7 CENTS PAY NO MORE

Chicago Sunday Tribune

THE WORLD'S GREATEST NEWSPAPER

FINAL EDITION

VOLUME LXXX.—NO. 36. [COPYRIGHT: 1921: BY THE CHICAGO TRIBUNE.] SEPTEMBER 4, 1921. A * SEVEN CENTS IN CHICAGO AND 40 MILE RADIUS.—TEN CENTS ELSEWHERE.

U. S. ARMY ENCIRCLES MINERS

REDS SHOOT 61; SOME ALLEGED SPIES OF U. S.

Anti-Soviet Group Put to Death.

RIGA, Sept. 3.—[By the Associated Press.]—Sixty-one persons were shot in Petrograd Aug. 24 after being sentenced to death by the Cheka, or bolshevik inquisition, for active participation in the plot against the soviet government recently discovered in Petrograd, says a wirless message from Moscow today.

Among those executed there were believed to have been several persons accused by the Cheka of being Russian agents of the American intelligence service, who crossed the border into Russia from Terijoki, Finland.

Strengthen Cheka.

The results of these activities, according to local bolshevik sources, may be the strengthening of the Cheka, which already is reported to be arresting many persons in Moscow in connection with the alleged foreign interventionist activities. Anti-soviet observers in Riga today were of the opinion that the Cheka exaggerated their reports of the recent plot in order to save their own power.

Dead Were Cheka Agents.

The Cheka report makes it appear that the victims of the last two months instead of being assassinated lost their lives battling with plotters, and that probably they were, for the most part, Cheka police agents. The Pravda says that seven of them were killed and eight wounded "fighting counter revolutionaries underground."

The revelations came at a time when the Cheka was fast losing power and when the movement for its total abolishment was gaining favor with many conservative bolsheviki.

PLEA TO A. F. OF L.

BY GEORGE SELDES.

[Copyright: 1921: By The Chicago Tribune.]

RIGA, Sept. 3.—While the Russian press is criticizing the international relief work, claiming that it has resulted chiefly in talk and precautionary arrangements, the American end of the relief work is gathering great headway. With the arrival of the steamer Dolores from Hamburg today, the dispatch of a convoy, making seventy-eight car loads of food sent to Moscow from Riga, and shipments enroute from London, Hamburg and Danzig, the American relief administration begins its intensified relief program.

The administration has received no word from the Volga but the first Moscow reports say that an office has been opened and urge the rushing of food.

Ask Only Proletariat Aid.

The Russian press continues calling upon the proletariat to save the country instead of having relief organizations do it. The Iswestija asks the American federation of labor to collect one day's wages from each member. It figures that there are 6,000,000 workmen in the United States and if each gave $5 that would be sufficient to relieve Russia "without the aid of the bourgeois."

The arrival of American flour at Moscow has caused the reopening of nine bakeries and bread prices have fallen from 4,000 roubles to 2,000 roubles per pound.

Cannot Save Children.

MOSCOW, Sept. 3.—[By United Press.]—"Twenty-five per cent of the children in the famine region will die. For them relief comes too late."

Anna Haines, a Quaker, who has been in the Russian famine region for over a year, and who has seen the terrible death roll mounting inexorably, today declared that her statement above was not exaggerated. "And what is more," she added, "if the food isn't here within two or three weeks, more than 50 per cent of the children will die."

Miss Haines has rushed a cable to Herbert Hoover.

"Speed up. Every minute is precious."

Americans Rush Work.

The Russians are maddeningly desperate at times. "Sichas" (in a moment), they murmur constantly. But the American relief workers are not wasting even a moment.

Several of the Americans left today for the heart of the famine country. They will go to the Samara country, passing through Kazan and to Saratov and down the valley of the Volga to Novorossisk.

Before their departure A. R. A. workers sent for me and asked about conditions in the famine regions. I told them fully what I had seen.

Dail to Give Out Reply to British Today

BULLETIN.

LONDON, Sept. 3.—The Press association says that the Sinn Fein reply is regarded in government circles as a definite rejection of the government's proposal of a dominion status. The situation, according to the Press association, is considered extremely grave.

LONDON, Sept. 3.—[By the Associated Press.]—The reply of the Dail Eireann to Mr. Lloyd George, which is now in the hands of the British prime minister, will be given out tomorrow evening for publication, notwithstanding the fact that the British cabinet has yet to take it under advisement.

This announcement was made officially tonight at Dublin and was the outstanding news of the day relative to the Irish negotiations. Reports from Scotland indicate that the members of the cabinet are on their way to Inverness, where a cabinet council will be held next week.

Whitehall has been the scene of lively activity on the part of the ministers whom the premier's summons found in London. Gen. Sir Nevil MacReady, commander of the troops in Ireland, arrived at Gairloch, Scotland, today on a destroyer from Dublin to confer with the prime minister. In view of the cabinet meeting, Lord and Lady Seaforth have placed Grahan castle, near Dingwall, at the disposal of the premier.

Invade Home of Orangeism.

ARMAGH, Sept. 3.—[By the Associated Press.]—The city of Armagh, birthplace of Orangeism, is excited over the coming tomorrow of Michael Collins, the "mystery man" of the Sinn Fein, and alleged apostle of physical force. He will arrive here about noon from Dublin.

Mr. Collins will be escorted to the city hall, where addresses will be presented to him by various civic bodies, after which there will be a procession. Sinn Fein volunteers from all sections of Ulster are arriving to participate in the parade.

The Orangemen have called a meeting of the "black preceptory," but this will take place after the Sinn Fein procession.

Organizers of the Collins meeting say they do not anticipate trouble.

LOUIS SWIFT JR. NABBED BY ZION BOOZE SLEUTHS

Louis F. Swift Jr., son of the millionaire packer, and Dr. George E. Neovius, who has offices at 5 South Wabash avenue, were arrested last night in Zion City on their way to Milwaukee.

They had stopped their car and were drinking whisky from flasks, said the policeman who made the arrest. Six bottles of whisky were found in the automobile.

Chief of Police Gordon of Lake Forest signed the bonds for $2,000 each and the $2,000 bonds for the automobile.

This War a Blessing; Cuts Prices of Collars

New York, Sept. 3.—[Special.]—There is a war on among the big collar manufacturers of the United States. As a result the wholesale price of collars has been cut.

A reduction from $1.90 to $1.60 a dozen is announced by the Cluett, Peabody company, which makes the Arrow brand; the United Shirt and Collar company, that owns the Lion brand, and John P. Ide, Earl & Wilson, makers of the E. & W. collars, cut the price to $1.75.

These four are said to control the collar industry in the United States.

The Department of Thrill and Mystery

in today's Tribune will be found in the Fiction Section, where a BLUE RIBBON serial by Valentine Williams makes its first appearance. Turn now to

THE YELLOW STREAK

Blue Ribbon Fiction

Real Estate News will be found on page 22 of the Classified Ad Section.

INDICT BANKER AND SIX OTHERS IN WHISKY RING

Congressman Kunz's Name Mentioned.

Carl M. Behrens, vice president of the Lincoln Trust and Savings bank; Lieut. James Van Natta of the Irving Park police station, and five others were named yesterday in federal indictments charging complicity in a liquor ring, from which $400,000 in booze already has been seized.

In connection with alleged confessions made in the district attorney's office the name of Congressman Stanley Kunz appeared. The connection of Kunz with those indicted has not been made clear, but it was said more would be disclosed about it in the future.

List of Those Indicted.

The indictments followed seizure of a carload of whisky at the Dunning station of the Chicago, Milwaukee and St. Paul railway. Those indicted are:

Carl M. Behrens, vice president of the Lincoln Trust and Savings bank;

Police Lieut. James Van Natta, assigned to the Irving Park station.

Edward Groeninger, 921 North Le Claire avenue.

Robert Fabrini, 4352 Calumet avenue, arrested once before on a violation of the prohibition statutes.

Milton M. Fox, loop druggist.

Hugo Weiss, saloonkeeper.

Thomas Weiss, his brother.

Federal Case Outlined.

The story of the formation of the ring as told by federal officials follows:

Behrens was approached by Groeninger and Fabrini. They told him they had a deal whereby they would bring a carload of liquor—1,500 cases—from Cleveland to Chicago.

Behrens, it is alleged, then agreed to lend them $50,000 on unsecured notes, providing he would receive a profit of $3 a case, $1,500 in all.

Lieut. Van Natta, the federal officials say, was to have furnished police protection. He is now in Milwaukee, according to his wife, but is expected home today.

Used Forged Permits.

On the permits used by the men was a forged name of a druggist at 3100 South State street, and the name of Hubert Howard, who was prohibition director of Illinois at that time.

The liquor was duly purchased from Freedman & Richards, former liquor brokers in Cincinnati, and was shipped from Cleveland in Kelly's name, the government declares.

Meanwhile, Groeninger and one of the other men told the others, it is claimed, that for $15,000 they could "fix" the federal officials. An appointment was made to meet in the federal building, where, in one of the corridors, a mysterious personage is said to have taken the money and guaranteed that everything was all right.

Kelly meanwhile had learned of the matter and had notified the prohibition authorities. Charles J. Monohan, assistant United States district attorney, was given the case. On Kelly's information the carload of liquor was confiscated while it was in the freight yards of the Pennsylvania railroad. Fabrini and the two Weiss brothers were arrested.

Get Evidence Against Fox.

Meanwhile A. C. Earnshaw, chief of the special intelligence bureau, began a detailed investigation of the case. He learned that Milton Fox, who is a loop druggist under the name of the Fox Pharmaceutical company, had paid $10,600 to Lieut. Van Natta for police protection for the transference of the whisky after its arrival here.

He learned also, it is charged, that the Weiss brothers received five $10,000 drafts from Behrens, the banker, for the purchase of the bottled goods, and that the notes were turned over to them in the presence of Joseph Hoss, who is in the automobile truck business at 3841 North Leavitt street.

Hoss, taken to the federal building, made a complete confession of his share in the transaction and will be used as a government witness.

Fox, Behrens, and the two Weiss brothers were released yesterday afternoon on $5,000 bail.

DRY CHIEF TO GO TO N. Y.

Washington, D. C., Sept. 3.—[Special.] — Prohibition Commissioner Haynes' decision to take personal charge of the New York enforcement situation is part of a general plan to clean up the Atlantic coast through the reorganization of state enforcement machines in the entire eastern territory, it was announced today at the internal revenue bureau.

Officials said that New York City furnishes the "key" to the solution of liquor problems now baffling enforcement officials in New York and many other states, especially New Jersey, and Pennsylvania.

HELPING FATHER

[Copyright: 1921: By The Chicago Tribune.]

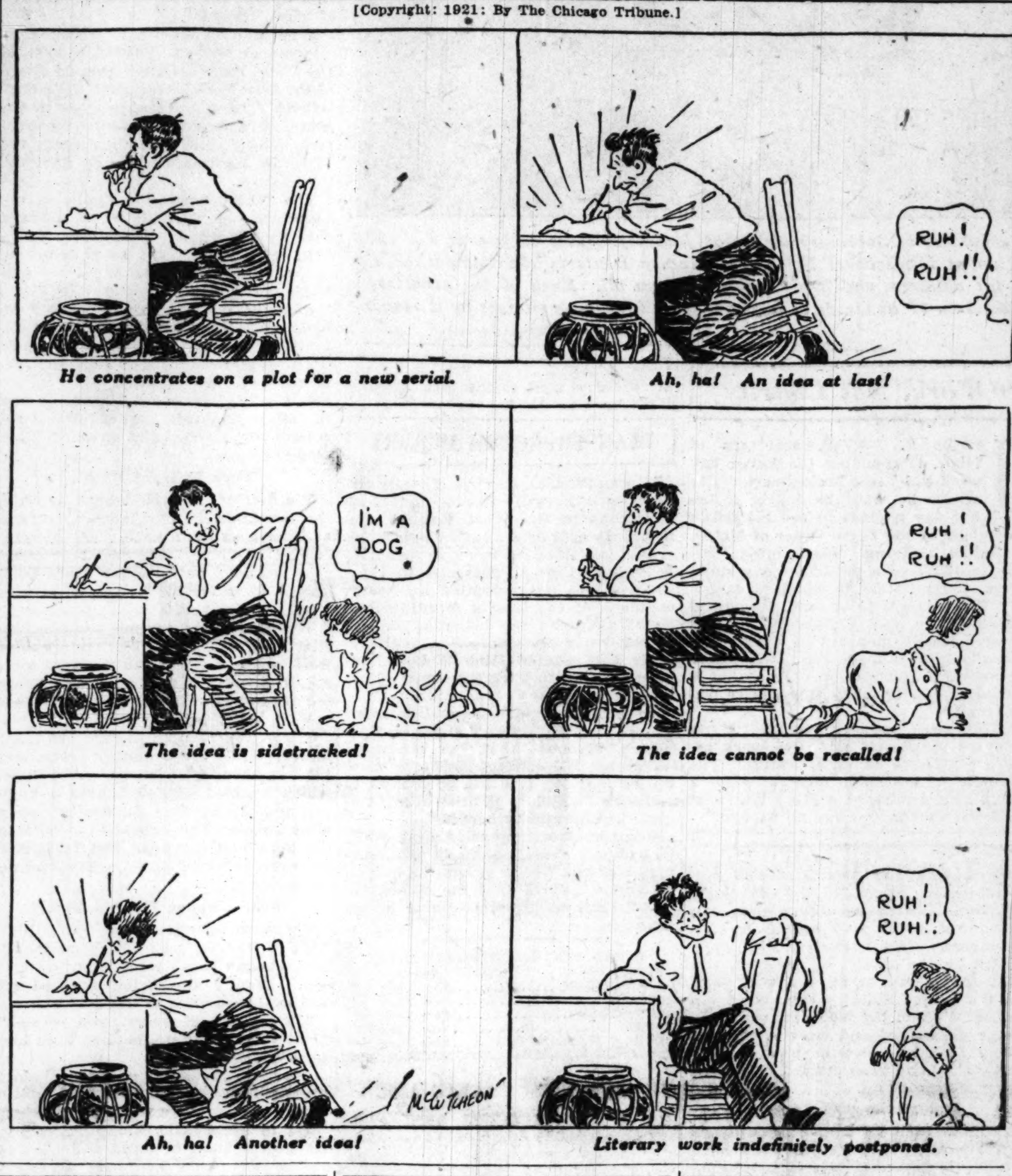

ALDERMEN MAKE COMEDY OF TRIP TO LONDON JAIL

[Chicago Tribune Foreign News Service.]

LONDON, Sept. 3.—More arrests in Poplar borough were made today when five additional councilors, charged with refusing to order taxes authorized by the London county council, were taken into custody by representatives of the sheriff's office and sent to Brixton prison.

The latest arrests included George Lansbury, the editor of the Daily Herald, and his son, who was taken into custody at a tea given by Mrs. Lansbury. The editor joked with a polite sheriff's officer, while the crowd outside waved red flags and cheered. At the same time five women councilors, who were present at the tea, politely made an appointment with the officer to be arrested at the Poplar town hall at 3 p. m., on Monday.

Mr. Lansbury dryly announced that a meeting of the Poplar council would be held tomorrow during the exercise period at Brixton jail.

Fair Bather Fights City's Right to Dictate Costume

Atlantic City, N. J., Sept. 3.—[Special.]—The New Jersey Supreme court may be called upon to decide whether a municipality has the authority to dictate whether or not fair bathers may appear on beaches with uncovered knees.

Miss Louise Rosine, a novelist of Los Angeles and 39 years old, today declared it was "none of the city's darn business whether she 'rolled 'em up or down,'" and is now in the city jail.

She promises to fight the case to the Supreme court.

Sister of H. P. Davison Bride of French Writer

PARIS, Sept. 3.—Miss Mabel Davison, only sister of Henry P. Davison, the New York banker, and Anatole Le Braz, the French writer and lecturer, were married this morning in the office of the mayor of the Seventh arrondissement of Paris. The religious ceremony was performed this evening at the home of Dr. Douzelot, stepson of the bridegroom, the Rev. Dr. Paul Van Dyke, head of the American University union of Paris, officiating.

86, She Falls in Lake; Swims Ashore; Pshaw!

Mrs. Herman Heuser, 86, of 929 Sheridan road, Evanston, while standing on the pier at the foot of Greenwood street yesterday fell into the lake. Fishermen of the vicinity made haste to find a life preserver.

"Pshaw!" puffed Mrs. Heuser when they threw it in, and she continued her 100 yard swim to shore unaided.

"I was a bit tired," she announced later. "I guess I'm not as young as I used to be."

SPEED AND LIGHT SHIMMY'S FOES, REFORMER SAYS

Sees Faster Music as Toddlers' Bane.

An increase in candle power and tempo is all that is necessary to keep dancing sweet and pure.

Mrs. Elizabeth L. Crandall, special agent for the United States social hygiene board, made this discovery after investigating Chicago cabarets, jazz palaces, and ballrooms for the last five months.

"I've visited and revisited about forty places and found them much better than I expected," she said. "Strict supervision is maintained in the majority of halls, but conditions are still bad in many cabarets. As long as there is dim lighting and slow music dancing will be bad.

Thumbs Down on Slow Music.

"If the orchestra plays at a fast tempo there is no opportunity for indecent dancing. The shimmy and toddle and those hip to hip contortions that go with them can't be done to snappy music."

Mrs. Crandall declared that the investigations have received the indorsement and coöperation of the National Association of Ballroom Managers and the Chicago Association of Dancing Masters. The latter organization at a recent convention asked that the social hygiene board do something to stop the barn dances that are becoming prevalent in the rural districts downstate. Moonshine, both kinds, and the long rides home after the evening festivities are said to be dangerous features of these parties.

Will Ask Council to Act.

"But to return to Chicago," said Mrs. Crandall, "we shall soon submit an ordinance to the city council which would do away with dim lighting and necessitate issuance of permits for all public dancing. Responsibility for clean conduct will be placed upon the owner of the hall.

"Meanwhile, if the toddle isn't abandoned, our musicians will be ruined. The leader of the orchestra on the Christopher Columbus told me recently that toddle music spoils the players' sense of rhythm."

Senator Phipps Resting Easily After Operation

New York, Sept. 3.—[Special.]—After an emergency operation at 11 o'clock last night for acute appendicitis, Senator Laurence C. Phipps of Colorado was reported today to be resting comfortably in Flower hospital. Symptoms of accute appendicitis developed in Washington, and Senator Phipps took a fast train for New York. Word of his condition was wired ahead so that everything was in readiness when the senator reached the Pennsylvania station.

HUSKIES TO HALT MALE 'VAMPS' AT EVANSTON CLUB

A committee of husky young men, under the chairmanship of John E. Blunt III., will take care of the "male vamp problem" at the next semimonthly dance of the Evanston Country club on Friday.

Recent functions have been enlivened by the appearance of unattached males who would endeavor to steal the girls from their dancing partners. Hereafter, however, the committee will line up at the door and bar nonmembers and the male vamp of the species. They will also maintain a chaperonic eye upon the terpsichorators.

"The conduct of the dancers at the club is disgraceful," commented President F. E. French when he appointed the committee. "The manner in which some of the younger set dance can be seen at any cabaret in Chicago."

London Women Smoking "Whacking Big Cheroots"

LONDON, Sept. 3.—Twenty thousand cigars made specially for London's fashionable women smokers are on the way from Cuba to meet the demand of those who require something stronger than cigarettes, according to prominent tobacconists here. Smoking among women, they say, is greatly increasing, and many of them are using pipes.

THE WEATHER

SUNDAY, SEPTEMBER 4, 1921.

Sunrise, 6:18; sunset, 7:19. Moonset, 8:47 p. m.

Chicago and vicinity—Unsettled weather, probably with showers, Sunday, continued warm; Monday fair and cooler, preceded by showers in the morning; fresh southerly winds Sunday, shifting to northwest Monday.

Illinois—Unsettled and continued warm Sunday, probably showers in north and central portions; Monday partly cloudy and cooler.

TRIBUNE BAROMETER.

TEMPERATURE IN CHICAGO [Last 24 hours.]

MAXIMUM, 1 P. M. 81
MINIMUM, 7 A. M. 73

2 a. m.	74	10 a. m.	77	6 p. m.	78
3 a. m.	74	11 a. m.	79	7 p. m.	78
4 a. m.	74	Noon	80	8 p. m.	78
5 a. m.	74	1 p. m.	81	9 p. m.	78
6 a. m.	74	2 p. m.	78	10 p. m.	76
7 a. m.	73	3 p. m.	78	11 p. m.	75
8 a. m.	73	4 p. m.	78	Midnight	75
9 a. m.	74	5 p. m.	78	1 a. m.	74

Mean temperature for 24 hours to 1 a. m., 77. Normal for the day, 68. Excess since Jan. 1, 1,836 degrees.

Precipitation to 8 p. m., .08. Deficiency since Jan. 1, 3.84 inches.

Highest wind velocity, 13 miles an hour, from the southeast, at 2:15 p. m.

Relative humidity, 8 a. m., 84; 1 p. m., 72; 8 p. m., 80.

WEEKLY FORECAST.

Region of Great Lakes—Generally fair during the coming week, but with a probability of showers Wednesday or Thursday. Warm at the beginning of the week, cooler thereafter.

3 Planes Fall in W. Va., Fate of 5 Men in Dark

Charleston, W. Va., Sept. 3.—Five army flyers fell in a big bombing plane near Poe, Nicholas county, late today. No word has been received at army headquarters here as to their fate. They were Lieuts. Speck, pilot, and Fitzpatrick, observer, and three enlisted men.

Their machine was seen to go into a spin and crash to the ground by army flyers in two other bombers. One of the other machines flew low, located the scene of the accident, and found the bomber in flames with its tail pointing upward.

The other plane continued, landing at Seebert, W. Va., about 100 miles east, while the third bomber returned and landed near here.

Two Machines Fall.

Beckley, W. Va., Sept. 3.—Two government airplanes of the DH-4-B type were wrecked near here late today while attempting to land for gas and oil. One was commanded by Lieut. Goodrich and carried Sergt. Dildine as a passenger, the other by Lieut. Liebhauser. No one was injured.

Both airplanes were en route from Langley field to Charleston. They lost their bearings in a fog yesterday morning and landed at Mooresburg, Tenn., resuming their flight this morning, but with insufficient fuel.

FINAL ECHOES OF THE WAR IN WEST VIRGINIA

Nearly 1,000 miners surrender arms and are sent out of zone of hostilities when more than 2,000 troops surround main body of insurgents on Boone-Logan county line.

Brig. Gen. Bandholtz puts Kanawha, Fayette, Boone, Logan, and Mingo counties under "military district law."

Sporadic firing on ridges about Blair continues as troops establish field headquarters and send heavily armed detachments out to round up rebel groups. Four killed and several wounded are only known casualties during day.

President Harding and department officials, confident trouble is over, prepare for week-end holiday, canceling orders for other troops to be held in readiness to invade West Virginia. Samuel Gompers recites miners' grievances to President.

NAB 2 MEN FOR $150,000 THEFTS FROM RAILROADS

Detectives of the Baltimore and Ohio Chicago Belt Line and the New York Central railroads, coöperating with detectives from the city bureau, arrested two men last night who are said to have stolen between $100,000 and $150,000 worth of merchandise from railroads in the last five months.

The men, John C. Mack, 28, 1505 East 64th street, and Martin Corydon, 38, 6459 Eggleston avenue, were formerly employed as special policemen by the Belt Line. Using their knowledge of the operations of the railroad detectives, they were able to steal merchandise from freight cars at various points between South Chicago and Crown Point undetected, it is charged.

Paul Vollbrecht, 1624 Milwaukee avenue, is also under arrest as an accomplice. He, it is alleged, disposed of the loot to Chicago "fences." The arrest of these "fences" is expected tomorrow. Twenty thousand dollars of the loot has been recovered.

Great Lakes Sailor Shot While Talking to Woman

G. W. Johnson, a sailor from the Great Lakes Naval Training station, was shot and seriously wounded last night outside a hotel at 707 North Clark street, where he was talking with Mrs. Josephine Dreyer, proprietress, by Paul Dreyer, the woman's husband. Dreyer was captured in an alley by Sergts. McLaughlin and Daly.

Minnesota National Guard Helps Subdue Meadow Fire

Aitken, Minn., Sept. 3.—Fifty men of the local company of the Minnesota National guard were called out late today and aided citizens in bringing under control fire which had been burning in a large meadow and peat bog at Rice river settlement, five miles east of here.

Heiress, Football Star Elope; Wed at Mystic, Conn.

New London, Conn., Sept. 3.—[Special.]—"Babe" Samuels, Providence's richest heiress, daughter of Joseph Samuels, eloped today with Jim Sinclair, former Brown university star and an All-American tackle. They were married at Mystic, Conn.

HUNDREDS GIVE UP ARMS; SENT TO PEACE ZONE

5 Counties Put Under Military Rule.

BY ROBERT B. SMITH.

Charleston, W. Va., Sept. 3.—[Special.]—Strife torn West Virginia responded promptly to the federal government's soothing treatment today.

Two thousand regulars with machine guns, airplanes, and gas outfits moved into the troubled sectors and carried peace with them. They met no resistance and wherever they went quiet and tranquillity followed without bloodshed.

The appearance of the regulars was the signal for the miners to begin laying down their arms and peacefully disbanding. When the advance guard of the regular infantry reached the vicinity of Sharples and Madison, in the heart of the fighting area, they found 400 armed miners occupying a train they had commandeered.

Miners Surrender; Sent Away.

Without the slightest hostile demonstration the miners surrendered, giving up their arms and turning the train over to the regular troops in command of Col. Martin of the 19th infantry. They had about eighty-five firearms in their possession.

All of the men were placed under guard and taken to St. Albans, where they were permitted to go to their homes. The federal military authorities made no attempt to hold them under arrest and merely took the names of those who carried arms.

Four more deaths, resulting from the fighting of yesterday and the day before, were reported today.

The bodies of two men killed in the fighting on Blair mountain were brought into Logan. Their identity was not learned. Another man, whose name was not revealed, died in a Logan hospital today from wounds received in the fighting. The body of a miner said to be James Roberts was brought into St. Albans from Boone county. Several persons were reported wounded yesterday.

Nothing Authentic on Casualties.

It is next to impossible to obtain any accurate estimate of the number of casualties. Reports are pouring into Charleston of numbers killed, but there will be no opportunity of checking on rumors until peace is completely established in all sectors.

One report was to the effect that the miners had buried fifty of their dead at Blair. Sheriff Hill, at Madison, said he understood the casualties were large but doubted whether they would run as high as fifty.

The only casualty actually occurring today, so far as it is possible to ascertain, was the wounding of Boyden R. Sparks, correspondent of the New York Tribune. He was shot in the head and in the leg while traveling with other correspondents across no man's land on the mountain range between Blair and Logan. It is not known which faction fired the shots. None of his companions were wounded. His wounds are not serious.

"Won't Fight Uncle Sam.'

The surrender of the miners to the federal troops conforms to the promises of their leaders yesterday. They refuse emphatically to stop fighting as long as the mine guards, deputy sheriffs, and private detectives remain in the field, but they are equally positive in their assertions that they will not resist the regulars.

"Our men are just as loyal to the United States government as any other citizens," said William Petry, vice president of the district branch of the United Mine Workers of America. "They have no intention of resisting the federal troops. They will surrender to the soldiers and give up their firearms as fast as the troops arrive and take the places of the deputy sheriffs and gunmen."

It would be difficult to say which faction appeared to be most pleased over the arrival of the regulars. The miners professed to be delighted, because, they declared, they are confident that they will receive fair and unbiased treatment from the federal authorities.

On the other hand, the besieged army of defenders at Logan, worn out from service to 24 hours a day under continuous fire for the last week, was overjoyed when the first of the regulars marched into their beleaguered little town.

Logan, resting from its exertions and relieved of the task of further defending itself from anxieties, is perhaps the happiest place in the country tonight.

First Troops on Scene.

The first troops to arrive were those of the 19th infantry, collected hurriedly from various western camps. Most of them are now located at Logan,

about fifty miles south of here. The 26th infantry from Camp Dix, N. J., was considerably delayed in its arrival. It is understood that it will be located to the southeast of Charleston.

Brig. Gen. H. H. Bandholtz has assumed command of all the troops and has established headquarters in Charleston. He issued an order today dividing the entire zone of operations, including Kanawha, Fayette, Boone, Logan, and Mingo counties, into three military districts.

The Coal river district will comprise the Coal river valley, extending from St. Albans to Blair. The Kanawha district will include Fayette county and those portions of Kanawha and Boone counties not included in the Coal river district. The Logan district will be made up of Mingo county and part of Boone county.

In addition to the two regiments of infantry a small gas detachment arrived early this morning from Englewood, Md. It brought with it a large supply of tear gas, which will be turned loose on the invaders if it becomes necessary. The gas will not permanently injure, but will temporarily disable, it was stated. This unit is held in readiness at Charleston, but indications now are that it will not be used.

Travel in War Formation.

The first troops to reach Madison, near Logan, traveled in a train of five coaches. Three flat cars were pushed ahead of the engine to guard against mines and derailment. They reached their destination without the slightest molestation and were heartily cheered at the station by a large crowd of men, women, and children.

Aircraft is proving itself invaluable for scouting over the rough, mountainous region over which the fighting has been raging. About fifteen planes are being used by the regular army. They were out at daybreak, but they found no sign of disturbance, they reported to Gen. Bandholtz.

Reports were received late today of a renewal of firing into Williamson, in the extreme western border of the state, where the present disorder originated. The bullets came from the Kentucky side, following the withdrawal of the guard which Maj. Tom Davis, Gov. Morgan's personal representative, had maintained there. The guard has been withdrawn to reinforce the Logan "garrison" after signs of hostility had disappeared in the Williamson sector.

The feeling here now is that President Harding will not find it necessary to issue his proclamation of martial law, which has already been drafted. It is generally believed that trouble will cease as rapidly as the federal troops control the fighting area.

Look for New Outbreaks.

How long it will be possible to maintain peace no one can prophesy. Prediction is freely made that the federal troops will have to police the zone of warfare for a long time. Fears are expressed that fighting would be renewed almost immediately upon the withdrawal of the troops. Close observers are doubtful whether it would be possible to effect a settlement of the deep seated differences which caused the strife of the last two years.

TROOPS ENCIRCLE REBELS

Logan, W. Va., Sept. 3.—[By the Associated Press.]—Three companies of the 40th infantry, including a machine gun company, under Col. Shettleworth, arrived here this afternoon from Camp Knox, and after detraining moved to the east of Logan toward Spruce Fork ridge where deputy sheriffs, state police and volunteers have been facing armed bands.

Their exact destination was not made known, but it was pointed out that if their destination was the high ridge in the eastern part of Logan county they would be advancing toward the federal troops who detrained at Madison early in the day and moved toward Blair, Jeffery and Clothier, thus hemming in the armed bands from two sides.

Late today the Sharples post reported to headquarters, according to a statement given out, that a body of men had been rounded up and disarmed. From these forty-two rifles, eighteen pistols, and about 1,000 rounds of ammunition was obtained, it was added.

These, with 300 other men who came down from the mountains earlier in the day without firearms or ammunition, were placed upon a special train and transported to a destination which was not revealed by the authorities, but described as "away from the disturbed area."

KIDDIES' DAY AT MOOSEHEART

CARES of state slipped from the shoulders of Secretary of Labor James J. Davis as two of his 1,035 youngsters climbed on to his lap at Mooseheart Friday. Secretary Davis is the founder of the Loyal Order of Moose school for children, and he's "Daddy" to 'em all. Each of the secretary's homecomings is a notable event in the lives of hundreds of boys and girls for whose welfare he is responsible.

[TRIBUNE Photo.]

ALARM AT CAPITAL ENDS

Washington, D. C., Sept. 3.—[Special.]—A restoration of order in West Virginia without the invocation of martial law is now believed by administration officials to be possible as a result of the first day's operation by the troops sent into the disaffected district.

Late this afternoon Brig. Gen. Bandholtz reported to the war department that 400 insurgents had surrendered to the troops at Madison and Sharples, turning in eighty-five firearms. The captives were placed on trains and sent to St. Albans, outside the disturbed area.

This development was accepted at the war department as an augury of speedy success in the dispersal of the lawless bands in the mine district, and it was stated that up to date there appeared to be no necessity of proclaiming martial law. President Harding and other department officials announced their intention of taking a holiday over the week end, indicating that tension over the West Virginia situation was at an end.

Gompers Visits President.

Mere dispersal of the miners' army is no remedy for the fundamental industrial struggle now going on in that state, Samuel Gompers, president of the American Federation of Labor, today told President Harding.

The workmen of West Virginia, of course, Mr. Gompers said, cannot stand "in hostile array against the authority of the government of the United States," but nothing will be settled until the coal operators of the Williamson field treat with the men on the basis of the award of the bituminous coal commission.

Mr. Gompers, with James Lord, president of the mining department of the federation, called at the White House to urge the President to follow the suggestion of John L. Lewis, president of the United Mine Workers of America. Mr. Lewis recently asked the President to call a joint conference of operators and miners with a view to adjustment of the West Virginia dispute.

Operators Won't Meet Men.

Operators of the Williamson field, where the trouble is centered, informed the President that under no circumstances would they meet the representatives of the United Mine Workers, and the President thus far has shown no inclination to deal with the situation beyond the maintenance of public order.

The history of the dispute, which began with the award of the coal commission appointed by President Wilson to settle the bituminous coal strike of 1919, was recited by Mr. Gompers. The increase in wages provided by the award, he asserted, was put into effect in all the coal fields of the United States except West Virginia. When the men protested they were discharged and later 800 miners were forced to live in tent colonies after they had been evicted from company houses.

Labor's Story of Trouble.

"Then came the employment of this private army and detective agencies and their gunmen," the labor leader said. "These gunmen and these detective agencies are really the cause of the whole conflict now. The operators have refused to conform the output to what has been and is the practice in every other coal field in the United States. The universal practice outside of West Virginia is to weigh coal by the ton as to the output of the men.

"Instead of this, in these mines they have mine cars which have a capacity of two to five tons, and they pay for the highest and largest quantity of coal in these five ton cars and pay the men $1.40 per carload for five tons, full 50 to 60 per cent less than would be the payment in wages to the men under the tonnage system and in the wage award of the commission."

Secretary Weeks said today that the declaration of martial law would be held up pending a request from Gen. Bandholtz. That the war secretary was satisfied with events was shown by the cancellation of orders to be in readiness sent to the 16th infantry at Camp Dix, N. J.

"Work, Not Charity"

JAMES J. DAVIS, secretary of labor, is spending the Labor day week-end in Mooseheart, Ill., where he went to deliver a Labor day address before his fellow members of the Loyal Order of Moose.

Before leaving Washington Mr. Davis delivered a pre-Labor day statement to the nation, in which he said:

"There is apt to be one last critical spell before recovery begins. With over 5,000,000 men out of work, business is still far from well. These men cannot be given their old jobs in a twinkling. For many this winter will be trying.

"My most earnest counsel to employers in general is: Give work before you have to give charity. The American workman doesn't want a soup line; he wants a job. We must bear all we can and buy all we can."

PLAN THOROUGH INQUIRY

Washington, D. C., Sept. 3.—[By the Associated Press.]—The inquiry into conditions in the West Virginia and Kentucky coal fields, authorized by the senate, is unlimited in scope and may be extended to such places and for such periods as is deemed necessary, members of the special committee selected to make the investigation declared today in connection with reports that United Mine Workers' officials sought to have the scope of the inquiry broadened.

Senator Shortridge, Republican, California, and McKellar, Democrat, Tennessee, observed that the resolution directing the inquiry says the committee may inquire into conditions in territory "adjoined to the West Virginia and Kentucky border."

Senator Shortridge said that while he had no authority to speak for Chairman Kenyon, who is absent, he had no reason to believe that the committee would limit its investigation to Mingo county.

OCEAN STEAMSHIP MOVEMENTS.

Sailed.	Port.
LA LORRAINE	New York
OLYMPIC	New York
ROTTERDAM	New York
CEDRIC	New York
GEORGE WASHINGTON	New York

Chicago Tribune
THE WORLD'S GREATEST NEWSPAPER
Vol. LXXX. Sunday, Sept. 4. No. 36.
Published daily at No. 7 South Dearborn street, Chicago, Illinois.
Mail Subscription Price, except Postal Zones 5, 6, 7, and 8—Daily with Sunday, one year, $15.00.
MAIL SUBSCRIPTION PRICE.
Zones 1 to 4 inclusive—Daily...$7.50 per year
Zones 5 to 8 inclusive—Daily...$12.00 per year
Sunday ....$7.50 per year
Entered as Second Class Matter, Aug. 8, 1906, at the Postoffice at Chicago, Illinois, under the act of March 3, 1879.

VIVID STORY OF NEWSPAPER MEN IN MINERS' WAR

Target of Volleys, 2 Are Slightly Wounded.

BY HAROLD D. JACOBS.
[United Press Staff Correspondent.]

Huntington, W. Va., Sept. 3.—This is the tale of four newspaper reporters' experience with the state constabulary, mine guards, and deputies during a tour of the war zone in the mountains of West Virginia.

Miss Mildred Morris, a Washington newspaper woman, Boyden Sparks of the New York Tribune, Donald Craig of the New York Herald, and the writer left St. Albans late yesterday with the first federal troop train into the Coal river valley and after spending the night in Madison arrived in Sharples today.

The others wished to duplicate my experience in "listening" to a battle close to the miners' firing line, and I went with them. We hired a flivver up Beech creek valley. We drove possibly two miles into the hills, then abandoned the car and proceeded on foot. We hiked about an equal distance up the ravine before we heard the first faint sounds of rifle and machine gun fire, seemingly far to the south. (We afterward learned it was on Blair mountain, where the most sanguinary engagement of the warfare was raging.)

Turn to Hunt Path.

We decided we would have to scale the mountain at our left and turned back looking for a path. We encountered two miners, who said they could take us up a path so we would look across a valley where some miners were holding the line.

We reached the summit and proceeded a hundred yards. The mine guides were walking ahead and we were commenting on the fact that the firing seemed to be but little nearer when——

Well, hell broke loose!

There was a crash of rifle fire right in our faces. Then another crash, and I felt a sharp pain on my right knee, which buckled. I fell behind a huge log, and the air was shaken by volley after volley. The bullets thudded into the log about my head and I realized we were enfiladed and the log was no shelter at all.

Fear Awakes Their Voices.

There were shouts of "I'm hit!" "We're friends," and "We surrender," and I began to do some shouting myself. Finally the firing trickled off and we heard cries in front of us:

"Come out of there, you ———."

"Put your hands up damned high and keep 'em up."

We were amazed to see several state troopers arise in front of us. I looked around at my companions and was horrified to see Sparks limping forward, his face a mass of blood and the red oozing from his leg. As we were rounded up a sergeant came racing over and assumed command.

Then I saw that one of the miners was badly hit in the leg, that Craig had been "burned" on the temple by a bullet, and that Miss Morris had a scratch on the wrist. Sparks had been creased along the top of the head and a bullet had penetrated one calf. My leg was unhurt; possibly it was a blow from a ricochetting bullet.

We produced military passes issued by Col. Ford, chief of staff, to prove our identity and the sergeant seized one from Sparks, read it, crumpled it, and threw it on the ground.

"How in hell do we know you're newspaper guys?" he wanted to know.

Sends for Motor Car.

Then he turned to a field telephone and told one "Brown" down in the concentration camp at Ethel to "send up a car." We stumbled down the mountain, supporting Sparks and the miner.

Arriving at Ethel, Col. Jackson Arnold took us in charge and saw to it we were given every courtesy. Then he sent us into Logan in two machines with orders to report to Col. Eubanks.

We were informed that we could send out press stuff by telegraph—after it was censored. I sent a brief dispatch to Huntington.

At the railway station, when I was given permission to leave, I was later joined by Miss Morris and we soon arrived here safely.

CABLE NEWS —IN BRIEF—

LONDON.—Dail Eireann's reply to Lloyd George to be given out before cabinet considers it.

GENEVA.—League council takes step toward settlement of mandates question.

RIGA.—Soviet inquisition in Petrograd executes sixty-one, some believed agents of Russians in United States, for revolt plot.

BERLIN-MUNICH CRISIS BLOWS BY; SETTLE DISPUTE

[Chicago Tribune Foreign News Service.]

BERLIN, Sept. 3.—The Berlin-Munich crisis is easing as a result of an all day conference between Chancellor Wirth and representatives of the Bavarian government. No details as to what took place were given out, but officials expressed satisfaction at the developments and the Bavarian delegation is returning to Munich tonight.

For a time it appeared as if a serious situation might arise as a result of President Ebert's decrees ordering certain papers suppressed and forbidding the wearing of uniforms by former soldiers except on special occasions.

Bavaria took this as an infringement of its rights as a state, and a crisis between it and the central government ensued, some well informed quarters holding that even a civil war was not unlikely.

GIVES TWICE THE HEAT IN ANY STOVE.

New Burner Makes Gas in Any Stove; Cheaper than Coal or Wood.

A wonderful new burner which works in any coal or wood stove is the proud achievement of the International Heating company, 4552 North Broadway, Dept. 105, St. Louis, Mo. This remarkably simple and inexpensive invention heats stove and oven in half the time and does away with all the dirt, ashes, and drudgery of using coal or wood. It gives one of the hottest and quickest fires known, controlled by a simple valve. It is absolutely safe and can be put into any stove in a few minutes. The manufacturers offer to send this remarkable invention on 30 days' trial to any reader of this paper. They are making a special low price offer to one user in each locality to whom they can refer new customers. They also want agents. Write them today.—Adv.

World's Largest Stoutwear Specialists

Lane Bryant

N. E. Cor. Wabash Ave. at Washington St.

Fall Apparel for Stout Women

Paris created the new Fall styles, and Lane Bryant, the World's Master-Stylist in the Art of Slenderizing Fashions, re-designed them to fit and become the woman of extra or large proportions—adding grace, beauty and slenderizing lines to the stout figure, whether tall or short, youthful or matronly. Sizes 38 to 56.

Fall Tailleurs

Suit, illustrated, is of fine quality Duvet de Laine, long, deep shawl collar of fur, beautifully hand embroidered; comes in navy, brown and black. Only one of the many models to be had tomorrow at

Specially Priced **69.50** Second Floor.

Coats—Wraps
Newest materials and fur trimmings—a revelation of richness.
49.50 to $195
Second Floor.

Tailleurs
Slenderizing lines, beautiful materials—suits supremely tailored.
49.50 to $250
Second Floor.

Frocks+Gowns
Simple fashions—welcome news for the woman of stout figure.
39.50 to $195
Second Floor.

Fall Skirts
Of the newest woolens and very choicest silks. Attractively priced at
12.50 to 39.50
Second Floor.

Fall Blouses
Latest modes, newest materials—adapted for stout figures.
7.95 to 59.50
Main Floor.

New Sweaters
Suitable for autumn and winter, in new models and weaves, silk or wool.
12.50 to 44.50
Main Floor.

Fall Millinery
Featuring the latest modes by our own experts—designed to create a pleasing illusion of slenderness. Also importations and adaptations of the late New York and Paris Reviews. Priced 12.50 to $50.
Main Floor.

Lane Bryant Corsets, sizes 25 to 44, $15 value, $9.95

Retail Department

PITKIN & BROOKS

8-18 EAST LAKE STREET
JUST EAST OF STATE STREET

Annual September Dinnerware Sale

Our Annual September Sale of fine dinnerware commences Tuesday morning. Special preparations have been made this year to provide unusual values, surpassing all former years. This is an opportunity to supply your present wants in this line and to anticipate wedding and holiday gift purchases at wonderfully attractive prices.

FINE CHINA DINNER SETS, 100 pieces: $40.00, $50.00, $60.00, $65.00, $75.00, $85.00.

FINEST LIMOGES CHINA DINNER SETS, 100 pieces: $115.00, $121.50, $125.00.

SEMI-PORCELAIN DINNER SETS, 51 pieces and 100 pieces. $15.00, $17.50, $18.75, $25.00, $27.50, $30.00, $35.00, $37.50, $40.00, $45.00.

Special: $50.00 and $60.00—choice of high grade China dinner sets, of 100 pieces, very neat decorations with best gold; values up to $100.00.

Special: $65.00 and $75.00—your choice of a large assortment of finest imported China dinner sets, in open stock patterns, very desirable border decorations, with best coin gold; values up to $120.00.

Special: $25.00, $27.50 and $30.00—choice of a large assortment of fine semi-porcelain dinner sets, open stock patterns, and handsome decorations; 100 pieces each.

$15.00 and $17.50—Combination Breakfast and Dinner Sets, 51 pieces. Attractive decorations; specially priced for this sale.

White and Gold China Remnants at One-Half Price

Closing out a large stock of White China with small gold band, consisting of cups and saucers, luncheon plates, dessert plates, bread and butter plates, cereal dishes, and sauce dishes.......... **At 50% Discount**

WELCOME HOME

"East—West, Home's Best"

Men and women, boys and girls and tiny toddlers trooping back to the city from beaches, woods and mountains sun-browned and thrilling with new-found health! What are you going to do to keep your present health and vigor during the months to come? Your greatest allies will be simple, nourishing foods, and one of the best of all is good bread.

WARD'S BREAD

is a wholesome, nutritious food that will help every member of your family retain the increased stamina, strength and vitality they gained from their vacation days.

Remember, bread is the greatest source of energy you have, a single pound providing you with 1200 calories, or more than you can obtain from the same amount of beef and other expensive foods at even three, four, and five times the cost of bread.

Ward's Bread is rich in nearly all of the elements you need to keep you in proper health. That's why you should make it the **basis** of every meal, adding such other foods as will give a well-balanced ration, and as your purse, your taste and your knowledge of food-values may help you to determine.

Every variety of Ward's Bread is Good Bread—Try Them All—Then Leave a Standing Order with Your Dealer for Your Favorite Kind.

Tip-Top — Mother Hubbard — Peace-Time

The first cost is practically the last

Touring Car $1073.00 Roadster $1018.00 Sedan $1910.00 Coupe $1702.40
Panel Business Car $1210.32 Screen Business Car, $1119.36
Delivered

DASHIELL MOTOR CO
DODGE BROTHERS MOTOR CARS

1921 IS REWARDING FIGHTERS

Specialists
Bryant
Washington St.
Apparel
Women
the new Fall
Lane Bryant, the
Stylist in the
Slenderizing Fashions,
to fit and be-
of extra or
—adding
and slenderizing
figure, whether
youthful or ma-
38 to 56.
Tailleurs
Tailleurs
50 to $250
Skirts
50 to 39.50
Sweaters
50 to 44.50
FIGHTERS

KNICKERBOCKER GIRLS' CLUB HAS FIRST MEETING

Elects Officers and Lays Plans for Campaign.

"My dear, you look lovely!"

"It's time men learned girls had legs."

"Hate this everlasting romance."

The ears of a mere man were deafened by the rush of excited girls' voices as he rubber-heeled into the gray room in the Hotel Sherman yesterday afternoon. The room was a-flutter with girls. Eighty of 'em. And, boy, weren't they pretty!

"And we'll have bridge parties and dances and skating parties and a New Year's ball," a girl was shouting ecstatically. Her boyish figure was encased in tweed knickerbockers and hunting coat, a pongee shirt, heather colored woolen stockings, and brogues. She waved her arms with Pollyanna gestures.

Eighty heads, mostly bobbed, nodded furiously.

Reform for Mother.

"Now we'll have to educate Chicago's old fashioned mothers," broke in a young woman in a gray "knicker" suit. Shrill cheering. A burst of eager words. Eighty girls on their feet fighting for recognition from "Miss Chairman!" "Miss Chairman!"

It was the first meeting of the Knickerbocker club of Chicago. The eighty girls had decided to organize as pioneers in the "knicker" movement now sweeping the country, to voice their approval of kninckerbockers for everyday use and to encourage American girls in the wearing of them in homes, offices, shops, stores, and at social gatherings.

Miss Sally X. Waldman, 2459 North Albany avenue, one of a number of young women who came to the opening session in her "knicks," was elected temporary president of the club. Mrs. H. W. Batcher, 4913 Winthrop avenue, a nurse, was made temporary secretary.

Knickers for Hospitals.

"I am going to suggest the knickerbockers for hospital use," exclaimed Mrs. Batcher. "They're wonderfully common sense and sanitary. Nurses must be efficient, you know, and the knickers are that."

"And I'm going to wear mine to dances," added Miss Waldman.

"And I'm going to wear mine to work," sang Miss Mitzi Heaster, 7712 South May street.

Dr. Irene Behnke, 4643 Greenwood avenue, told the girls of the accumulation of evidence in favor of knickerbockers prepared by the medical profession. Dr. Behnke is vice president of the National Women's Association of Illinois and president of the Illinois Woman's Association of Commerce.

To Show 'Em to Vets.

At Dr. Behnkes' invitation, the entire Knickerbocker club voted to go in "knicks" as hostesses at the dance for unemployed ex-service men at the Dreamland dance hall, 1701 West Van Buren street, Sept. 20.

Bellboys then interrupted the meeting. They bore telegrams and letters of good wishes addressed to "The Knickerbocker club of Chicago."

"Don't you like my 'knickers,' Mr. Man?" asked Miss Rae Court, 6639 Peoria street. "They're perfectly sensible and smart and comfortable without corsets. And they don't require garters—"

"Ah, but how can a man fall in love with a girl in those boyish clothes?" protested the man. "Marriages will cease if all the girls wear them, as they threaten to do."

Modern Girl's Dress.

"The modern girl," said Miss Court severely, "does not want to be a clinging vine, a cuddled doll, a make-believe in flimsy crepe de chine waists and revealing short skirts and open-work silk stockings. We want to be the pals—intellectually, industrially, and socially—of men. The Knickerbocker club is a protest against the vamp, the parasite!"

The club passed these resolutions "Resolved that, (1) The employers of Chicago are begged to take favorable notice of the girls who want to wear knickerbockers and encourage feminine employés to adopt this sensible, economical, efficient wardrobe. (2) The mothers of Chicago are invited to attend the club's meetings and learn the many advantages for their daughters in the wearing of the knickerbockers."

The next meeting will be held next Saturday afternoon at 2 o'clock in the Hotel Sherman. All the girls in Chicago are invited.

THE FIRST CONGRESS OF KNICKERS

It is possible that the young women here pictured—they are a few of the gathering of knicker exponents to form the first Chicago club—may go down in history as the First Knicker congress. From left to right they are Anna Reynolds, Grace Holmes, Louise Melsome, Nellie Carr, Rose Manon, Eva Bell, Edna Heilman, Sally Waldman, and Rose Court. [TRIBUNE Photo.]

WASHINGTON NEWS —IN BRIEF—

WASHINGTON, D. C., Sept. 3.

Restoration of order in West Virgina without the invocation of martial law is now believed by administration officials to be possible in view of the success of the first day's operations of the troops sent into the disturbed area. Four hundred insurgents surrendered today and 85 firearms were turned in.

Henry Ford's offer for the government plants at Muscle Shoals would entail an immediate capital loss to the government of $32,000,000 and a total loss of $164,000,000 during the 100 years of the contract, according to an analysis submitted to Secretary of War Weeks today by a committee representing the Merchants' association of New York, which is opposed to acceptance of the offer.

The National League of Woman Voters sent out a call today to representatives of all national organizations urging them to join in a movement to have every church open for prayer at the exact hour when the disarmament conference assembles in Washington Nov. 11.

Secretary of Labor Davis backs bill to have all aliens register yearly at $2 fee, such fees to go for Americanization work and general education.

U. S. MAY GRANT PENSION IN LIEU OF WAR BONUS

Harding Said to Ponder Substitute.

[BY A STAFF CORRESPONDENT.]

Washington, D. C., Sept. 3.—[Special.]—A plan to provide pensions for ex-service men, in lieu of a bonus, and to raise the money therefor by a sales tax, such as the 3 per cent manufacturers' sales tax proposed by Senator Smoot, is reported to be under consideration by the administration.

According to the report, Secretary of the Treasury Mellon discussed the matter with President Harding a few days ago, and is expected to give his views on the matter when he appears before the senate finance committee next Thursday to take up the pending legislation to revise taxes.

Mondell Also Interested?

Representative Mondell, majority leader of the house, also is said to be interested in the move and to have urged members of the senate committee to defer action on the Smoot plan at this time with a view to enacting a sales tax at the next session of congress for the purpose of financing a soldiers' bonus or pension system.

This report could not be substantiated tonight, the President, Secretary Mellon, and Mr. Mondell being absent from the capital and such members of the senate committee as could be reached saying the matter had not been brought to their attention as one in which the administration is interested.

The proposal to levy a sales tax to finance the soldiers' bonus has been discussed for several months. A retail sales tax and a general turnover tax were rejected in the framing of the pending tax revision bill as impracticable and unpopular. Soldier bonus legislation was halted by the President as an unwise burdening of the people with additional taxes at this time.

Pledged Further Efforts.

The advocates of the bonus, however, promised to renew their efforts at the next session. Some of them advocated financing the bonus by means of a sales tax, arguing that the purpose would take the "curse off" this consumption tax. Others advocated the payment of the bonus out of the interest on the allied debt to the United States, collection of which would be enforced in the name of justice to American soldiers of the world war.

The suggestion that a pension system be created, in lieu of a bonus, is a new one. A bonus would be a stated benefit or a fixed amount of money awarded to the ex-service man.

A penson would be a periodical payment of money for life. The compensation now being paid to disabled ex-service men is tantamount to the pensions granted to disabled veterans of the civil war.

A pension in lieu of the proposed bonus, however, would not be acceptable to the bonus advocates, unless it were awarded to able as well as disabled veterans.

This would be a service pension such as, of late years, has been provided for civil war veterans without regard to injuries resulting from service.

JAP PRINCE RETURNING HOME.

YOKAHOMA, Sept. 3.—Extensive preparations had been made here today for the arrival of Crown Prince Hirohito, who has been visiting European countries for the last two months.

2 BOYS, JOYRIDING IN STOLEN AUTO, KILL CHILD, 6

A "vampire auto," stolen, according to the police, by two 17 year old youths for a joy ride, ran down Albert Kirschner, 6, as he was playing in front of his home, 2724 Fulton stre-t, yester day and killed him.

The machine did not stop.

Joseph Hiebel, 17, 1043 North Leamington avenue, who is said to have confessed to the police that he was in the "vampire" speeder, later was arrested in the areaway between two buildings at Franklin boulevard and North Central Park avenue by Sergts. Kelleher and Broderick of the Warren avenue station.

Hiebel and his companion had abandoned the car, which was stolen earlier in the day from C. M. Gerahty, 4818 North Sawyer avenue, declared the police.

As the joyriders fled west in Fulton street at forty miles an hour after killing the boy, J. L. Winters, 2737 Fulton street, a spectator, pursued them in another car. He could not overtake them, but persisted in the search until he, with the police, found Hiebel.

DAYLIGHT ROBBERS BUSY.

Carlton A. Perry was robbed of $60 by two armed men yesterday afternoon in his novelty store at 3449 South Halsted street.

U. S. OIL GROUP REACHES TERMS WITH MEXICO

Details Soon; "Happy," Teagle Says.

Mexico City, Sept. 3.—[By the Associated Press.]—Secretary of the Treasury De La Huerta and the representatives of American oil companies, who came here early in the week to discuss oil questions with the Mexican government, have reached an agreement. President Obregon's signature is necessary to complete the agreement.

The oil men will return to the United States tomorrow, according to Walter C. Teagle, president of the Standard Oil Company of New Jersey, "well satisfied and happy."

Secretary De La Huerta admitted unofficially that an agreement had been arrived at, saying a complete statement would be given later.

Adjustment Was Expected.

New York, Sept. 3.—[Special.]—An early settlement of the Mexican oil tax difficulties, which have resulted under the recent decrees issued by President Obregon adding 25 per cent to the export tax on crude and refined oils from Mexico, was expected as the result of the announcement made Aug. 22 that representatives of five of the leading oil companies having property in Mexico were to leave for that country immediately to discuss the subject with officials of that country.

It has been contended all along in financial circles that the crisis in the Mexican oil tax situation would be reached about the end of August, as that would be the time when the revenues derived from the oil taxes would be most missed. The new export taxes, which have been the cause of all the difficulties, and which were responsible for many of the leading companies suspending operations, were made effective on July 1.

Shipments for June, however, were exceptionally large, as many of the companies speeded up production in order to transport as much oil as possible before the new taxes were imposed.

July Shipments Fall Off.

During July shipments of crude oil from Mexico fell off sharply on account of the suspension of operations on the part of the American controlled companies. The greater part of the oil exported from that country was for the account of British owned concerns, and this was only slightly in excess of 6,000,000 barrels, as compared with shipments of more than 17,500,000 barrels in June.

Tax payments for the July shipments are due about this time, and the loss of the revenue is believed to be seriously felt by the Mexican government.

MAY LEAD TO RECOGNITION.

The compromise on the oil tax in connection with the recent decision of the Mexican Supreme court enjoining the Mexican executive from confiscating American and other foreign oil properties acquired before May, 1917, is believed to remove the obstacles to the settlement of disputes between the United States and Mexico and to American recognition of the Obregon government.

Madame Rosa Linde, Once Famous Contralto, Dies

Gladstone, N. J., Sept. 3.—Mme. Rosa Linde, a noted contralto, died today at the home of her daughter, Mrs. John M. Harper. She was the widow of Frank Wright. She went to New York from Pittsburgh in 1888 and sang for many years in Dr. Parkhurst's church.

PULPITS PADDED WITH DOLLARS, DR. M'ELVEEN FEARS

Portland Pastor Tells of Criticism.

Portland, Ore., Sept. 3.—[Special.]—"If a minister thinks a man is a damn fool, he has just as much right to say so as everyone else."

This, as expressed today by the Rev. W. T. McElveen, is the rock on which he split with the First Congregational church.

"Profanity and roughness" was the charge brought against Dr. McElveen which resulted in a request from church officials that he tender his resignation.

Dr. McElveen admits that he was guilty—from the standpoint of the ultra-conservative church members on both counts. But from the standpoint of a man trying to convey practical Christianity in a way that would carry effect, he considers himself guilty of nothing except a fervent desire to make good on his job.

Issue One of Method.

"The issue is simply one of method," said Dr. McElveen. "Some people like the milk-and-water way of putting over Christianity, but I don't.

"I have tried to carry out some practical Christianity. Some people didn't like my 'Questions and Answers' night. But if a congregation's minister isn't going to discuss current events with them I'd like to know who is.

"Is a man's daily life and his religion separable? Is he one sort of person on Monday and another on Tuesday or Friday?

"We are told we have the poor always with us. I, for one, won't admit it. I'm out to wipe poverty from the face of the earth. It won't be always with us if I can help it.

Pulpit Padded with Dollar Bills.

"The devil pads pulpits with dollar bills, but dollar Christianity doesn't go. This business of handling the bread of the gospel to the poor and making them eat it and submitting it to the rich for their consideration is bunk. I have been 'called down' for preaching this.

"One remark for which I was criticised concerned the Y. W. C. A. Some one had asked if it were true that a radical campaign was being carried on by the organization to get higher wages for girls. I said that if one wasn't carried on it should be—that women should make enough money to make it unnecessary for them to depend on their gentlemen friends. They called that roughness. Well, I'll admit its' a rough fact—but you have to face rough facts once in a while."

He was asked about the statement that he had told a young woman to go home and put on some more clothes.

"Well," he responded, "suppose I did? It was a church social and I was the host. Who would have a better right to give a young woman advice if her parents hadn't sense enough to give it themselves?"

All American Victims of ZR-2 but One Recovered

HULL, England, Sept. 3.—The body of only one of the Americans who lost their lives in the ZR-2 is missing—that of William Julius of Los Angeles, Cal.

YARDS STRIKE TALKED AS WAGE PACT NEARS END

Unions Uneasy at Rumor of 15% Pay Cut.

Possibility of a stockyards strike within the next month was disclosed yesterday when reports became current that the packers would atttempt a 15 per cent wage cut on Sept. 15, the day the Alschuler agreement becomes void.

It was learned that the packers will attempt to inaugurate the new scale through conferences with the heads of the "company unions" formed several months ago.

Should this occur, Dennis Lane, secretary of the International Meat Cutters' and Butcher Workmen's union, declared yesterday that a strike would almost certainly come.

Union Leaders Meet.

Representatives of the unions involved met yesterday in the offices of the Butcher Workers' union, 116 West Washington street. At that time preliminary plans for the formulation of a uniform wage agreement to be presented to the packers were broached. Committees were named and next Tuesday was delegated as the time for the next meeting, at which reports will be received.

At yesterday's meeting it was charged by union officials that not only were the packers preparing a wage cut but that thousands of men have been laid off throughout the country in preparation for the cut. This is denied by the packers, who point to decreased output as the reason.

Packers yesterday refused to deny that a wage decrease was planned, but would not say just what percentage will be lopped off the pay roll.

12½ Per cent Cut 6 Months Ago.

Six months ago, however, a reduction of 12½ per cent was proposed by the packers, but was not put into effect pending the termination of the Alschuler pact. It is expected that, owing to recent drops in the price of living, the cut will be at least 15 per cent.

If the present wage question is passed up to the packers' new "industrial democracy," it will be the most important one they yet have been called upon to decide.

Outside union officials are confident that in case this is done a test of strength between the Amalgamated organizations and the company unions is inevitable.

Thieves Drive Off with Truck and Cargo of Beer

Christ LeGrand, 3352 South Western avenue, was an unwilling Santa Claus last night. Two men stopped LeGrand and his motor truck containing six barrels of beer at Addison and Leavitt streets. They claimed they were prohibition agents. They took the truck and its load and drove on.

Exchange Your Grand, Upright or Player-Piano for

The Knabe

AMPICO

The supreme musical instrument which brings to your home sparkling waltzes, great classics, grand opera selections, popular songs, charming ballads, irresistible dance music, light classics, favorite hymns, and accompaniments for vocal and instrumental music. Faithfully reproduced by the greatest pianists in the world. Informal concerts daily in our Ampico salon. You are invited.

Convenient terms and reasonable allowances arranged. Ampico pianos from $975.

The Rudolph Wurlitzer Co.
329 South Wabash

M. MILLER

Our Sale of High Grade FURS

Will continue for a few weeks longer. But it is advisable to make purchases early, as the advent of the cold weather and the increased demand will send the wholesale prices of furs upward. The low prices in our shop now are a further reduction of Mayer Miller's usually low prices.

American Lamb Wrap $650.00

Prices

50% Lower Than Last Year
33% Lower Than Elsewhere

Hudson Seal Coats, $275 up
Raccoon Coats, $275 up
Fox Chokers, $22.50 up
Sable Chokers, $45 up

We are conveniently located at the north end of the loop, and our new shop with its greatly increased facilities enables us to serve a few more discriminating clients with the same careful attention for which we have been known in the past twenty-three years.

Mayer Miller
187-189 North Wabash Ave.
Established 1898 Corner of Lake Phone Randolph 1768
No connection with any other store in Chicago.

KIMBALL PHONOGRAPHS

FAIRYLAND AT HOME
—with a KIMBALL Phonograph

THE little ones marvel at its human qualities and "want to see the lady come out." The grown-ups are delighted with its faithful and natural qualities—with its admirable reproducing accuracy.

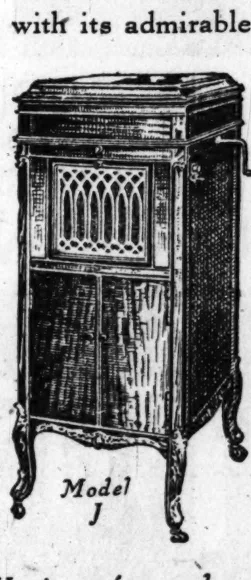

Model J

KIMBALL supremacy in sound reproduction coupled with a beauty of cabinet design and workmanship which are truly distinctive has achieved a real triumph in the manufacture of fine phonographs. The "Truth of Tone" must be experienced to be honestly appreciated.

Variety of console and upright models, reasonably priced. Come in for a demonstration.

W. W. KIMBALL CO.
(CHICAGO—ESTABLISHED 1857)
306 South Wabash Ave. (Kimball Bldg.)
Branch Store
3800 W. Roosevelt Rd.

Manufacturers of Pianos, Player-Pianos, Pipe Organs, Phonographs and Music Rolls. Distributors of "Okeh" Records.

☐ Upright Piano ☐ Player Piano ☐ Phonograph
W. W. Kimball Co.
306 South Wabash Ave., Chicago, Ill.
Gentlemen: Please send me catalog information on instrument I have indicated with an "X."
Name ....
Address ....T
City .... State..........

ASK FOR THIS
Lawrence ICE CREAM Goldenrod Brand NEAPOLITAN PUDDING
PENCIL STRIPED PACKAGE

The More We Sell the Less We Charg

Popularity, Won by High Quality, Leads to Quantity Production and Lowered Prices to Consumer.

The steady increase in our volume of business, together with the reduction in the price of cream, has made it possible for us to reduce prices; and, with the enthusiastic co-operation of our dealers, who pledge to maintain our standard prices as quoted below, we will pass this saving to the consumer. At these lower prices we will still maintain the high standard of quality, food value, unequaled flavor and positive purity that makes Lawrence Quality Goldenrod Brand Ice Cream the biggest and best Ice Cream value on the market.

The Same High Quality at Reduced Prices

Lawrence Quality Brick Ice Cream NOW 40c
Goldenrod Brand Frozen Puddings NOW 50c

Your Favorite Flavors:

Chocolate Pudding, Fruit Pudding, Neapolitan Pudding, Chicago Pudding
French Cherry Pudding, Nesselrode Pudding, Caramel Nut Pudding, Vanilla Pudding

Orders for all special occasions through our dealers.

Your Inspection Invited

Visit the home of LAWRENCE QUALITY ICE CREAM at Twenty-first Street, Sangamon Street, Canalport Avenue, and Peoria Street. It is the largest exclusive ice cream manufacturing plant in the middle west. See our big, spotlessly clean, sanitary factory.

Lawrence Ice Cream Co.
937 W. 21st Street Phone Canal 2948

ASK FOR Goldenrod Brand Lawrence Quality ICE CREAM

MAYOR SEEKS TO LOOSEN COURT'S TIEUP OF FUNDS

Calls Special Session of Council for Friday.

In a call for a special meeting of the city council next Friday Mayor Thompson yesterday opened the way for an attempt by his friends on the council floor to untie the injunction knot involving $5,256,000 of city funds which Judge Swanson on Aug. 22 forbade the mayor and his appointees to spend without specific orders of the council.

In his message the mayor lays special stress on an appropriation for $925,000 for work on the Western avenue water tunnel. The work on the $3,000,000 bore was proceeding without the counci"s permission, when Judge Swanson's injunction stopped it pending council approval. When the work stopped the administration lost about 600 jobs.

Brings Up Ashland Avenue Project.

But the call also brings before the council the question of permitting expenditure from the $3,484,000 appropriation for work on the Ashland avenue project. It was from similar "lump sum" appropriations that, without the council's sanction, the Lundin-Thompson administration paid $2,542,000 to five building and real estate experts in a little more than a year.

If Ald. Louis B. Anderson, the mayor's Negro floor leader, forces the fight on this point it will be up to the aldermen to say whether the administration is to be given free rein during the rest of the year to dispense public moneys to experts.

Specific on Water Tunnel.

In his message the mayor covers the question of releasing the Ashland avenue appropriation in general language. In the case of the $925,000 for the water tunnel he grows more specific.

"I am advised," the mayor says, "that the action of the city council in passing orders prohibiting the commissioner of public works from drawing vouchers against appropriations made for the extension and rehabilitation of the waterworks system has already resulted in the disbanding of an organization that will cost the city approximately $150,000 to reorganize."

MISSOURI CASE TESTS STATE, NOT U. S., MARKET LAW

Kansas City, Mo., Sept. 3.—Judge Kimbrough Stone of the state Circuit court late today took under advisement an application filed yesterday by three local produce men to restrain Jesse Barrett, state attorney general, from enforcing the provisions of the Mills marketing law signed by Gov. Arthur M. Hyde last July 28.

Judge Stone set Sept. 15 for the hearing on the application.

Counsel for the plaintiffs today made it plain that the suit has nothing to do with the Capper-Tincher marketing law, recently enacted by congress, as was erroneously stated in a dispatch from here last night.

Loftis Bros. & Co.

DIAMONDS WATCHES ON CREDIT

OPEN A CHARGE ACCOUNT

Genuine Diamonds At 33⅓ Off

Every article of Diamond, Jewelry, Watches, Wrist Watches, Pearl Necklaces, etc., and all lines carried in our stores, have been reduced in price to meet readjustment conditions.

The "Lady Louise" Is the favorite Diamond Engagement Ring

New Green 14-k Solid Gold. The brilliant Diamond is set in White Solid Gold, having the exact appearance of platinum. Rings that formerly sold for $75 are now priced at

$50 $1.25 A WEEK

Also bargains in this ring at $75 to $500

"Governor" Diamond Ring

An artistic design in Men's Rings; 14-karat Solid Gold, carved and pierced. The beautiful Diamond is set in 14-karat Solid White Gold.

$125 Value Reduced to **$83.50**

$2 a Week

17 JEWEL ELGIN

12 Size, Thin Model

New White Gold Watch Cushion Shape

Very Latest in Watch Styles

14-k white gold filled. Guaranteed to wear 25 years. Heavily engraved border.

$45.75 Terms: $1.00 a WEEK

Open Daily Till 9 P. M. Sat. Till 9:30

Call or Write for Catalog No. 923

Ph. Central 1629 and Salesman will Call

LOFTIS BROS & CO. EST'D 1858 The Old Reliable Credit Jewelers

Main Store } Second Floor Stewart Bldg. 108 N. State St.

Ground Floor Stores: 64 W. Madison St. 1295 Milwaukee Ave., 332 S. Halsted St.

Also Stores in Other Leading Cities

3 BANDITS SNATCH "PAY ROLL"; GET 12 WORTHLESS CHECKS

Occasionally Chicago bandits get fooled.

MISS NELLIE KASMIER.

Yesterday noon three young bandits jumped from their red touring car and snatched a purse from Miss Nellie Kasmier, 19, 2100 West 19th street, as she was leaving the Kasper State bank, 19th street and Blue Island avenue.

The robbers are thought to have expected Miss Kasmier to be carrying the pay-roll of her employers, the Lyons Manufacturing company, 2133 South Kedzie.

"We got it," one of them cried, as he grabbed the purse. In it were only twelve cancelled checks.

BENEFIT FETE ARRANGED FOR ITALIAN KIDDIES

Harold F. McCormick and Countess Guido Bolognesi head the list of patrons and patronesses for the Festa di Giardino to be given Sept. 16 for the benefit of the Italian children of Chicago. The scene of the affair will be the gardens of Mrs. Herbert Drew's residence, 707 Sheridan road, Evanston.

Artists contributing their talent to the program include Vittoria Arimondi and Francesca Daddi of the Chicago Grand Opera company, Salvatore Tomaso, Ettore Titta Ruffo, Vittorio Trevisare, and Miss Olga Menn. Members of the Chicago Symphony orchestra will play.

The gardens of the Drew home have been elaborately decorated and special lighting arrangements installed.

The list of patrons and patronesses follows:

Harold F. McCormick,	Countess Guido Bolognesi,
Edward F. Carry,	
Robert E. Frame,	Mrs. Rudolph Menn,
Mrs. John Dasso,	Mrs. John Garabaldi,
Mrs. Roscoe Lansing,	Mrs. Andrew Cuneo,
Mrs. Jas. McAndrews,	Mrs. James C. Cox,
Mrs. W. J. Gunthorp,	Mrs. Guy Burtis,
Mrs. Harry Throp,	Mrs. F. A. Hancock,
Mrs. Louis Blessing,	Miss Mary Bartelme,
Mrs. Lloyd Willis,	Mrs. Z. A. Poli.
Mrs. Robt. E. Crowe,	

In addition to the artists named above, the Rev. J. E. Bourget, in charge of music in the Catholic churches of Chicago, will contribute several numbers on the piano.

TWO BOYS MAKE $24,000 HAUL, BUT ARE SOON CAUGHT

Michael Jusker, 12, 902 North Francisco avenue, and John Lesiak, 13, 1250 Augusta street, were arrested after they had stolen a sample case containing jewelry and diamonds, valued at $24,000 from an automobile in front of the jewelry store of Sidney J. Freedman, 2930 Milwaukee avenue. The automobile and jewelry belonged to a salesman who was in the store.

CITY COUNCIL TO TACKLE GARBAGE PROBLEM FRIDAY

Alleys of "Old 18th" Are Choked with Filth.

Garbage and refuse continue to litter the streets and alleys of Chicago in heaps and piles which every day assume greater proportions and constantly become more menacing as the breeding places of flies and disease.

Reports and complaints from all sections of the city indicate that nowhere are the citizens exempt from the offensive odors and menaces of the situation.

So serious has the condition become that Mayor Thompson yesterday called a special meeting of the city council for next Friday morning at 11 o'clock at which ways and means of cleaning up the dirty streets and alleys and handling the garbage are to be considered.

Lays Blame on Council.

The mayor called this meeting in a letter to City Clerk James T. Igoe—a letter in which the mayor once more lays blame on the city council and in which the mayor's own statements indicate that the present conditions are the result of more than three years of bickering between the council and the administration.

"In my message to the city council on May 13, 1918, I called attention to the situation and the necessity of acquiring property for dumps," says the mayor's letter, and he adds he again called attention to the matter on April 28, 1918.

He states also that numerous communications were sent by the commissioner of public works and the city controller to the council finance committee between Feb. 4, 1919, and July 26, 1921, "in regard to immediate action to acquire for the city, by purchase or condemnation, property that may be available for dumping purposes."

Charges Waste of Money.

To all of which the finance committee has time and again replied by stating that the city administration was wasting money and appropriations through the proper use of which the garbage and refuse might adequately have been handled and disposed of.

A tour of the old Eighteenth ward district and territory west and south of it yesterday revealed that the garbage and refuse heaps have been piling up steadily to unprecedented proportions there.

Everywhere in this district the alleys are filled with filth and swarms of flies.

Some of the worst conditions were found to exist in an alley running behind the 1200 block West Van Buren street. Here the alley of the front row of flat buildings becomes the dooryard of a rear row of ramshackle tenements.

The garbage which litters the alley of the more fortunate ones who live in front forms great hillocks of filth in the "street" of the sorry denizens of the 1200 block, rear.

Other alleys in which conditions were as bad or worse were one running behind 423 Winchester avenue; one south from Adams street west of and parallel with Hoyne avenue; one between Wilcox avenue and Jackson boulevard, running east from Washtenaw avenue; one going west from Washtenaw between Arthington and Polk streets; another east of Campbell avenue, between Taylor and Fillmore streets; another south off Polk street between Ogden avenue and De Kalb streets; another south from Taylor street, between Hamilton and Almond streets; another— But why continue?

One might go on ad infinitum. In the alley off Adams street, west of Hoyne avenue, a dead horse, bloated and half decayed, added to the general squalor and slime.

The alley off Taylor street, between Hamilton and Almond streets, was loudly proclaimed by citizens in the neighborhood as the "dirtiest in Chicago."

The mouth of the reeking alley of Campbell avenue, between Fillmore and Taylor streets, was directly across the street from the entrance of the John Crerar public school.

M'CORMICK AND FORBES INSPECT HOSPITAL PLANT

Col. Charles R. Forbes, newly appointed head of the United States Veteran's bureau, and Senator Medill McCormick yesterday inspected the Speedway hospital at Maywood.

Upon his arrival in Chicago, Friday, Col. Forbes expressed himself as being dissatisfied because patients were not being treated at the hospital, but yesterday would not discuss the impressions he gained there.

Following their return to the city, Col. Forbes and the senator discussed the problem of the disabled veteran in detail after which Senator McCormick left for Wisconsin.

Senator McCormick and Attorney General Edward J. Brundage are to be the speakers tomorrow at the annual celebration of the Twenty-third Ward Republican club at Riverview park.

THE Royal Automatic Gas Water Heater

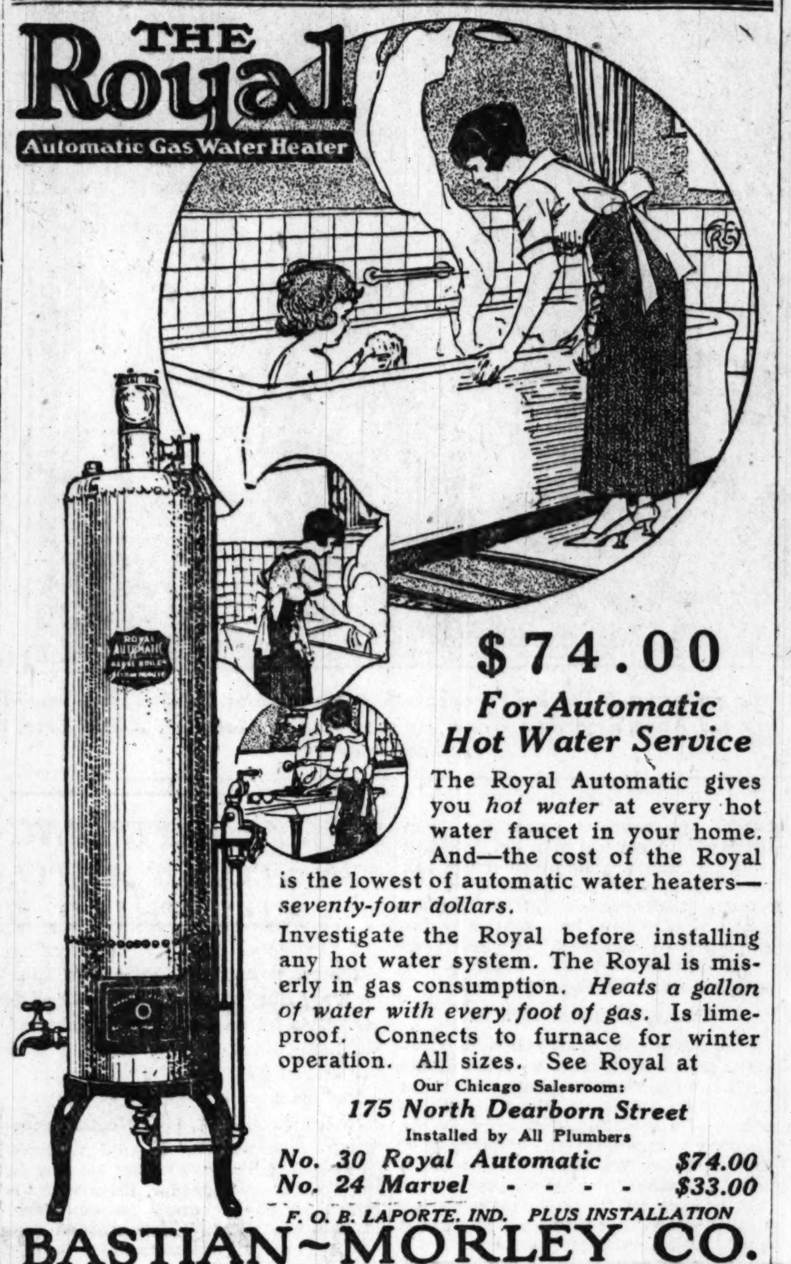

$74.00

For Automatic Hot Water Service

The Royal Automatic gives you *hot water* at every hot water faucet in your home. And—the cost of the Royal is the lowest of automatic water heaters—*seventy-four dollars.*

Investigate the Royal before installing any hot water system. The Royal is miserly in gas consumption. *Heats a gallon of water with every foot of gas.* Is lime-proof. Connects to furnace for winter operation. All sizes. See Royal at

Our Chicago Salesroom:

175 North Dearborn Street

Installed by All Plumbers

No. 30 Royal Automatic	*$74.00*
No. 24 Marvel - - - -	*$33.00*

F. O. B. LAPORTE, IND. PLUS INSTALLATION

BASTIAN-MORLEY CO.

WORLD'S FOREMOST HEATER BUILDERS

Factory and General Offices ~ La Porte, Indiana

"OVER THE HILL"

WILLIAM FOX'S WONDER PICTURE

NEVER BEFORE

HAS A PUBLIC HAD AN OPPORTUNITY OF WITNESSING A PLAY THAT HAS HAD ONE SOLID YEAR'S RUN IN NEW YORK CITY FOR

PRICES TO SUIT THE MASSES

1,000 Matinee Seats at 50¢

WOODS' THEATRE

Scholle's Semi-Annual Sale of Good Furniture

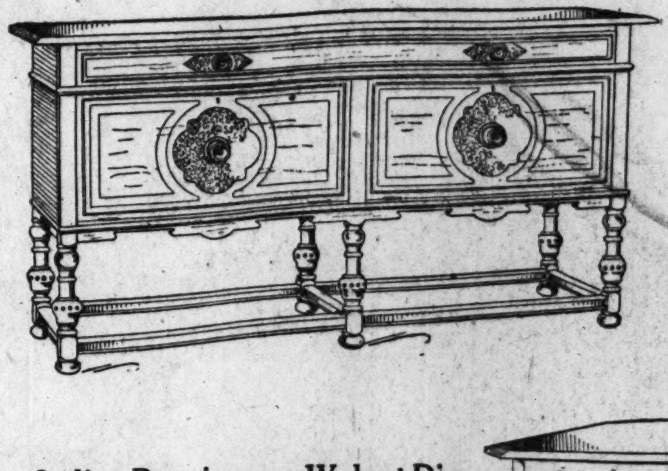

Italian Renaissance Walnut Dining Room Suite: Sideboard, Cabinet, Serving Table, Oblong Extension Table with aprons on two leaves, 5 Chairs and 1 Arm Chair. 10 Pieces.....Sale Price $807.00

YOU don't buy furniture for tomorrow; you expect to use and enjoy it for many years; you see today the future satisfaction in it. If it's the right kind of furniture you get that out of it.

We don't sell furniture for tomorrow either; we're as much interested in next year, or the next ten years or more that you're going to be using our goods, as we are in the transaction of today.

That's why we are so particular about Scholle quality; that's why we say to any and every customer of ours: "If you're not satisfied, we want the goods back." That's not just a "pose," it's a policy.

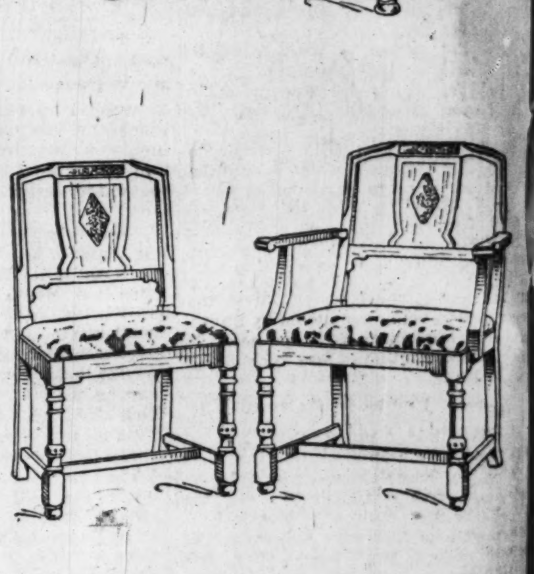

Every time you buy any of our wares you get, in addition to good merchandise, a part of the Scholle policy; a part of us. It goes with the goods, and stays with them in your home. You don't pay anything extra for it; you don't see it, or feel it; but it's there.

We know there are many people who like to buy goods sold in that spirit. There are certainly a lot of them coming every day to us and buying furniture.

A few of our Semi-Annual Sale bargains

	Reg. Price	Sale Price
Overstuffed Pillow Davenport and Easy Chair in Blue Figured Ramie Velvet, 2 pieces	$ 350.00	$198.00
Solid Mahogany and Cane Davenport in Blue Figured Velour	265.00	190.00
Arm Chair to match..........	130.00	95.00
Queen Anne Mahogany High Back Side Chair...........	123.00	70.00
Adam Mahogany High Back Arm Chair, seat covered in tapestry................	117.00	55.00
Overstuffed Rocker, covered in figured and plain Frieze....	128.00	70.00
Overstuffed Wing Chair in Taupe Mohair Velour......	190.00	120.00
Overstuffed Easy Chair in Figured and plain Mohair Frieze	385.00	198.00
Italian Walnut High Back Arm Chair, seat covered with Tapestry................	100.00	70.00
Overstuffed Easy Chair, covered in Wool Tapestry..........	275.00	110.00
Polychrome Table Lamp with Ecru and Blue Shade.......	140.00	70.00
Italian Renaissance Polychromed Davenport in Figured Blue Mohair Velour............	975.00	425.00
Arm Chair to match.........	570.00	290.00
Solid Mahogany Queen Anne Bedroom Suite, Twin Beds, Chifforobe, Dressing Table, Night Table, Chair and Rocker, 7 pieces...............	795.00	469.00
Queen Anne Mahogany Bedroom Suite, Twin Beds, Dresser, Chifforobe, Vanity Case, Night Table, Chair, Rocker and Bench, 9 pieces.......	1310.00	750.00
Louis XVI. Walnut Bedroom Suite, full size Bed, Dresser, Chifforobe, Vanity Case and Chair, 5 pieces............	920.00	425.00
Hepplewhite Mahogany Bedroom Suite, Full Size Bed, Dresser, Chifforobe, Vanity Case, Chair, Rocker, Bench and Night Table, 8 pieces...	875.00	450.00

	Reg. Price	Sale Price
Louis XVI. Mahogany Bedroom Suite, Full Size Bed, Dresser, Chifforobe and Chair, 4 pieces	$ 782.00	$521.00
Louis XV. Solid Mahogany Bedroom Suite, with Burl Walnut Panels, Twin Beds, Dresser, Chifforobe, Vanity Case, Night Table, Chair, Rocker and Bench, 9 pieces.	1398.00	850.00
Louis XVI. Solid Mahogany Dressing Table............	150.00	56.00
Hepplewhite Mahogany Chifforobe	130.00	95.00
Louis XVI. Walnut Vanity Case	256.00	100.00
Italian Renaissance Walnut Dining Room Suite, Sideboard, Serving Cabinet, Extension Table, 5 Chairs and 1 Arm Chair, seats covered in Tapestry, 9 pieces..........	1118.00	650.00
Italian Renaissance Walnut Dining Roome Suite, Sideboard, Serving Cabinet, China Cabinet, Extension Table, 5 Side Chairs and 1 Arm Chair, 10 pieces	1296.00	695.00
Solid Mahogany Queen Anne Dining Room Suite, Extension Table, 5 Side Chairs and 1 Arm Chair covered in Poplin, 7 pieces	325.00	195.00
Queen Anne Walnut Dining Room Suite, Sideboard, Serving Table, China Cabinet, Extension Table, 5 Side Chairs and 1 Arm Chair, 10 pieces.	912.00	500.00
Louis XVI. Mahogany Dining Room Suite, Extension Table, 5 Side Chairs and 1 Arm Chair in Blue Hair Cloth, 7 pieces	410.00	248.00
Hepplewhite Mahogany Dining Room Suite, Sideboard, Serving Table, China Cabinet, Extension Table, 5 Side Chairs and 1 Arm Chair in Blue Hair Cloth, 10 pieces..........	811.00	495.00
Queen Anne Walnut China Cabinet	154.00	65.00

Scholle Furniture Co.

121 South Wabash Avenue

Between Monroe and Adams

MYSTERY GROWS OVER DEATH OF VARDEMAN BOY

Mortenson Believes Fall Was Fatal.

Three facts tending to substantiate the charges that Orville Vardeman, a [illegible] year old pupil at the Chicago Parental school, died of injuries received during a beating administered by fellow inmates at the institution on June 28 were established yesterday by further investigation into the circumstances surrounding his death. These are:

1. The boy apparently was not seriously injured as the result of his leap from a tree into which he had climbed to escape from the institution authorities.

2. He was subjected to a thrashing at the hands of other inmates a few hours before his death.

3. His jaw was found to have been dislocated when the body reached an undertaking establishment.

How Facts Were Learned.

The first two points were established through a personal investigation of the case launched by Superintendent of Schools Peter A. Mortenson following a conference with Coroner Peter M. Hoffman.

The coroner had conferred earlier in the day with Assistant State's Attorney Samuel M. Hamilton and the latter had turned over to him the statements of witnesses taken down at the Criminal Court building.

While Mr. Mortenson was spending the entire afternoon at the school questioning the boys whose names were mentioned in the statements, Attorney Eugene L. McGarry, counsel for Alf Vardeman, father of the victim, wrote a letter to Edwin S. Davis, president of the board of education, asking that a thorough investigation of the conduct of the parental school be made by that body.

Father to Sue for Damages.

At the same time, Attorney McGarry announced he will file a suit for damages on behalf of the father, naming officials at the institution, members of the board of education, and the city as defendants.

Neither Fred S. Smith, superintendent of the school, nor Charles De Boer, for fifteen years an instructor at the institution, had returned yesterday from their outings in Michigan. Detectives at the Irving Park station will serve them with the warrants, charging accessory to manslaughter, immediately upon their return. Their bonds already have been fixed at $10,000 each by Municipal Judge Gentzel.

Coroner Hoffman, after reviewing the testimony given at the inquest into the boy's death, announced he would not reopen the inquest unless relatives of the boy ask for a court order for the exhumation of the body or unless the investigation being conducted by Superintendent Mortenson develops new evidence which convinces him such action is warranted.

Coroner Hoffman's Statement.

"I have gone over the records of the inquest, which indicate the boy died as a result of his fall from the tree," he said. "I have talked to Mr. Mortenson and he says he made an investigation at the time the boy died and that he was convinced then that death was accidental.

"However, he has promised to report the result of his new investigation Monday morning. If, as the statements published in THE TRIBUNE assert, the boy walked unaided four blocks from the tree to the school or with only the officer's hand on his shoulder and did not appear to be weak or dazed, it would indicate that the skull fracture was received after the fall."

Superintendent Mortenson declared that although he had ascertained the added information that the Vardeman boy actually was pommeled by the other inmates, he was still convinced that death was due to injuries received in the leap from the tree.

Mortenson's View Unchanged.

"When I investigated before I questioned the officials at the school," he said. "This time I have questioned only the boys, both those mentioned in the statements and those not mentioned.

"I have found nothing to alter the case as at first described to me with the exception that the boy was subjected to a custom which we have been fighting for years at the school—slight chastisement inflicted by the other boys in the cottage upon a runaway.

"This lasted only for a moment and that the boy was unhurt was evidenced by the fact that he walked upstairs."

"Do you think it was the proper thing to do to take a boy who had been injured by a fall from a tree and lead him into a basement where the other boys could follow their custom of chastising him? Wouldn't it have been wiser to take him directly to the hospital?"

"Well, as we look back upon it now, it does appear to be an indiscreet thing to do, but you must remember that this boy apparently was unhurt and no one had any idea that he would go into convulsions a few hours later and die from a hemorrhage of the brain."

"I have two witnesses to the fact that my boy's jaw was broken," said Alf Vardeman. "I saw it myself at the undertaker's, and there's a man there who will tell you the same thing. He pointed it out to me. When I tried to ask De Boer at the inquest how my boy got that lump on his jaw he didn't answer me at all and the deputy coroner took up another line of questioning."

No mention of a dislocated jaw was made at the inquest by either of the doctors who made the examination of the boy.

"Coroner Hoffman asked me today if I thought the evidence warranted reopening the inquest, and I told him there was plenty of evidence, in my opinion, to back up the charges made in the warrants," said Assistant State's Attorney Hamilton.

SHAW-JUDSON LAKE FOREST WEDDING

[TRIBUNE Photo.]

Miss Sylvia Shaw, daughter of Mr. and Mrs. Howard Van Doren Shaw, and Clay Judson, son of Col. and Mrs. William V. Judson, who were married yesterday at the Lake Forest home of the bride's parents, Ragdale, by the Rev. Dr. Roberts of the Lake Forest Presbyterian church. Simplicity marked the wedding, which was attended only by relatives and close friends of the couple.

Sister of Mrs. L. H. Armour to Be Wed This Month

Announcement was made yesterday by Mrs. Henry M. Withers of Kansas City and New York of the engagement of her daughter, Mary Pierce, to Clive Runnells, son of John S. Runnells of 1525 State parkway and Chocorua, N. H. Mrs. Withers and her daughter have a house in Lake Forest this summer, but Miss Withers is at present visiting Mrs. Thomas Hastings at Westbury, L. I. She expects to return to Lake Forest Thursday. She is a sister of Mrs. Laurance Hearne Armour.

The wedding will take place Saturday, Sept. 24, at 4:30 o'clock in the Church of the Holy Spirit in Lake Forets and will be followed by a reception at Mrs. Withers' residence.

SYLVIA SHAW WED TO CLAY JUDSON AT LAKE FOREST

Simplicity the Keynote of Home Wedding.

Miss Sylvia Shaw, daughter of Mr. and Mrs. Howard Van Doren Shaw of 305 Fullerton parkway and Lake Forest, became the bride of Clay Judson, son of Col. and Mrs. William V. Judson of 100 East Chicago avenue, yesterday evening at 6 o'clock.

The Rev. Dr. Roberts of the Lake Forest Presbyterian church performed the ceremony at Ragdale, the country residence of the bride's parents.

Only relatives and a number of intimate friends witnessed the wedding, which was simple and informal to conform with the wishes of the bride.

Wed in Living Room.

The bridal couple stood, during the ceremony, in an alcove of the living room, and in another alcove on the opposite side of the room Miss Elizabeth Farwell, daughter of Mr. and Mrs. Francis C. Farwell of Lake Forest and a close friend of the bride, played the wedding march.

Candles in tall wrought iron candlesticks lit the room and alcoves, and tapestry colored zinnias, for which the Ragdale gardens are noted, were used in artistic profusion for decorations. At sunset supper was served at small tables in the garden at the edge of the bowling green. Bowls of the zinnias ornamented the tables.

The Wedding Party.

The bride wore a French gown of white dotted net with panels and flutings of plain net. The girdle was of narrow white ribbon and orange blossoms, and a wreath of orange blossoms held a tulle veil in place.

Miss Janet Pauling, daughter of Mr. and Mrs. Edward G. Pauling of 1248 Astor street, wore a frock of larkspur blue silk, and little Frances Theodora Shaw, sister of the bride, and John T. McCutcheon Jr., nephew of the bride, wore lavender. Frederick Hanson of Milwaukee served as best man for Mr. Judson.

After a southern wedding trip Mr. and Mrs. Judson will occupy a studio apartment at 305 Fullerton parkway, where Mrs. Judson will continue her work as a sculptress.

WOMAN SOLVES MYSTERY; WINS $10,000 PRIZE

New York, Sept. 3.—[Special.]—The doors of the future swung back for Mrs. Ilse Mohr of Brooklyn, and the distant days seemed brighter and happier today for both her and her husband, Hartwig Mohr.

Yesterday this couple worked side by side trying to make a small business pay their living expenses. It was hard. Mrs. Mohr would spend hours every night making beaded bags, while her husband put in extra hours in the corner of a factory where he had set up a chemical apparatus.

Today she is $10,000 richer! The money was an award presented to her by the Sunday News, New York's picture newspaper, for writing the best solution to an uncompleted serial mystery story, "Poor, Rich Babies," by Lauchlin James.

Thousands of manuscripts were submitted, but the few hundred words written by Mrs. Mohr were regarded as far the best.

U. S. CHEWS MORE GUM, LESS CANDY THAN YEAR AGO

Washington, D. C., Sept. 3.—It cost the nation $54,000,000 less to fill its sweet tooth during the last fiscal year than in the previous year, according to preliminary annual statistics of the internal revenue bureau, $408,729,560 being spent for candy as compared with $462,840,660 in 1920.

It cost more, however, to keep the country's jaws in motion, the chewing gum bill for 1921 amounting to $44,405,900 as against $37,498,100 in the previous year. Facial decoration was less costly, the amount spent on paints, cosmetics and perfumes amounting to $145,019,100, as compared with $160,693,025 during 1920.

The country's spending also fell off considerably in other lines, the total outlay on automobiles being $1,675,763,800 as against $2,008,665,080 in 1920, and on jewelry to $486,078,100 as against $517,272,140 in 1920.

In the field of art the curtailment was heavy, the amount spent for pianos and musical instruments dropping from $273,582,420 in 1920 to $231,358,620 in 1921 and the national bill for sculpture, paintings and statuary falling from $15,431,330 in 1920 to $11,163,370 in 1921.

$2,000 RECEIPT MADE PART OF SEPARATION SUIT

Husband Answers Wife with Pact.

"Received of John H. Kay the sum of $2,000. In the event that he and I should at any time become divorced, this amount is to be considered as applying on my alimony. Should we, however, build our own house, I will place this amount in the same."

Attorney John H. Kay, 1311 Farwell avenue, had drawn up the receipt in April, 1917, and his wife, Delight I. Kay, affixed her signature, laughing at the "absurdity" of the divorce clause.

Filed in Answer.

Yesterday, in the Superior court, Attorney Kay filed the receipt as part of his answer to her suit for separate maintenance, filed two weeks ago. She charges him with cruelty.

Attorney Kay denies the charge, asserting that she left him three weeks ago after he had remonstrated with her for accepting the attentions of H. C. Rice, who, he says, is a wealthy clubman living at the Congress hotel, Aug. 13, Mr. Kay asserts, Rice telephoned Mrs. Kay, inviting her to lunch at the hotel. He says his wife told him of the invitation and he asked her if she had accepted.

A Quarrel Develops.

"I would be delighted to accept Mr. Rice's invitation," the attorney declares she replied.

He says he threatened to call Rice and "remonstrate" with him for extending the invitation, and asserts that his wife then became angry and started to pack her belongings, declaring she would leave him. She left and a few days later filed her suit.

In her suit Mrs. Kay asks alimony and solicitors' fees. She asserts her husband's income is $12,000 yearly and that the expense of their apartment was $500 a month.

DIES UNDER LUMBER LOAD.

Fred Schwenke, 4123 North Whipple street, driver for the Herman Hettler Lumber company, was killed yesterday when his wagon overturned and he was buried beneath the load of lumber.

OLSON RUG CO.

1500 W. Monroe St. Only a few minutes west of the loop

Come to Our Factory

and save $10 to $30 on

Rugs

47 Years of Expert Rug Weaving.

Advance Fall Showing

Rug prices have come down from 30% to 50%. On top of this you make an additional saving of 20% here. Our huge fall display embraces rugs for every need, in all sizes. Rich Persian, Turkish, Chinese and soft all-over patterns in fascinating array. Chicago's lowest prices.

9x12 ft. Axminsters $33.75

Firmly woven, seamless rugs, with heavy, silky pile; in the lovely new patterns. ONLY

Royal Wiltons

Heavy deep pile, seamless rugs; new fall patterns in rich colorings. ONLY $62.50

Wilton Velvets

Seamless, firmly woven rugs in the season's fascinating new patterns. ONLY $29.75

Savings are proportionate in all other sizes and patterns. Every OLSON RUG *fully guaranteed*. We invite the most careful comparisons.

Retail Salesroom

Reached in a few minutes—Take Madison Street car or Metropolitan "L" to Laflin, take Oak Park "L" to Ashland. Conveniently located for motorists. HOURS, 8:30 to 5:30 daily, Thursday evenings until 9 o'clock.

YOU CAN

have a home of your own if you will stop wishing and act now. This choice property is only a quarter of a mile from this beautiful river.

BUY YOUR HOME SITE NOW

Build later to meet your own specifications. This is the only kind of a home you will ever be satisfied with. *Property near a river is very desirable.*

Large Home Sites, 30x133 Feet

as Low as **$200**

Terms: $30 Cash, $5 Monthly

Improved with city water, tile drainage, walks and trees.

Business locations as low as $275, on paved street.

Located on the wonderful suburban service of the Illinois Central R. R., only 37 minutes' ride from downtown, with very low monthly fares. This railroad will soon electrify, which means fast, frequent and clean service. Real estate values will increase rapidly along the Illinois Central just as soon as they start to electrify.

FREE EXCURSIONS

SUNDAY, SEPT. 4th—LABOR DAY, SEPT. 5th

Meet our representatives wearing RED-WHITE-AND-BLUE badges at the Illinois Central Station at Randolph Street and Michigan Ave., also East 63d Street. They will have free tickets for you. Be sure to bring your wife with you.

Trains leave Sunday and Monday (Chicago Time):

Randolph St.	East 63d St.
10:00 A.M., 12:58 P.M., 3:00 P.M.	10:26 A. M., 1:24 P. M., 3:28 P. M.

Our representatives will be at both stations with free tickets. You will be under no obligation whatever.

Branigar Brothers Co.

117 N. DEARBORN ST · PHONE CENTRAL 8147

SPECIALISTS IN SUBURBAN ACRES

CABLE

Price Reductions!

MANY homes are delaying the purchase of a piano, expecting lower prices. To offset this reluctance, and to make possible immediate ownership of a good instrument at a bottom price, we have radically marked down the bulk of our immense stocks. Our newest and finest instruments are included—Grands, Uprights and Players. With these reductions it is wiser to buy now than wait longer. Waiting will only longer deprive your family of the joy of good music. Buy now—we will arrange especially easy payments on any instrument.

Grand Pianos

Small Grand—Reduction of	$135	Baby Grand—Reduction of	$90
Professional Grand—Reduction of	$100	Studio Grand—Reduction of	$80

Player Pianos

Super Value Player—Reduction of	$165	Solo Player—Reduction of	$80
Gold Medal Player—Reduction of	$105	Inner-Player—Reduction of	$80
Solo Player—Reduction of	$100	Reproducing Player—Reduction of	$75
Player Piano—Reduction of	$85	Reproducing Player—Reduction of	$65

Upright Pianos

Large Upright Grand—Reduction of	$130	Library Model Upright—Reduction of	$70
Standardized Model Upright—Reduction of	$115	Adam Model Upright—Reduction of	$70
Massive Empire Model—Reduction of	$100	Colonial Upright—Reduction of	$70
Super Value Upright—Reduction of	$85	Baby Grand Upright—Reduction of	$55
Puritan Model Upright—Reduction of	$70	Semi-Colonial Upright—Reduction of	$55
		Luxor Model Upright—Reduction of	$55

CABLE Piano Company

Cable Corner · *Wabash and Jackson*

We suggest early selection. These instruments will be sold quickly. If you cannot call, mail coupon for complete information.

Cable Piano Company, Chicago T 9-4

Gentlemen: Please send complete list of bargains and details of your Easy Payment Plan. I am particularly interested in a

☐ Grand ☐ Upright ☐ Player ☐ Victrola

Name ____________

Address ____________

Lower Price Levels Now in Effect Due to Lower Costs

Does Your Shoe Bend Like This?

Probably not, because all ordinary shoes are made with a piece of steel embedded in the shank—the old, old method of making shoes and the easiest way.

Dr. Douglas Stewart, one of New York's leading specialists, is quoted in *Physical Culture Magazine* as follows:

"The thing people don't seem to understand is that the foot is a cantilever spring so made that when it is allowed to function normally it carries the body with the greatest possible ease and resilience."

Hence, the flexibility of the Cantilever Shoe makes walking easy. The arch of the shoe bends and conforms to the arch of your foot, which likewise is flexible.

The muscles of the foot, not being restrained as in stiff-shanked shoes, are free to exercise and keep strong. This prevents the condition called weak arches, or flat foot, which many persons suffer with, and all wish to avoid. Unless the condition is too far advanced, the Cantilever Shoe will help greatly to correct it.

Other splendid features of Cantilever Shoes are the good heels, graceful but sensible; the toe-room, which is important; the natural lines, which follow the lines of the foot instead of compelling the foot to assume the queer shape of a shoe.

There is great comfort and satisfaction awaiting you in Cantilever Shoes. And good looks, too.

For Men and Women

Sold in Chicago only by

Cantilever Shoe Shop

30 East Randolph St.

Room 502 Atlas Block, Chicago

Sizes 2 to 11 for Women. *Widths AAAAA to EE.*

Sizes 5 to 13 for Men. Send for free Cantilever Booklet.

Mothers-to-Be

May now wear the same smart styles other women wear. Their apparel may be just as modern, just as attractive, just as fashionable—and at no additional expense. Lane Bryant Maternity Apparel effectively conceals condition—no need of alterations later. "No maternity look."

Lane Bryant

Maternity Dresses 29.50

29.50

Fashionable Guimpe Model. Exclusive new style and unusual charm characterize this lovely Frock of fine All-Silk Taffeta, as illustrated. Guimpe front is of batiste, stylish long collar, special $29.50

Advance Showing Fall Models

Maternity Coats, Wraps, Gowns, Frocks, Skirts, Corsets, etc.

Baby Needs

Layettes 36 Pieces Special $12.95

INFANTS' DRESSES

Hand Made $1.98 | Machine Made.... 98c

See Washington St. Window

Lane Bryant

Wabash Ave. at Washington

Drawing Instruments

Tee Squares, Drawing Boards, Scales, Paper, etc.

for

School Opening

Also

Artists' Materials of every description

Fabric Lined Parchment Shades, Shields, etc.

FREE INSTRUCTIONS in decorating same in our Studio.

Instructions in Polychroming, Oil, Water Color and Art Novelties

Picture and Framing Department

Recent importation of colored etchings and reproductions.

Special attention given School Room Decoration.

Abbott's Art Store

19 North Wabash Ave.

Between Madison and Washington Sts.

Chicago Tribune.
THE WORLD'S GREATEST NEWSPAPER.

THE TRIBUNE COMPANY, PUBLISHER.

ENTERED AS SECOND CLASS MATTER AUG. 8, 1903, AT THE POSTOFFICE AT CHICAGO, ILL., UNDER ACT OF MARCH 3, 1879.

All unsolicited articles, manuscripts, letters, and pictures sent to The Tribune are sent at the owner's risk, and the Tribune company expressly repudiates any liability or responsibility for their safe custody or return.

SUNDAY, SEPTEMBER 4, 1921.

"Our Country! In her intercourse with foreign nations may she always be in the right; but our country, right or wrong."
—Stephen Decatur.

THE TRIBUNE PROGRAM FOR MIDDLE WEST DEVELOPMENT

I. Open the Great Lakes to the Atlantic.
II. Finish the Lakes to the Gulf Waterway Without Delay.
III. Develop a Practical Highway System.
IV. Regrow Our Vanished Forests.

1921 *WILL* REWARD FIGHTERS.

Optimism has been defined as the state of mind of a man who, falling off a roof, remarks to himself, while passing the fifth floor going down, that nothing serious has happened as yet. There is nothing progressive or helpful in such optimism as that. If the man were climbing carefully down the fire escape, he might reasonably make such a remark.

We need a careful blend of optimism, pessimism, well placed energy, and reason in dealing with the present rapid descent of the nation from the height of prosperity to the level of normalcy. We can see trouble ahead. It is bunk optimism which ignores it. Such optimism would make no effort to escape the trouble. A proper admixture of pessimism would make us realize that with some six million men out of work in this country, with farmers' products buying less than half the commodities they purchased in 1914, and with both our domestic and foreign markets demoralized by lack of purchasing power, while our tax burden is the greatest in the history of the nation, the outlook for the coming winter is not bright. In these circumstances, shall we let go and drop with a crash, or shall we individually seek the steps which will lead us past the danger point?

Such steps are available in individual enterprise, courage, tenacity of purpose, and initiative. To be sure, we must find the stairs and walk down them, instead of riding in a luxurious elevator, but we can get down; and if we do, we will find business as usual before the war. Thus we know that the price and demand for cotton, one of the chief agricultural products of this country, have been improving steadily for some time. We know that not only the Russian debacle but continued drought in various sections of Europe is certainly preparing an improved demand for American agricultural products. We know that our supplies of raw materials and our natural resources are uninjured by the war. We know that our railroads and highways are in need of great improvements demanding the employment of men and the use of vast materials. We have a potential demand the filling of which will assure prosperity.

How, then, can we make use of these possibilities? That is a task for each individual to answer for himself. The head of one of our largest locomotive manufacturing companies answered it the other day, when he found business at a standstill, by going to Mexico and obtaining an order for forty-five new locomotives. Every business man must do something similar. He can improve his product, reduce his cost of production, or find some new appeal to the public which will keep his business going. If he runs a delicatessen, he can make better dill pickles than any of his rivals, or keep his shop cleaner, or give more courteous service, or improve his method of advertising. If he is building a house, he can build it better and cheaper than he has been building houses, and so encourage more building. If he is running a movie theater, he can study his audiences and his films and give a show which will attract more attendance at less cost. If he is running a factory, he can plug up the leaks, get more power out of a ton of coal, with less smoke, by proper firing; stop the waste of electric current, make it work, while for his employés to give the best service of which they are capable.

This is no time to sit back and wail that the country is going to the dogs. It is a time for intelligent, courageous, concerted effort. Without such effort, the coming winter will be sad indeed for millions. With such effort, it may be sad only for thousands. We need fighters in business; 1921 will reward them.

A FREE PRESS.

An interesting consequence of the confiscation of private property in Russia under the communist doctrine is the disappearance of a free press. To the communist who dreams of dictatorship this will not seem undesirable. If your panacea is infallible like the communist's there is no need, in fact there is no justification, of a free press.

But democrats, even many collectivist democrats, still believe in the necessity of free discussion. In fact, Mr. Wells says the "more coöperation we have in our common interests the more necessary is it to guard very jealously the freedom of mind, that is to say the liberty of discussion and suggestion."

But though Mr. Wells can hardly be suspected even by communists of telling "capitalist lies," he points out in his new book, "The Salvaging of Civilization," that it is in respect of a free press the communist régime in Russia has encountered "its most fatal difficulty."

"A catastrophic unqualified abolition of private property," he remarks, "has necessarily resulted in all the paper, all news stalls and book shops, becoming government property. It is impossible to print anything without the consent of the government. One cannot buy a book or newspaper; one must take what the government distributes. Free discussion—never a very free thing in Russia—has now on any general scale become quite impossible. At one blow the active mental life of Russia has been ended, and so long as Russia remains completely and consistently communist it cannot be resumed. It can only be resumed by some surrender of paper, printing, and book distribution from absolute government ownership to free individual control. That can only be done by an abandonment of the full rigors of the communist theory."

The observer of the Russian experiment would remark as to that last statement of Mr. Wells that the only way communism seems to be able to work at all is by ceasing to be communism. Since the words quoted here were written "the full rigors of communist theory" seems to have been abandoned considerably. The private capitalist has been recognized as essential to Russian recovery and only a few of the largest industries are to be left under soviet control. Undoubtedly hope of taking land from peasant ownership has gone for some time. But it is significant of the power of the press that up to this time it has not been abandoned to private control.

The peoples of western democracy ought to ponder this aspect of the bolshevik experiment. There can be no dictatorships while there is free discussion through a free press. The communist régime is sustained by the forceful suppression of all opposition and of the chief source of opposition, which is, of course, discussion and criticism. The life of democracy is dependent upon discussion. Its forms of government rest on and function by public opinion, which cannot come into existence or survive without free discussion. Therefore the instinct of autocracies always directs them to seize the press, openly or by covert and indirect means. The bolshevik autocracy has shown no disposition to abandon the full rigor of communist theory in this respect. We hazard the prediction that the very last concession the Lenin régime will make is a free press.

THE EAGLE ON THE DOLLAR SCREAMS.

Italy has recognized that the American dollar is king of the world by accepting it instead of the British pound sterling as the standard by which gold values are measured. Europeans who used to say that the United States was the land of the dollar did not intend to be wholly complimentary, and they are even less complimentary now that the land of the dollar is the creditor nation of the world; but the rate of exchange is not based on compliments.

The American dollar represents world power. It is the conquering eagle. It gets tribute in every land. It enters the halls of finance and says: Pay me. It indicates dominion and supremacy. Americans think of it as having lost part of its value in their own markets, but it is the one unimpaired currency.

The United States sits on the top of the world, and if Americans use the good judgment they sometimes are credited with the United States will continue to sit on top of the world. The center of things has been removed from Great Britain to the United States. The United States maintained the gold standard during the war. It was the great reservoir of its allies. It was revealed as an almost inexhaustible source of power in men and materials.

Many Europeans are less impressed by America's performance in the war than many Americans think they might be. We realize that Europe was hard hit, badly wounded, and is bitter, and that to Europeans America's position may seem to have been attained because of their suffering. But it could not have been attained if the strength of the country had not been such as to stand an enormous drain without weakening.

If we had had four years instead of a little less than twenty months of war, and had furnished battlefields as well as men and materials, we should not be so sturdy; but even in that test we believe the elements of power would have been more strikingly revealed and the situation now virtually the same.

The American dollar earned its position. It now marches into Europe as a Roman legion used to march. It is the symbol and the instrument of a young, strong nation. It is the expression of the vitality of a young giant. Europe may say that the young giant is a barbarian. He is clear eyed and has a long stride. If he uses ordinary care in watching his step he'll not be in anybody's dust.

In watching his step he'll be strong but not rough. He will not invite a group of nations to get a gang together and try to pull him down. He will not try to make everybody mad at him at once. They are all pretty mad now, but they need not be infuriated into action.

The eagle is boss, but it can be an easy boss, not so arranging its affairs that it hasn't a friend in the world, and not being so easy that it hasn't an enemy.

Editorial of the Day

COMMERCIALIZED SPORT.

[Kewanee Daily Star-Courier.]

An encouraging sign is the changing attitude of the press toward highly commercialized sport. The papers are coming to the conclusion they have been giving away millions of dollars' worth of advertising to boost box office receipts for promoters who have no special regard for the public. So long as the papers believed they were offering news that the public really demanded they were perhaps justified in giving extended mention as they did. But with grave doubts arising as to the wisdom of giving such quantities of space to certain sport, with consequent crowding out of matter more directly related to the public welfare, the papers are coming to the position that a change should be made.

The recent prize fight at Jersey City was made a great financial success only because the newspapers gave column after column of space to preliminary mention of it. Probably $5,000,000 worth of free publicity was given about the country. All for what? If the papers had not given this publicity the fight would have attracted little more attention than hundreds of events about which no excitement exists. Was anybody benefited except the promoters? Not that anybody knows of.

Would it not have been a good deal better to have devoted this space to something of real benefit to the public? We believe THE CHICAGO TRIBUNE has the right idea.

Declaring that an active doubt existed as to the value of professional baseball in American life, THE TRIBUNE has announced on its editorial page that it had curtailed its baseball reports in favor of other sports, particularly amateur games.

"Amateur sports seldom produce the ability of professional sports, but they produce sound citizenry."

This to our notion is sound sense. We believe it will be approved by the great majority of the people of the country.

WONDERFUL BIRDS!

An expedition was sent to one of the southern states of America to observe the recent eclipse of the sun.

The day before the event one of its members said to an old darky belonging to the house where he was staying: "Tom, if you will watch your chickens tomorrow morning you'll find that they'll all go to roost at 11 o'clock."

Tom was skeptical, but, sure enough, at the time predicted the sky darkened and the chickens retired to roost. The Negro, amazed beyond measure, sought out the scientist.

"Professor," he asked, "how long ago did you know dem chickens would go to roost?"

"About a year ago," he replied with a smile.

"Well, if dat don't beat all! Why, perfessor, a year ago dem chickens wa'n't even hatched!"—Brooklyn Daily Eagle.

DOUBLY FEMININE.

He—Well, wasn't the agreement that I should be allowed to go over to Simpkins' tonight? She (sternly)—Yes, but I have changed our mind.—Houston Post.

A LINE O' TYPE OR TWO

Hew to the Line, let the quips fall where they may.

SEPTEMBER.

Reigneth now the sad September,
Like a slowly dying ember
Fades the summer. Past its glory,
Yet remains the mournful story
Of the autumn. In the haze
Flames of goldenrod upblaze;
And the daisy, child of summer,
Stays to greet the staid newcomer,
Still to lend its bright good cheer
To the surely dying year.
In the forest, lately green,
Autumn's handiwork is seen;
For in orange, red and gold
Rarest beauties now unfold;
And the stream, but lately sparkling
With the summer's sheen, now darkling,
Chants a low, funereal song
As it slowly moves along.
Choirs of song birds, grown more still,
In the orchard on the hill
Utter now a wild lament
That the summer days are spent. T. O. O.

IN sylvan Saugatuck: Lady vacationist: "Our boarding house is so refined. No one comes to the table in a bathing suit." VIDE.

Any Place You Can Reach in a Single Bound on an Arid Day.

Sir: My idea of Heaven: The Six Brown Brothers playing "Ain't We Got Fun?" What's yours? PAULINE.

SOLOMONIC wisdom as displayed in a Woodlawn furniture store sign reported by F. A. M.: "A cozy porch has kept many a girl from being an old maid."

Consider the Application Made.

Sir: I do believe I have found the place! The following coy sentiments, like the w. k. violet, "half hidden from the eye," peeped out from beneath no less a caption than *Condiments that Please Connoisseurs:*

"Your whispered hint to the waiter may [save the mark!] imply catsup, or thousand island dressing, or something equally saucy [sic] and piquant. . . . Whatever it may be that you desire, the waiter will bring you a condiment, which is of the best quality that can be obtained anywhere."

The key to this, sir, is Webster. The address . . . upon application.

Champaign. WATT TELL.

(P. S.: Please convey to P. D. Gog: "I wish you all the joy that you can wish," August 28 was my —th birthday. They of *The Line* salute you.) W. T.

THE SINGING YOUTH.

(From Songs of Chivalry, by Ursus.)

Sir Jarvis and the Merry Friar,
Had paused to let the sun expire,
And sate them on a mound of grass,
To watch the other pilgrims pass.
Sir Jarvis had a bitter tongue,
Was wild of temper, passion wrung;
The Merry Friar, fat and jolly,
Had a fat purse—he had, by golly!

Came by a Youth, a coxcomb cheery,
Who sang a song which made them weary.
"Now this young wight, this crowing cock,
I'll soak," and Jarvis hurled a rock.
It bounced from off a shirt of mail;
The Youth drew sword, he did not quail.
The steel did flash for half an hour
And Jarvis saw the Youth had power.

"'S Death! my laddie, I've not the part
To scrap with thee longer; have a heart!"
The Youth did bow, his sword he dropped
And while his sweating brow he mopped:
"Hast ever seen a Toddle Top?
One can a fortune with it drop!"
Sir Jarvis and the Youth and Friar
Spent nine wild hours at their desire.

They twisted the top, "Put One," "Take All,"
Jarvis and Friar rode for a fall,
At crack of dawn the session stopped,
'T was plain to see the Youth had mopped;
The Merry Friar had lost his clothes,
Sir Jarvis likewise, blue was his nose.

The Youth climbed up on Sir Jarvis' nag:
"I thank you kindly, indulgence beg;
My father said my Toddle Top
Was worth a fortune—good old Pop!"
Away he rode, his voice raised in song
While Jarvis and Friar cussed him long.

Some Pearls; Ditto Gem.

Sir: In a history of Western North Carolina the author, concluding a list of noted people who came from that section, writes as follows: "Did the pearls of Henry Grady's eloquence, erstwhile, drop scintillant and thrill the nation from the Kenneback to the Willamette, because his lightest gem was 'shot through with sunshine'? Then know, O ye fools and blind, ye who never cast one longing, lingering look behind, that his grandfather was once sheriff of Buncombe county."

Tryon, N. C. AMICUS.

SOUL SEARCHING PROBLEM OF CONDUCT.

[From the British Weekly.]

Mr. and Mrs. Fitzgerald attend the Baptist church in their town, and invite some of the members to a private garden party. Mr. Swan, a member and guest, to the Fitzgeralds' surprise, goes round after the tea and solicits subscriptions for a testimonial for a certain Mr. Scott. Mr. Swan is only an acquaintance of Mr. and Mrs. Fitzgerald, and has never been in their house before. The hostess feels upset, as many guests present are made to feel rather uncomfortable. One girl, Lisa Barnes, who is very poor, is seen reluctantly to give half a crown. What should Mr. and Mrs. Fitzgerald do? J. C. M.

Brevity Being the Soul of Wit.

Sir: Not so long ago, when one fellow copped the other's thunder, it was called Unconscious Cerebration—now it is Relativity, and we let Einstein, Maxim, Buchner, fight it out among themselves. Sinclair Lewis is hereby invited to reconcile the prior claim of Artemus Ward to *Main Street*. Mr. Ward's original programme, Egyptian Hall, Piccadilly, lies before me. My ordinarily dignified and reserved mother, alongside of me on that well-remembered evening, was struggling with her tears and her handkerchief, as she exploded with the unlooked for ejaculation, "Oh, you fool, you!" addressed of course to our melancholy entertainer, Mr. Ward, busy with his panorama, "rather worse than panoramas usually are," he blandly informed us. Then followed:

Scene VII.
MAIN STREET, EAST SIDE.
The Salt Lake Hotel, conducted on Temperance principles.

Scene IX.
MAIN STREET, WEST SIDE.
"This being a view of Main Street, West Side, it is naturally a view of the West Side of Main Street."

There was the whole story of Main Street, both sides of it, in eight lines. Much may be said upon both sides, Addison has said, but what need to send it to hundreds of printed pages in this economic day, when Mr. Browne told it all, in less than fifty words over fifty years ago! ALFRED BULL.

Keep Him in Suspense; He'll Never Stop His Paper.

Sir: *What shall I do about it?* Ever since I told Friend Husband that I was interviewed by the Inquiring Reporter he has arisen each morning at daybreak to get The Trib. The question was published Sunday—minus me and my *interview*. And now he wonders. Do you think he'll doubt my veracity, henceforth and forever? LOUISE B.

DISPATCH from Mexico City: "Congress adjourned Tuesday after a stormy session, however, breaking its record by passing one bill in one year." And Sid, who adjoins the Gentleman at the Adjacent Desk, fabers feelingly: "Would to God we had such a congress in the U. S."

ATTENTION, DR. DITMARS.

that girl of mine
she's vurr refine
she like grand opera
and she read the line,
but she don't like this
and she don't like that
and here is what
i'm drivin' at
she will not go to
the movie show
and she won't let
me hold her hand
she say such monkey
business she
simply, simply
can not stand.

ALEX.

OUR suspicions that autumn was in the offing were confirmed yesterday. Elia, the family canary, ceased moulting to trill good morning.

HARVEST time. "What pictures mellowed by the setting suns of departed centuries do the fields evoke!" We always think of Ruth, "standing in tears among the alien corn." The days when life "is fall'n into the sere, the yellow leaf . . ."

AND the morn in russet mantle clad— PAZ.

How to Keep Well. By Dr. W. A. Evans.

Questions pertinent to hygiene, sanitation, and prevention of disease, if matters of general interest, will be answered in this column. Where space will not permit, or the subject is not suitable, letters will be personally answered, subject to proper limitations, and where a stamped, addressed envelope is inclosed. Dr. Evans will not make diagnosis or prescribe for individual disease. Requests for such service cannot be answered.

[Copyright: 1921: By Dr. W. A. Evans.]

BEST MILK IN ORANGES.

A MODEL arrangement for the control of the milk supply is that operated by the Oranges in New Jersey. In the group of five cities and towns 112,000 people live.

The places range in size from South Orange township, with 5,283 people, to East Orange, with 50,587. In addition to the group service in milk control is rendered to Nutley, population 9,421, paying $200, and Essex Falls, population 598, paying $12.50.

The expense for milk control of the entire group was $3,879.36, or 3½ cents per capita. By coöperation and division of expense the citizens of any one of these small cities gets a better milk supply than do the citizens of the best governed cities and the expense is normal.

All of the milk is pasteurized in all of the towns, except two. The pasteurized milk makes up 91.9 per cent of the total supply; 8.81 per cent of the supply is raw milk from tuberculin tested cows, and is produced on farms scoring 75 per cent on the federal score card. This milk has a bacterial count of less than 50,000 in winter and less than 100,000 in summer. Nevertheless the authorities regard the use of this raw milk as too dangerous, and they are endeavoring to change the ordinances of the two towns where it is permitted.

They want all the people to use pasteurized milk, but to satisfy the few who want raw milk, they are trying to arrange for a small supply of certified milk. The laws of New Jersey lay down the specifications for certified milk. The Milk Inspectors' association of the Oranges is trying to get a certified dairy up to the point where these state laws can be lived up to.

The arrangement in the Oranges has been going on since the beginning of 1915. One or two efforts have been made to interfere with the pasteurization of milk, but so plainly apparent is the great gain for the people of these villages, towns, and small cities that such efforts never have made any headway, and, in recent years, have been discontinued.

On the subject of pasteurization the sixth annual report contains such statements as these:

"In 1918 three of the municipalities barred the sale of raw milk on this association's recommendation. Similar action by the other two communities is very desirable. The benefits of pasteurized milk becoming more generally known, the opposition has almost entirely disappeared.

"During 1920 no epidemics of communicable diseases occurred, due to milk supplies. This may be explained by the fact that over 90 per cent of the milk sold is pasteurized. (In former years) milk borne epidemics which have occurred have been traced to raw milk supplies.

"The association is working to secure a larger use of milk. Thanks to their efforts and the greater confidence of the citizens in their milk supply, the per capita use of milk in 1920 was 25 per cent higher than that of 1919."

TOO WARMLY DRESSED.

Mrs. M. H. writes: "My baby will be a year old tomorrow. What should she be eating? I have been giving her pasteurized milk every four hours and a little broth at 2 a. m. I have found it very difficult to get her to drink water. She sometimes goes days without taking any. I have tried to get her to drink from a cup and also take water from a spoon, but find it impossible. When I undress her she scratches her body until it bleeds. There is no rash or anything out on her skin, but she has scratched since she was 4 months old. She suffers a great deal from the warm weather, and the last two days I have noticed she has prickly heat. Is it necessary for her to continue wearing cotton and wool undershirts and flannel underskirts? Also what amount of clothing should she wear at night? I tried to feed her a little oatmeal with milk and a very little sugar on it, but she disliked it. I also tried coddled egg, but it did not seem to agree with her. She weighs sixteen pounds and four ounces.

REPLY.

A child 1 year old can take cooked cereal, toast, fruit sauce, mashed potato or rice, vegetable pulp, broths, and about a quart of milk a day. Do not give egg. A very little meat is allowable. It is up to you to get her to drink milk from a cup, to drink water, and to eat the mixed diet indicated above. She should not be fed after 6 p. m. Strip some of those clothes off. This is the best treatment for the itch and prickly heat.

IT'S HAZARDOUS TRADE.

J. A. D. writes: "Will you describe the cause and effect of poisoning due to the use or inhalation of bronze powder as used by hand in some printing offices on labels and other work? Can you refer me to any government report or other material on it? I am told that in England the law stipulates an amount of milk that shall be supplied daily by the employer to the employé who does this work."

REPLY.

The occupation is regarded as a hazardous one. Unless all precautions are carried out properly by both employers and employes the sickness rate is high. Read the following: Report of the Massachusetts board of health on sanitary conditions of work shops, report of the Illinois Occupational Diseases commission, Oliver's "Dangerous Trades," report sanitary inspectors, Massachusetts, 1909; Kober and Hanson's "Diseases of Occupation," Ohio Public Health Journal, August, 1915. Also write to the United States department of labor, Washington, D. C., for bulletins on the subject.

FRIEND OF THE PEOPLE

Letters to this department must be signed with names and addresses of the writers.

LET HIM TRY.

Cicero, Ill., Aug. 30.—[To the Legal Friend of the People.]—When I married my husband fifteen years ago he owned a small business, of which there was about $250 in candy. We always paid the candy man cash. We have been out of business three years and now that man claims my husband owes him $550. We destroyed all our receipts when we were through with the business. Can he collect? M. Z.

If the matter came to suit, your claim of payment should be as well entitled to belief as his claim to the contrary.

The limitation period on transactions in writing is five years, but various circumstances, such as a new promise to pay, can extend the time.

TRIBUNE LAW DEPARTMENT.

INHERITANCE TAX.

Chicago, Aug. 28.—[To the Legal Friend of the People.]—Will you please tell me what the inheritance tax would be on an estate of $7,000? What would be the attorneys' fees and the probate court costs? The only heir is the executor. C. F. P.

The tax depends on the relationship.

Fees depend on the attorney and other facts.

TRIBUNE LAW DEPARTMENT.

NO STATUTORY LIMIT.

Berwyn, Ill., Aug. 27.—[To the Legal Friend of the People.]—I am an executive over my deceased mother's estate. I had a security company sign my bonds for $10,000. I was charged $40. Is that the regular rate or was I overcharged? If I was, what can I do about it? J. L.

We know of no statutory limit upon the charge.

TRIBUNE LAW DEPARTMENT.

GETTING A PATENT.

Chicago, Aug. 29.—[To the Legal Friend of the People.]—What procedure should a man of embarrassing means make to obtain a United States patent on a bindery machine invention? If a model is required, would a wooden one suffice? H. R.

Ordinarily no model is required. It is usually poor economy to dispense with the services of a patent attorney. If you can not secure the means to finance this step it does not seem likely that you will be able to secure the larger sums subsequently needed. You can examine books on patents at the public library.

TRIBUNE LAW DEPARTMENT.

SEE AN ATTORNEY.

Chicago, Aug. 28.—[To the Legal Friend of the People.]—I was swindled out of considerable money in a real estate deal recently, but in such a way that it might be difficult to prove it in one of the common courts, and it might be impossible to get justice. 1. Could a suit for damages or for cancellation of the sale be brought in the chancery court? 2. If so, to whom must I apply? If not, can you suggest any other remedy? C. B. G.

Depends on facts. We advise you to have a personal interview with an attorney.

TRIBUNE LAW DEPARTMENT.

GET THERE FIRST.

Chicago, Aug. 28.—[To the Legal Friend of the People.]—I received today a letter from the county treasurer telling me that taxes paid by me recently had previously been paid by another party. 1. As I paid promptly, how could another person pay them? 2. Can property be sold if special assessments are due and unpaid? A. E. B.

1. Simply by acting before you did. We advise you to look up the records and see whether the person paying has any record claim. If he has, and you are not in possession, it is important that you do not permit him to continue getting ahead of you.

2. Yes. TRIBUNE LAW DEPARTMENT.

FRIEND OF THE EX-SERVICE MAN
"SAY IT WITH JOBS"

The Tribune is extending its service department to aid in the placement of jobless veterans. Veterans are invited to file applications with the American Legion. Employers who have jobs to offer are urged to telephone Franklin 4946, or drop into American Legion headquarters, room 203 Conway building, 111 West Washington street. Every job filled with an experienced man.

WHO HAS A JOB FOR THESE EX-SERVICE MEN?

575—Wounded wagoner; 29; married; worked eleven years auto assembler and mechanic; two years' experience construction work.

513—Gassed corporal; 25; worked two years clerical work, bill clerk, etc.; one year typist, one year watchman, chauffeur eighteen months oversea for Gen. Liggett.

493—Twice wounded private; 24; married; worked four years auto assembler, two years stenographer; has operated motion picture machine; has chauffeur license, and willing to do anything.

483 A—Wounded Canadian private; 25; married; worked one year auto assembler and mechanic; stock room clerk auto accessory house; chauffeur one year; sold automobiles and books. This veteran is in urgent need.

465 — Wounded corporal; 32; seven years' experience driving trucks and for private families; has listed excellent references.

461—Twice wounded and twice gassed bugler; 23; receiving $18 monthly compensation; is a bookeeper, general office clerk, and typist.

462—Wounded aviation captain; 30; two years as accountant; 2 years as auditor; two years as bookkeeper; four years as clerk; one year draftsman; six months' electrical estimator, statistician; traveled Egypt, Turkey, Greece, and far northwest.

434—Disabled engineer veteran; 25; two dependents; sold insurance two years, eight months bookkeeper, four years general office clerk, eight months typist.

427—Wounded sergeant; 29; vocationally trained hotel steward with two years' experience; good type of man.

322—Radio electrician veteran; 23; married; university man; assistant to mining engineer; one year bookkeeper; knows accounting; knows business administration; willing to work and anxious to start.

314—Naval veteran; 27; seven years machinist; can wire electrical fixtures and repair electric motors; willing to do any kind of work.

316—Sergeant veteran; 23; married; experienced packer, order filler, teamster, and carpenter helper.

317—Signal corps veteran; 32; married; twelve years electrician; careful and experienced chauffeur.

318—Artillery veteran; 24; one year insurance collector, one year receiving and shipping clerk, three years general office work, two years electrician helper.

AT A CHARITY BAZAAR

[From Punch (Copyright).]

Celebrated Revue Actress: "Would you like a program?"
Youth: "No, thanks; I'm just going."
C. R. A.: "That will be a guinea, please."
Youth: "But, I SAY, I——"
C. R. A.: "I know, but I've TALKED to you."

VOICE OF THE PEOPLE

Writers should confine themselves to 200 or 300 words. Give full na[mes] and addresses. No manuscripts can be returned. Address Voice of the Peop[le] The Tribune.

"THE FOUR HORSEMEN" IN RUSSIA.

Chicago, Aug. 30.—I read Floyd Gibbons' article on Russia—"The Four Horsemen" is right. I have read of Russian conditions in these horrible details until I wonder to what extent these theorists will be permitted to experiment.

I believe the world powers should step in, kick out these long haired men and short haired women, execute them, if necessary, and stop this experimenting wtih human life. Help, either food or supplies, at this time will only prolong their tenure of office. These same fanatics are attempting to undermine our country. Contribute nothing until they are out of power, but put them out quick. Once out, help put Russia on its feet.

A popular vote in Russia is impossible. The people are too ignorant to think for themselves, and if they did express their views, they would sacrifice their lives; they have no more right of expression of opinion than our union men have in their unions in America—they are slugged if their opinion differs from the leaders, holding good jobs when the workingmen are out of jobs, staring winter in the face with empty pockets and pantries. JOHN BLACK THOMPSON.

FOR MORE AUTO REGULATION.

Chicago, Aug. 30.—The number of street accidents due to automobiles could be materially reduced in the loop district by using the system employed in a number of eastern cities, and that is to mark a four inch white line across the street about ten feet back of each intersecting street line, and compel automobiles to stop back of this line when waiting for traffic to proceed in a cross street. In Pittsburgh, Baltimore, Washington, New York, and other eastern cities this system is in use and its value is great. Here, automobiles stop with very little regard to the crosswalk and often stand entirely across it. When passing in front of cars standing on the crosswalk and the signal is given to go the automobiles start up without any regard to pedestrians, and the latter often have to be extremely agile to escape with their lives. Some don't escape.

GEORGE E. DICKSON.

FARMER AND MECHANIC.

Chicago, Aug. 31.—In a recent letter J. F. Murdock describes the woes of a farmer working fourteen hours day to raise 160 acres of oats, getting $1.26 gross per acre for the crop, a loss of $3.96 per acre, even after allowing nothing for the man's labor. He is entitled to a good living. Then why doesn't he get it?

To begin with, he gets more than he thinks. He gets his house rent and fu[el] without cash outlay, while the city me[chanic] has to pay $1,000 for these. [If] at the end of a year the farmer has [no] money left, he is in the same fix as th[e] mechanic. Again, it does not take fo[ur]teen hours' labor the year around to rai[se] oats. The labor goes into the keepin[g] of cows, a business which produces [a] separate income from the oats. The ci[ty] man works not eight, but ten to twelv[e] hours, for the daily straphanging is pa[rt] of what he must do each day.

To conclude, the reason the farmer [gets] a ridiculous price for his oats is th[at] every farmer competes with every o[ther]. City men work under a few bosses, [and] compete but little. If the farmer wa[nts] a living, competition must go. He m[ust] learn to combine under the dictatio[n of] bosses, or else coöperatively, and [in] either case cut out the middleman.

B. F. BUTTERFIE[LD].

BUT NERVE AND COURAGE CA[N] MEET A PAY ROLL.

Chicago, Aug. 30.—Want to know h[ow] to return to normalcy? Here is t[he] recipe. Put back to work next Mon[day] all the 6,000,000 men now idle and [at] the end of the week and every [week] thereafter 6,000,000 times $25 wages, [or] about $150,000,000, get into circulatio[n], creating the long looked for demand f[or] goods. How can a factory open its do[ors] to workers without having first dema[nd] for its goods? Answer: By the ne[rve] and courage of its owner. Can anybo[dy] expect a demand for goods to arise fr[om] 6,000,000 jobless men that have no mon[ey] to buy with? Surely not. If necessar[y] let the banks finance for two or thr[ee] weeks the breaking up of the pres[ent] deadlock.

SHAN[...]

GIVE THE ANTI-DAYLIGHT SA[V]ING PEOPLE A CHANCE.

Chicago, Aug. 30.—When the dayligh[t] saving measure was put on the ballo[t] the voters were given to understand th[at] they were to approve or disapprove [of] daylight saving, but that the pe[riod] would not necessarily be from the la[st] Sunday in March to the last Sunday [in] October. In my opinion an unfair ad[]vantage was taken of the people wh[o] were in favor of daylight saving, a[nd] nothing has ever been done in regar[d] to changing the dates on which it shoul[d] commence and terminate. I think yo[u] will find very few persons in favor [of] daylight saving during the month [of] October, and do not see why somethin[g] is not done by the city council, the As[]sociation of Commerce, or THE CHICAG[O] TRIBUNE to take some action that w[ill] result in designating the last Sunday [of] September as the end of the dayligh[t] saving period.

A. E. OBERFEL[...]

POEMS YOU OUGHT TO KNOW

THE TIGER.
By William Blake.

Tiger, tiger, burning bright
In the forests of the night,
What immortal hand or eye
Could frame thy fearful symmetry?

In what distant deeps or skies
Burnt the fire of thine eyes?
On what wings dare he aspire?
What the hand dare seize the fire?

And what shoulder and what art
Could twist the sinews of thine heart?
And when thy heart began to beat,
What dread hand and what dread feet!

What the hammer? What the chain?
In what furnace was thy brain?
What the anvil? What dread grasp
Dare its deadly terrors clasp?

When the stars threw down their spears,
And water'd heaven with their tears,
Did He smile his work to see?
Did He who made the lamb make thee?

Tiger, tiger, burning bright
In the forests of the night,
What immortal hand or eye
Dare frame thy fearful symmetry?

...ke a program?"

...you."

PEOPLE

...or 300 words. Give full name ...d. Address Voice of the People,

He gets his house rent and food ... cash outlay, while the city m... has to pay $1,000 for these. If ... end of a year the farmer has no ... left," he is in the same fix as the ...ic. Again, it does not take four... ...urs' labor the year around to raise ... The labor goes into the keeping ..., a business which produces a ... income from the oats. The city ...orks not eight, but ten to twelve ... for the daily straphanging is part ... he must do each day.

...nclude, the reason the farmer gets ...ulous price for his oats is that ... farmer competes with every other. ...en work under a few bosses, who ... but little. If the farmer wants ..., competition must go. He must ...o combine under the dictation of ... or else coöperatively, and ... case cut out the middleman.

B. F. BUTTERFIELD.

...NERVE AND COURAGE CAN'T MEET A PAY ROLL.

...ago, Aug. 30.—Want to know how ...urn to normalcy? Here is the ... Put back to work next Monday ... 6,000,000 men now idle and ... ...d of the week and every week ...fter 6,000,000 times $25 wages, or ... $150,000,000, get into circulation ...g the long looked for demand for ... How can a factory open its doors ...kers without having first demand ... goods? Answer: By the nerve ...ourage of its owner. Can anybody ... a demand for goods to arise from ...00 jobless men that have no money ... with? Surely not. If necessary ... banks finance for two or three ... the breaking up of the present ...ck.

SHARP.

...E THE ANTI-DAYLIGHT SAV...NG PEOPLE A CHANCE.

...ago, Aug. 30.—When the daylight ... measure was put on the ballot ...ters were given to understand that ...ere to approve or disapprove of ...ht saving, but that the period ... not necessarily be from the last ...y in March to the last Sunday in ...r. In my opinion an unfair ad... ...e was taken of the people who ...n favor of daylight saving, as ... has ever been done in regard ...nging the dates on which it should ... and terminate...

...T TO KNOW

NICHOLAS EVEN GETS TRIBUNE'S BRAVERY AWARD

16 Heroes Recommended for August Honor.

August was replete with heroism among guardians of human life in Chicago.

Sixteen men were recommended for THE TRIBUNE'S $100 award for the bravest act performed by policeman, fireman, or life guard—the largest number in the twenty month history of the award plan.

Nicholas J. Even of the Irving Park station is awarded the $100 prize for the month. Ten days ago Chief of Police Fitzmorris recognized Even's valor by promoting him to a sergeantcy for the same act on which THE TRIBUNE award is based.

Even's Brave Act.

It was at 4 o'clock the morning that Even saw the crouching form of a man in front of the drug store of Edward T. Donohue, 6001 Nina avenue, in Norwood Park. He quickly decided that the man was the lookout for burglars at work within.

Even did not disturb the lookout. Instead he hurried to the rear of the building. Through a window he saw two men moving toward the rear door their arms full of loot. At this instant the lookout appeared from the front of the store.

The policemen tried to cover all three men. In this he failed for about twenty-five feet separated the two burglars and the lookout. All broke and ran.

Wounds Two, Nabs Three.

Even called to them to halt and then opened fire. The accuracy of his aim is shown by the fact that he dropped two of the fleeing men, and their companion, seeing his confederates fall, surrendered.

James Woods, one of the men, is seriously wounded and in the County hospital. Mathew Engein, another, was shot through the right ankle. Engeln and the third man, Frank Kurowski, have police records. They are in the county jail.

"Considering the time of night and that the odds were three to one, I consider Even's act in wounding two and capturing all three law breakers a meritorious piece of work and an exceptional act of bravery," Capt. Mullin's report to Chief Fitzmorris says.

Other August Heroes.

Among the other recommendations of Chief Fitzmorris was that the prize be given to the widow of Sergt. Thomas J. Egan, fatally wounded while guarding the chief's home. His sacrifice, the greatest possible for a man to make in the performance of his duty, was recognized in the payment of $5,000 to Mrs. Egan on order of Chief Fitzmorris.

Sergts. Farrell, Shea, Husar, Wentzel, and Schwartz, the latter winner of THE TRIBUNE'S award last December, were recommended for their brilliant and brave work in the pursuit and capture of the robbers of the State bank of Clearing. The robbery occurred July 9, but the case was not included in the July recommendations.

Bravery of Life Guard.

Others highly commended for their meritorious work in August are:

Harry Worthman, a life saver at Wilson avenue beach, for his rescue of two men on Aug. 21, after a three mile swim through a rough sea.

Patrolman John C. Heenan, for the capture of two automobile thieves on Aug. 9.

Sergt. Archie F. Kane, for preventing the robbery of a gasoline filling station and the capture of one of the would be robbers on Aug. 7. The other three were later arrested and identified by Kane.

Patrolman John Sweeney, Edward Wilcox, William Cook, George Swenson, George Trautsch, George Schwenneson, and Martin O'Malley, for the capture of two men and woman, fleeing after a robbery in Evanston. From automobiles they fought a pistol duel with the trio, who also were in an automobile.

1 AGAINST 3

Policeman Nicholas J. Even, who, by his brave action in capturing three armed robbers at night, wins The Tribune hero award of $100 for August.

[TRIBUNE Photo.]

BRIG. GEN. HILL, ARGONNE HERO, BURIED AT QUINCY

Quincy, Ill., Sept. 3.—The funeral of Brig. Gen. Henry R. Hill, whose body arrived here from France today, took place this afternoon. Business generally was suspended during the hour of the funeral.

Among the military men in attendance are Gen. W. K. Naylor, Fort Dodge, Ia., chief of staff of the 33d division in France, and the following members of the Illinois national guard: Adj. Gen. Frank S. Dickson, Col. Richings J. Shand, Col. Edward Lang, and Gen. Frank S. Wells.

Brig. Gen. Hill was made brigade commander of the 63d division when the troops left Camp Logan, having been a brigadier general of the Illinois national guard. On arrival in France during a reorganization of the army he was given the alternative of a command in the service of supply or a lesser rank in the active fighting service. He is said to have replied:

"I came to France to fight."

He was then made a major and sent to the front. Given an order to clean out a German machine gun nest, he called for volunteers, explaining that it probably meant death. He was killed leading his men in the Argonne forest.

Bury A. E. F. Hero with Military Honors Today

Pvt. Christopher Joseph Burke, son of Mr. and Mrs. Peter Burke, 6850 South Justine street, who was killed in action during the Meuse-Argonne offensive, will be buried with full military honors today. The funeral services will be held at St. Brendan's church with burial at Mount Olivet cemetery. Pvt. Burke was a member of company A, 102d infantry, 26th division.

Mrs. H. McB. Johnson Dies After Long Illness

Mrs. Ethel Hulburd Johnson, wife of Hugh McBirney Johnson and a daughter of Charles H. Hulburd, president of the Elgin Watch company, died yesterday in St. Luke's hospital after an illness of several months. She is survived by her husband and four children. Funeral services, which will be private, will be held at the home of her father, 1138 Lake Shore drive.

Widow Identifies Body of Man Taken from Lake

The body of Malcolm Van Billand, 12 West Illinois street, was taken from the lake at the foot of Oak street yesterday by Capt. John Anderson of the harbor coast guard. Blacy Krupiarz, 1441 Fry street, saw Van Billand disappear and notified the life saving station. The body was identified by the widow.

DEATH NOTICES

IN MEMORIAM.

ARLEN—William T. Arlen Jr. In sad memory of our beloved son and brother, who passed away suddenly, Sept. 4th, one year ago today.
WM. T. ARLEN AND FAMILY.

GOTTO—In loving remembrance of Jennie R. Gotto, who passed away one year ago today, Sept. 4, at her home in Rockford, Ill.
Mourn not for me, nor sorrow take,
But love each other for my sake;
Weep not, but be content;
My life to you was only lent,
My grave you know, my bed you see,
Prepare yourself and follow me.
In love we lived, in peace I died,
You asked my life, but God denied.
"Rest in peace, beloved."
FOND PARENTS, BROTHERS AND SISTERS.
Requiem high mass to be celebrated Sept. 6th, St. Anthony's church, Rockford, Ill. [Rockford papers please copy.]

HAYMAN—Dedication of monument in memory of Rose Hayman, beloved wife of Saul Hayman, daughter of Jacob Youngerman, who died May 1, 1921, aged 23 years, will be held Sunday, Sept. 4, 1921, at 2 p. m. sharp, at the O. B. A. cemetery, Waldheim.

HUNTER—Julia Hunter, nee Godfrey, and daughter Harriet. In sacred memory of our dear sister and little niece, who died Sept. 4, 1915.

TEUBER—Ida Teuber, in sad but loving memory of our dearly beloved wife and mother, who passed away one year ago, Sept. 5, 1920. HUSBAND AND CHILDREN.

WHITEFORD—Henrietta Whiteford. In loving memory of our dear mother who died one year ago today, Sept. 4.
A bitter grief, a shock severe,
To part with one we loved so dear;
Our loss was great, we'll not complain,
But trust in God to meet again.
HER LOVING CHILDREN.

CROWE OBTAINS DELAY IN FIGHT FOR FRAUD JURY

At the request of State's Attorney Crowe court consideration was postponed yesterday on the petitions of the Chicago Bar and the Civil Service Reform associations for the appointment of a special state's attorney and the impaneling of a special grand jury to investigate vote frauds.

Mr. Crowe pleaded that he should have time to prepare a reply to allegations that he is disqualified from prosecuting violations of election and merit laws charged by the petitioners.

Attorneys Amos C. Miller and Russell Whitman for the petitioners pointed out that Chief Justice McDonald of the Criminal court, before whom the argument occurred, will be replaced on Tuesday by Judge Kickham Scanlan, one of the anti-city hall candidates in the election in connection with which the frauds are alleged, and that therefore hearing the petitions might be embarrassing to him.

Chief Justice McDonald suggested that if Judge Scanlan so desires he can name some other judge to hear the matter, and continued it until next Friday.

JUDGE M'DONALD ENDS SERVICE AS CHIEF JUSTICE

Judge Charles A. McDonald, retiring yesterday as chief justice of the Criminal court, was highly complimented by State's Attorney Robert E. Crowe. The judge had served as chief justice for one year.

During his term of office he sentenced 89 to the penitentiary, sent 87 to the reformatory, 198 to the House of Correction, 48 to the county jail, and placed 22 on probation.

When he entered office there were 1,783 cases pending. Now there are 1,437. This in spite of the grand juries returning 3,965 indictments in the last year.

Query: Did Thirsty Husband Beat Booze Back Home?

The telephone in the Salvation Army Industrial home tinkled.

"Can you send a wagon for a couple of cases of printed matter, which I believe you can use?" a woman inquired.

The wagon collected the cases.

Two hours later the phone rang again. Same woman.

"O, a horrible mistake has been made. I have given the wrong cases. Will you please get them back quickly—before my husband gets home?"

'Twas lickker!

DEATH NOTICES

BALAINE—Hubert Balaine, beloved father of Albert, Philip and John Balaine. A native of Liege, Belgium. Funeral Monday, Sept. 5, at 1:30 p. m., from chapel, 1657 N. Paulina-st. Autos to Elm Lawn cemetery. A member of Belgian American club.

BARNETT—Hyman Barnett, age 70 years, at residence, 5016 Praire-av., husband of late Harriet Frances Barnett, father of Benjamin, Mrs. Lillian Thimberg, Abraham, Frank, Mrs. Anna Morris, George, Myron, Mrs. Edna Berolzheim, Mark and Ruth. Member of South Park lodge No. 488, I. O. O. F. Funeral services at chapel, 118-120 E. 51st-st., Monday, Sept. 5, 10 a. m. Burial at Waldheim. Omit flowers.

BARNETT—H. Barnett, 5016 Prairie-av., Sept. 3, 1921. Funeral Monday, Sept. 5, at 10 a. m. from chapel, 118 E. 51st-st. Members of Rodfei Zedek congregation, 56 E. 48th-st., please attend.
R. S. NATHAN, President.

BERNETT—Carl Bernett, Sept. 3, aged 73, dearly beloved husband of Mary Bernett, nee Volkman, fond father of John E., Charles L., Herman J., Mrs. H. Grummek, Mrs. J. D. Hart, Mrs. J. Mueller, Mrs. Wm. P. Barclay. Funeral from late residence, 2923 Clybourn-av., Monday, Sept. 5, at 12:30 p. m., to Waldheim cemetery.

BOSTLER—Maria Bostler, née Dercin, beloved wife of Peter E., devoted mother of Edward P. Funeral Monday, Sept. 5, at 9 a. m., from her late residence, 5203 Dorchester-av., to St. Thomas the Apostle church, where solemn requiem high mass will be celebrated. For further information call Fairfax 1600.

BRONSTEIN—Anna Bronstein, beloved sister of Mollie and Sol. Funeral services Monday, 11 a. m., at chapel, 3654 W. Roosevelt-rd.

BRUZEK—Marie M. Bruzek, beloved wife of late Joseph Bruzek, mother of Joseph, Mrs. Emma Lambert, Albert, George W., Mrs. Rose Odlum, Mrs. Anna Hyink, Mrs. Lottie Heemanson, Mrs. Agnes Hyink. Funeral Tuesday, 2:30 p. m., from late residence, Palos Park, Ill., autos to Mount Greenwood.

BUCKLEY—Catherine Buckley, beloved wife of the late John D. Buckley, fond mother of John, William, Lillian, Florence, Mrs. Clara Anderson, and Mrs. Alice Becker. Funeral Monday, 9 a. m., from late residence, 50 N. Albany-av., to St. Matthew's church. Interment Calvary. Phone Kedzie 1617.

BURNS—Loring Oscar Burns, beloved husband of Nellie, fond father of Donald, Arthur, Helen, Elaine, and Bessie, beloved son of Oscar O. and the late Anna M. Burns, née Stanley. Funeral Monday, Sept. 5, at 3 p. m., from chapel, 6232 Cottage Grove-av., to Evergreen cemetery. Member of Lawn lodge, No. 815, A. F. & A. M.

COCHRAN—Peter Cochrane, beloved husband of Margaret, nee Duggan, fond father of Mrs. Katherine Connor, brother of Thomas and John Cochrane. Funeral Monday, Sept. 5, at 9 a. m., from late residence, 8026 S. Peoria-st., to St. Leo's church. Automobiles to Mount Olivet. For seats call Stewart 9001.

CONLON—Clara Conlon, suddenly; beloved daughter of the late Michael and Rose, fond sister of Joseph D., James P., Charles M., John T. Conlon, and Mrs. Philip Smith, Mrs. John A. Egan, and Mrs. Fred H. Schuster. Funeral Monday, 9 a. m., from her late residence, 5650 S. Laflin-st., to St. Basil's church, where solemn requiem mass will be celebrated; autos to Mount Olivet. For reservation call Yards 662.

CONNORS—Jeanette Connors, née Gilversond, beloved wife of Daniel Connors, fond mother of Edward, Jeanette, and Fredrick Connors. Funeral Tuesday, at 9 a. m., from her late residence, 6608 Laflin-st., to St. Brendan's church, where high mass will be celebrated; by autos to Mount Olivet. Member of Apollo hive, L. O. T. M.

EICHHORN—George W. Eichhorn, Sept. 3, at his residence, 910 Belmont-av.; beloved husband of Margaret Eichhorn, née McCullough. Funeral Tuesday, 1:30 p. m., from chapel, 3176 N. Clark-st. Interment Rosehill. Member of Cicero aerie, No. 1935, F. O. E.

ENGH—Alexander Engh, Sept. 2, brother of Mrs. Jenny C. Olsen and son of the late Mrs. Eline Engh. Services at hapel, 415 W. 63d-st., Tuesday, Sept. 6, at 2 p. m.

EQUI—Adolfo Equi, beloved husband of Ines Riani Equi, father of Mary, Josie, Thomas and Thelma. Funeral Monday, Sept. 5, from late residence, 2802 W. 36th-st., to St. Michele church, 24th-pl. and Western-av. By auto to Mount Carmel. Member of Marconi society.

ESTES—Annie Estes, aged 58, Sept. 2, 9 p. m., mother of Mrs. Ray Conrad, Mrs. B. Weinberg, Mrs. Ella Broutman, Joseph Estes, and sister of Mr. D. Schlesinger. Funeral Monday at 12 m. from late residence, 1534 S. Kedzie-av., to Waldheim. Please omit flowers.

FELMAN—Maurice A. Felman, 815 Western-av., Joliet, Ill., Sept. 2, husband of Bertha Felman, father of Mrs. Hazel Felman Buchbinder and Albert Felman. Funeral services Sunday, Sept. 4, Free Sons cemetery, 2:30 p. m. New York papers please copy.

GEAREN—Mrs. P. Joseph Gearen, 3921 Gladys-av. Funeral notice later.

GRIFFITHS—George Griffiths, Sept. 3, 1921, at age of 22 yrs.; beloved son of Sarah and the late Griffith Griffiths, fond brother Arthur, David, Robert, Willard, and Richard. Member of Harbor lodge No. 731, A. F. & A. M., Sinai chapter No. 185, R. A. M. Funeral services at 2 p. m. at the home, 8043 Houston-av., Tuesday, Sept. 6, at 2:30 p. m., at South Chicago Masonic temple, 91st and Exchange-av. Interment at Mount Hope.

GUTRICH—Catherine Gutrich, née Finley, at St. Bernard's hospital, 1:30 p. m., Sept. 2; beloved wife of Joseph, devoted mother of Florence, daughter of James and Catherine Finley, sister of James, Mrs. Gertrude McGregor, and the late William Finley. Funeral from her late residence, 6234 S. Morgan-st., Tuesday, Sept. 6, at 9 a. m., to Our Lady of Solace church, where solemn requiem high mass will be celebrated. Interment at Mount Olivet. For information call Prospect 3889.

DEATH NOTICES

HAAS—Catherine Haas, beloved mother of Marion, sister of Edward and John Delaney and Patrick Delaney, S. J. Funeral Monday, Sept. 5, at 9 a. m., from her late residence, 4236 W. Monroe-st., to St. Mel's church. Autos to Calvary. Member of James Madison council, Knights and Ladies of Security.

HANSEN—Anna Marie Hansen, aged 70 years, beloved wife of the late Jes. Chr. Hansen, loving mother of Mrs. Ida K. Cross and Charles Hansen deceased grandmother of Charles Cross and Charlotte Hansen. Funeral Monday, Sept. 5, at 2:30 p. m., from home of her daughter, Mrs. Ida K. Cross, 3916 Rowell-av. Interment at Mount Olive.

HEDIN—John Hedin, beloved husband of Helene, nee Engquist, fond father of Helene, son of Anders Hedin and four brothers and four sisters. Funeral from chapel, 5822 Wentworth-av., Tuesday, Sept. 6, at 2 p. m. Interment Oak Hill.

HENNESSY—Peter J. Hennessy, at residence, 44 E. Superior-st. Father of Edwin C. Hennessy. Funeral Monday, Sept. 5, at 10 a. m. at Holy Name cathedral, where solemn requiem mass will be celebrated. Interment Calvary.

JOHNSTON—Ethel Hulburd Johnston, wife of Hugh McBirney Johnston, Sept. 2. Funeral service at the residence of her father, Charles H. Hulburd, 1138 Lake Shore-drive, Monday, Sept. 5, 2:30 p. m. Interment at Lake Forest; private. Please omit flowers.

JOHNSON—Irene Lois Johnson, Sept. 3, 1921, at her home, 2014 Orrington-av., Evanston. Funeral Tuesday, Sept. 6, 1921, at 2 p. m. from the late residence. Interment at Rosehill cemetery.

JONES—Alice Jones, nee Voorhees, at Virginia hotel, Friday, Sept. 2, 1921, beloved wife of Thomas S. Jones and dearly loved daughter of Martha Voorhees of Norwood Park, sister of L. O. Voorhees and George Rodormer. Funeral service at chapel, 2701 N. Clark-st., Monday, Sept. 5, at 2 p. m. Also services at Union Ridge cemetery at Norwood Park at 3:30 p. m.

KELLEHER—James M. Kelleher, beloved son of James and Mary, née Seward; brother of John and William. Funeral from his late residence, 3761 Osgood-st., Monday, 8:30 a. m., to St. Mary of the Lake church, where high mass will be celebrated. Interment Mount Carmel.

KNIEF—Caroline T. Knief, wife of John L., aged 77 years, at Berwyn, Ill., Saturday, Sept. 3. Funeral Monday, 2:30 p. m., from Berwyn Baptist church, to Rosehill cemetery.

KOWAL—Mary Kowal, née Dalberg, beloved mother of Cecilia Finke, Florence Kostman, Belle Pines, Mildred Migatz, and Edward. Funeral from her late residence, at 1929 Fowler-st., Monday, Sept. 5, at 10 a. m. Burial at Waldheim cemetery, Lake Forest. No flowers.

KRAPCHECK—Bertha Krapcheck, aged 46 years, at residence of Dr. Reese, 841 W. Garfield-blvd. Funeral Tuesday, 2 p. m., from chapel, 5509 S. Halsted-st. Burial Bethania.

LANDAU—Therese Landau, Sept. 1, beloved mother of Milton L., Dr. David R., and Dr. Benjamin G. Landau of 4959 S. Ashland-av. Funeral from chapel, 4649 Prairie-av. Monday, Sept. 5, 2 p. m., Free Sons cemetery.

LIPSON—Moe Lipson, Sept. 2, beloved husband of May Lipson, fond father of Inez, Theodora Lipson. Funeral from chapel, 4437 Broadway, Monday, 1 p. m. Interment Waldheim. Rochester, N. Y., papers please copy.

LONG—Mrs. Johanna Long, beloved mother of Mrs. M. Keating and Mrs. Teresa Cavanaugh, Sept. 3, at her daughter's home, 2215 E. 70th-st. Funeral Monday, Sept. 5, at 9 a. m., to St. Philip Neri church, where solemn requiem high mass will be celebrated. Interment Mount Olivet. For information call South Shore 617.

LYNCH—Patrick Lynch, Sept. 3, 1921, beloved husband of the late Bridget, nee Lawlor, father of Birdie, Thomas, Margaret, Mrs. M. J. Scanlon, Josephine, and the late Michael and Patrick Lynch and Mrs. Mary Meehan; brother of Mrs. Margaret Calnan; at residence, 4057 N. Drake-av. Funeral notice later. Member of Columbia court No. 2, C. O. F.

MORRIS—David Morris, beloved husband of Hannah Morris, nee Hatoz, fond father of Mrs. Carrie Lusthoff, Jacob, Mrs. Sadie Weiss, Mrs. Minnie Meyer, and Tillie Goldsmith. Remains at chapel, 2116 W. Division-st. Funeral from Moses Montiefore temple, Robey and Thomas-sts., Monday, Sept. 5, at 2 p. m., to Waldheim cemetery. New York and Los Angeles papers please copy.

McMAHON—Edward J. McMahon, beloved husband of May Flavin McMahon, son of John McMahon, brother of Joseph A., Carter W., Alice L. McMahon, and Mrs. William P. Furlong. Funeral Monday, Sept. 5, at 9 a. m., from his late residence, 1720 Isabella-st., Evanston [Isabella station Northwestern elevated], to St. Xavier's church; autos to Calvary. Member of Damon council, K. of C.; St. Ignatius court, C. O. F.; Douglas lodge, C. C. For information call Nevada 3106.

M'MAHON—Edward J. McMahon, member of Damen council No. 650, K. of C. Members will kindly assemble at the residence of the deceased, 1720 Isabella-st., Evanston, Isabella station, Northwestern elevated, Sunday evening, Sept. 4, at 8:30 p. m.
Signed. JOHN J. GORMAN, Grand Knight.

NAVE—Annie Nave, née Blana, beloved wife of the late Frederick Nave, fond mother of Frederick, George, Henry, Louis. Funeral Monday, Sept. 5, at 2:30 p. m., from her late residence, 644 S. Humphrey-av., Oak Park. Interment at Waldheim.

NEGUS—George H. Negus, Sept. 2, 1921, husband of Susie and father of Hazel Negus. Funeral services at chapel, 63d and Harvard, Monday, Sept. 5, at 1:30 p. m. Interment at Mount Greenwood.

DEATH NOTICES

O'CONNOR—John C. O'Connor, corporal, Company E, 108th ammunition train; killed in action Oct. 2, 1918; beloved son of Mrs. Delia Wait and the late John C. O'Connor, brother of George. Funeral Monday, Sept. 5, from his late residence, 2626 S. Wells-st., to St. James' church, where solemn requiem high mass will be celebrated at 9:30 a. m. Interment at Calvary, with military honors.

O'HARA—William O'Hara Jr., beloved son of William and Stella, brother of Richard, and grandson of Mr. and Mrs. Joseph T. O'Hara. Funeral from his late residence, 1816 Waubansia-av., Monday, Sept. 5, 1921, at 10:30 a. m., to Annunciation church. Interment Calvary.

O'SHAUGHNESSY—Sergt. J. J. O'Shaughnessy, 7153 Michigan-av. Members of Calumet council, No. 632, K. of C., are kindly requested to be present at the late home of our departed brother on Sunday, 1:30 p. m., to act as an honorary escort from residence to St. Columbanus' church. Ex-service men of Calumet are particularly requested to wear their service uniforms.
JAMES J. DANAHER, Grand Knight.

POTTS—Ava Potts, Sept. 1, 1921, beloved wife of Ernest D. Potts, daughter of Dr. James E. Miller and Jennie Miller, deceased. Funeral from chapel, 2146 W. Madison, Monday, at 1 p. m. Interment Arlington.

QUINLAN—Michael Quinlan, beloved father of Mrs. Patrick J. McCarthy. Funeral Tuesday at 9 a. m., from his late residence, 2541 Lexington-st., to Precious Blood church. By autos to Mount Carmel. Seats call Kedzie 1400.

RACE—Ednah Barnes Race, Sept. 2, 1921. Funeral from late residence, 4122 Irving Park-blvd., Monday, Sept. 5, at 2 p. m. Interment private. Graceland cemetery.

ROSENTHAL—Frieda Rosenthal, nee Speigel, age 39 years, 1114 S. Hermitage-av., born in Newcastle, England, beloved wife of Jacob, mother of Rose, Aida and Dorothy, sister of Max, Henry, Morris, Dave and Phillip Siegel. Funeral Monday, Sept. 5, at 2 p. m. from chapel, 3111 Roosevelt-rd. Interment, Austria-Hungaria Unterstiztungs Verein cemetery, Waldheim.

SCHWANDT—Julia Schwandt, Sept. 3, 1921, aged 81 years, fond mother of Adolph, Herman, Charles and Hugo Schwandt, Mrs. Hulda Petersen and Mrs. Ottela Baumgardel. Funeral from late residence, 2253 N. Kilpatrick-av., Monday, Sept. 5, at 2 p. m., autos to Concordia.

SENG—Valentine J. Seng Jr., Sept. 2, beloved husband of Helen, nee Zender, fond father of Valentine J., beloved son of Valentine J. and Margaret C. Seng, brother of John F. Seng. Funeral from parents' residence, 1229 Glenlake-av., Monday, to St. Gertrude's church, where high mass will be celebrated at 10 a. m. Interment at St. Boniface cemetery.

SESTERHENN—Joseph M. Sesterhenn, corporal Co. M, 18th infantry, Oct. 4, 1918, in Argonne offensive, beloved son of Mr. and Mrs. Michael Sesterhenn of Glen View, Ill.; fond brother of Mrs. Anna Miller, Mrs. Louise Steffen, and Mrs. Catherine Stander. Solemn requiem high mass at the Church of Our Lady of Perpetual Help, Glen View, Monday, Sept. 5, at 10 a. m. Burial at Techny, Ill. Gross Point post of American Legion commanding

DEATH NOTICES

SCHWENDT—Richard F. Schwendt, Sept. 3, 1921, aged 24 years, beloved son of Richard T. and Martha Schwendt, fond brother of Helen, Otto E., Martha and Inez Schwendt. Funeral from his parents' residence, 6638 Wabash-av., Tuesday at 2 p. m. Interment at Bethania. For information call Fairfax 2900.

SHIELDS—Thomas Shields, son of the late Francis and Elizabeth Shields and brother of Mrs. James Forsythe, Mrs. Harry Hollingsworth, Mrs. Agnes Dillon, Blanche, William and Frank Shields. Funeral Monday, 9:30 a. m., from 322 S. Oakley-blvd., to Precious Blood church. Autos to Mount Carmel.

SHRINER—Martha A. Shriner, mother of May Shriner Doyle, at Bay View, Mich. Burial at Charlotte, Mich., Sept. 5, 1921.

SMIT—Jewel Smit, beloved daughter of Moses and Mamie Smit, née Wilson; fond sister of Charles, Ellen, Bessie, Harry, Harriet, and Clarice, 7216 Ridge-blvd. Funeral from her late residence, 7216 Ridge-blvd., Monday, 9 a. m., to St. Margaret Mary's church, where mass will be said.

STILLMAN—Ellen E. Stillman, Sept. 3, beloved wife of Sam Stillman, mother of Raymond, Bonita, Clinton, Gladys, and Mrs. Olive Flower and Mrs. Louise Mollendorf. Funeral from 910 S. 10th-av., Maywood, Ill., to Montrose cemetery, Monday, Sept. 5, at 1 o'clock. Call Maywood 586 for reservation.

THOMPSON—Henry W. Thompson, Sept. 3, 1921; late of 917 Webster-av.; beloved husband of Mrs. A. C. Thompson, father of Albert P. Thompson. Funeral services Wednesday, at 2 p. m., at chapel, 2219 Lincoln-av., Interment Rosehill cemetery.

WALSH—Norine Katherine Walsh, beloved daughter of Richard and Belle Walsh, nee Gavin, fond sister of William, at her residence, 7652 Union-av. Funeral Monday at 9:30 a. m.; high mass will be celebrated at St. Leo's church. Interment at Mount Olivet. Member of Victorine Ct., W. C. O. F.

WEINBERG—Max Weinberg, dearly beloved husband of Hannah, father of Myron, Henrietta and Carolyn Weinstock, 5847 Michigan-av. Funeral from chapel, 4647 Prairie-av., 10 a. m., Monday, to Free Sons cemetery, Waldheim. Please omit flowers.

WHITEHEAD—Finette L. Whitehead, Sept. 3, 1921, wife of Charles N., mother of John T. Whitehead, sister of Mrs. Jennie T. Sumner, Mrs. Owen Wedgbury, Mrs. Samuel J. King. Funeral services at chapel, 63d and Harvard, Tuesday, Sept. 6, at 3 p. m.

WINIECKI—Private Edward L. Winiecki, 67th company, 5th regiment U. S. marine corps. Killed in action at Chateau Thierry, France, June 6, 1918. Age 19 years. Dearly beloved and only son of Leo and Tillie Winiecki and loving and never to be forgotten brother of Alice, Genevieve, and Loretta. Member St. Leopold court No. 1020, C. O. F., and St. Adalbert's society, P. R. C. U. Military funeral Monday, Sept. 5, 1921 [Labor day], at 9:15 a. m., from parents' residence, 4421 Altgeld-st., to St. Stanislaus B. and M. church, Fullerton and Long-avs., where solemn requiem military high mass will be celebrated. Interment at St. Adalbert's cemetery with military honors. Chicago Council Gold Star Mothers and ex-marines are earnestly requested to attend.

CARD OF THANKS.

HUFF—The kind expression of sympathy by our friends in our recent bereavement is acknowledged with sincere gratitude and deep appreciation.
DR. R. E. HUFF AND FAMILY.
L. B. TABBUT AND FAMILY.

MERTENS—We wish to express our sincere thanks to our relatives, friends, and neighbors for the many beautiful floral offerings and sympathy shown in our late bereavement at the loss of our dearest and most devoted wife and mother.
CHARLES H. MERTENS AND FAMILY.

CEMETERIES.

THE GRASS IS GREEN
in
MOUNT GREENWOOD CEMETERY.
and all is most beautiful, by reason of wonderful care given. Hot weather never allowed to injure its beauty. Halsted-st. cars to Main entrance.

ROSEHILL CEMETEY.
Perpetual care fund now over $1,250,000 and increasing daily. Small lots at moderate prices.
Rand. 5340. 5800 Ravenswood-av. Edge.714.

BEVERLY CEMETERY.
Kedzie-av., 119th-st. All lots sold with perpetual care. Downtown office,
53 W. JACKSON-BLVD.

OAKWOODS CREAMATORY. OAKWOODS Cemetery. E. 67th-st. and Greenwood-av. Charge for cremation $40. Remains cremated in casket received. All lots and graves sold with REAL perpetual care. Phone Hyde Park 61. Established 1853.

WILL DISPOSE OF CHOICE 4 GRAVES LOT Address A 506, Tribune.

MONUMENTS.

MONUMENTS, HEADSTONES AND MARKers ready to be erected in any cemetery at reduced prices; free catalogue; open all day Sundays and holidays, week days till 8 p. m. WESTERN MONUMENT WORKS, 1202 W. Madison. Ph. Monroe 3403.

UNDERTAKERS.

POSTLEWAIT — GOLDEN RULE PRICES and Golden Rule Service. 30 years at one location, 1867 Ogden-av. Phone West 259.

CASKET COVERS

A. Lange Florist
77-79 E. Madison St., Tel. Cent. 3777
Flowers sent to any destination at any time

HAGGARD & MARCUSSON COMPANY
TIGER PRODUCTS

MADE FOR REST — AND WELL MADE

Two Beds in One

Now that small apartments are the rule, this "Tiger" Day Bed is just the thing for sun-parlor, porch or living-room. Even in the larger homes these days there is need for this full size double bed which fits into a small space.

It makes up in a jiffy and is no trouble to put away. Light and easy to handle, inexpensive and completely sanitary. It comes complete with mattress and valance of attractive cretonne.

Ask your furniture dealer!

Bed Springs, Day Beds, Folding Cots, Children's Beds
Sanitary Couches, Comfort Chairs

HAGGARD & MARCUSSON CO.
CHICAGO

AUTOMATIC Soap Flakes
A WONDER WORKER In The LAUNDRY

"HOME OF THE BABY LOBSTER"

There is a table for you here. *If you are alone you have your own table.* If you have a guest, or several guests, the table you select is exclusively yours as long as you wish it. The restaurant is a big, beautiful room, always comfortably cooled and ventilated by one of the finest systems ever installed.

"A la North American" Practically Means Cutting Prices in Half

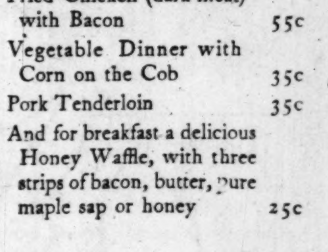

The North American is the most distinctive sea-food restaurant since the days of "Rectors:"

Whole Baby Lobster, hot or cold, with melted butter or chili sauce	65c
One dozen Shrimps with Cocktail Sauce	30c
Soft shell Crabs	60c
Fried Frogs Legs with Tartar sauce	60c
Broiled Halibut with peas or you may have	35c
Fried Chicken (dark meat) with Bacon	55c
Vegetable Dinner with Corn on the Cob	35c
Pork Tenderloin	35c
And for breakfast a delicious Honey Waffle, with three strips of bacon, butter, pure maple sap or honey	25c

Big Portions

Big food portions—unusually big—are one feature of the North American Restaurant which helps reduce dining costs. Because most of our portions are ample for two, two people can get a complete lunch or dinner here for a very small cost.

And unlike other good restaurants and hotels we make no extra charge for portions shared by two. We encourage it.

Here is just one example. The writer of this advertisement recently had breakfast at one of Chicago's good restaurants where "service" is the rule. His half cantaloupe cost 20 cents; two fried eggs and three strips of bacon 60 cents; a big roll 15 cents; and a cup of coffee 15 cents. With a 15 cent fee for the waiter that breakfast cost a total of $1.25. *At the North American Restaurant that same breakfast would have cost exactly 65 cents.*

It was a good breakfast and there could be no complaint about the food. But was it worth 60 cents *more* just to have the food brought to the table?

At the North American you can't get a *mere cup* of coffee—nothing but a pot (2 cups) and it costs only 10 cents: Nowhere can you get a bigger or better cantaloupe: And when you order Bacon and eggs the eggs are fried in fresh, pure creamery butter and you get *four* strips of bacon. So in spite of that 60 cent lower price the North American really gives you more food.

A similar comparison of other meals is even more favorable to the North American. Imagine a whole Baby Lobster, hot or cold, with melted butter or Chili sauce for 65 cents: Other good places get $1.25 and more: Or Breast of Chicken with Bacon for 65 cents, as against the usual charge of about $1.50.

There is no question about it. The *first* thing you want from a restaurant is good food. But do you want to pay *only* for the food and the necessary cost of preparing it, or pay *much more for the same food* just to have it brought to your table?

The North American has thrown tradition to the four winds. It was the first big restaurant to eliminate service in the interest of economy. But it is the same *first class* dining place it has always been. And, if you are willing to serve yourself, you can get more first class food for less money than at any other dining place anywhere. Not in Chicago—or in any other city—is there a restaurant just like it.

Perhaps there are many of us who have been paying far more for food than is necessary just to get "service." The North American is surely worth a trial.

"The Kiddies"—they are welcome here!

NORTH AMERICAN RESTAURANT
ESTABLISHED 1891
Northwest Corner State and Monroe Streets
Seating Capacity 1000—Always a table for you—Henshel's Orchestra

OPEN 7 A. M. TO MIDNIGHT—EVERY DAY—SUNDAYS AND HOLIDAYS TOO

RELIEF POLICY IN NEAR EAST CAUSES ALARM

BY LARRY RUE.

[Chicago Tribune Foreign News Service.]

CONSTANTINOPLE, Sept. 3.—The Near East Relief is exaggerating Turkish barbarities to horrify American public opinion into supporting recommendations for America's interference in the near east imbroglio to protect minorities in Asia Minor. This exaggeration is causing indignation and uneasiness in American circles familiar with conditions; indignation at the deliberate misrepresentations of facts and uneasiness in regard to the political consequences in winning over the powerful church elements in the United States to a policy that might menace American interests.

The latest morsel of Near East Relief publicity to reach Constantinople is a pamphlet making the horrible announcement that the "Turks will rebuild mosques with Armenian skulls." This tidbit was recopied by the Literary Digest in its June 25 number.

For Congressional Inquiry.

While its affiliations with American churches makes the Near East Relief a great influence in the United States, the fact that the organization was created by an act of congress gives it added prestige and power to speak with authority. For this reason the fact that its publicity department does not keep within the bounds of truthful representations of conditions is more to be deplored. There is no little sentiment in favor of a congressional investigation of conditions here as compared with those ghastly reports given out by the Near East Relief, especially in face of the campaign for American political action in near east affairs.

The Near East Relief boasts a membership of 25,000,000 contributors, most of whom are making sacrifices to continue relief work here. Now these people are informed that unless America interferes in this mess their sacrifices will have come to naught.

No Choice in Near East.

Truth and fairness demand that these subscribers should be told, what every nine out of ten Americans here know, that there is no choice between the Levantine races—Turks, Greeks, or Armenians. None has a monopoly of either Christian or barbarian traits. While the Turk has committed unspeakable atracities against the Armenian, the latter has blood on his hands, too.

Congress might well ask before making any decision in the near east question why the near east publicity department, in its campaign among Americans to write their senators and congressmen demanding immediate governmental action to save minorities in Turkey, has forgotten to mention or explan atrocities Armenians have committed against the Turk, since they are giving so much space to the Turk atrocities against the Armenian.

Atrocities by Armenians.

American army and naval officers who have investigated conditions in the Caucasus report that Tartars have been driven from their homes by Armenian soldiers. An American intelligence officer tells me he has seen Tartar women and children stabbed in the back by Armenian soldiers. An inquiry might be instituted as to how a strip forty miles wide along the railroad into Armenia was absolutely cleared of Tartars, who were burned out of their homes and left to starve.

Ten thousand Tartars driven from their homes were recommended by an American officer for relief from the N. E. R., in reply to which, it is stated here on fairly reliable authority, the head of the Caucasus branch at that time, ignoring the lesson of Christ's Godd Samaritan, stated there were no funds for Tartar relief.

A strong Armenian propaganda in America continually points out the absurdity of stating that the Armenians have perpetrated any atrocities on Turkish populations. No other person than Gen. Gouraud is authority for the statement that the French were forced to disband their Armenian legion in Cilicia because of the Turkish villages burned and other atrocities against the Turkish population by the Armenian gendarmerie.

No one is trying to hold a brief for the Turk, but unless Americans know the two sides to the Armenian question they are not competent to urge intelligent action.

Montmartre Goes Dry, but Only for H_2O Fans

[Chicago Tribune Foreign News Service.]

PARIS, Sept. 3.—Montmartre went dry last night. It was dry until daybreak this morning before anyone discovered it. A big watermain leading up the hill burst early in the evening and the water supply was cut off. But no one drinks water on Montmartre and it was early in the morning before someone wanting to wash their hands found out the drought.

CALL OFF RICKARD FIGHT FILMS AT LABOR FESTIVAL

Chicagoans who journeyed to Bricklayers field, 35th street and Wentworth avenue, last night to see the much advertised exhibition of the Rickard movies of the Dempsey-Carpentier fight were disappointed.

The pictures were to have been shown in connection with the Labor day festival of the Chicago Federation of Labor, but after the projecting machine flickered through a couple of comic reels it was decided that it was not strong enough to handle the fight pictures and they were called off. Edward Nockels, secretary of the federation, promised that they will certainly be run tonight.

When the pictures were called off detectives and police under Acting Capt. Ben Enright, presumably detailed to prevent the exhibition, got busy stopping a dozen or more paddle wheels which had been giving hams and bacon and baskets of fruit to holders of lucky numbers. A check later in the evening, however, showed that the paddle wheels were still spinning merrily at Riverview park.

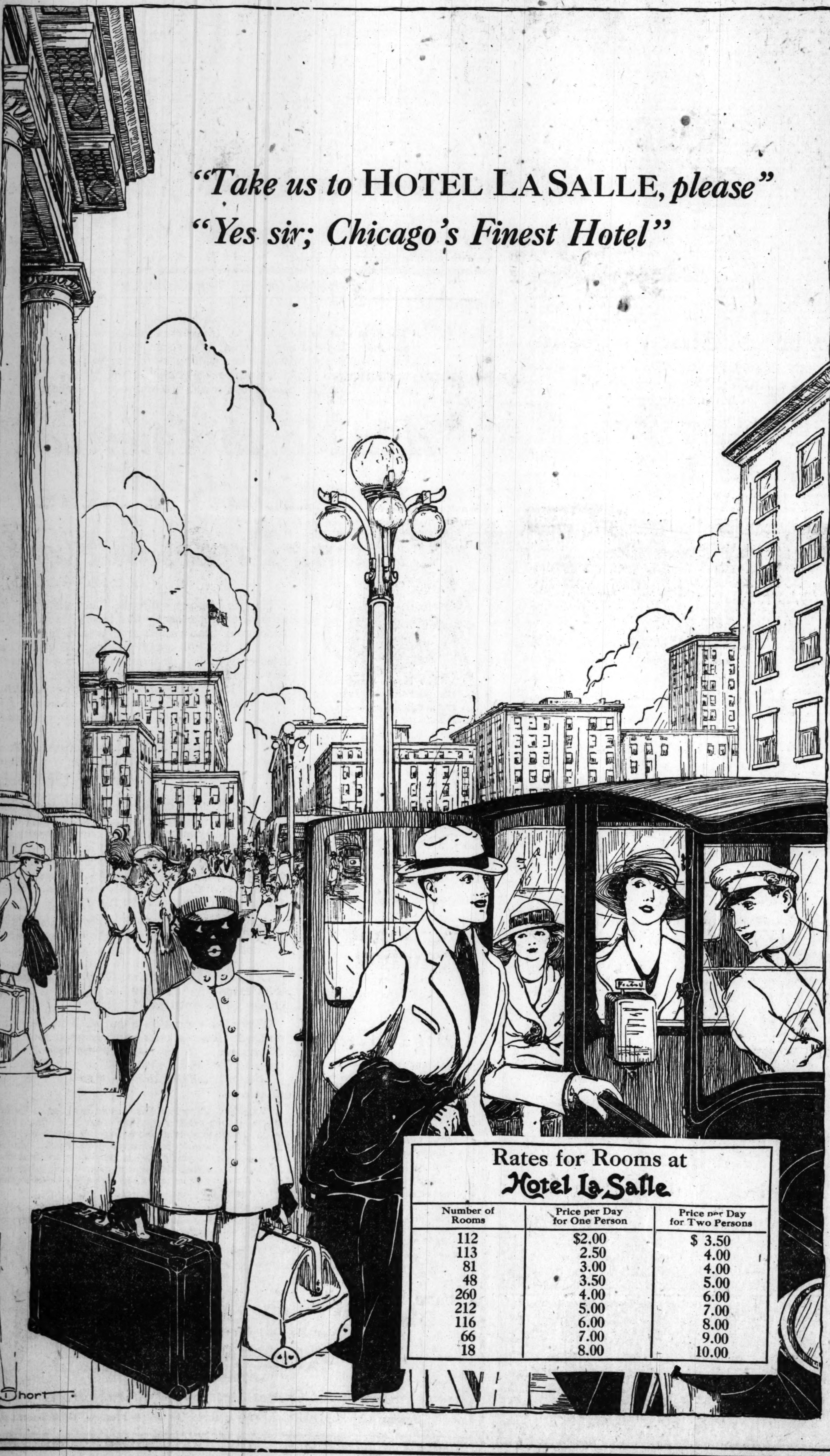

Rates for Rooms at
Hotel La Salle

Number of Rooms	Price per Day for One Person	Price per Day for Two Persons
112	$2.00	$ 3.50
113	2.50	4.00
81	3.00	4.00
48	3.50	5.00
260	4.00	6.00
212	5.00	7.00
116	6.00	8.00
66	7.00	9.00
18	8.00	10.00

DORT

Quality Goes Clear Through

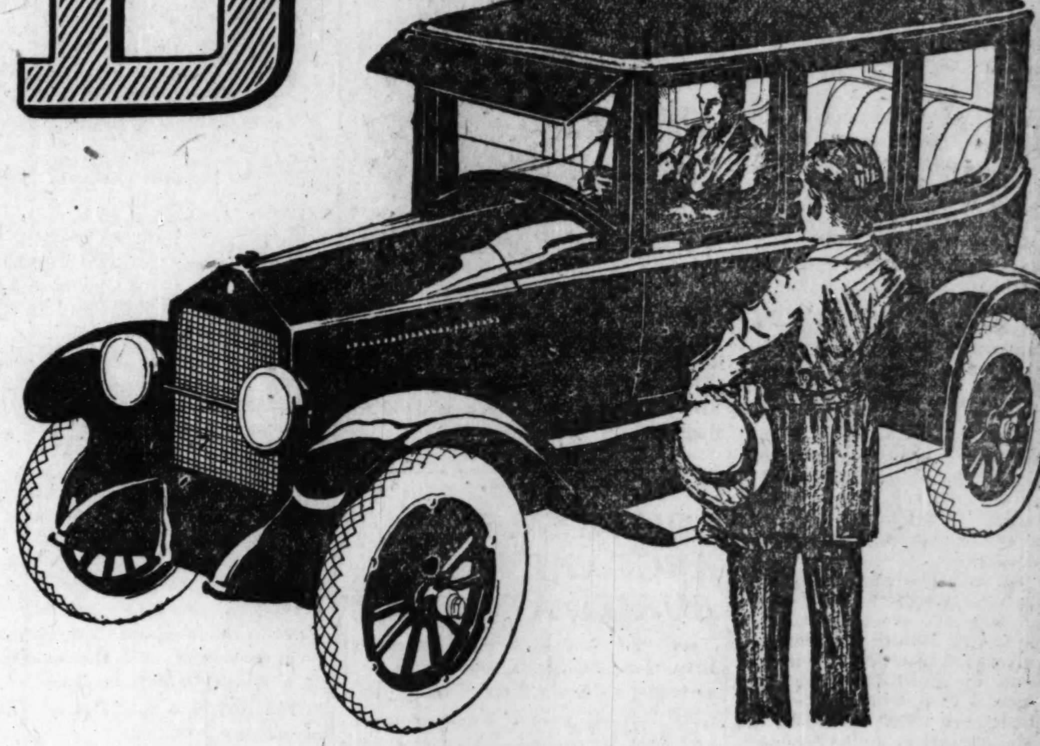

Dort Leads Its Class in Sales' Increase

Some two years ago we wrote as follows, *"over a period of time the majority of automobile buyers can be counted upon with certainty to single out the really good car from the mediocre with unerring accuracy."*

As time has passed the truth of that statement becomes more and more evident.

In Chicago and throughout Illinois buyers are singling out the Dort and expressing for it an emphatic preference.

In fact the figures show that during the past four years Dort sales in this territory have gained at a far more rapid rate than the sales of any other large-selling car in its price class.

It is a matter of record that the Dort percentage of gain during this four year span of time is immeasurably greater than the total percentage gain of the four other leading light cars of like cost.

The evidence that the Dort is a better car and a greater value is unavoidable. It shows as clearly in the chassis as on the road.

COOK COUNTY DEALERS

Brennan-Doty Auto Sales Co., 1210 E. 63rd St.
Bruns Bros. & Collins, 6118 Cottage Grove Ave.
Calumet Motor Co., 22-24 E. 111th Place.
E. & G. Motor Sales Co., 117 E. Garfield Blvd.
Englewood Overland Co., 5950-54 S. Halsted St.
Hurlburt Motor Car Co., 2826 W. North Ave.
Kinne Motor Co., 2854 Milwaukee Ave.
Lithuanian Auto Sales, 3207 So. Halsted St.
Northwest Auto Sales Co., 3261 Fullerton Ave.
Pet Gun Motor Corp., 3835 Lawrence Ave.
Park Garage & Auto Sales, 1614 S. Kedzie Ave.
Schiffman Motor Sales Co., 1633 Milwaukee Ave.
Security Motor Sales, 4023 Irving Park Blvd.
South Chicago Auto Sales Co., 9012-16 Commercial Ave., South Chicago.
South Shore Auto Sales, 7009 Stony Island Ave.
Sullivan Morgan Motor Sales Co., 4701 Washington Blvd.
Sullivan Morgan Motor Sales Co., 5408 W. 25th St.
Tourists Auto Sales, 5944-50 S. Western Ave.
Universal Auto Sales Co., 5001 S. Western Blvd.
Julius Weinstein, 1108-16 S. Kedzie Ave.
Frank W. Williams, 1506-22 W. 22nd St.
Blue Island Service Garage, Blue Island, Ill.
Kuhlman & Nagel, Des Plaines, Illinois.
Earl Coal Motor Company, Evanston, Ill.
Lemont Garage & Auto Service Co., Lemont, Ill.
Lyons Motor Car Sales, Lyons, Ill.
Crandall Motorcar Company, Oak Park, Ill.

NEW PRICES

Touring Car	$ 985
Roadster	985
Sedan	1685
Coupe	1535

F. O. B. Factory

Wire wheels and spare tires extra

Satisfactory time payments can be arranged

Open Sundays and Evenings

Louis Geyler Co.

Michigan Ave. at 25th St. Phone Victory 7800

Auction!

FIRST STATE PAWNERS SOCIETY

27 W. Washington St.

Will sell unredeemed pledges at public auction.

Value $20,000

at

Williams, Barker, Severn & Co.
624-30 Wabash Ave.

WEDNESDAY, Sept. 7, 1921.

Goods will be on Exhibition TUESDAY, September 6.

Catalogs can be obtained there

GARDENERS ATTENTION!

We Will Pay $25

for the best article of 200 words or less on your success in growing a garden in 1921 or any recent year. Articles selected will be published in our new book—"GARDENING FOR PLEASURE AND PROFIT."

Only people living in Chicago or within 100 miles from Chicago can qualify in this contest. Mention size of garden, kind of soil, crops raised—fruit or vegetables and what varieties, labor required, value of products, etc. **Send photographs of your garden if possible.**

This contest expires January 1, 1922

Address, THOMAS D. HOWE, Advertising Manager, ARTHUR T. McINTOSH & CO., 106 N. La Salle St., Chicago.

KILLS FLEAS

Sergeant's Skip Flea Soap positively kills fleas, lice, etc. Won't irritate skin or eyes nor mat hair but leaves it clean, soft and fluffy. 25c cake lasts long time. At dealers or from us.

FREE DOG BOOK

Polk Miller's famous Dog Book, 64 pages, on care, feeding and training, also pedigree blank, ailment chart and Sen. Vest's celebrated "Tribute to a Dog." Write today for free copy.

POLK MILLER DRUG CO.

A Medicine for Every Dog Ailment

Standard 40 Years

21 Governor St. Richmond, Va.

—CUT OUT THIS COUPON—

DO YOU KNOW?

YOU CAN EXCHANGE YOUR

PHONOGRAPH RECORDS or PIANO ROLLS at

10 CENTS EACH, 11 FOR $1.00

PHONE WABASH 3078

BIG PHONOGRAPH BARGAINS

40-Inch Cabinet Phonograph.......$29.75
Table Phonographs.......$12.[illegible]
48-inch Cabinet Machines With FREE RECORDS for Six Months.......$[illegible]

CONTINENTAL COMPANY
59 EAST VAN BUREN STREET, 3RD FLOOR

Why waste time and effort going through stores looking for merchandise when you can find it advertised in The Tribune *every morning?*

The growth of The Chicago Tribune has been due largely to the extent of its *service* to its readers.

Tribune advertisements are the straight and narrow road to economy in buying.

REGISTER ALIENS YEARLY, IS PLAN OF HARDING AID

Secretary Davis Backs Bill for Education.

BY ARTHUR SEARS HENNING.

Washington, D. C., Sept. 3.—[Special.]—The much discussed question of the Americanization of the alien population of the United States is to be brought to the fore by the administration as soon as congress reassembles.

Secretary of Labor Davis, who is deeply interested in a solution of this mixed problem, will press for action on a plan he proposes for keeping tab on aliens and for promoting the education of immigrants in the ideals of American citizenship.

The bill provides that all aliens in the United States, with the exception only of accredited representatives of foreign governments, their suites, families, or guests, be compelled to register within thirty days of their arrival in this country and annually thereafter, paying each time a registration fee of $2, the fees to be expended mainly on the education of adult aliens.

Changes in Bill Planned.

The bill is the child of the division of citizenship of the labor department, which under its provision will become ent bureau of naturalization, of which it is now a part.

The bill is not highly regarded by Representative Johnson of Washington, chairman of the commmittee on immigration, who doubts whether several of its sections are either advisable or possible of enforcement, and is disposed to regard others as unnecessary. The measure was introduced by Mr. Johnson on April 27 at the request of the labor department. If approved by the committee it is certain to be amended.

Secretary Davis wants the annual fee of $2 raised to a higher figure. Raymond Crist, director of citizenship, favors $10. A penalty of $25 and court cost is imposed upon any alien convicted of failure to register.

$40,000,000 Annual Revenues.

According to labor department officials, the bill will bring the government $40,000,000 a year.

It is provided that the registration shall take place before the superintendent of schools or other public school official in whose jurisdiction the alien resides, that the moneys collected, after the amount necessary to accomplish the registration has been deducted, subject to the approval of the director of citizenship, shall be remitted to the director and by him, with the approval of the secretary of labor, reallotted under certain specified conditions to aid in the establishment and maintenance of classes in the public schools for the special benefit of adult aliens.

$300,000 to Push Work.

The bill also appropriates $300,000 to provide for coöperation with other departments of the government in promoting the instruction and training in citizenship of aliens, including attendance at educational conventions, etc.

This section, however, appears also in another bill, introduced by Representative Johnson, providing for the amendment of the act establishing the bureau of naturalization and citizenship to establish uniform rules for the naturalization of aliens throughout the United States.

Aside from the disposition to regard as reactionary, if not medieval, a system of supervision extending to every member of an alien family of whatever status in the community, excluding only government officials, it is held that the expense of a follow up system to insure compliance with the law would be prohibitive.

According to reports of the commissioner general of immigration, the number of alien seamen remaining in the country unlawfully rose from 3,888 in 1919 to 13,543 in 1920.

CUPID FOILED

Here Are Miss Sarah Ulis and Her Fiance, Max Brohner, Who Have Been Trying to Get Married Since Last June but Are Unable to Find a "Reasonable" Apartment.

[Home Portrait Studio Photo.]

There are 10,000 couples in Chicago who would like to get married this year, according to the statistics in the marriage license bureau, but—they cannot find a reasonable priced apartment.

Yesterday Max Brohner, 3819 West 18th street, and Sarah Ulis, 1114 South Troy street, one of these couples, told their troubles to Chief Clerk Louis S. Legner in the license office.

They were to be married in June and had even had an engagement party. Then came the question of where to live, and they were unable to find a love nest which they could afford.

During July and August they searched, but in vain, they said.

"We have two places promised us," Brohner said yesterday, "and if we get one of them you will see how quickly we get married."

Marriage licenses this year will total less than 40,000, whereas normally they should reach 50,000, Clerk Legner said.

INDUSTRY SHOWS IMPROVEMENT ON THIS LABOR DAY

New York, Sept. 3.—Conditions in the industrial world today compared with those of last Labor Day are so much better, despite abnormal conditions, that there is cause for thanksgiving, the National Civic federation said in a statement today by Ralph M. Easley, chairman of the executive council.

"A year ago industrial conditions in Europe generally were very bad," he said. "In Italy, the workers took over the factories and the government had promised legislation giving them the legal right to manage the plants. The people have since risen and overthrown the government that was responsible.

"In Germany, a year ago, there was fear that the communists would seize industry with the aid of bolshevik money and later control the government. Today German industries are running full blast and the German workmen have a system of work-shop councils for their industrial government. France, too, has stopped talking bolshevism and gone to work."

Grace Lusk Pardon Plea to Be Heard Sept. 14

Madison, Wis., Sept. 3.—The pardon plea of Grace Lusk, serving a nineteen year sentence for murder of Mrs. David Roberts in 1917, will be heard by Gov. Blaine on Sept. 14, it was announced officially today. Miss Lusk will be presented by George Leicht of Wausau. Miss Lusk, when a Waukesha school teacher, killed Mrs. Roberts, wife of Dr. David Roberts, as a sequel to a love triangle. The petition asserts the prisoner is in delicate health and may not live if continued in confinement.

LABOR FACING SUPREME TEST, GOMPERS SAYS

Highest Skill Demanded Now, He Asserts.

Washington, D. C., Sept. 3.—American labor was urged "to go forward" through organization up to the "5,000,000 mark" by Samuel Gompers, president of the American Federation of Labor, in his annual Labor day message to the workmen of the United States, made public tonight.

The message, which will be read at gatherings of organized workers on Monday, said:

"We meet to observe this Labor day at a time when the citizenship, the understanding, the loyalty and solidarity of all our people is passing through the test of fire.

"We meet at a time when the great need is to stand together.

Some Present Problems.

"We are confronted by unemployment. Nearly 6,000,000 of our people have no work.

"The reactionary forces among employers are slow to turn their minds to constructive effort.

"They are slow to learn that the injunction as abused in industrial disputes is an unlawful, ineffective, tyrannical weapon.

"They are slow to learn that the so-called individual contract as a measure of industrial disfranchisement is a badge of enslavement which American workers will not accept.

"But, though they are slow to learn, they do learn.

"Every advance of labor marks an advance in the education of employers.

Highest Ability Needed.

"The constructive ability of our movement is called upon to the utmost to bring the full flood of life back to our industries under conditions of freedom, with the democratic ideal dominating everywhere.

"We will not be driven back. We will go forward. The light that has come into the life and work of our people can never be shut away from them. There must be more, and more, and more—more tomorrow than today, more the next day than tomorrow, and more for every coming tomorrow.

"The times of today are severely trying. They are not of our making, but they are for our redemption."

BRIGHT BATHING SUITS BARRED.

LONDON, Aug. 26.—Brightly colored bath costumes are banned at the open air swimming pond at King Edward Park, Kensal Rise, N. W. The Wellesden Urban District council insists on costumes of black or dark blue.

EASY TO KILL

RATS and MICE

By Using the Genuine

Stearns' Electric Rat and Roach Paste

Ready for Use—Better Than Traps

Directions in 15 languages in every box. Rats, Mice, Cockroaches, Ants and Waterbugs destroy food and property and are carriers of disease. Stearns' Electric Paste forces these pests to run from the building for water and fresh air. 35c and $1.50. "Money back if it fails."

U. S. Government Buys It

ALWAYS ASK FOR STEARNS' PASTE

COUNTY SCHOOL TEACHERS RUSH FOR POSITIONS

More Applicants than Are Needed.

For the first time in ten years there are more teachers applying for positions in the county schools than can be employed, according to Supt. Edwin J. Tobin.

"We have more teachers than positions," Supt. Tobin said. "Conditions of unemployment throughout the country have had their effect upon the teaching profession.

"Two years ago many teachers left the profession because they found office work more remunerative. Now that there has been a considerable drop in the wage scale and clerical and stenographic positions are hard to find, they are glad to return to teaching."

Supt. Tobin said eight new school buildings have been built during the summer and that the building of several more is contemplated.

These new buildings are to take the place of old ones, some of which have been in use for over seventy years.

The new county school has all the appliances and conveniences found in the city schools, he said. They have hot and cold running water and electric light. Each of the new schools has a basement which is used as a playroom for the children of the primary grades.

As the schoolhouse is usually the social center in rural communities, each of the new buildings has a large assembly room.

The vocational educational work which most of the children have carried on during the summer months will again be part of the curriculum of the country school, Mr. Tobin said.

MEMORIAL AT GALLIPOLI.

LONDON, Aug. 28.—Lieut. Gen. Hunt Weston, who was recently delegated to investigate, has recommended that the British memorial at Gallipoli be erected on an eminence 500 yards northeast of the Helles lighthouse. This site will overlook the scene of one of the memorable exploits of the British ship Clyde, in the gallant endeavor to land troops.

U. S. TO BE GIVEN STATE'S EVIDENCE ON MILK "TRUST"

Following a conference yesterday between District Attorney Charles F. Clyne, State's Attorney Robert E. Crowe and Assistant State's Attorney Nicholas Michels, it was announced that early this week the government will begin a comprehensive investigation of the operations of the alleged milk trust.

The state's attorney's office will coöperate with the government by turning over to it all the evidence the grand juries have gathered in the last few months. Mr. Clyne said the entire matter would be laid before a federal grand jury.

CHILD DROWNS IN BOILER OF WATER.

Wlodislaw Melezarek, 1 year old, 8439 Mackinaw avenue, was left to play by himself in the kitchen when a neighbor called to visit his mother, Mrs. Mary Melezarek, yesterday. The child drowned in a boiler of water on the floor. Half an hour later she returned to the kitchen and found the body of the child in the water. She notified the South Chicago police.

GROW Your Own Christmas Flowers

Send NOW for Our Fall Catalog.

Water Flowering Narcissi

GROWN in gravel, started soon, these beautiful French bulbs will flower indoors by Christmas. Our bulbs are of the finest quality, much larger than ordinary, producing pure white flowers of largest size and good substance. Postpaid prices:

Medium size, per doz., 50c; per 100, $3.00. Fancy bulbs, per doz., 60c; per 100, $3.75. Mammoth bulbs, per doz., 70c; per 100, $4.25.

Lawn Seed for Fall Sowing

THANKS to liberal rains the soil is in excellent condition for sowing grass; and a favorable fall is the best time of all for lawn making and patching. Our Chicago Parks mixture of pure, tested seed has been the standard for forty years for success with middle west conditions. All orders of $2.00 and over delivered free within 300 miles.

Per lb., 45c; 3 lbs. for $1.30; 5 lbs., $2.10; 10 lbs., $4.20; 15 lbs., $6.20; 25 lbs, $10.00.

Flowering Bulb Catalog for 1921 Out

Containing complete illustrated list of Bulbs, Seeds, Plants and Nursery stock for Fall Planting. FREE to customers. Mailed free outside city.

West Side 615 W. Randolph — Vaughan's Seed Store — WRITE OR CALL — 10-12 W. Randolph St. Near State.

REVELL & CO.

Wabash Avenue — Adams Street

(A Business Editorial)

A JOB FOR A FIGHTER

A worth-while campaign is being waged by an enterprising post of the American Legion. Not long ago we were urged by that post to insert some sort of encouragement for employers to hire an ex-service man.

We feel sure that all loyal firms, big and small, are not forgetting the unselfish part that these brave men played in the Great War. They, unmindful of themselves, offered all to aid their Beloved Country.

It would be not only good business but also an act of rare sentimental value to give these brave but jobless heroes preference on all positions that are available.

Furniture, Rugs and Curtains

Are at Low Price Levels in the Great Combined

Readjustment and September Sale

Oriental Rug Importers

Extraordinary Sale

Large Persian Oriental Carpets and Small Size Rugs—Wilton, Velvet and Axminster Rugs

Persian Sarouk Carpets

485.00 575.00 675.00 750.00

Sizes range from 9 feet 3 inches to 12 feet long by 6 feet 7 inches to 8.10 feet wide.

The Sarouk Oriental Rug is one of the finest and most durable that the Far East sends to us. They are the delight of the connoisseur and pleasing to all who behold them. They make an ideal living room floor covering and give a charming effect to the house or apartment.

Baluchistan Oriental Rugs

23.50 27.50 32.50

Average size 5 by 3 feet

Beautiful soft, silky effect in red and blue tones.

Long Oriental Hall Rugs

48.75 65.00 75.00 85.00 95.00

Strips, 10, 12, 14, 16 feet long. Average width, 3.4 to 4 feet. Rich and serviceable in beautiful soft tones. A great many are in bright colors, typical barbaric effects.

Persian Kurdistan Rugs

67.50 75.00 85.00

The sizes range from 3.8 by 6.6. Quaint Oriental effects in soft tones. Also bright colors in assortment.

Persian Dozar Rugs

95.00 110.00 125.00

Sizes average 4.9x6.9. These are all fine, closely woven, silky effects in rare old designs.

Persian Lilahan Rugs

135.00 150.00 165.00

These rugs are all very fine and closely woven in quaint old designs, in long nap; soft, silky tones. Sizes average 4.8x6.9.

Oriental Mossoul Rugs

34.50 42.50 47.50 55.00

In a wide range of sizes and beautiful color effects, at a remarkable reduction in prices.

Average size 6 feet long by 3 feet wide

Antique Bokhara Trappings

13.50 18.50 22.50 27.50

Average size 1.8 feet wide and from 2.6 to 3.6 feet long. Wonderful assortment of rare pieces; all are in the rich red and mahogany tones.

Oriental Sarouk Rugs

65.00 85.00 125.00

Sizes range from 3 to 4 feet wide by 4.6 to 6 feet long. They are in beautiful color effects and exquisite Persian designs.

Large Oriental Carpets

Two Lots—Your Choice

235.00 295.00

Reduced from 375.00 to 650.00

Choice Oriental Carpets, consisting of Mahals, Araks and Smyrna Carpets. In room sizes, the greater number 8.6x11 feet and 9x12 feet. Some larger, a few smaller. All of exceptional quality.

Axminster Rugs

Livonia and Marlboro Grades

Extra heavy grades, artistic designs, in all tones. Rugs for every room in the house at greatly reduced prices.

Size 27x54, 4.85 Size 10.6x8.3, 45.00 Size 9x12, 47.50

Wilton Velvet Rugs

Heavy Wool Quality. Seamless. All Room Sizes.

Size 10.6x8.3 feet, 46.50 Size 12x9 feet, 48.75

Three hundred Rugs in the assortment to select from. Strong and durable, the designs and tones are suitable for any room in your home or office.

Cotton Rag Rugs

Beautiful, light, summery effects in all the different shades.

Size 30x60 inches	3.15
Size 8x10 feet	15.00
Size 9x12 feet	18.75

Deltox Grass Rugs

These Rugs are suitable for sun parlors, porches, dining rooms, etc.

Size 4.6x7.6 feet	7.50
Size 9x6 feet	10.50
Size 10x8 feet	16.00
Size 12x9 feet	17.50

Neenah Fibre Rugs

Artistic design in soft tone effect, strong and durable. These Rugs suitable for bedrooms, sun porches, dining rooms, halls, bathrooms, etc.

Size 36x60 inches	1.75
Size 8x10 feet	16.00
Size 9x12 feet	17.50

Wilton Rugs

9x12 feet	79.50
8.3x10.6 feet	75.00
6x9 feet	54.00
27x54 inches	8.50

Hardwick's Wilton Rugs

These are all high class Wilton designs in soft-tone effects.

Size 9x6	71.50
Size 10.6x8.3	105.00
Size 9x12	115.00

Good Linoleums

A magnificent display of Inlaid Linoleums, Printed Linoleums, Plain Linoleums in the different colorings, Battleship Linoleums, Cork Carpet, Cocoa Matting, Rubber Matting.

Printed Linoleums	85c
Plain Linoleums	1.35
Inlaid Linoleums	1.75
Battleship Linoleums	2.50
Cork Carpet	1.85

Continuance of the Extraordinary Purchase Sale of

Imported Swiss Lace Curtains and Sectional Panels

Rarely is such a fine collection of Curtains offered at such amazing bargains. Through a very fortunate purchase we came into possession of several thousand pairs of beautiful hand made Swiss Lace Curtains and Paneling, the entire surplus stock from a leading importer, at 50c on the dollar. As our usual custom, the bargains are to be passed to our patrons, but early advantage should be taken of this offer.

Every sort of design of artistic beauty represented. White ivory—some in ecru materials—are of excellent quality — the workmanship expert and careful. Purchasers will never regret.

Your Curtains Are Here!

All in a Great Selling Event

Curtains

Divided Into 3 Special Lots

7.65 11.55 15.75 Per Pair

Absolute values from 15.00 to 30.00 pair.

Sectional Paneling

Grouped Into 2 Special Lots

1.85 and 2.45 Per Section

8 and 9 in. sections. Bring the measurements of your windows and we will ascertain the number of panels required.

Owing to the extremely low prices we are obliged to withdraw our usual privilege of exchanges or returns during this selling.

Drapery Goods

Lace curtains certainly give a homelike touch to any room—when draped with colored materials which harmonize with the other colorings in the room, one then realizes money has not been spent without receiving full value.

Damasks, Velours, Madras, Halcyon Cloth, Diana Cloth

Specially Priced

2.95 3.50 3.75 4.50 6.00 6.50 Per Yard

A Real Bedroom Curtain

In selecting curtains for the bedroom it is well to know just what is pretty and still practical—we are showing a very nice selection in ruffled curtains of Voile, Grenadine, Point Esprit and Plain Nets.

Priced in This Selling at

4.50 5.50 5.85 8.00 Per Pair

Grand Rapids Samples

We have secured the samples of a well-known eastern manufacturer of Chairs and Rockers—exhibited in Grand Rapids—at a great reduction in price. We pass the bargains down to our customers. 250 Chairs and Rockers, but only one of each. Below we list a few of the bargains:

Mahogany Arm Rocker, Tudor finish, spring seat, tapestry 23.50

Brown Mahogany-finished rocker, spring seat covered with velour....24.00

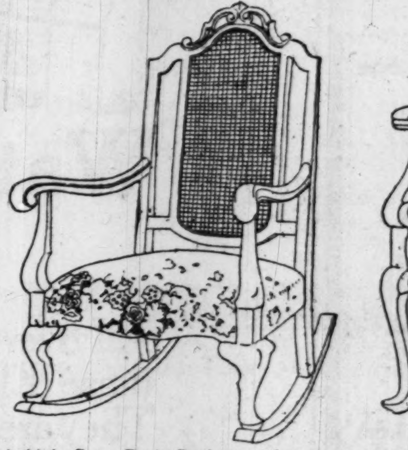

A high Cane Back Rocker, spring seat covered in tapestry, brown mahogany finish 45.00

Queen Anne Arm Chair, also rocker to match, brown mahogany finish, tapestry 34.50

Hall Arm Chair, tapestry seat, brown mahogany finish 33.75
Side Chair to match....24.75

More of the Bargains

21.50	Brown mahogany finish fireside bench, tapestry seat	16.00
51.00	Fumed Oak Settee, genuine Spanish leather	37.50
24.00	Brown mahogany finish rocker, tapestry seat	18.00
27.50	Brown mahogany finish rocker, tapestry seat	20.50
44.00	Brown mahogany finish rocker, upholstered in tapestry	33.00
26.00	Brown mahogany chair or rocker, in velour	19.50
30.00	Velour rocker, brown mahogany finish	22.50
48.00	Solid mahogany chair or rocker to match, upholstered in tapestry	36.00
51.50	Solid mahogany chair or rocker, upholstered in tapestry	38.50
38.00	Brown mahogany finish chair or rocker to match	29.50

For the Bedroom

176.00	Mahogany Dresser, Adam design, 50-inch top	104.00
135.00	Mahogany Dresser, Louis XVI design, 48-inch top	89.00
225.00	Walnut Vanity Dresser, 52 inches wide	87.00
120.00	Red Mahogany Dresser, 48-inch top	85.00
110.00	Walnut Chifforette, Adam design	51.00
90.00	Walnut Chest of Drawers, Adam design	37.50
95.00	Mahogany or Walnut Beds, Louis XVI design, full size, bowed foot ends	55.00
80.00	Walnut Bed, Louis XVI design, full size	37.00
80.00	Mahogany or Walnut Bed, full size, Adam design	37.50
95.00	Walnut Bed, Louis XVI design, twin size	55.00
120.00	Mahogany Dresser, 48-inch top, modern design	80.00
110.00	Walnut Chest of Drawers, Queen Anne design	49.00
260.00	Ivory Enameled Dresser, Heppelwhite design, 54-in top	150.00
96.00	Mahogany Toilet Table, 45-inch top	49.00
112.00	Mahogany Vanity Toilet Table	55.00
120.00	Mahogany Toilet Table, Chippendale design, 42-inch top	75.00

For the Dining Room

175.00	Walnut Buffet, Queen Anne design, 66-inch. Sale price	95.00
150.00	Walnut Buffet, Queen Anne design, 66-inch. Sale price	75.00
110.00	Walnut China Cabinet, Queen Anne design. Sale price	65.00
50.00	Walnut Server, William and Mary design. Sale price	22.50
225.00	Mahogany Table and 6 Chairs, Adam design. Sale price	155.00
250.00	Walnut Table and 6 Chairs, Queen Anne design. Sale price	145.00
85.00	Mahogany Server, Adam design. Sale price	45.00
250.00	Mahogany Buffet, Chippendale design, 60-inch	145.00
300.00	Mahogany China Cabinet, Heppelwhite design. Sale price	125.00
165.00	Mahogany China Cabinet, Chippendale design. Sale price	90.00
255.00	Combination Walnut Table and 6 Chairs, Queen Anne design. Sale price	165.00

The New Columbia De Luxe Touring Model Price $1475

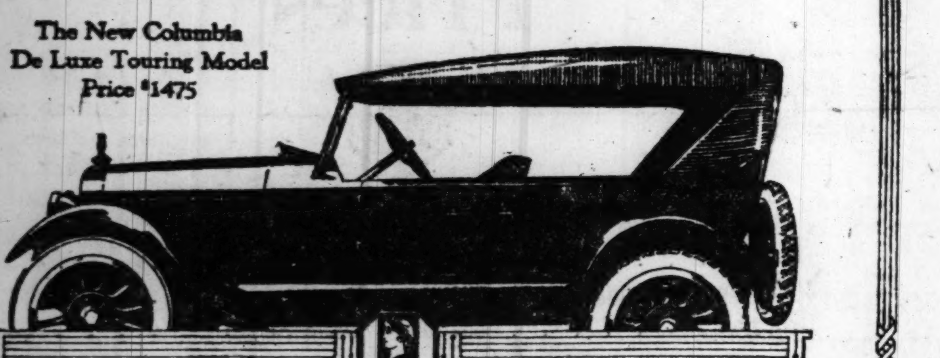

Gem of the Highway

Our Comparison Charts Prove It Has No Competition

Come and see these charts which prove by accurate comparisons with every make and model in the medium price field that this new Columbia De Luxe Touring Model is from three to five hundred dollars lower priced than any other car which compares with it in parts, size, finish and equipment.

The Columbia Line

DeLuxe Touring, 5 passenger	$1475
Sport Model, 4 passenger	1475
Roadster, 2 passenger	1475
Coupe, 4 passenger	2295
Sedan, 5 passenger	2350

The foregoing equipped with Cord Tires

Challenger Touring 5 passenger - $1195

Challenger Coupe, 4 passenger	$1995
Challenger Sedan, 5 passenger	1995

Valuable Distribution Propositions Open at Many Points. Dealers and Distributors Write for Proposition

Specifications of the De Luxe Touring Model

Continental Motor—Timken Axles—Auto Lite Starting and Lighting System—Stromberg Carburetor—Harrison Radiator—Borg & Beck Clutch—Spicer Universal Joints—Durston Transmission—Gemmer Steering Gear—Non-Synchronizing Spring Suspension—Permanent Top—Plate Glass Windows—Cowl Ventilator Thermostatically Controlled Radiator Shutters—Equipped with Penberthy Flometer—Firestone and Goodrich Cords—Wheel Base 115".

THE COLUMBIA MOTORS COMPANY, DETROIT, U. S. A.

DISTRIBUTORS

DORRIS CHICAGO COMPANY

2239 South Michigan Avenue, Chicago, Ill. Telephone Calumet 1820.

Some Excellent Territory Still Available

CHICAGO DEALERS

Harding Motor Sales Co., 4200 W. Madison St., Chicago.
Earl Coal Motor Co., 1019 Davis St., Evanston, Ill.
Barry Sales Company, 742 Barry Ave., Chicago.
Chicago Auto Sales Co., 11232 Michigan Ave., Chicago.
Christopher Motor Car Co., 3303 Sheffield Ave., Chicago.
Cook Auto Reconstruction Co., 7359 Franklin St., Forest Park, Ill.
Crescent Motor Sales Co., 4410 N. Clark St., Chicago.
Dexter Garage Co., 1240 E. 47th St., Chicago.
Patterson & Weber, 834 E. 43d St., Chicago.
G. Fred Dougherty, 289 Vernon St., Blue Island, Ill.
Main Garage, 4941 W. Chicago Ave., Chicago.
Thos. E. Terrell, 7526 Cottage Grove Ave., Chicago.
Northwest Motor Sales Co., 2554 Milwaukee Ave., Chicago.
S & S Motor Sales Co., 2104 W. Madison St., Chicago.

Columbia Six

YOU'D LAUGH AS FICK TELLS IT, BUT IT'S NO JOKE

For Ways That Are Dark He Says Francis Excels.

Ald. Henry L. Fick of the old Twentieth ward emitted a loud roar yesterday.

Already indignant from his three months' battle to force the removal of illegal stands and shops from the Maxwell street market, he said, he was beginning to feel that he had won when, just at the moment of victory, he was hit from behind with a political bedslat wielded by Commissioner of Public Works Francis.

"That city hall bunch is the worst ever," growled the alderman. "You can't trust 'em. They'll double cross you. They'll trick you. They'll do anything to get you. They sang me to sleep for two seconds and look what they did to me.

Gets Francis in Corner.

"Francis has been sidestepping me for a long time. He knows those stands and buildings in Maxwell street aren't there legally, that they hurt the owners of stores in front of which they're put, and that the property owners want them torn out. But he wouldn't take the responsibility for merely enforcing the law.

"Then when I finally cornered him last Wednesday and put the matter up to him cold what did he do but pretend to agree with me and then lay a trap so he could hurt me among my constituents. As nice as you please he said he could go ahead just as soon as he had something before him for action, a formal statement or a letter from me stating the facts.

Here's the Very Letter.

"So, to hurry it up, he said he would call in his stenographer and dictate a letter addressed to himself for me to sign. And I fell for it. Here's the letter he dictated:

"'From my own personal investigation and my own knowledge I wish to advise you that there now exist on the sidewalks and in the roadway of the Maxwell street district permanent obstructions in the nature of large sized stands and buildings, many of them under roof, which are there without permit or rights and violate the city ordinances, and I request and insist that these obstructions be removed forthwith.'

"And, like a boob, I signed it. I supposed he meant it when he said it was for the purpose intended—to give him something on which he could act.

"Morrie" Eller Circulates It.

"But do you think that was all he wanted? Not by a long shot. He turned it over to Morrie Eller, the Thompson leader in my ward, and thousands of copies of it were distributed along Maxwell street to show that I was the one and the only one who was making all the trouble. They tried to unload and make me the goat.

"But I've had enough of their game now. I've delayed starting court proceedings to make these people do their duty, but now I'll file a mandamus suit Tuesday morning."

The highest-salaried girl in her class

WHEN she graduated from high school, she faced the usual problem. A business man suggested she study filing as a profession. She took a course at the Illinois School of Filing, where she learned every important method of filing. Today she holds a position of responsibility in a large bank. According to her high school principal, she is the highest-salaried girl in her class.

But she is only one of the many thousands of young women who have found in filing a well-paying, congenial profession. A course at the Illinois School of Filing will equip you, too, to step into a lucrative position.

This course in filing and the opportunities open to graduates, are explained in an interesting, readable booklet: "Filing as a Profession for Women." Write for your free copy or call in person. Ask for Miss Gladys Bridges, principal.

Day and evening classes now forming for course starting after Labor Day.

Illinois School *of* Filing

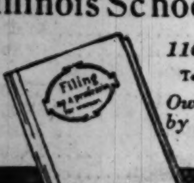

116 S. Michigan Av.
Telephone—Central 814
Owned and Managed by Library Bureau

Hair Curling Troubles Are Over—Read This!

Have you heard about the newest way to keep the hair in curl? If not, by all means, cut out these simple directions and try this wonderful method. Procure a new tooth brush and a few ounces of plain liquid Silmerine from your druggist. Apply enough of the liquid with the brush to moisten the hair from root to tip just before doing it up. You will be quite astonished when you find you have such lovely waves and curls, they appear altogether natural instead of having been artificially acquired. Best of all, the waviness will last very much longer than it would otherwise.

Your hair, of course, will have more "body" and fluffiness than where the drying, singeing, waving iron is used. It will appear glossier and livelier, for Silmerine has proved equally desirable as a dressing for the hair. You'll find it pleasant to use, and it will leave no sticky, greasy or streaky trace.

Dearborn Supply Co., Chicago, Ill.

STARVING CHILDREN OF RUSSIA NEED AID; YOUR GIFT WELCOME

Floyd Gibbons tells us that "in spite of any relief measures that America or the world may take 1,000,000 Russian people are doomed to die." These are people of the same "white race" to which we Americans belong. As Gibbons writes: "Russia's famine is not bolshevist propaganda. It is real. It is terrifying. It affects 40,000,000 people, of whom 15,000,000 are slowly starving."

If the plight of the peasants does not make its appeal to you surely your hearts must go out to the innocent children who are in such pitiful straits. Send your gifts marked "For the starving children of Russia," and Herbert Hoover, the children's friend, whose "invisible guest" campaign for the children of Europe was such a success last winter will let you take one or a dozen of these poor little Russian children into your home this fall as your "invisible guests." Think it over.

Contributions to the Russian famine relief fund yesterday were as follows:

G. W. Walworth, Ashland, Wis.	$ 5.00
H. J. Thompson, Floyd, Ia.	5.00
Dr. G. G. Taylor	10.00
Eleanor Ann Bailey, 4 years old, Macomb, Ill.	10.00
Earl C. Carlson	25.00
P. Harrigan, Lanark, Ill.	.50.00
Mrs. F. W. Brooks, Burlington, Ia.	100.00
Frank Atlass	100.00
Total	$ 305.00
Previously acknowledged	$1,139.00
Grand total	$1,444.00

Acting Revenue Agent Alden to Be Promoted

Washington, D. C., Sept. 3.—Selection of Edmund E. Alden of Chicago as revenue agent in charge of the first collection district of Illinois is understood to have been decided upon by Commissioner Blair. Mr. Alden is now the acting agent.

MEDILL SCHOOL OF JOURNALISM OPENS SEPT. 22

BY EYE WITNESS.

The postmaster general of the United States, head of the largest business institution in the world, newspaper carrier to a hundred millions, and, potentially, an iron handed censor of the press of the land, will lecture to the Medill school of journalism of Northwestern university early in the first semester of the school's second year, which begins Sept. 22.

Postmaster General Hays' subject will include description of some of the most significant phases of his many contacts with the press and people of the country. The date of his lecture, which will come "at any rate," as he puts it, "before Christmas," will be announced in a week or so.

Arthur Henning to Speak.

Another Washington notable who has accepted an invitation to lecture before the Medill school is Arthur Sears Henning, Washington correspondent of THE TRIBUNE. His topic will comprehend closeups of men eminent in national affairs and he will tell of the often curious and amusing lines of approach by which they are made to disclose themselves to the nation.

It will be a good talk on men, manners, and policies by one who will speak as an intimate and penetrating observer.

A third notable who will lecture to the Medillians of Northwestern early in the school year is Prof. Willard Grosvenor Bleyer, director of the courses in journalism at the University of Wisconsin.

An Authority on Journalism.

He is the author of half a dozen text books and studies on journalism, all remarkable both for practicality and elevated tone, and he is a former president of the American Association of Teachers of Journalism. He has been full professor in journalism at the University of Wisconsin for five years, and director of the courses in journalism since 1919.

He will give three consecutive lectures at the full time department of the Medill school on the Evanston campus and at the downtown part time department, Lake and Dearborn streets. His subjects will be announced within the next fortnight.

Dean H. F. Harrington of the Medill School of Journalism arrived from New York yesterday to supervise the activities of both the Chicago and Evanston branches of the school. He has made his home at 649 Library place, Evanston. For the last six weeks Dean Harrington lectured at Columbia university.

FIND BODY OF RICH ITALIAN OF CHICAGO HEIGHTS IN CLAY PIT

JOSEPH DOLCE.
[Fordtran Photo.]

The police of Chicago Heights are investigating the mystery brought to light when the body of Joseph Dolce, a wealthy Italian, was found floating in an abandoned clay pit a short distance from town. The body, found by some boys, was nude, and no clothing was found on the banks of the pit. The police are uncertain whether Dolce was murdered or committed suicide. Several days ago his wife reported to the police that he had disappeared.

TAXICAB BATTLE IS FOLLOWED BY KISSES IN COURT

Some women may sigh over the Sir Galahad type. Others may get emotional shimmies over the romantic sort, but ask Mrs. Sarah Walsh, 1627 Olive street, and she'll tell the world that the caveman husband wins the blue ribbon.

"I never knew until now," confessed Mrs. Walsh in court yesterday, "that I loved my husband as I do. I'm going to reconsider that divorce."

Then she threw her arms about her husband's neck and gave him hearty kisses on both cheeks.

It took a battle on the floor of a taxicab Friday night, in which John Walsh, 2449 Jackson boulevard, her husband, pummeled Attorney Oliver M. Selders, 2826 West Madison street, who is representing her in the divorce action, to crystalize the charms of the caveman for Mrs. Walsh.

Walsh and John J. Brune, 2429 Jackson boulevard, who were accused of attacking Attorney Selders, were arraigned yesterday before Judge Charles McKinley in the Chicago avenue court on charges of disorderly conduct. The cases were continued until Sept. 7.

ADMITS TURNING IN FALSE ALARM CAUSING DEATH

After an all night grilling William Monser, 22 years old, 3041 South Union avenue, confessed yesterday he turned in a false fire alarm last Fourth of July which resulted in the death of Lieut. Garrett Heffernan of the fire department when the apparatus responded. The lieutenant was killed when the truck in which he was riding crashed into a safety island.

Monser was arrested Friday by Policeman Henry Melvin, who has been working on the case since July 4. It was only after he had been questioned for ten hours that he confessed.

Watch the billboards for these interesting facts

All over this city you will see these Elgin Six billboards. They are attracting much attention. Each tells some interesting fact about the Elgin Six. And motorists and prospective buyers are talking about them.

Chicago to San Francisco in Seven Days

On the morning of June 25th, L. B. Miller of Chicago left Chicago in an Elgin Six coupe which he had just bought.

Just seven days later, on Friday evening, July 1, he drove down Market street in San Francisco, after one of the most remarkable cross-country runs on record. The distance of 2485 miles was covered without mechanical or tire trouble, and with an average of 20 miles to the gallon of gasoline.

The Most Economical Car of Its Size in the World

This latest record merely corroborates the fact, now generally acknowledged, that the Elgin Six is the most economical car of its size in the world.

In a country-wide cross country contest for closed cars, held in April, 1921, twenty-one Elgin closed cars in 19 cities averaged 25 miles to the gallon.

The Choice of Experienced Motorists

It is facts like these which are causing so many experienced motorists this year to choose the Elgin Six. For it gives the motorist all the qualities he seeks. And the new low price, with the important improvements and refinements in the K-1 series, makes its value truly exceptional.

Its style and beauty are exceptional. In roadability, driving ease and riding comfort, it is easily the equal of cars selling at twice the price. And its enduring service has been proved by thousands of Elgin owners.

Telephone for a Demonstration

If you are going to buy a new car, investigate the Elgin Six. Telephone for a demonstration, or come in and inspect the famous Elgin Scout and the other open and closed body styles on our floor.

ELGIN MOTOR CAR SALES CO.

2323 Michigan Ave., Chicago — Phone Calumet 6420

AUTHORIZED LOCAL DEALERS

Jos. L. Donat Auto Sales, 3817 W. 26th St., Chicago
Englewood Overland Co., 5952 S. Halsted St., Chicago
Fullerton Auto Sales & Supply Co., 3723 Fullerton Ave., Chicago
Hamlin Motor Sales Co., 3841 W. Madison St., Chicago
Frank F. Hirsch & Co., 4733 Cottage Grove Ave., Chicago
Northwest Motor Sales Corp., 2554 Milwaukee Ave., Chicago
Square Deal Motor Co., 5407 Broadway, Chicago
J. F. Welbourn, 6240 Archer Ave., Argo, Ill.
Barrett & Burgett, Grand Blvd. at Ash, Waukegan, Ill.

NASH

WITH NASH PERFECTED VALVE-IN-HEAD MOTOR

Quality and Value Constantly Made Greater

It is the resolve of Nash Motors to continue to build into each Nash car such remarkable value that should it ever be impossible to get delivery on a Nash no man will accept a substitute without regret.

Steadily we concentrate all of the energy and ability of this great manufacturing institution on finding ways to make Nash cars finer and Nash values greater.

Maintaining the excellence of Nash performance is the expert Nash owner service, standardized throughout the country by a factory policy. Every Nash representative is required to maintain proper facilities; to render competent, courteous attention to every Nash owner.

THE NASH MOTORS CO.

NEW PRICES

NASH SIX		NASH FOUR	
5-passenger touring car	$1545	5-passenger touring car	$1195
2-passenger roadster	1525	2-passenger roadster	1175
4-passenger sport model	1695	3-passenger coupe	1735
7-passenger touring car	1695	5-passenger sedan	1935
4-passenger coupe	2395	*f. o. b. Milwaukee*	
7-passenger sedan	2695		
f. o. b. Kenosha			

All Nash models, both open and closed, have cord tires as standard equipment

Chicago Nash Company
H. T. Hollingshead, Pres.
2000 Michigan Ave. Phone Calumet 2000

Nash Sales Company
(Chicago Branch)
2000 Michigan Ave. Phone Calumet 2000

Branch 4920 Sheridan Road

New
FRANKLIN
Prices

EFFECTIVE SEPT. 1ST, 1921

Touring	$2350	Sedan	$3350
2-Passenger Runabout	$2300	Demi-Coupe	$2650
Brougham	$3200	Demi-Sedan	$2750
Chassis	$2000		

PRICES F. O. B. SYRACUSE

This announcement of price re-adjustment of approximately $300 on both open and closed cars is the second this year.

Franklin Price Policy permits of no interference with the standards of quality established at the beginning of this business.

Frank H. Sanders

FRANKLIN MOTOR CAR COMPANY,

2309 So. Michigan Avenue — Calumet 3015

[L]EAGUE STUDIES AMERICAN NOTE ON MANDATES

[Ad]vance Is Made Toward Settlement.

GENEVA, Sept. 3.—[By the Associated Press.]—The extent to which [th]e Washington conference in November occupies the attention of those [part]icipating in the work of the league [of n]ations here was demonstrated to-[day d]uring the discussion on disarm[ament] and amendments to the cove[nant], while hope of satisfying the [Un]ited States on mandates was reflect[ed] in the council's consideration of [the] American reply to the principal [pow]ers on that question.

Nations Receive Note.

[Th]e note from Washington was not [off]icially before the council, but the [repr]esentatives of Great Britain, [Fr]ance, Japan and Italy have the text [of] the note, the substance of which [i]s known to the whole council, and [afte]r reviewing the main features all [agr]eed that progress had been made [tow]ard a satisfactory settlement.

The Washington conference was re[ferr]ed to by M. Noblemaire, the French [del]egate to the amendments commis[sion], who took the ground that revis[ion] of the pact should be discussed [in] Washington with the representa[tiv]es of the United States before any[th]ing should be done to prejudice the [qu]estion. The council, however, decided to proceed with the consideration [of] the amendments.

Keep Article Ten.

The council rejected the Canadian proposition to eliminate Article X. and adopted a suggestion by Arthur J. Balfour, one of the English delegates, to appoint a committee to draft texts modifying Article X. so as to remove the obligation of members to participate in military action to guarantee the territory of other members.

Sir Cecil J. B. Hurst, England; M. [Ra]pin, France, and Prof. J. A. Van [H]amel, Holland, were selected as a [co]mmittee for this purpose.

[U].S. USES MORE "GAS" AND PRICE TAKES TUMBLE

New York, Sept. 3.—[Special.]—The [con]sumption of gasoline in the United [St]ates during the first half of the cur[re]nt year was larger by 259,313,353 gal[lo]ns, or a daily average of 710,447 gal[lo]ns, than that of the corresponding period of 1920. Total consumption was 2,300,115,990 gallons, compared with 2,142,705,363 gallons in the first six months of last year.

Production was larger than the previous year by approximately 18 per cent, but in spite of the enormous demand prices of gasoline have declined [in] all sections of the country. The decline, however, is attributed solely to the lower cost of crude oil.

Reductions in gasoline prices on the average amount to 31 per cent, taking the leading cities of the United States [a]s a whole. The average price at the [clo]se of August was 20.2 cents, com[par]ed with 29.3 cents a gallon on Jan. [1] of this year. The drop, in all, [am]ounts to 9.1 cents.

[Pr]ices of Automobiles Still Are Tumbling

New York, Sept. 3.—More reductions [hav]e been made by automobile makers. [Fa]ctory prices on Oldsmobiles have [bee]n reduced as follows: Touring car [an]d roadster from $1,345 to $1,145; [cou]pe from $1,895 to $1,645; sedan from [$2,]100 to $1,845; eight cylinder road[ste]r from $1,725 to $1,625.

Franklin Motor Car company cut prices of all its types. The roadster at $2,550 was cut to $2,300, and the touring car and sedan were reduced by $300.

THEY PLAY SO POOR MAY REST

CHILDREN who live at the Hotel Somerset, in Sheridan road at Argyle, gave a benefit vaudeville show at the hotel and raised a goodly sum for the summer camp at Algonquin, Ill., founded and maintained by The Tribune for convalescent mothers and children of Chicago. This summer nearly 2,000 poor mothers and children have been at Camp Algonquin for two weeks' rest and recreation through the generosity of Tribune readers. Above are shown, in the front row, Adelaide Sofranski, Josephine Dickinson, Robert Feldman, Florence Pollack, and Jerry Lipsner. In the back row are Seymour Auerbach, Ruth Gold, Mabel Roberts, Betty Blint, Fay Dickinson, and Billy Roberts.

GIRLS GIVE PLAY TO AID TRIBUNE FREE ICE FUND

"Freak Show" Adds to Algonquin Cash.

BY REV. G. A. MAC WHORTER.

THE TRIBUNE free ice fund was the beneficiary of two "shows" given by little girls who are thoughtful of the needs of others. One group composed of Virginia Lund, Frances and Margaret Smith, Thelma Goldman, Barbara Shanks, and Mary Wilkins, made $1.55 for the fund, and others, in Evanston, made $11.50. The Evanston play was "Reveries of a Bachelor," with Julia Byam as the principal. The sweethearts were Lucille and Mildred Seymour, Virginia Bergere, Janet Pierce, Marjorie Elliott, and Barbara Lynch.

Gifts to the free ice fund were $52.80, which brings the total to $4,880.32, as follows:

From Mary Wilkins—play given by six girls	$ 1.55
Drs. Ream and Stout	2.00
Mrs. Hannah Fortune	2.75
Joseph and David Lelewer	5.00
Edward Magnus Jr.	10.00
Lessing Julius Rosenwald	10.00
Janice Barr, Winnetka	10.00
From Julia Byam, Evanston—proceeds of vaudeville show, featuring "Reveries of a Bachelor"	11.50
Total	$ 52.80
Previously acknowledged	4,827.52
Grand total	$4,880.32

The Camp Algonquin fund was enriched by $14 raised at a "freak show" held at 7251 South Shore drive Thursday night, in which Fred Barrett and Robert Woolf were the leading "freaks."

BABY KILLED BY TRAIN.

Raymond Pycel, 19 months old, was killed yesterday by a Pennsylvania railroad train at 130th street and Greenbay avenue. The boy's parents live at 13035 Greenbay avenue.

WIFE SEEKS BAIL FOR HUSBAND IN JAIL FOR BIGAMY

Wife No. 1 had Frank W. Hack put in jail. Wife No. 2 went to jail to keep him company.

Hack, former president of the American Machine Tool company, 4854 West Kinzie street, was brought back from St. Joseph, Mich., to the detective bureau last night on a charge of bigamy brought by Mrs. Eliza Louise Foll Hack, 1016 5th avenue, Maywood, to whom he was married on June 3, 1911. She obtained a divorce on Nov. 23 of last year. On Dec. 1, 1920, Hack was married in Hammond, Ind., to Miss Ruth Berg, 25 years old.

"My former wife's charge of bigamy is groundless, because I was remarried in another state," said Hack last night. "It is only spite."

AURORA WOMAN STATE'S WITNESS IN $12,000 THEFT

State's Attorney J. F. Bruce of Aurora, announced last night that Miss Jessie Enck, former cashier for the Western United Gas and Electric company of Aurora, may not be charged with the $12,000 discrepancy unearthed by the concern, but probably would be the state's witness against E. H. Johnson, chief bookkeeper, now awaiting trial on $5,000 bonds.

Miss Enck, who is confined to her bed in the St. Charles hospital, Aurora, recovering from an operation, told Bruce that she was the unwilling dupe of Johnson in a series of check manipulations and the state's attorney declared he was inclined to believe her.

South Evanston Schools Authorize Bible Classes

Religious instruction will be part of the daily curriculum of sixth, seventh, and eighth grade pupils in the public schools of Evanston this year, it was announced yesterday. All children whose parents favor such instruction will be dismissed at a certain hour and marched to a nearby church for Bible study.

Elks' Committee Here to Negotiate for Building Site

W. W. Mountain, grand exalted ruler of the Elks; Fred O. Robinson, grand secretary, and members of the Elks' building committee negotiating for a Chicago site for a $2,000,000 headquarters are in Chicago. They are holding conferences in the Congress hotel.

Visit the "Standard" Showroom
14 North Peoria Street

THE impression generally prevails that plumbing showrooms are for the use of the Trade only, whereas in the "Standard" Showroom special provision is made for serving the public.

Here may be seen a complete line of

"Standard" PLUMBING FIXTURES

Built-in baths, kitchen sinks, lavatories, closets, laundry tubs. Many fixtures are connected for demonstration.

A visit imposes no obligation

Standard Sanitary Mfg. Co.
Chicago
Telephone Monroe 6400

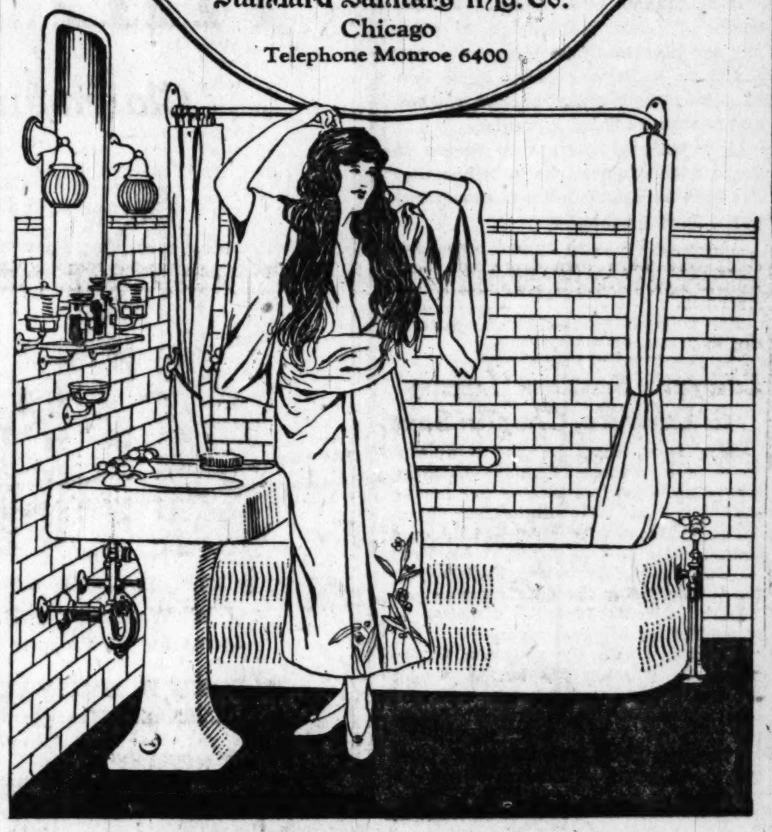

A Kitchenette Apartment
FOR FALL AND WINTER
In Chicago's Pleasantest Hotel

Hotel Somerset

SHERIDAN ROAD AT ARGYLE

FACTORS CONTRIBUTIVE TO YOUR COMFORT

Imposing and beautiful as is the Somerset, as to the exterior and interior of the building itself, as well as to furnishings, your comfort demands that you determine your preference by more essential tests.

Experienced hotel dwellers need no reminder that convenience of location, consideration of solid home comforts, service and cost are tests of prime importance.

FEATURES OF LOCATION— APPEALING TO THE MEN FOLK AS WELL AS TO WOMEN

Hotel Somerset may be reached by the business man returning from the loop on the Elevated in less time than is required for points nearer the loop. Sheltered alike from the chill lake winds of winter and from the noisy confusion of busy street intersections, there is no more desirable location in Sheridan Road.

PRACTICAL HOME COMFORTS IN THE FURNISHINGS

In the furnishings of the apartments, as well as of the hospitable lobby, which is so prominent and pleasant a feature of Hotel Somerset, and which will be the scene of many social gatherings this Fall and Winter, practical home comforts have had first consideration.

THE SOMERSET IS WINNING FAME FOR SERVICE AND COURTESY

In addition to the usual full hotel service, the management has introduced uncommon and much appreciated features of personal service which are earning a friendly sentiment for the Somerset known to few hotels.

REASONABLE COST— NEW STANDARDS OF VALUE

Kitchenette apartments of 2, 3, 4 and 5 rooms, $125 to $450 a month. Rooms without kitchenette, $25 a week and up, same rate for two persons as for one. Private bath, including both tub and shower, attached to every unit.

This hotel is setting new standards of value in that its accommodations are of higher quality throughout, including the restaurant, than may be had in any other hotel in Chicago at the same cost. There is a la carte service in the restaurant at all hours, and in addition there is a table d'hote every evening—week days, $1.00; Sundays, $1.25.

ACCESSIBLE BY THREE LINES OF TRANSPORTATION

Motor busses to the loop stop at the door. Both surface and the elevated cars are convenient. Through elevated express trains from the loop make their first stop at Argyle, station 2 blocks west of the hotel.

S. W. GERSTNER, Manager
(Formerly of French Lick Springs Hotel)
Telephone Sunnyside 7000

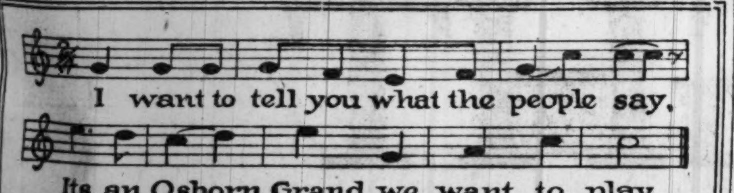

The—FAMOUS $350 OSBORN GRAND

We belong to no "combination" or "piano trust"

Direct from Factory to You

DESIGN REGISTERED

Copyright. 1921 by Samuel C. Osborn Mfg. Co.

See It, Play It

At Factory Display Room

THE world's greatest piano value—the Osborn $350 Grand! Its sweet tone is guaranteed to mellow with age, its beauty to continue, the envy of your friends, through the years.

Labor-saving manufacturing methods and selling direct from factory to you enable us to offer you this high class instrument for $350. Cut the coupon, mail it today; learn of our revolutionizing methods and what it means for this piano to carry our guarantee.

SAM'L C. OSBORN MFG. CO.
2036-60 W. Chicago Ave.,
CHICAGO

Gentlemen: Please send full information regarding Osborn Grands and the responsibility, soundness and reputation of their makers.

NAME.................. ADDRESS..................

OSBORN $350 GRAND F.O.B. FACTORY

Tone and Durability Guaranteed

Take Advantage of This Sensational Washing Machine Offer While It Lasts

The Eden

$109.75

Factory Price Is $160. Buy Now and Save $50.

You housewives who've always wanted an electric washer—here's your chance to get the best machine made—The Eden—at an amazingly low price. *But you must act quickly!* This wonderful bargain offer, the result of a big over-purchase, will be in force only as long as this present lot of machines lasts. *And they are going fast.*

The Eden Alone Gives You *All* These Advantages

Exclusive Sediment Zone
Interlocking Swinging Wringer
All Shaft and Gear Drive
Unit Type of Mechanisim
Visible, Water-Line Window
Sanitary Zinc Cylinder
Hinged Cylinder Doors
Special Built Electric Motor
Armco Galvanized Tub
Riveted Solid Steel Frame

Don't confuse this offer with discontinued models and "orphan" washers advertised as bargains. These Eden machines are brand new—latest model with all improvements, including Swinging Wringer. Same factory guarantee as if you paid $160. You cannot buy a better washing machine at any price. We invite you to compare The Eden with any washer on the market.

We advise that you order your Eden at the earliest possible moment.

$10 down payment will place an Eden in your home during this sale.

In order that everybody may take advantage of this bargain offer, easy payments have been arranged at only a slight advance over the cash price.

Buy Your Eden from Any of These Authorized Eden Dealers

Howard F. Castles & Co., 3437 Lawrence Avenue
C. D. Macy, 10803 Avenue G, So. Chicago
Miller's Electric Shop, 1253 Devon Avenue
Household Electric Co., 7923 So. Halsted St.
W. S. Welch & Co., 3317 No. Clark St.
Standard Washing Machine Co., 1100 East 55th St.
New Era Electric Shops, 4756 W. Washington Bd., 5218 W. 25th Street
Patterson Brothers, 828 Davis Street, Evanston
North Shore Electric Shop, 554 Railroad Ave., Winnetka
E. A. Dannemark, 1155 Wilmette Ave., Wilmette
Decker & Huber, 15 St. Johns Ave., Highland Park
H. H. Robillard, Elmhurst

OR AT THE WAREROOMS OF

The Eden Appliance Company
162 W. Monroe St.
158 N. Wabash Ave.

CHEVROLET
For Economical Transportation

$525 F. O. B. FLINT, MICH.

CHEVROLET "Four-Ninety" at the new price makes it possible for you to enjoy the advantage of an automobile at the lowest possible motor cost. Chevrolet "Four-Ninety" is a quality, low price car and is today the world's most wonderful motor car value.

CHEVROLET MOTOR CO.
A Unit of General Motors Corporation
RETAIL STORE
2612 Michigan Avenue
Phone Victory 8282

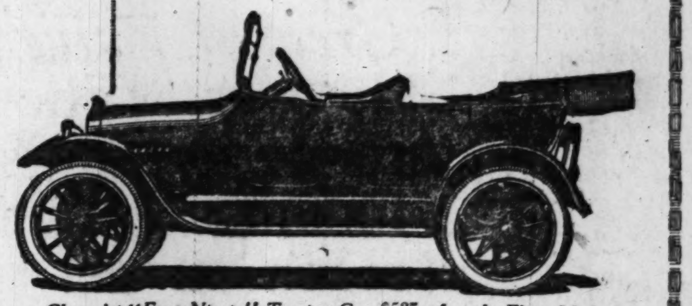

Chevrolet "Four-Ninety" Touring Car, $525, f. o. b. Flint, Mich.

Hotel Atlantic in Chicago
450 rooms at $2 up
Clark Str. near Jackson Blvd.

NEW $18,000,000 GAS PLANT SOON READY FOR WORK

32,500,000 Cubic Feet a Day Its Capacity.

BY OSCAR E. HEWITT.

The new $18,000,000 gas and coke plant of the Gas company is nearing completion in initial units. Although delayed six weeks by the Chicago labor situation, the plant is tentatively scheduled to begin operation early next month.

At present 1,500 men are employed, and the water gas side of the plant is practically complete, except for minor details and test of machinery. The ovens on the coal, gas, and coke side are now in the midst of the tempering or "curing" process, which requires from six to eight weeks. The ovens are heated carefully and slowly to a temperature of about 625 degrees, held at that point for an extended period, and then the heat is increased to 800 degrees for a time. When in operation the oven temperatures are around 900 degrees.

Big "Ad" for Chicago.

This plant will be a big advertisement for Chicago among the gasmakers of the country. It is expected to be one of the important "exhibits" during the national convention of the American Gas association, which will be held in Chicago in November. It is claimed that the plant embodies the latest scientific ideas in the manufacture of gas.

But to business generally it has much more significance. It relates vividly what officials of the gas company think about the needs for gas and coke when the trade revival sets in and manufacturing gets back to normal. The fact that the plant has been constructed in the last two years shows clearly that the gas company believes business will soon assume renewed activity and desires to be ready when its starts its first sprint.

Covers 250 Acres on Canal.

This plant is located on the Drainage canal, west of Crawford avenue. It covers nearly 250 acres and has nearly welve miles of railroad track.

The coal gas sections of the plant will carbonize about 2,000 tons of coal a day, producing 12,500,000 cubic feet of coal gas and 1,200 tons of coke. The water gas plant will produce about 20,000,000 cubic feet of gas daily. This gives an idea of the needs the company has anticipated. This is further emphasized by the storage facilities. They will care for 240,000 tons of coking coal or about 120 days' supply, and from 30,000 to 35,000 tons of coke, or about 30 days' production.

Company to Use Entire Product.

The gas company will take all the gas and all the coke produced by the plant. No statement has been made regarding the length of time the company anticipates this production capacity will be sufficient for Chicago.

One of the interesting features of the construction is a tunnel. This is nine feet in diameter and runs to a depth of 88 feet below the surface and has a length of 1,700 feet. The tunnel connects the plant by means of 36 inch mains with the distribution system and passes under both the Sanitary district and the Illinois and Michigan canals.

IT PAYS TO "LOAF" HERE

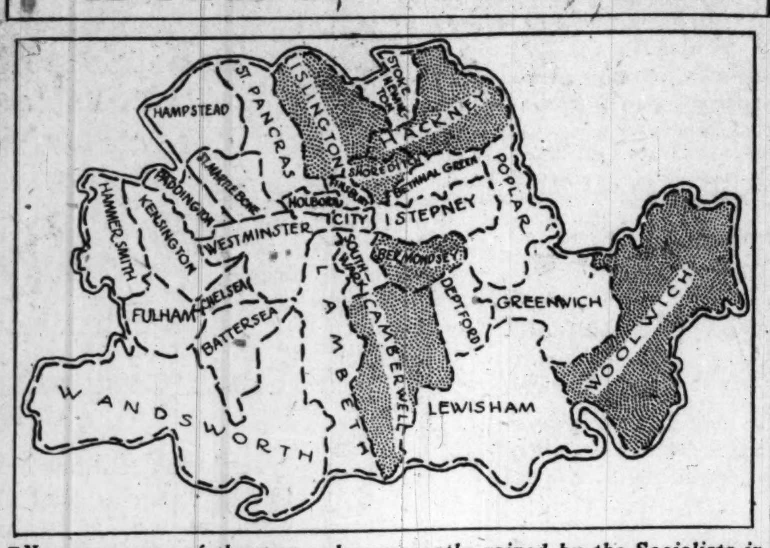

IN consequence of the pauper laws recently gained by the Socialists in London unemployed men are receiving more than those employed in several boroughs. In the boroughs of Islington, Hackney, Shoreditch, Bermondsey, Camberwell, and Woolwich a man earns on an average of $15 a week, but gets from $18 to $25 when he is idle.

Many K. of C. Officers to Attend McMahon Burial

Members of Chicago Chapter, Knights of Columbus, and many members of councils throughout the city will attend the funeral of Edward J. McMahon from his late residence, 1702 Isabelle place, Evanston, tomorrow. For many years he was assistant secretary of the Chicago Chapter. Mr. McMahon died yesterday following an operation.

Voliva Opens New Paving in Zion City with Prayer

Zion, Ill., Sept. 3.—Wilbur Glenn Voliva today opened half of the new state cement road through Zion with a short prayer. Another half mile stretch of paving will be opened Sept. 28, leaving a half mile in the center of Zion as the only gap in eighty miles of paving between Chicago and Milwaukee.

AGED PAIR FOUND HACKED TO DEATH IN PHILADELPHIA

Philadelphia, Pa., Sept. 3.—The bodies of Louis Wellenback, 84 years old, and his wife, Fannie, aged 80, were found in a little grocery store conducted by them today, hacked, slashed, and beaten as if by a maniac.

It is believed they were beaten to death with candlesticks in which they had been burning candles in observance of the Jewish sabbath.

A money bag was ripped open, earrings had been torn from the dead woman's ears and the shop was left in disorder.

The police have no clew except some finger prints on a doorknob.

Lawyer's Services 'Luxury' to Ex-Wife, Chaplin Says

New York, Sept. 3.—The complaint in a suit against Charlie Chaplin, served on him while he was was posing here for a portrait minus flat shoes, derby and mustache, was filed in court today. The suit is brought by Fred E. Goldsmith, who seeks $10,000 as a fee for inducing the defendant to pay Mildred Harris Chaplin $100,000 in settlement of alimony claims.

Goldsmith said the question in the case was whether his services were a necessity to his client, who was still married to Chaplin when she retained the lawyer.

Chaplin claims they were a luxury, the attorney said. Chaplin sailed for Europe today.

FOOD COST RISES IN CHICAGO; NOT AS HIGH AS 1920

Your 1913 Dollar Worth 39 Cents Now.

[BY A STAFF CORRESPONDENT.]

Washington, D. C., Sept. 3.—[Special.]—During the month ending Aug. 15 the retail cost of food in Chicago increased 5 per cent, but prices on that date averaged 23 per cent less than a year ago.

The bureau of labor statistics of the department of labor issued a report today showing that there was a rise in the retail price of food in the fourteen principal cities of the country.

Record by Cities.

In Philadelphia there was an increase of 6 per cent; in Bridgeport, Chicago, New Haven, Providence, and Washington, 5 per cent; in Kansas City, 4 per cent; in St. Louis, Springfield, Ill., and Birmingham, 3 per cent; in Peoria, 2 per cent; in Salt Lake City, Denver, and Little Rock, 1 per cent.

For the year period, Aug. 15, 1920, to Aug. 15, 1921, there was a decrease of 28 per cent in Denver, Little Rock, St. Louis, and Salt Lake City; 27 per cent in New Haven and Birmingham; 26 per cent in Peoria and Springfield, Ill.; 25 per cent in Philadelphia; 24 per cent in Kansas City; 23 per cent in Bridgeport, Chicago, and Providence, and 21 per cent in Washington.

Your 1913 Dollar Worth 39 Cents.

As compared with the average cost in the year 1913 the retail cost of food on Aug. 15, 1921, showed an increase of 66 per cent in Washington, 64 per cent in Providence, 61 per cent in Chicago, 55 per cent in Kansas City and Birmingham, 45 per cent in St. Louis, 53 per cent in New Haven and Philadelphia, 44 per cent in Little Rock, 42 per cent in Denver, and 35 per cent in Salt Lake City.

Prices were not obtained by the bureau of labor statistics from Bridgeport, Springfield, Ill., or Peoria in 1918, hence no comparison for the eight year period can be given for these three cities.

New U. S.-German War; It Will Be Fought in Court

New York, Sept. 3.—[Special.]—A patent war between Americans and Germans was forecast today in the announcement of plans for the Robert Bosch Magneto Company, Inc., which was incorporated in Albany Thursday with a capital of $250,000. The new company will start to manufacture the original Bosch magnetos among other products, it was announced, despite the fact that A. Mitchell Palmer when alien property custodian sold all the patents of the company to an American concern.

Find Body of Chicagoan in Lake Near Winnetka

The body of C. F. Claussen, 3882 Eastwood avenue, was found in the lake yesterday at the foot of Elder lane, Winnetka. Three miles distant, where the dead man's clothing was found, was a note written by Claussen to a Chicago undertaker containing instructions for the disposal of his body.

Last Friday Claussen disappeared from a Milwaukee sanitarium, where he had been convalescing from a nervous breakdown.

THE MONTEREY

Clarendon Avenue at Junior Terrace

H. O. STONE & CO.
111 W. Washington St.
Agents for the Property

HAROLD H. GRISWOLD
Residential Manager

THE SUPERIOR APARTMENT HOTEL

Already noted for the character of the service and the clientele, THE MONTEREY offers to discriminating people the comfort and luxury of the first-class hotel with an atmosphere of exclusive quiet.

Several apartments, in varying sizes, complete in every detail, are available for immediate occupancy or for October reservation.

It is an assurance of the character of THE MONTEREY that the apartments are rented on lease only.

"—Terrace Garden"

An after theatre supper—supplemented with Dancing, Ice-Skating & Vaudeville tops off a perfect evening.

TERRACE GARDEN
CHICAGO'S WONDER RESTAURANT
MORRISON HOTEL Clark & Madison Sts.
H. C. MOIR
President & General Manager

Reason No. 8—Inks the Point and Not the Fingers

PARKER
LUCKY-CURVE
SAFETY-SEALED
Fountain Pens

25,000 Dealers

1921 IS REWARDING FIGHTERS

SMASHED PRICES

Bringing Rush Demand. Get Your Order *Now.* Extraordinary Interest Aroused by September Third Prices. *See the Cars.* They Are Wonderful Values.

Overland
TRADEMARK REG.

New Price, $595

Greatest Value of any car since before the war. The rock-bottom Overland reduction puts the powerful, good-looking, economical Overland within reach of all. *Everybody Needs One.*

Equipped with Electric Starter, Demountable Rims, Three-Speed Transmission, All-Steel-Enameled Body.

Second Reduction $100

Touring,	f. o. b. Toledo, was, $ 895;	June 1, $ 695;	Sept. 3, $595
Roadster,	f. o. b. Toledo, was, $ 895;	June 1, $ 695;	Sept. 3, $595
Coupe,	f. o. b. Toledo, was, $1425;	June 1, $1000;	Sept. 3, $850
Sedan,	f. o. b. Toledo, was, $1475;	June 1, $1275;	Sept. 3, $895

WILLYS-KNIGHT

New Price, $1525

The *Unquestioned* leader in price among *Fine* cars. Average 20 miles per gallon of gasoline. The famous Willys-Knight sleeve-valve motor improves with use.

Second Reduction $370

Touring,	f. o. b. Toledo, was, $2195;	June 1, $1895;	Sept. 3, $1525
Roadster,	f. o. b. Toledo, was, $2195;	June 1, $1895;	Sept. 3, $1475
Coupe,	f. o. b. Toledo, was, $2845;	June 1, $2550;	Sept. 3, $2195
Sedan,	f. o. b. Toledo, was, $2945;	June 1, $2750;	Sept. 3, $2395

All Present Overland and Willys-Knight Models Will Be Continued

OVERLAND MOTOR COMPANY

Chicago Salesrooms—2419 Michigan Avenue Victory 3500 Open Nights and Sundays

City Addresses

Broadway Motor Sales Co., 4324-26 Broadway.
Standard Motor Co., 3301 W. North Ave.
N. & N. Motor Sales Co., 1801 W. 63d St.
Leoffgen & Vanderbilt, 11088 S. Michigan Ave.
Commercial Auto Sales, 8948-50 Commercial Ave.

Englewood Overland Co., 5952 S. Halsted St.
Anderson & Claussen Motor Co., 4635-37 W. Washington Blvd.
Rex Auto Sales Co., 6919-25 Stony Island Ave.
Vesely Brothers, 3819-21 Ogden Ave.

Parkway Auto Sales Co., 5934 W. 22d St., Cicero, Ill.
Desplaines Auto Co., Desplaines, Ill.
N. J. Brea, Lincoln and Touhy Aves., Morton Grove.

Illinois Tire & Supply House, La Grange, Ill.
Radway Garage, 1112 Williams St., Oak Park, Ill.
Overland Fudge Co., 2205 Broadway, Gary, Ind.

Overland Fudge Co., 74 State St., Hammond, Ind.
Blue Island Garage, Blue Island, Ill.
John Kickert, South Holland.

CON CON MEETS TUESDAY; EXPECT ANOTHER RECESS

Chicago and Downstate Truce Thought Near.

Members of the Illinois constitutional convention will go to Springfield tomorrow night, prepared to discuss a tentative peace between delegates from Chicago and the downstate. The convention proper reassembles Tuesday morning, in accordance with the recess taken last winter, preceding the meeting of the general assembly.

Compromise between the city and the country is much nearer, it is believed, than certain radicals who brought on the near smashup of the convention prefer to admit. The threatened danger of failure of the convention to accomplish anything because of the city-downstate deadlock, has resulted in a backfire in many districts. This amounts in effect to orders to delegates to get back on the job and attempt to work out an agreeable program rather than to permit factional or partisan politics to send the constructive possibilities of the convention to the discard.

Pledges of Members Recalled.

The promise of leading members of the constitutional convention, made during the session of the legislature, that definite compromise would be undertaken, provided the convention were given another chance, was responsible largely for the legislative action in reappropriating unexpended balance of nearly $200,000 for the convention expenses that would permit it to function during the new fiscal year that opened July 1.

The first symptoms of this possible compromise probably will become visible Tuesday when the delegates get back to the state capital. The probabilities are strong that a great proportion of the delegates will be found in favor of a further recess until January.

Chicago Vote Big Issue.

In the interim, members say, peacemakers would endeavor to reach solid ground on the question of restriction of Chicago's legislative representation, which was forced into the limelight as the dominant issue of the convention, shortly before last winter's recess.

Cool heads among the delegates, it is known, believe that some sort of an agreement can be worked out that will eliminate this issue as a disturbing factor and permit the convention to get down to the business for which it was elected and present something to the state that will remedy some troubles that exist due to the old constitution of 1870.

Probabilities are that a majority of the convention will be in Springfield for the Tuesday session.

66 YEARS WED

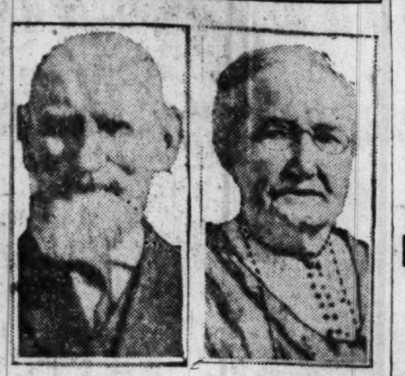

MR. AND MRS. JOHN SCHNEIDER.

Pontiac, Ill., Sept. 3.—[Special.]—This moment they are standing arm in arm, just as they stood on that day in 1860 when they selected the site of their present home on the banks of the Vermilion. The old man's hand is gripping that of Sue, his favorite of four great grandchildren, and behind them are more than a score of descendants.

For today is the sixty-sixth wedding anniversary of Mr. and Mrs. John Schneider, who are the oldest living residents of Livingston county. John Schneider is 90 years of age and his wife is 87.

In the group behind them on the river bank are their six living children—C. A. Schneider, E. J. Schneider, Mrs. A. L. Fisher, Mrs. Emma Wierschen, Mrs. W. J. Burgess, and Mrs. R. F. Bradford. There are a dozen grandchildren and four great grandchildren.

LEGION WORKS ON FINAL PLANS FOR MEMORY TREES

Meeting This Week Will Arrange for Planting.

So far as wood is concerned, the human race is still very much in the same position it has occupied since before the dawn of recorded history. No need of body or mind can be met, no instant of our lives can be passed in comfort or well being, without something that only trees can supply. Nothing we eat or use or wear can be produced, transported, or consumed without the help of the forest. We never could and cannot now get on without trees. GIFFORD PINCHOT.

BY LEOLA ALLARD.

This week a committee will be appointed by the state adjutant of the American Legion, William Q. Setliffe, to make final arrangements for the planting of soldier memory trees this fall.

Many inquiries are made as to the roads upon which the trees are to be planted. The American Legion convention will be held in October, and at that time the members will choose the stretch of road that the Chicago Legion and Boy Scouts are to make into a Memory avenue to the glory of all world war soldiers.

If you want your tree in the general soldier lines that are to beautify the Dixie and Lincoln highways you can make arrangements with this new committee, which will be announced in a few days.

Legion to Arrange Markers.

Adjt. Setliffe will soon announce the price of the bronze markers that are to be set every quarter or half mile along the Memory avenues. For the trees donated by the Cook county board and planted by the Legion only the markers need be purchased. This can be done through the Legion.

In answer to other inquiries it has been arranged for the Legion to get bids on these markers and do the ordering, so that they can be purchased for the least possible amount. This is to save the individual planter money and to assure uniformity in the marking.

About 250 names will be placed on each marker. There will be the "tin hat" in bronze, and under it a square bronze plate bearing the names (no rank) of the soldiers. This plate will be sunk into a cement block or into a boulder to insure its permanency.

The committee on markers arrived at the conclusion that, with a marker lost, interest in the individual tree might be lessened. To save the expense of re-marking constantly the quarter mile marker was decided upon. This way the families of the soldiers will have their interest in the row rather than in the individual tree, and the effort will be to keep each row in perfect condition.

Group Markers Favored.

The objection to the individual tree marker was that the trees to be planted are necessarily young, to insure their living, and to lessen the expense of planting. The markers that would be the right size for a "grownup" tree would be clumsy on a baby tree. Any permanent method of attaching the tag would injure the tree. From the number of letters arriving protesting against the individual marker for this very reason there will, I believe, be general satisfaction over this change. Incidentally the price will be less the new way.

Laporte, Ind., reports great progress with its tree planting organization. The Laporte Daily Herald says: "Committee chairmen appointed by churches and other organizations, together with many Lincoln highway farmers, met with representatives of the American Legion to choose special committees in connection with the project to make the Lincoln highway through Laporte county a memorial of living green, in honor of those from this county who served in the recent war.

"About 3,000 trees will be planted along thirty miles of the highway in this county, extending to St. Joseph county, in which 5,000 commemorative trees will be set out."

The Kiwanis club of Dubuque, Ia., planted trees last week to the local heroes.

The chamber of commerce at Mount Pleasant, Mich., has taken up the subject of Memory tree planting.

At Last! Comfort AND STYLE

You Will Find Both by Wearing the Original "Naro" Heel Triple Combination Last Shoes

The "NARO," An Oxford in Black and Brown Kid

Most shoes sacrifice either comfort for style or style for comfort.

If you wear the Original Naro Heel shoes you can have both—at a moderate cost.

We would like to have you call and inspect our shoes. A visit will convince you that foot troubles are now unnecessary.

Sizes 2 to 11; AAAAAA to EEE

Naro Heel Shoes are widely known for their comfort and good appearance. The narrow heel prevents the foot from slipping up and down; the high arch prevents it from going forward; the broad ball gives perfect freedom to the toes.

NARROW HEEL BOOTERY

402 Stewart Bldg., 108 N. State
Phone Central 1170

We Guarantee Satisfaction — Mail Orders Filled

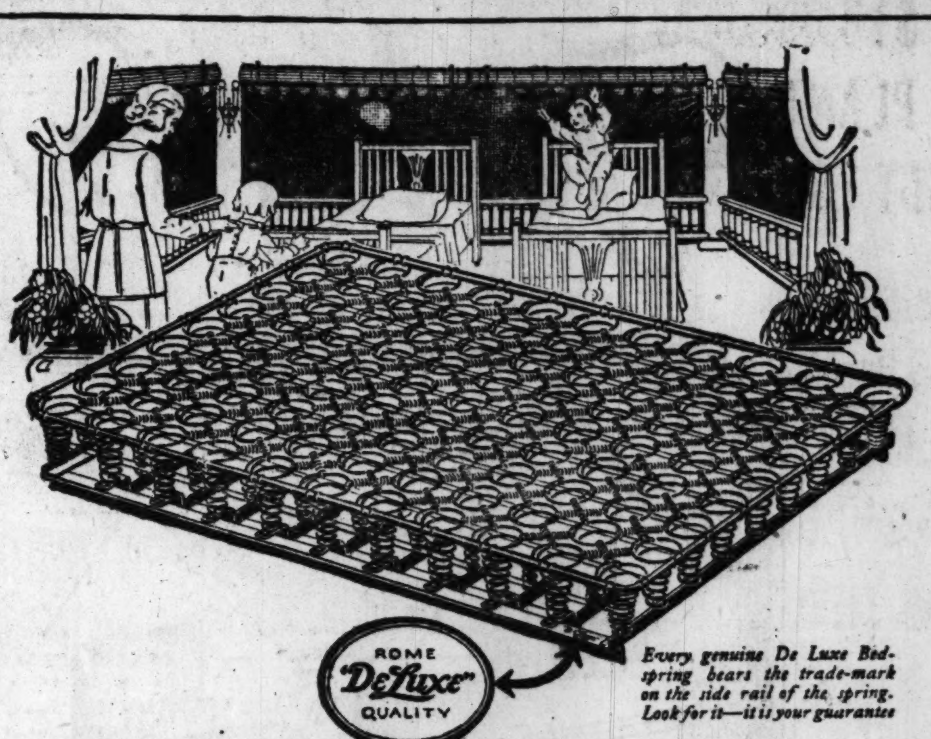

Every genuine De Luxe Bedspring bears the trade-mark on the side rail of the spring. Look for it—it is your guarantee

"DeLuxe" The Bedspring LUXURIOUS

That Nerve Wracking Twist

that cramps the muscles when one lies on an ordinary woven wire, coil or national spring may mean more than just discomfort and restless sleep. For nerve pressure brought on by slight spinal curvature, causes numerous minor ills as well as grave functional disorders.

Avoid this by sleeping on a Rome *De Luxe* Bedspring. It is scientifically designed to save energy and bring complete relaxation to tired bodies because it fits the body perfectly. It gives gently to prominent parts of the anatomy, so the less prominent parts are supported gently but firmly. There is no sag in the Rome *De Luxe* Spring. For this reason a light and heavy person may lie side by side, each on his own level, in perfect comfort.

Examine the Rome *De Luxe* Bedspring at your dealer's. The more carefully you compare the Rome *De Luxe* with any bedspring at any price the more certainly you will recognize its superior luxurious comfort. It is always finished in Rome Gray enamel, and on the side rail appears the Rome Quality Trade-mark which identifies all Rome products. Look for it—it is your guarantee. The *De Luxe* is interchangeable—fits either wood or metal beds.

KINNEY-ROME COMPANY - CHICAGO

Note:—Don't accept a substitute. If your dealer cannot supply you with a Rome Quality De Luxe Bedspring, write us and we will refer you to one who can

Sleep on a De Luxe Bedspring

"It's the BEDSPRING, not the bed or mattress, that makes all the difference"

A Personal Message to the Buyer of Fine Cars

You believe in quality first, last and all the time. You believe that true economy is a matter of value rather than a mere price tag.

You believe that Pride and Self-Respect are more than vague abstractions. So you buy only fine cars and pay the price with a smile.

Because of these beliefs, we want you to know that the Paige "6-66" models were made for you and you alone.

They were made to satisfy every desire of your sporting instinct—every whim and fancy of your discriminating taste and critical judgment.

They were made to satisfy you completely—and save you money.

In the past you have paid four, five, or even six thousand dollars for a very heavy, very extravagant type of motor vehicle.

Now, with less weight and none of the extravagance, you can buy just as fine a car and save $3,000.

This, of course, is an extreme statement. For the time being you may even call it an absurdity, if you wish.

But, in simple justice to your purse and business conscience, we ask you to make one test that will prove our claim or utterly discredit it.

Fine cars are judged by performance. So we ask you to take a thorough demonstration in any "6-66" model under any conditions that your experience may suggest.

Then take a second demonstration in any other car—at any price—and compare the results.

On this basis you, alone, will be the judge of comparative values. You will actually know the "6-66" as we want you to know it.

And then, undoubtedly, you will understand why more than 25% of our total sales have replaced cars in the four to six thousand dollar class.

PAIGE

The Most Beautiful Car in America

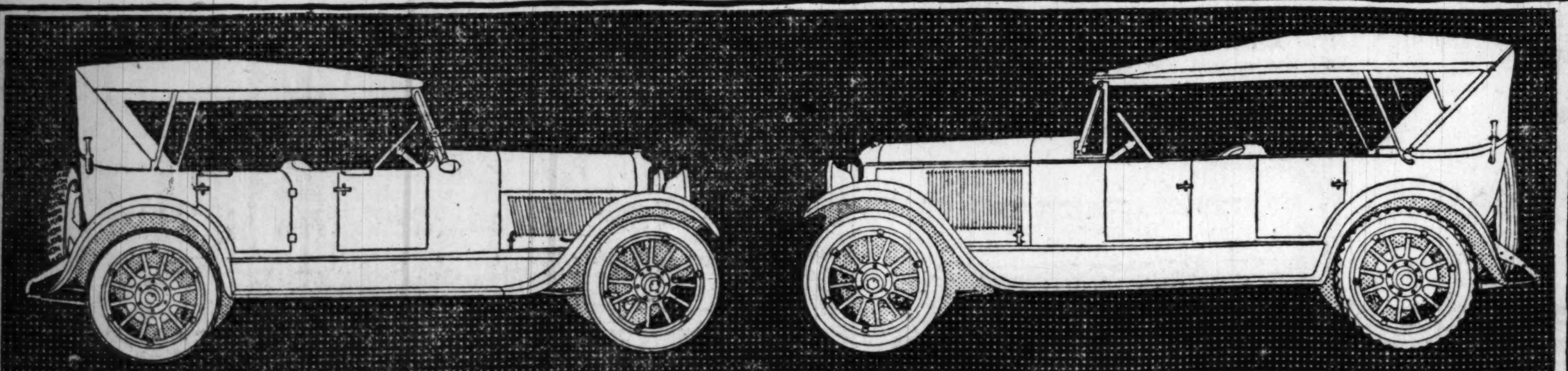

Paige "Glenbrook" Six Forty-Four $1635 f.o.b. Factory — Paige "Lakewood" Six Sixty-Six $2875 f.o.b. Factory

BIRD-SYKES COMPANY
PHONE CALUMET 6060 — 2215-2221 S. MICHIGAN AVE

NORTH SIDE
Broadway Motor Sales Co.
4824 Broadway

Tracy Holmes Motor Co.
1512 Sherman Ave., Evanston

NORTHWEST SIDE
Hurlburt Motor Car Co.
2828 W. North Ave.

Logan Square Motor Car Co.
2490 Milwaukee Ave.

SOUTH SIDE
Woodlawn Motor Car Sales and Service Co.
6149 Cottage Grove Ave.

Locht Bros.
11400 S. Michigan Ave.

WEST SIDE
West Side Paige Sales
4641 Washington Blvd.

Oak Park Auto Sales Co.
600 E. Madison St., Oak Park

LINCOLN MOTOR CARS

A few months ago

it was our pleasant privilege to announce that during the first six months of LINCOLN production, its sales exceeded those of any other car at equal or higher prices; in fact nearly reached, if they did not exceed, the sales of any two other such cars combined.

It is now doubly gratifying that we are enabled to make a still more significant announcement.

During the three months following the first six, LINCOLN sales not only maintained the former record, but they showed a greater relative *increase*, either in volume or in percentage, than any other car which, even by a reasonable stretch of the imagination, might be considered in the LINCOLN quality-field.

It is difficult to suggest more convincing evidence as to the trend of fine-car buying.

LINCOLN MOTOR CO. — LINCOLN — DETROIT MICHIGAN

ALLISON-ROOD COMPANY
2518 South Michigan Boulevard — Victory 3900

LELAND-BUILT

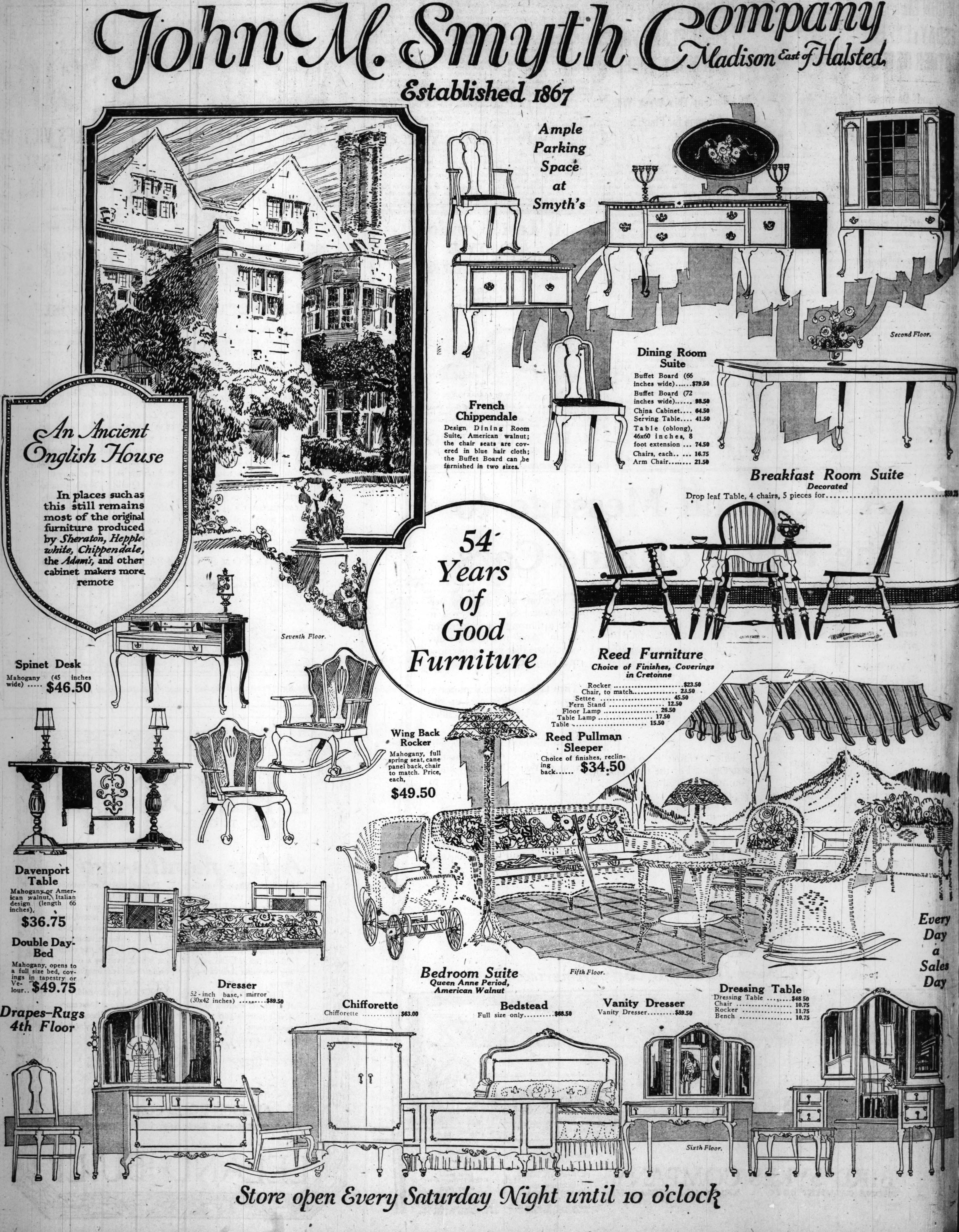
John M. Smyth Company
Madison East of Halsted
Established 1867
Ample Parking Space at Smyth's
An Ancient English House
In places such as this still remains most of the original furniture produced by Sheraton, Hepplewhite, Chippendale, the Adam's, and other cabinet makers more remote
Seventh Floor.
Second Floor.
French Chippendale
Design Dining Room Suite, American walnut; the chair seats are covered in blue hair cloth; the Buffet Board can be furnished in two sizes.
Dining Room Suite
Buffet Board (66 inches wide)......$79.50
Buffet Board (72 inches wide)...... 98.50
China Cabinet.... 64.50
Serving Table.... 41.50
Table (oblong), 46x60 inches, 8 foot extension ... 74.50
Chairs, each.. ... 16.75
Arm Chair......... 21.50
Breakfast Room Suite
Decorated
Drop leaf Table, 4 chairs, 5 pieces for....................$59.75
54 Years of Good Furniture
Spinet Desk
Mahogany (45 inches wide) $46.50
Wing Back Rocker
Mahogany, full spring seat, cane panel back, chair to match. Price, each,
$49.50
Reed Furniture
Choice of Finishes, Coverings in Cretonne
Rocker $23.50
Chair, to match................ 23.50
Settee 45.50
Fern Stand 12.50
Floor Lamp 26.50
Table Lamp 17.50
Table 15.50
Reed Pullman Sleeper
Choice of finishes, reclining back...... $34.50
Davenport Table
Mahogany or American walnut, Italian design (length 66 inches).
$36.75
Double Day-Bed
Mahogany, opens to a full size bed, covings in tapestry or Velour.. $49.75
Fifth Floor.
Every Day a Sales Day
Bedroom Suite
Queen Anne Period, American Walnut
Drapes–Rugs 4th Floor
Dresser
52-inch base, mirror (30x42 inches) $89.50
Chifforette
Chifforette $63.00
Bedstead
Full size only..........$68.50
Vanity Dresser
Vanity Dresser.........$89.50
Dressing Table
Dressing Table $48.50
Chair 10.75
Rocker 11.75
Bench 10.75
Sixth Floor.
Store open Every Saturday Night until 10 o'clock

Chicago Sunday Tribune.
THE WORLD'S GREATEST NEWSPAPER

SEPTEMBER 4, 1921.

8 PARTS
Part. 1—News, Editorial. 2—Sporting, Markets. 3—Rotogravure. 4—Comics. 5—Fiction. 6—Drama, Autos. 7—Society, Hints. 8—Want Ads.

A *

YANKEE TENNIS STARS RETAIN DAVIS CUP

BASEBALL SHOWS DECLINE IN RECEIPTS FOR 1921

FAILURES OF SOX AND CUBS CAUSE HEAVY DROP HERE

Average Aided by Record Year for Pirates.

BY JAMES CRUSINBERRY.

One thing almost impossible in professional baseball is to get a magnate to admit business is bad. People like to see something that's popular and will stay away from anything that isn't booming, so the magnate who doesn't always wear a smile is likely to suffer. Consequently major league magnates in general this year claim that things are humming, but according to opinions from major league cities, the attendance will not come up to 1920, a record year.

Official figures for this season cannot be obtained at this time, but sufficient data is on hand to warrant saying there has been a falling off from the banner year. The greatest decline has taken place right here in Chicago where both the wrecked White Sox and the struggling Cubs seem firmly entrenched in seventh place in their respective leagues.

Heaviest Loss in Chicago.

As Chicago always has been one of the gold mines of baseball, the falling off in attendance here naturally has hurt every other club in each league, for the amount of money carried away by visiting clubs has diminished greatly.

It is apparent that the decrease is greater in the American league than in the National, for the simple reason that the suspension of the Black Sox, which wrecked the Chicago team, took one of the strongest teams out of the organization, leaving only two pennant contenders where there had been three, and naturally diminished the general interest in the race. It was a two team race from the start of this season and everybody knew it.

"Full Houses" Few This Year.

A year ago they had to close the gates on several occasions at the Polo grounds in New York when the Chicago team or the Cleveland club was there. The same was true here and in Cleveland. This season only New York and Cleveland have had occasion to do that and it has happened fewer times than a year ago.

Simply judging from the opinions of the critics, one feels justified in saying that in the American league this year there has been a decline in attendance in four of the cities, a slight gain in three, while one will be just about even with 1920. The big decline is in Chicago, with Boston next, while there is an appreciable loss in New York and a slight loss in Cleveland. Detroit, Washington, and Philadelphia are likely to show gains, but not enough to offset the losses in the other cities. St. Louis will stand about even.

Pirates' Year Best in History.

In the National league the big decline is in Brooklyn, which won the pennant a year ago. Undoubtedly heavy declines will be registered in Philadelphia and Cincinnati, as well as Chicago. The big gain in the National is in Pittsburgh, which is having the best year in its history. Boston will double its attendance of a year ago, but last season the club was a trailer.

Perhaps there will be a slight gain at the Giants' games and in St. Louis. The big increases in Pittsburgh and Boston, with the slight gains in the other two, will scarcely make up for the falling off in Brooklyn, Chicago, Philadelphia, and Cincinnati.

Opinions on attendance received from some of the big league cities outside of Chicago follow:

Cleveland—Attendance in the higher priced seats at the Cleveland park this year has been about the same as last. Probably there will be a decrease of 50,000 on the year in the cheaper seats.

Detroit—It is predicted Detroit will finish in second place this year in league attendance. Last year the club was fourth in attendance. It is thought that about 100,000 more will attend this year than last.

Senators Keep Up Average.

Washington — Bigger crowds at all games this year than last. Opening day numbered 21,000. First Sunday in May, against the Yanks, the record was broken with 24,241 paid.

Pittsburgh — It has been the best financial year in the reign of President Dreyfuss, which covers twenty-one seasons. It is estimated that attendance will exceed any other year by no less than 30 per cent.

St. Louis — Attendance at the Browns' games will average about the same as last year. The Cardinals, who have a long spell at home and are fighting for third place, are expected to gain over last season.

Philadelphia—The Athletics have drawn slightly better than a year ago. When leading teams appeared here the attendance was good. At the Phillies' park the attendance was light in midseason, though it started off well. Fairly large crowds attend on Saturdays.

Boston—The Braves will double last season's attendance. The total may reach 360,000. It is figured that the gate at the Red Sox park will be one-third less than a year ago.

THE DAYS OF REAL SPORT

The Inquiring Reporter

Every Day He Asks Five Persons, Picked at Random, a Question.

The Question.

Does Chicago need more municipal golf courses?

Where Asked.

Lincoln park golf course.

The Answers.

Luke H. Mithen, 463 St. James place, lawyer — Yes, there should be more of them. There are many business men who like to play and it is great recreation for them, but when they get through with a day's work they do not like to stand around for a couple of hours waiting to play. That is what they have to do now owing to the few courses in Chicago.

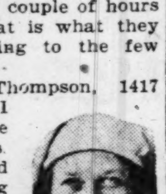

Mrs. John R. Thompson, 1417 Rascher avenue—Yes, I think there could be several more courses. A person has to spend too much time waiting before getting a chance to play. In cities smaller than Chicago they have many more courses in proportion to population and people do not have to wait several hours before they can start playing.

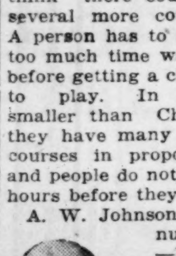

A. W. Johnson, 848 Eastwood avenue, automobile dealer —Yes, they should have at least one more eighteen hole course on the north side alone. If you get out at noon now and sign up it is almost 6 p. m. before you can start to play. There are too many golfers on the north side to be accommodated by one course.

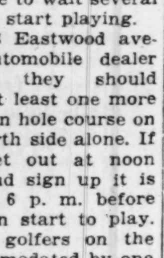

Mrs. A. C. Stevenson, Edgewater Beach hotel — Surely there should be enough courses to supply the demand. The city might arrange for another course in this vicinity, as there seems to be quite a number of people each day who are unable to play on any one course. The forest preserves are too far out for the average person to reach.

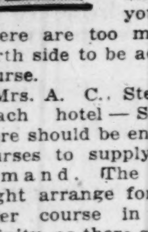

B. J. Flaherty, 543 Wellington avenue, engineer—Yes, if a business man wants to play it takes from four to five hours for him to play what should really take only one and one-half hours. After you sign up a couple of hours elapse before you can start, then about two hours more to play because of the congestion on the course.

ENGLISH HYDRO UNABLE TO RACE; POSTPONE EVENT

Detroit, Mich., Sept. 3.—[By the Associated Press.]—The first heat of the Harmsworth trophy race, scheduled for today, was postponed until Monday when it was announced that Maple Leaf VII., challenger, had developed a broken gear box.

Under the rules the American team could have taken today's heat by default by circling the course, but Gar Wood, Sheldon Clarke, and George Wood waived this privilege, declaring that they desired a race. The racing committee agreed to this arrangement and postponed the opening heat.

GLEASONS SLAM BALL AS BROWNS DROP 12-1 GAME

SOX-BROWNS SCORE

CHICAGO.

	AB	R	BH	TB	BB	SH	SB	P	A	E
Hooper, rf	3	2	1	1	0	0	0	1	0	0
Strunk, rf	3	0	0	0	0	0	0	2	0	0
Johnson, ss	6	2	3	3	0	0	0	2	6	0
E. Collins, 2b	3	3	2	2	1	1	0	4	4	0
Sheely, 1b	3	2	2	2	1	1	0	10	1	1
Falk, lf	4	2	3	3	1	0	0	1	0	0
Mostil, cf	3	0	2	3	1	1	0	3	0	0
Mulligan, 3b	5	0	0	0	0	0	0	0	0	0
Schalk, c	2	1	1	1	2	0	0	3	0	0
Lees, c	1	0	0	0	0	0	0	0	0	0
Russell, p	3	0	0	0	1	1	0	1	1	0
Totals	36	12	14	15	7	4	0	27	12	1

ST. LOUIS.

	AB	R	BH	TB	BB	SH	SB	P	A	E
Tobin, rf	4	0	0	0	0	0	0	2	1	0
Ellerbe, 3b	4	0	0	0	0	0	0	3	1	0
Sisler, 1b	4	0	0	2	0	0	0	8	1	1
Williams, lf	2	0	0	0	1	0	0	1	0	0
Lamb, lf	1	0	0	0	0	0	0	0	0	0
Jacobson, cf	4	1	3	4	0	0	0	4	0	1
Severeid, c	2	0	0	0	0	0	0	1	2	0
P. Collins, c	2	0	0	0	0	0	0	0	0	0
Gerber, ss	3	0	0	0	0	0	0	3	2	1
McManus, 2b	3	0	1	1	0	0	0	2	6	3
Palmero, p	0	0	0	0	0	0	0	0	0	0
Kolp, p	2	0	1	1	0	0	0	0	1	0
Burwell, p		0	0	0	0	0	0	0	1	0
*Wetzel	0	0	0	0	0	0	0	0	0	0
Deberry, p	0	0	0	0	0	0	0	0	0	0
Totals	32	1	7	8	1	0	0	24	15	6

*Batted for Burwell in eighth.

St. Louis ....000 000 100— 1
Chicago ....261 030 00*—12

Two base hits—Mostil, Jacobson. Struck out—Russell, 1. Bases on balls—Russell, 1, Palmero, 2; Kolp, 2; Burwell, 2; Deberry, 1. Double plays—Johnson-Collins-Sheely; E. Collins-Johnson. Hits—Off Palmero, 5 in 1 1-3 innings; Kolp., 9 in 3 1-3; Burwell, 0 in 2. Umpires—Nallin and Chill.

BY JAMES CRUSINBERRY.

Those Browns of St. Louis were hitting at the dollar sign instead of the ball yesterday at Comiskey park because they thought they had third place and the third place bonus money cinched. As a result the struggling White Sox, who are after nothing better than sixth place, gave the Mound City gang a most decisive beating, 12 to 1.

Gleason's stragglers did it all in the first five innings, when they drove two St. Louis pitchers, Palmero and Kolf, off of the mound. All twelve runs and all hits were made off of this pair. In the meantime James Russell, recently of Sioux City, Ia., was bending his left handed curves over the plate and stopping the Browns stone still.

Russell Scatters Hits.

Russell gave the St. Louis boys seven scattered hits during the afternoon, and never was in danger. He had better control than he has shown in any of his other games, walking only one man.

In the first inning the Sox knocked in two runs with four line singles off of Palmero, and started after him with such vigor in the second that he was taken out after only one man had been retired. Mr. Kolp took the job at this point, but before he could retire the side six runs were over.

Four Brownies on Slab.

Kolf stayed on the mound until the end of the fifth, after which Burwell hurled two innings and Deberry one, stopping the Sox to the end.

New pitchers are arriving on trains daily at the White Sox park. One of them is slated to hurl against the Browns today in the final game. It was to have been Red Faber's day with the boys from Cascade, Ia., coming here to see him, but Red's knee, which popped out of joint the other day, has not been completely restored and a wire was sent to Iowa that Red would not pitch.

IN the WAKE of the NEWS

PROFESSIONAL BASEBALL.

What is the lure, or rather what are the lures, which have caused baseball to be called our national game?

We think they are five in number, with infinite offshoots from each, which we offer in the order of our idea of their relative importance:

Cheapness. Admission to major league games ranges in price from 50 cents to $1.50 for entertainment of two hours or over. This is within reach

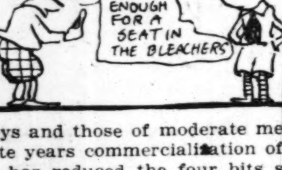

of boys and those of moderate means. Of late years commercialization of the sport has reduced the four bits seats drastically with a few notable exceptions, including Comiskey Park.

Accessibility. The parks are easy to reach, compared with horse racing, motor contests, golf, tennis, etc.

Participation and Knowledge. Nearly every American has played baseball at some time in his life. He therefore has a good knowledge of the game and can appreciate its fine points.

Civic Pride. We know that most players are not residents of the city they represent, but those words Cubs or Sox on their shirt fronts give a sense of possession. Therefore we pull for them against the teams of other cities. It is the prevalent sense of partisanship. It is the same spirit which causes you to want the new high school building, the new library, or the new park located in your neighborhood rather than in some distant part of the city.

Newspaper Publicity. The leading players, their achievements, their failings, their origin, and all the human interest stories are known to the fans. No other sporting characters, except pugilists, and an occasional football hero, command so many lines of type.

The first three of these lures probably will endure. The fourth is dependent upon whether the home team is a winner or a loser. The fifth, newspaper publicity, is due for a jolt. We await the resultant effect with interest and curiosity.

* *

Most of our personal friends approve the movement to cut down newspaper space devoted to professional baseball. They do not go to games as often as formerly. Some who once were regulars do not go at all. They play golf or tennis. How much of this change is due to the world's series scandal, how much to the seventh place standing of both local teams, and how much to their own desire for exercise as they advance in years, we do not pretend to say.

* *

When I Was a Kid, I Thought—

That cold sores were caused by kissing. V. B. B.

POKER SERIES—NO. V.

THE CROOK WHO FORGETS (?) TO ANTE.

I've met some tinhorns in my time
Who'd sell their souls for one thin dime,
But for petty crookedness and lies
This nickel nurser takes the prize.
We have to watch him every deal,
And when we call him how he'll squeal,
"Say, what are you birds trying to pull?
I'll take a lot, but now I'm full;
I think this is a put up game,
I'll ante twice, but just the same
You needn't think that I'm a sap,"
And thus he nearly starts a scrap.
The deal goes on with him, and then
He tries the same old stunt again.
HOOSIER PAT.

* *

Terrible Affliction.

Sir: My colored laundress has just phoned that she cannot wash our clothes today, as she is ill with cuticle indigestion. Please page Dr. Evans.

If this does not help, perhaps the fact will that my husband, who is a tooth carpenter, rejoices in the name of Aiken. Ethel.

* *

Wish We Could Attend Every Day.

"The enclosed badge for the Autumn Race Meeting at Latonia, beginning Sept. 3, and ending Oct. 8, 1921, is sent you with the compliments of "The Kentucky Jockey Club."

* *

This Wake Is Conducted by Harvey T. Woodruff. Help! Help!

* *

It has been found by oculists, informs Inx, that when a person has one eye it is the left one.

* *

Knickers to Knockers.

I shipped upon my brother's boat
As galley slave and mate;
I had to help him through the locks
(The life was simply great).
But if I'd had to wildly snatch
A skirt each time I left the hatch,
Then have it nearly always catch—
Just ponder on my fate.

If I had worn my reg'ler clothes
And helped to keep afloat,
And torn that skirt one hundred times,
Then had to stop to sew't,*
I'll bet that all those kickers
And the modest one that snickers
At the handy-dandy knickers
Would have thrown me off the boat.
Maizie.

*Meaning "sew it"—poetic license.

Dear Harve: When we wear long skirts the male yells. When we wear short skirts he yells. When we wear none it's worse. What's a poor goil to do. Patient Griselda.

Dear Wake: Lonnie is unjust. Just because a few of us were endowed with ungainly forms is no reason why all of us should not wear knickers. Why

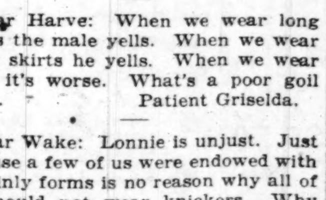

don't you fellows be good sports and let the girls be as comfortable as you are. Try wearing skirts yourself for a week. Bernice.

* *

I was just wondering whether you stayed up all night Aug. 31 to see September Morn, inquires H. S.

No, we did not. We saw May first and that moved us enough.

* *

Do You Remember Way Back When: Your mother said, "Well, now, be a good boy and don't get dirty, and say 'Yes, mam' and 'No, mam,' and come home just like you left"?—Mary C. D., Indianapolis, Ind.

MAJOR LEAGUE CLUBS STANDING

AMERICAN LEAGUE.

	W.	L.	Pct.		W.	L.	Pct.
New York	79	46	.632	Boston	60	63	.488
Cleveland	78	49	.614	Detroit	62	69	.473
St. Louis	67	62	.519	CHICAGO	54	74	.422
Wash'gton	65	66	.496	Philadel	44	80	.355

GAMES TODAY.
St. Louis at Chicago. N. Y. at Washington.
Cleveland at Detroit.

NATIONAL LEAGUE.

	W.	L.	Pct.		W.	L.	Pct.
Pittsburgh	78	50	.609	Brooklyn	66	63	.512
New York	79	51	.608	Cincinnati	58	71	.450
St. Louis	70	58	.547	CHICAGO	50	76	.397
Boston	68	59	.535	Philadel	44	85	.341

GAMES TODAY.
Chicago at St. Louis. Boston at New York.
Pittsburgh at Cincinn. Philadel. at Brooklyn.

'I'M GOING TO WIN,' WILSON, DOWNEY TELL THE WORLD

These Views Leave Critic Undecided on Result.

BY FRANK SMITH.

New York, Sept. 3.—[Special.]—"I'm going to win," says Wilson.

"I'm going to win," says Downey.

"Now who in the divil is goin' to win?" says we.

MARTIN KILLILEA. [Wilson's Manager.]

We have splashed around these diggings for nearly a week, have kept our wits about us, have watched everything within range of our eyes, and yet are undecided regarding the outcome of the middleweight championship which is supposed to be settled in Tex Rickard's arena at Jersey City on Monday. However the fight may come out, we know it will be Labor day for us. The only satisfaction we have out of the holiday is that Wilson and Downey will labor, too.

Knockout Expected.

There will be a real winner. We don't believe there will be a chance for a newspaper decision. We look for a knockout. We may be greatly in error. Lots of people have made mistakes in their time. We hope there will be a knockout just to be sure that we make no mistake.

Who will do the knocking out or who will win?

We don't know for sure at this writing, but hope to make a guess tomorrow after we have discussed the matter with some fight followers who have been steadily watching these birds. We have a half way opinion at this time but it needs bolstering up a bit. Perhaps we may change our mind after a Saturday night in New York.

Will Be Real Fight.

What we do believe, however, is that it's going to be a real fight. We have been reading local scribes' opinions of this fracas and it's anything but rosy. With but one or two exceptions the boys hereabouts have expressed the opinion that the whole thing has a bad odor. Not that they believe there is a "frameup," but they just can't see these fellows as middleweight championship timber. Neither can we. But as we have been trying to point out, the boys are fighting for the middleweight championship of the world. So give them a fair shake.

We don't believe that Johnny Wilson or Bryan Downey ever were, are now, or ever will be in a class with Stanley Ketchel. It's just an unfortunate time in life when there is little class in the middleweight division. Wilson and Downey are the outstanding lights. So let's permit them to fight it out between themselves and within a few months some one will come along and knock the winner into Hoboken.

What Y'a Mean Speed?

The press agent at Madison Square Garden tells us that speed will be the main factor in the winning of the championship. We don't know where Ike Dorgan got this stuff, but we'll let him in on a little secret. The guy with the stamina will win, whether he has speed or a New York taxicab.

On the eve of the great battle we have been looking for a statement from Martin Killilea, manager of the champion, telling us just how the Bostonian is going to knock Bryan for a ten strike. But he did not come into the city, and who can blame him when one can fry eggs hard on the pavement here without turning them over? If we had our choice we would stay in Manhasset, where there is good cold well water and where a blanket is a necessity at night.

Dunn Spills Conversation.

Martin is a quiet chap, that is, he doesn't push his publicity in one's face. Not so with Jimmy Dunn, who didn't do anything at Cleveland except wave his hands to disconcert the referee when he was counting over Wilson. Jimmy said he didn't count out loud. He just waved his hands. All right.

Waiting patiently on the telephone for a word from Killilea, this is what we got from Dunn:

"Bryan will prove that the Cleveland knockdowns were no fluke and I am glad that the bout will be fought before a big gathering and many of the best sport writers in the country. (Thanks.) He has Wilson's measure and will go into the ring with full confidence, which is half the battle. He will be six pounds lighter than Wilson, but will be faster and that will tell the tale in the end."

ILLINOIS TAKES PISTOL CONTEST

Camp Perry, O., Sept. 3.—With today's results not yet tabulated, the California civilian team was leading the rifle teams in the small arms firing school tonight with an average of 274.2. The District of Columbia civilian team was second with 273.4, Ohio civilian third, with 271.4, Pennsylvania civilian fourth with 271, and Massachusetts civilian fifth with 270.4. The Montana team which held first place for three days dropped to tenth place.

The Illinois civilian pistol team landed first place, with an average of 246. Massachusetts National guard was second with 211.

AMERICA'S WINNERS IN DAVIS CUP DEFENSE

WILLIAM T. TILDEN II.

R. NORRIS WILLIAMS.

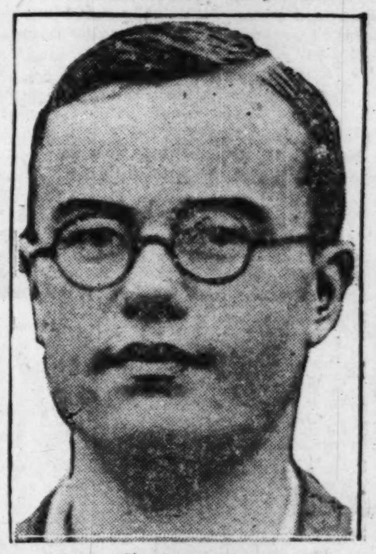

WATSON M. WASHBURN.

GIANTS ONLY A POINT BEHIND PITTSBURGH

Brooklyn, N. Y., Sept. 3.—New York is within one point of Pittsburgh by defeating Brooklyn today, 5 to 1, in a seven inning game stopped by rain. The Giants bunched their nine hits, while Barnes kept the Brooklyn hits scattered. Triples by Frisch and Kelly, which with an error, scored two runs in the eighth, were lost to the records when the storm caused the contest to revert to the seventh inning. Score:

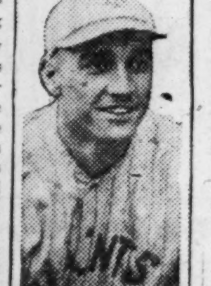

GEORGE KELLY. [TRIBUNE Photo.]

NEW YORK.	Ab	R	H	C	E	BROOKLYN.	Ab	R	H	C	E
Burns, cf	3	1	1	2	0	Olson, ss	3	0	0	6	0
Banc'ft, ss	3	0	1	6	0	John'n, 3b	3	0	1	7	0
Frisch, 3b	2	1	1	5	0	Griffith, rf	3	0	2	1	0
Young, rf	3	0	1	0	0	Wheat, lf	3	1	1	2	0
Kelly, 1b	2	0	0	10	0	Myers, cf	3	0	1	2	0
Meusel, lf	3	1	2	2	0	Schm't, 1b	3	0	1	8	0
Raw'gs, 2b	3	1	1	5	0	Kilduff, 2b	3	0	0	2	0
Snyder, c	2	1	1	4	0	Miller, c	3	0	2	5	0
Barnes, p	2	0	1	3	0	Ruether, p	3	0	1	3	0
	23	5	9	37	0		27	1	9	36	0

New York ....101 300 0—5
Brooklyn ....000 100 0—1

Two base hits—Bancroft, Rawlings, Snyder, Griffith, Wheat. Three base hit—Griffith. Home run—Meusel. Stolen bases—Frisch, 2; Johnston. Bases on balls—Ruether, 2. Struck out—Barnes, 1. Umpires—Klem and McCormick.

HAYES AND HERD TAKE NET TITLE

Under a driving rain, Hayes and Herd defeated Squair and Green, 11—9, 4—6, 8—6, 4—6, and 6—4 for the doubles championship of Illinois at the Skokie Country club yesterday afternoon. The quartet had played a week ago with Hayes and Herd lacking the decisive set to win when rain brought a close to the hostilities. The match was the bitterest fought in recent years going sixty-four games before a winner was decided.

Offer Bob Martin $20,000 for Bout in London Ring

Baltimore, Md., Sept. 3.—[Special.]—Jimmy Bronson, manager of Bob Martin, champion heavyweight of the A. E. F., today received a cable from London promoters offering his $20,000 to fight the winner of the Joe Beckett-Boy McCormick fight there this fall.

DOUBLES VICTORY OVER JAPS KEEPS TROPHY IN U. S.

Washburn - Williams Win Deciding Match.

THE POINT SCORE

FIRST SET.

				Pts.	G.
Williams-Washburn	444	546		39—39	6
Kumagae-Shimidzu	116	414		57—28	2

SECOND SET.

				Pts.	G.
Williams-Washburn	442	104	141	544—34	7
Kumagae-Shimidzu	224	440	414	310—29	5

THIRD SET.

				Pts.	G.
Williams-Washburn	443	214	642	2—32	4
Kumagae-Shimidzu	115	446	424	4—35	6

FOURTH SET.

				Pts.	G.
Williams-Washburn	242	432	454	444—12	7
Kumagae-Shimidzu	414	154	132	611—33	5

New York, Sept. 3.—[Special.]—The United States is the champion nation in team tennis for another year.

ZENZO SHIMIDZU. [TRIBUNE Photo.]

The American Davis cup team made sure of the retention of the trophy for another year today by defeating Japan in the doubles in the second day's play of the series. The two points won in the singles on Friday and the one added today clinched the victory. The two singles matches Monday cannot alter the final result.

In the sixteenth contest for one of the most famous international trophies in all sportsdom, America won the honors for the fifth time. The British isles have also won five times and Australasia six.

Win Three of Four Sets.

Richard Norris Williams II. of Boston and Watson M. Washburn of this city, the eastern champions, winners of the Newport and Seabright invitation tournaments, and runners up for the national title, represented the United States against Ichiya Kumagae and Zenzo Shimidzu, who played for Japan in the doubles just as they had on the preceding day in the singles. America won, 3 sets to 1, the scores being 6—2, 7—5, 4—6, 7—5.

The victory was anticipatel, but just as Shimidzu had extended William T. Tilden II., America's champion, to the limit to win in the singles on Friday, so the Japanese as a pair offered unexpectedly stalwart opposition today. Williams and Washburn were never in serious danger of defeat, but they had to utilize every ounce of playing ability of which they were possessed in order to keep safely in the lead.

Americans Superior.

The victory of the American pair was not as closely fought out as the scores would appear to indicate. Williams and Washburn, as a team, were clearly superior to Kumagae and Shimidzu, particularly in the finality of their strokes. Streaks of erratic playing and error making at times marred the play of the victors. The Japanese, however, while they stroked the ball with the same care and effectiveness in their singles play, did not pair well together. They were frequently thrown out of position or lined up in the middle of the court where they interfered with the freedom of each other's strokes.

It was on their earned points that the Americans won, and it was in the scoring of these placement and service aces that they showed clearly superior to their oriental opponents. In addition Williams and Washburn were a comparatively evenly balanced team which could not be said of the Japanese.

Earned Honors Close.

There was but four points difference in the earned honors of the Americans, whereas Kumagae had almost twice as many as Shimidzu. To offset this, however, Kumagae was less steady than his teammate and the Japanese made less errors than the Americans, due in part to their tendency to avoid taking chances for a winning smash. While Williams and Washburn had the same number of placements to their credit, Williams piled up far more errors than the New Yorker. The same was true in a general way of Kumagae, who tried at times to make a forcing fight against the winners.

The match was played under difficulties, a terrific thunderstorm intervening at the end of the third set and delaying play for almost two hours.

Spectators Cheer Teams.

Both teams were given a noisy greeting at the end of play, the handclapping and applause continuing for several minutes after the winning stroke had been made, notwithstanding that the match did not produce the sensational volleys and stroking of the ball which the spectators had hoped for.

After the teams returned to the clubhouse, Kumagae, as the captain of the challenging nation, said that he and his teammates were very well satisfied with the result of Japan's first appearance in the role of a Davis cup challenger.

Mlle. Suzanne Lenglen, the famous French woman tennis player, was to have appeared in a mixed doubles exhibition match following the Davis cup play. She was present in the clubhouse, as well as her partner, Vincent Richards. The opposing pair, Mrs. May Sutton Bundy and Willis Davis of California, were to have been their opponents. Mlle. Lenglen announced, however, that she was too ill to play.

NO. 50 FOR RUTH; SIX FOR YANKEES OVER SENATORS

New York, Sept. 3.—The New York Yankees made it six straight from Washington today, Mays winning his second game of the series, 9 to 3. New York knocked Courtney out in the third inning and also hit Schacht hard.

50

Babe Ruth hit his fiftieth home run of the season off Courtney in the third inning, scoring E. Miller and Peckinpaugh ahead of him. Ruth is now twenty-one days ahead of his 1920 record. Rain fell during most of the game. Score:

WASHINGTON.	Ab	R	H	C	E	NEW YORK.	Ab	R	H	C	E
Bush.ss	3	1	0	6	0	E.Miller.cf	3	1	1	2	0
Milan.rf	4	0	1	4	0	Peck.ss	4	1	2	8	0
Judge.1b	4	0	1	12	0	Ruth.lf	4	1	1	1	0
Rice.cf	3	0	0	1	0	Meusel.rf	3	1	1	1	0
B.Miller.lf	4	0	0	2	0	Pipp.1b	4	0	0	13	0
Harris.2b	3	1	2	9	0	Ward.2b	2	1	0	10	0
Shanks.3b	4	1	1	2	0	M'N'ly.3b	4	2	2	3	0
Ghar'ty.c	2	0	1	1	0	Dev'mer.c	4	0	2	2	0
Court'y.p	1	0	0	1	0	Mays.p	3	2	2	5	0
Schacht.p	2	0	2	0	0						
	*31	3	8	38	0		31	9	11	45	0

*Brower batted for Schacht in ninth.

Washington ....110 000 001—3
New York ....016 001 01*—9

Two base hit—Meusel. Three base hits—Mays, E. Miller. Home runs—Ruth, Shanks. Stolen bases—Meusel, Judge. Bases on balls—Mays, 4; Courtney, 4; Schacht, 2. Hits—Courtney, 2 in 2 [none out in third]. Struck out—Mays, 1. Umpires—Evans and Hildebrand. Losing pitcher—Courtney.

TYGERS, 10; INDIANS, 7.

Detroit, Mich., Sept. 3.—Detroit made it three out of five from Cleveland today, winning, 10 to 7, by solving three Indian pitchers for sixteen safeties. Score:

CLEVELAND.	Ab	R	H	C	E	DETROIT.	Ab	R	H	C	E
Jamieson.lf	3	2	0	1	0	Blue.1b	5	1	2	15	0
Wamby.2b	5	1	1	5	0	Jones.3b	5	2	2	6	0
Speaker.cf	4	1	1	4	0	Cobb.cf	4	2	2	4	0
Wood.rf	3	1	1	2	0	Veach.lf	3	2	2	1	0
Smith.rf	2	0	2	2	0	H'lmann.rf	4	1	2	1	0
Gardner.3b	5	1	1	3	0	Flagst'd.ss	5	1	2	5	1
Sewell.ss	3	0	1	8	0	Sargent.2b	4	0	1	9	0
Burns, 1b	3	0	1	8	0	Bassler.c	3	0	2	1	0
J'nston.1b	1	0	1	1	0	Oldham.p	3	1	1	2	0
Shinault.c	3	0	1	2	0	M'dleton.p	1	0	0	0	0
O'Neill.c	0	0	0	0	0						
Uhle.p	0	0	0	0	0						
Morton.p	3	1	1	2	1						
Bagby.p	1	0	0	1	0						
	*37	7	11	39	1		37	10	16	44	1

*Graney batted for Shinault in eighth.

Cleveland ....000 202 300— 7
Detroit ....302 001 13*—10

Two base hits—Cobb, Flagstead, Bassler. Three base hits—Jones, Smith, Blue. Home run—Heilmann. Stolen base—Jones. Bases on balls—Morton, 2; Bagby, 1; Oldham, 3; Middleton, 2. Hits—Uhle, 4 in 1-3 inning; Morton, 8 in 6 1-3 innings; Oldham, 8 in 6 1-3 innings. Struck out—Morton, 2; Oldham, 1. Winning pitcher—Middleton. Losing pitcher—Bagby. Umpires—Dineen and Owens.

RED SOX, 11; ATHLETICS, 10.

Boston, Mass., Sept. 3.—Boston defeated Philadelphia, 11 to 10, today, the tying and winning runs coming in the eighth, when Witt misjudged Menosky's fly to deep right. In the seventh C. Walker hit a home run with the bases filled. Score:

PHILADELPHIA.	Ab	R	H	C	E	BOSTON.	Ab	R	H	C	E
Witt.rf	4	3	3	2	0	Leibold.cf	5	3	2	2	0
Dykes.2b	4	2	1	5	0	Foster.3b	4	3	2	6	0
C.Wal'er.lf	4	2	3	2	0	Menosky.lf	5	1	2	2	0
Perkins.c	3	0	0	0	0	Pratt.2b	4	0	3	6	0
Myatt.c	2	0	0	1	1	M'Innis.1b	5	0	2	13	0
E.Col'ns.cf	4	1	0	5	0	J.Col'ns.rf	2	1	1	0	0
Dugan.3b	0	0	0	0	0	Scott.ss	4	0	0	5	0
M'Cann.3b	4	1	2	6	0	Ruel.c	3	1	0	4	0
Gal'way.ss	4	0	2	4	0	Myers.p	0	0	0	0	0
J.Wal'er.1b	4	0	0	10	0	Russell.p	2	1	1	3	0
Keefe.p	1	0	0	0	1	Karr.p	1	1	1	1	0
Harris.p	1	0	0	1	0						
Freeman.p	2	1	1	1	0						
	37	10	12	37	2		35	11	14	42	0

Philadelphia ....320 000 500—10
Boston ....104 310 02*—11

Two base hits—C. Walker, McCann, Galloway, Leibold, Menosky. Home run—C. Walker. Stolen bases—Leibold, Foster, Pratt, J. Collins. Bases on balls—Keefe, 2; Harris, 1; Freeman, 2; Myers, 1; Russell, 2; Karr, 1. Hits—Keefe, 6 in 2 innings [none out in third]; Harris, 4 in 2; Myers, 8 in 1 1-3; Russell, 6 in 5 1-3. Struck out—Myers, 1; Russell, 1; Karr, 1. Winning pitcher—Karr. Losing pitcher—Freeman. Umpires—Connolly, Moriarity and Wilson.

BRAVES AND PHILS SPLIT.

Philadelphia, Pa., Sept. 3.—Boston divided a double header with Philadelphia today. Ring held the braves to four hits in the opening game and the Phillies won, 4 to 1. In the second, Boston pounded G. Smith and Sedgwick for twenty-one hits and a 15 to 4 victory. Scores:

FIRST GAME.

BOSTON.	Ab	R	H	C	E	PHILADELPHIA.	Ab	R	H	C	E
Powell.cf	3	0	1	1	0	J. Smith,2b	4	0	0	8	0
Barbare.ss	3	0	0	5	1	Miller.3b	4	0	2	3	0
S'worth.rf	3	0	0	1	0	Leb'eau.rf	4	1	1	0	0
Cruise.lf	4	0	1	3	0	Williams.cf	4	1	2	1	0
Boeckel.3b	4	0	1	2	1	Kon'chy.1b	2	0	1	11	0
Holke.1b	4	0	1	8	0	W'tstone.lf	4	1	1	0	0
Ford.2b	4	0	0	4	0	Park'son.ss	4	1	2	4	1
Gowdy.c	2	1	0	8	1	Henline.c	3	0	1	8	0
McQuil'n.p	1	0	0	4	0	Ring.p	3	0	1	3	0
Morgan.p	0	0	0	0	0						
	*29	1	4	36	3		32	4	9	40	1

*Christy batted for McQuillan in eighth.

Boston ....001 000 000—1
Philadelphia ....000 200 20*—4

Two base hit—Williams. Three base hit—Konetchy. Home run—Parkinson. Bases on balls—McQuillan, 1; Morgan, 1; Ring, 3. Hits—McQuillan, 9 in 7 innings. Struck out—McQuillan, 1; Morgan, 1; Ring, 7. Losing pitcher—McQuillan. Umpires—Rigler and Moran.

SECOND GAME.

BOSTON.	Ab	R	H	C	E	PHILADELPHIA.	Ab	R	H	C	E
Powell.cf	5	3	3	2	0	J.S'ith.2b	3	0	0	0	1
Chris'y.2b	5	2	4	4	0	Rich'rg.2b	3	1	1	4	0
S'th'th.rf	6	3	2	0	0	Miller.3b	3	1	1	6	0
Cruise.1b	5	1	3	8	0	Monroe.3b	2	0	0	0	0
Boeckel.3b	5	0	1	1	2	Leb'au.rf	5	1	3	0	0
Nixon.lf	6	1	2	5	0	Wil'ms.cf	5	0	1	2	1
Ford.ss	5	1	3	6	0	Koney.1b	4	1	3	13	0
Gibson.c	5	1	1	8	0	King.lf	4	0	1	2	0
Scott.p	4	3	2	0	0	Park'n.ss	3	0	0	6	0
						Bruggy.c	4	0	0	3	1
						G.Smith.p	1	0	0	5	0
						Sedg'k.p	2	0	0	0	0
	46	15	21	34	2		38	4	10	41	3

Boston ....001 305 600—15
Philadelphia ....012 000 100— 4

Two base hits—Powell, Gibson, Southworth [2], Lebourveau [2], Richbourg, Williams. Three base hits—King, Christenbury. Home run—Powell. Hits—Smith, 13 in 5 innings [none out in sixth]. Struck out—Sedgwick, 2; Scott, 7. Umpires—Rigler and Moran.

HERE'S TAPE DOPE ON WILSON AND DOWNEY

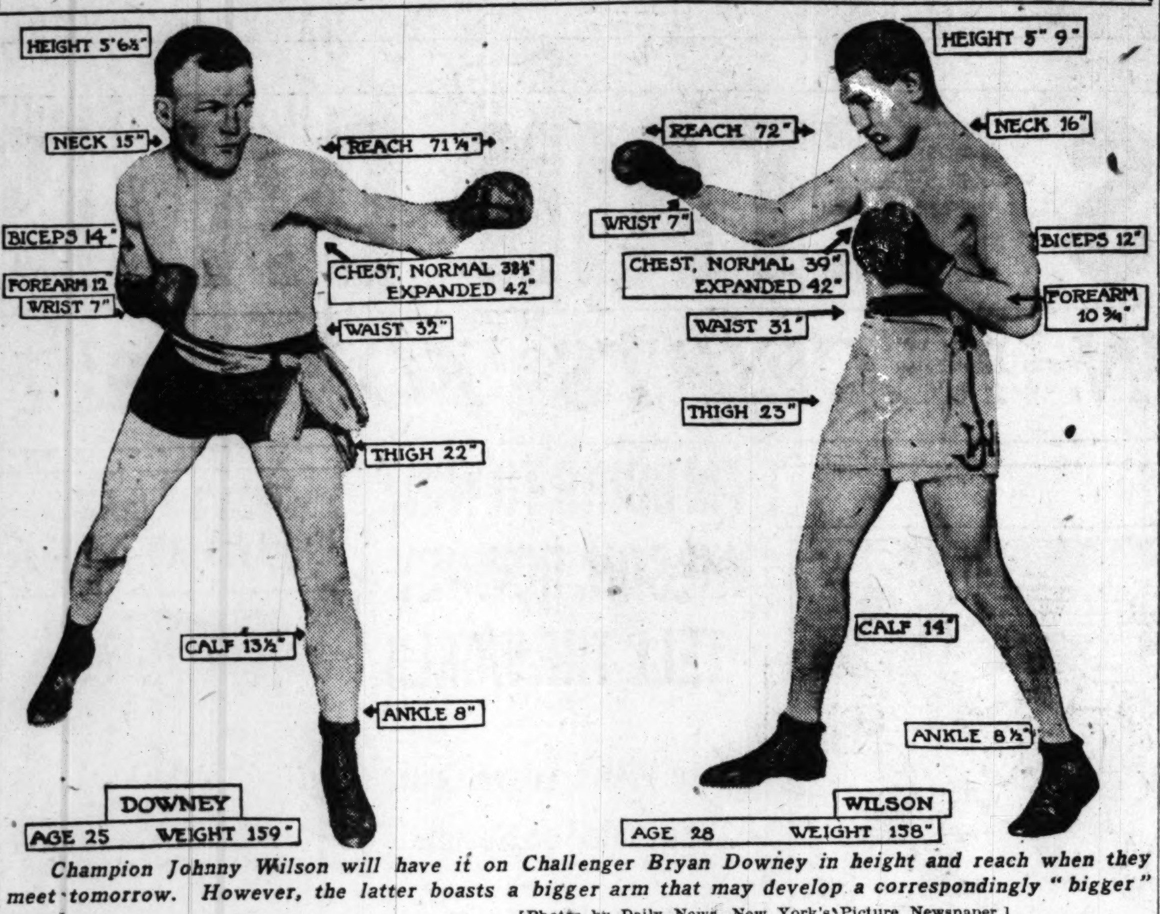

Champion Johnny Wilson will have it on Challenger Bryan Downey in height and reach when they meet tomorrow. However, the latter boasts a bigger arm that may develop a correspondingly "bigger" punch.

[Photos by Daily News, New York's Picture Newspaper.]

CUB RECRUIT KEENE BEATEN; LOOKS GOOD

BY I. E. SANBORN.

Cincinnati, O., Sept. 3.—[Special.]—Victor Keene, a young semi-pro from Bridesburg, Pa., made a successful, although not victorious, debut as a Cub today in the final game of the series with the Reds, who won the scrap, 4 to 0.

Keene was picked up by Manager Killefer while the team was in Philadelphia the latter part of last month and after a couple of weeks of grooming the Cub pilot gave the kid a tryout today against Rube Marquard. If the Rube had not pitched a shutout game the youngest Cub might have been returned victor in his first performance.

Keene an Agile Fielder.

Keene pitched seven innings and would have gone the route all right, but was taken out for a pincher in the eighth and Cheeves did the slabbing in the home half. Keene allowed nine hits, gave two passes, and hit a batsman, but was cool in the tight places. The most impressive part of his work, aside from his control, was his agile fielding. He pounced on everything he could reach and once started a successful double play on a bunt.

Cubs Score in Opener.

The Reds scored two runs on Keene in the opener on a pair of singles and a batsman hit by pitcher. He closed that round by striking out Daubert. In the third, two hits failed to score a run, and in the fourth, three hits made only one tally because of brilliant fielding by Hollocher, Barber, and Maisel. The fourth came over in the seventh as the result of two singles with a sacrifice sandwiched in. Score:

CHICAGO.	Ab	R	H	C	E	CINCINNATI.	Ab	R	H	C	E
Flack.rf	3	0	0	1	0	Bohne.2b	4	1	2	2	0
Hol'cher.ss	4	0	2	7	0	Kopf.ss	2	1	0	5	0
Terry.2b	4	0	0	5	0	Groh.3b	4	0	1	4	0
Kelliher.3b	4	0	1	2	0	Bressler.rf	3	1	2	1	1
Barber.lf	3	0	0	3	0	Daubert.1b	3	0	0	5	0
Maisel.cf	3	0	0	2	0	Fonseca.lf	4	1	2	3	0
Grimes.1b	3	0	0	12	0	Duncan.cf	2	0	1	8	0
Killefer.c	2	0	0	5	1	Hargrave.c	2	0	1	4	0
Keene.p	2	0	0	4	0	Marquard.p	3	0	1	0	0
O'Farrell.c	0	0	0	0	0						
*Sullivan	1	0	1	0	0						
Cheeves.p	0	0	0	1	0						
	29	0	4	42	0		27	4	10	33	1

*Batted for Keene in eighth.

Chicago ....000 000 000—0
Cincinnati ....200 100 10*—4

Stolen base—Groh. Sacrifice hit—Daubert. Double plays—Kopf-Daubert [2], Keene-Hollocher-Grimes, Kelliher-Terry-Grimes. Bases on balls—Marquard, 2; Keene, 2; Cheeves, 1. Hits—Keene, 9 in 7 innings. Hit by pitcher—By Keen [Kopf]. Struck out—Marquard, 2; Keene, 2. Losing pitcher—Keene. Umpires—O'Day and Quigley.

FIELD ARTILLERY WINS.

The First Field Artillery team defeated the First Infantry, 3 to 2, in a National Guard league game at Washington park. Score:

1ST F. A.	R	H	C	E	1ST INFANTRY.	R	H	C	E
Rentfrown.lf	1	1	1	0	Payan.1b	1	1	10	0
Long.3b	1	1	2	0	Glenn.ss	0	1	4	0
Heck.2b	1	1	4	0	Yaus.c	0	0	5	0
Lupe.lf	0	0	1	0	Hines.cf	0	1	0	0
Tiedge.p	0	1	4	0	Davis.lf	0	0	0	0
Legoff.c	0	1	8	0	Gardner.p	0	1	6	0
Ogden 1b	0	0	10	0	Crowley.3b	0	1	5	1
O'Neill.ss	0	0	4	0	Waddell.2b	0	0	3	0
Seaborn.rf	0	1	1	0	Thomas.rf	1	1	0	0
Rising.rf	0	1	1	0					
	3	7	36	0		2	6	33	1

First Field Artillery ....300 000 0—3
First Infantry ....000 020 0—2

Two base hit—Tiedge. Struck out—Tiedge, 6; Gardner, 5. Bases on balls—Tiedge, 1; Gardner, 3.

MINOR LEAGUE STANDING

AMERICAN ASSOCIATION.

	W.	L.	Pct.		W.	L.	Pct.
Louisville	8[illegible]	56	.588	Milwaukee	64	69	.481
Minneapolis	72	58	.554	St. Paul	65	72	.474
Kansas City	70	60	.538	Indian'polis	63	73	.463
Toledo	64	68	.485	Columbus	55	77	.417

THREE EYES LEAGUE.

	W.	L.	Pct.		W.	L.	Pct.
Moline	68	51	.571	Ev'ville	62	60	.508
Terre H.	63	56	.529	Bloom'ton	59	59	.500
Rockford	63	57	.525	Cedar Rap.	54	66	.450
Peoria	63	60	.512	Rock Island	48	71	.403

YESTERDAY'S RESULTS.

AMERICAN ASSOCIATION.

Kansas City, 5; Milwaukee, 2.
Louisville, 6; Indianapolis, 5.
Columbus, 6; Toledo, 5 [14 innings].
St. Paul, 5; Minneapolis, 4 [12 innings].

THREE EYES LEAGUE.

Peoria, 11; Evansville, 4.
Terre Haute, 3—1; Bloomington, 2-3.
Rockford, 6; Rock Island, 3.
Moline, 7; Cedar Rapids, 3.

INTERNATIONAL LEAGUE.

Syracuse, 10—8; Jersey City, 6—3.
Rochester, 3—11; Newark, 2—2.
Baltimore, 2; Toronto, 1.
Buffalo, 2; Reading, 1.

PACIFIC COAST LEAGUE.

Vernon, 11—5; Salt Lake, 8—2.
Los Angeles, 2; Portland, 1.
Seattle, 4; San Francisco, 2.
Sacramento, 7; Oakland, 6.

TEXAS LEAGUE.

Houston, 6; Beaumont, 3.
Shreveport, 14; Dallas, 7.
San Antonio, 12; Galveston, 1.
Fort Worth, 8; Wichita Falls, 3.

SEMIPRO BASEBALL

The following semi-pro games are scheduled for today:

Beloit at Logan Square; Marquette Manors at Pyott field; Campion's Blues and West End Arrows at Pyott field [1 o'clock]; Romeos and Union Giants at St. Rita's field; Firemen at Whiteman & Barnes; Independents at White Giants.

Chicago Giants and Cubans at Schorlings; Boosters and Pioneers at New Trier; Garden City and Murleys at Kedzie and Elston; American Oaks and Illinois Sportsmen at 16th and Hamlin; Avistons and Roseland Eclipse at Normal Park; Quaker Boosters and Indians at 47th and 19th.

St. Stanislaus and Calumets at Calumet Park; N. W. Speedboys and Monticellos at Homan and Division; Red Sox and Triangles, Englewood Greys and Gradt Stars at 50th and Oakley; Chicago Stars and W. S. Sportsmen at Polk and Des Plaines.

Enterprise A. A. and Evergreens at Fairchild's park; Fox Billiards and Blue Oaks at Randall Park; Crane A. C. and Surface Lines at Hamilton Park; Harvey K. C. and Phoenix Tigers at Harvey; Highland Park at Lake Forest.

ILLINOIS STEEL WINS.

The Illinois Steel company team defeated the Peoples Gas Light and Coke nine in the championship series of the Industrial league at Oak Park yesterday, 5 to 4. Score:

Illinois Steel ....100 000 310—5 9 2
Peoples Gas ....000 100 030—4 5 1

Batteries—Heggem and Johnson; Beal and Burns.

CHURCH LEAGUE.

Bethany ....001 000 000—1 3 1
Woodlawn ....010 301 00*—5 8 2

Batteries—Gordon, Lehman, and Anderson; Ferguson, Olson, and Dillinson.

Immanuel ....001 000 000—1 1 3
Indians ....021 001 111—7 11 2

CUBAN STARS DOWN ROMEOS BY 5-2 SCORE

Cuban Stars defeated the Romeos at Pyotts field yesterday, 5 to 2. Manilla, hurling for the Cubans, was in rare form and was invincible in the pinches. Jimenez starred at bat for the visitors with a double, home run, and three bases on balls. Sullivan drove the ball over the left field wall in the eighth for the Romeos. Score:

CUBAN STARS.	R	H	P	A	E	ROMEOS.	R	H	P	A	E
Jim'nez.2b	2	2	5	2	0	Quigley.cf	0	0	2	0	0
Her'ra.3b	1	1	0	5	0	Novak.ss	0	0	6	2	0
Drake.lf	1	2	0	0	0	T.Jam'n.2b	0	1	0	2	0
Garo.cf	0	0	3	0	0	LaHenry.lf	0	2	2	0	0
Guerra.rf	0	1	1	1	0	Walsh.c	0	0	3	1	0
Rios.ss	0	1	4	2	0	H.Jam'n.rf	1	1	2	0	0
Abreau.c	0	1	5	1	0	Little.1b	0	1	12	1	0
Parada.1b	1	1	9	0	0	Sul'van.3b	1	1	0	2	1
Manilla.p	0	0	0	2	0	Cantwell.p	0	1	0	4	0
	5	9	27	13	0		2	7	27	12	1

Cuban Stars ....100 040 000—5
Romeos ....010 000 010—2

Two base hits—Jimenez, Drake. Three base hit—Parada. Home runs—Jimenez, Sullivna. Bases on balls—Manilla, 3; Cantwell, 4. Struck out—Manilla, 4; Cantwell, 3. Umpires—Russ and Meyers.

Western Electric Nine Beats Chicago Mill, 16-6

The Western Electric Co. team defeated the Chicago Mill and Lumber Co. in the championship series of the Industrial league at Normal park, 16 to 6. Score:

WESTERN ELEC.	Ab	R	H	C	E	CHICAGO M. & L. CO.	Ab	R	H	C	E
Ginners.ss	6	2	2	2	3	Am'son.1b	4	0	0	12	0
Layden.rf	6	2	1	3	0	Lau.3b	4	0	0	1	1
Hornb'g.lf	5	1	2	4	0	Bren'cke.ss	4	1	1	1	2
Th'ps'n.3b	5	1	1	5	1	Wag'n'r.2b	4	0	0	1	3
Kessel.cf	5	2	1	4	0	Palmer.cf	4	2	2	2	0
Hude.1b	5	2	1	7	0	Carlson.p	4	2	2	1	2
Assm'sen.c	5	2	2	4	1	Watson.lf	4	1	1	3	0
Schilds.p	5	2	4	0	2	Anderson.c	4	0	2	5	0
Herman.2b	5	2	1	1	3	Th'tch'r.rf	4	0	1	1	0
	47	16	15	27	10		36	6	9	27	8

Western Electric ....047 100 050—16
Chicago Mill ....000 401 010— 6

Two base hits—Herman, Hude, Schilds, Hornberg. Three base hits—Ginners, Thompson, Watson. Home runs—Palmer [2], Carlson. Struck out—Schilds, 4; Carlson, 4. Base on balls—Schilds, 1.

Circle in the Semi-Finals by Winning 12 Inning Go

Circle won its way to the semi-finals for the Craftsmen's league title, when it defeated Sincerity in a hard fought twelve inning contest, 4 to 2, at De Paul field. A wild pitch scored the winning runs. Score:

Circle ....000 200 000 002—4 10 1
Sincerity ....000 002 000 000—2 4 2

Batteries—Butcher and Lindemann; Tavernor and Olson.

AT MURLEY'S PARK.

Humboldt Park 100 110 030 6 9 1
Ben Franklin ....000 000 000—0 1 3

Batteries—M. Harris and Bewert; Burling and Fellgren.

AT WHITE CITY.

Boulevard ....100 000 00*—1 4 1
Compass ....000 000 000—0 5 3

Batteries—O. Larson and Wade; Olson and Froehling.

BRYAN WINDS UP DRILL FOR TITLE GO WITH WILSON

BY HARRY NEWMAN.

New York, Sept. 3.—[Special.]—Bryan Downey pulled up stakes at his training quarters in Billy Grupp's gymnasium this afternoon and will now rest up until he receives the summons to step in the rink at Tex Rickard's arena in Jersey City Monday afternoon to battle Johnny Wilson, middleweight champion. Bryan announced immediately at the close of the day's work that he never felt better in his life and was confident that he would give the Italian the roughest journey he ever experienced.

Downey expects to weigh not more than 157 pounds when he steps on the scales Monday. Johnny Papke and Johnny Carr stayed with the little Cleveland scrapper right up to the last moment, working with him and also expressed confidence in Bryan's ability to bring home the bacon.

Johnny Wilson and his corps of assistants put in another strenuous day at Manhassett, L. I. Wilson will continue his training right up to the last moment. Ned O'Flanagan and Paddy Flynn are still on the receiving end of everything.

Wilson is just bubbling over with confidence and makes no bones about it when discussing the coming battle. The southpaw reiterated today that he was going to take Downey and take him early.

PYOTTS, 7; SIMMONS, 3.

Kenosha, Wis., Sept. 3.—[Special.]—Despite knocking Gob Buckeye off the slab in the second inning, the Simmons company team lost, 7 to 3, to Bill Niesen's Pyotts of Chicago today in a Chicago Midwest league game. Baichley, who replaced Buckeye, was in great form. Score:

PYOTTS.	Ab	R	H	C	E	SIMMONS.	Ab	R	H	C	E
Blank.3b	5	1	1	2	0	Conlon.cf	5	0	1	4	0
L.Kav'h.ss	3	0	0	4	1	O'Mara.3b	3	1	0	1	0
Driscoll.2b	5	1	3	7	0	Dyer.2b	4	0	2	2	0
Butcher.cf	5	2	3	4	0	Dobbins.rf	4	0	0	2	0
Debus.lf	4	1	2	3	0	Potteiger.lf	4	0	1	3	0
Kilby.1b	3	0	1	11	0	McAvoy.c	4	1	1	11	0
C.Kav'h.rf	4	1	3	1	0	Beall.1b	3	0	0	9	0
Buckeye.p	1	0	0	0	0	Metten.ss	3	1	1	3	0
Baichley.p	3	1	0	2	0	Howard.p	3	0	2	0	1
McClos'y.c	4	0	1	4	0	Evans.p	0	0	0	0	0
	37	7	14	38	1		*35	3	8	35	1

*Adams batted for Metten in fourth; Kinney batted for Evans in ninth.

Pyotts ....020 020 300—7
Simmons ....120 000 000—3

Major League Batting Averages

NATIONAL LEAGUE.

	G.	AB.	R.	H.	HR.	SB.	Pct.
Christ'bury, Bos.	35	40	11	17	1	0	.425
Hornsby, St. L.	127	497	113	206	20	13	.414
Mueller, St.L.	31	107	17	40	0	0	.374
Scott, Bos.	41	67	10	25	1	0	.373
TWOMBLY, Chi.	66	122	17	45	1	0	.369
Sallee, N. Y.	33	22	2	8	0	0	.364
Cutshaw, Pts.	85	309	44	109	0	13	.353
KILLEFER, Chi.	36	109	9	38	0	3	.349
Roush, Cin.	100	375	59	130	3	15	.347
McHenry, St. L.	125	474	76	163	16	7	.344
Fournier, St. L.	122	482	85	166	15	16	.344
Mann, St. L.	83	218	51	74	7	5	.340
Young, N. Y.	118	413	72	139	3	18	.337
Nicholson, Bos.	74	214	29	72	4	5	.336
Betts, Phil.	25	15	2	5	0	0	.333
Henline, Phil.	17	54	2	18	0	0	.333
Groh, Cin.	73	262	40	87	0	14	.332
Cruise, Bos.	84	257	34	85	8	8	.331
J. Smith, St. L.	90	330	75	109	6	3	.330
Frisch, N. Y.	129	529	101	174	8	44	.329
Ruether, Brk.	40	76	9	25	1	1	.329
Meusel, N. Y.	124	491	79	161	13	11	.328
E. Smith, N. Y.	76	195	27	64	8	3	.328
Robertson, Pts.	56	171	25	56	5	2	.328
Bigbee, Pts.	122	538	91	176	3	17	.327
Gowdy, Bos.	52	126	12	41	2	2	.325
Johnston, Brk.	128	527	90	170	5	24	.323
Schmandt, Brk.	71	260	34	84	1	2	.323
R.GRIMES, Chi.	124	451	76	145	3	4	.322
C. Williams, Phil.	119	456	55	147	16	4	.322
Bancroft, N. Y.	129	511	106	164	6	13	.321
Griffith, Brk.	107	378	57	121	11	2	.320
Bruggy, Phil.	86	252	26	80	5	5	.317
ALEX'DER, Chi.	23	73	7	23	1	0	.315
Snyder, N. Y.	90	258	28	81	8	2	.314
Wheat, Brk.	124	482	73	151	13	11	.313
MAISEL, Chi.	99	351	46	110	0	17	.313
MARRIOTT, Chi.	25	32	2	10	0	0	.313
Gaston, N. Y.	17	16	1	5	0	0	.312
Bressler, Cin.	82	235	28	73	1	3	.311
Powell, Bos.	123	503	93	156	9	5	.310
Carey, Pts.	113	420	69	129	7	26	.307
C. Walker, Phil.	84	370	41	83	2	3	.307
Maranville, Pts.	126	508	80	155	1	20	.305
BARBER, Chi.	100	354	52	108	1	2	.305
Kelly, N. Y.	126	494	79	150	22	3	.304
HOL'CHER, Chi.	115	473	60	144	2	4	.304
Boeckel, Bos.	125	488	77	148	9	20	.303
DEAL, Chi.	95	346	45	105	3	3	.303
SULLIVAN, Chi.	66	214	24	65	4	3	.303
Southworth, Bos.	125	506	69	153	6	20	.302
Wrightstone, Phl.	91	324	49	98	9	4	.302
KELLEHER, Chi.	74	226	21	68	3	2	.301
Duncan, Cin.	120	434	51	130	2	8	.300
Peters, Phil.	119	137	7	41	3	1	.300
Schultz, St. L.	79	241	33	72	4	4	.299
Daubert, Cin.	113	428	54	127	1	8	.297
FLACK, Chi.	106	469	69	139	6	14	.296
Tierney, Pts.	100	388	45	115	3	4	.296
Kilduff, Brk.	98	345	43	102	2	5	.296
Burns, N. Y.	126	512	98	151	4	17	.295
Stock, St. L.	123	485	80	143	3	9	.295
Schmidt, Pts.	103	363	58	107	0	9	.293
Bohne, Cin.	127	507	79	148	3	21	.292
Lee, Phil.	77	253	26	74	3	3	.292
Ainsmith, St. L.	47	130	10	38	0	1	.292
Coumbe, Cin.	26	24	2	7	0	0	.292
Barbare, Bos.	119	508	61	148	0	11	.291
TERRY, Chi.	98	392	49	114	2	0	.291
Konetchy, Phil.	100	366	48	106	7	4	.290
J. Miller, Phil.	69	267	30	77	0	3	.288
Whitted, Pts.	98	374	56	107	5	5	.286
Rawlings, N. Y.	121	474	49	135	2	8	.285
Hargrave, Cin.	76	214	22	61	1	4	.285
Grimm, Pts.	126	472	58	134	6	5	.284
Brown, N. Y.	65	127	16	36	0	1	.284
Ford, Bos.	124	443	44	125	2	2	.282
Lebourveau, Phil	70	199	29	56	6	2	.281
Myers, Brk.	121	461	44	129	3	6	.280
Clemons, St. L.	96	300	23	84	2	0	.280
Wingo, Cin.	83	252	19	70	3	2	.278
B. Grimes, Brk.	30	95	8	26	1	1	.274
Parkinson, Phil.	90	324	32	88	3	3	.271
Barnhart, Pts.	99	367	56	99	2	2	.270
Luque, Cin.	37	93	5	25	0	0	.269
Lavan, St. L.	123	472	49	125	2	5	.265
Neis, Brk.	88	210	31	55	3	8	.262
Shotton, St. L.	33	46	8	12	1	0	.261
Gibson, Bos.	42	87	12	23	2	0	.264
Monroe, Phil.	45	95	14	25	2	1	.263
Olson, Brk.	127	546	73	143	2	3	.262
MARTIN, Chi.	32	65	2	16	0	1	.246
DALY, Chi.	44	121	11	27	0	1	.223
JONES, Chi.	22	18	0	4	0	0	.222
'FARRELL, Chi.	75	208	23	46	4	0	.221
FREEMAN, Chi.	30	39	2	7	0	0	.179
CHEEVES, Chi.	27	40	2	6	0	0	.150
YORK, Chi.	34	36	2	5	0	0	.139

AMERICAN LEAGUE.

	G.	AB.	R.	H.	HR.	SB.	Pct.
Shaw, Wash.	15	12	2	5	0	0	.417
Cole, Det	21	25	9	10	0	0	.400
Cobb, Det.	106	423	103	167	12	15	.395
Heilmann, Det.	125	500	99	197	17	2	.394
Wood, Cleve.	46	125	20	49	3	1	.392
Ruth, N. Y.	123	433	144	167	48	12	.386
Burns, Cleve.	66	193	46	73	0	3	.379
Speaker, Cleve.	115	443	95	164	3	3	.370
Sisler, St. L.	111	469	98	173	10	31	.369
Tobin, St. L.	123	554	111	204	8	6	.368
Nunamaker, Cleve	46	131	16	47	0	1	.360
Veach, Det.	126	511	93	178	15	13	.348
HODGE, Chi.	29	46	5	16	0	0	.348
STRUNK, Chi.	104	360	57	123	2	8	.342
Jacobson, St. L.	124	487	63	166	6	5	.341
Severeid, St. L.	117	369	50	126	2	8	.341
E. COLLINS, Chi.	113	437	62	149	2	6	.341
J. Bush, Bost.	37	82	14	28	0	1	.341
Williams, St. L.	122	467	97	158	20	20	.338
Stephenson, Cleve	59	195	42	66	2	4	.338
HOOPER, Chi.	80	305	51	101	4	14	.331
O'Neill, Cleve.	80	260	27	86	1	1	.330
Rice, Wash.	119	471	68	155	4	18	.329
Sewell, Cleve.	125	466	91	153	4	4	.328
Witt, Phila.	124	515	84	169	4	15	.328
Pratt, Bost.	102	392	62	128	3	6	.326
Meusel, N. Y.	120	483	78	157	17	13	.325
Ward, N. Y.	123	459	70	148	4	6	.322
Austin, St. L.	22	56	7	18	0	2	.321
Gardner, Cleve.	125	480	83	153	2	5	.319
Evans, Cleve.	46	126	30	40	0	3	.317
Flagstead, Det.	78	237	38	75	0	7	.316
Judge, Wash.	129	524	72	165	7	5	.315
Blue, Det.	130	503	86	157	b	17	.312
Johnston, Cleve.	96	324	47	101	2	2	.312
Griffin, Phila.	41	106	14	33	0	2	.311
Shanks, Wash.	130	480	75	148	6	9	.308
McInnis, Bost.	119	466	59	143	0	1	.307
Menoskey, Bost.	111	403	70	123	2	11	.305
Woodall, Det.	34	46	7	14	0	0	.304
Ellerbe, St. L.	88	330	46	100	1	2	.303
Baker, N. Y.	84	320	46	97	9	8	.303
R. Jones, Det.	118	449	69	135	1	6	.301
Dugan, Phila.	117	455	53	136	10	5	.299
Schang, N. Y.	111	365	58	109	4	6	.299
Bassler, Det.	101	335	32	100	0	1	.299
Mays, N. Y.	43	117	9	35	2	0	.299
Courtney, Wash.	31	47	6	14	0	0	.298
FALK, Chi.	126	498	54	148	4	2	.297
C. Walker, Phila.	113	444	66	132	17	1	.297
Gharrity, Wash.	108	354	57	105	6	4	.297
Wambsg's, Cleve.	79	300	56	89	2	6	.297
Pipp, N. Y.	123	476	75	141	6	12	.296
Welch, Phila.	105	371	47	110	6	5	.296
Roth, N. Y.	38	142	27	42	2	1	.296
E. JOHNSON, Ch.	121	519	75	153	0	13	.295
Graney, Cleve.	60	95	19	28	2	0	.295
YARYAN, Chi.	37	88	9	26	0	0	.295
Leibold, Bost.	90	338	62	99	0	10	.293
Brazill, Phila.	51	127	9	37	0	3	.291
S. Harris, Wash.	130	497	72	144	0	25	.290
Peck, N. Y.	119	459	106	133	6	3	.290
Jamieson, Cleve.	110	406	68	118	0	6	.290
Miller, Wash.	100	376	55	109	8	3	.290
Perkins, Phila.	119	451	50	130	10	3	.288
Ruel, Bost.	102	330	38	95	0	3	.288
Milan, Wash.	89	313	42	90	1	13	.288
Pennock, Bost.	26	59	6	17	1	0	.288
E. Smith, Cleve.	103	345	77	99	10	0	.287
SHEELY, Chi.	126	455	50	130	8	4	.286
Paul Johnson, Ph	35	91	12	26	0	0	.286
Vick, Bost.	31	56	3	16	0	0	.286
Bayne, St. L.	40	46	7	13	1	0	.283
O. Bush, Wash.	114	440	49	124	0	11	.282
Shawkey, N. Y.	28	71	11	20	1	0	.282
Foster, Bost.	88	295	32	83	0	10	.281
P. Collins, St. L.	49	100	9	28	1	1	.280
Dykes, Phila.	124	495	71	138	13	6	.279
MOSTIL, Chi.	74	240	31	67	3	7	.279
Fewster, N. Y.	57	197	38	55	0	3	.279
Young, Det.	88	331	52	92	0	7	.278
Gerbert, St. L.	95	364	44	101	1	4	.277
E. Miller, N. Y.	26	112	20	21	2	1	.277
Shorten, Det.	81	193	31	53	0	2	.275
Uhle, Cleve.	40	80	16	22	1	0	.275
Hawks, N. Y.	38	69	14	19	2	0	.275
Picinich, Wash.	27	102	7	28	0	0	.274
Ehmke, Det.	27	66	8	18	0	0	.273
Hasty, Phila.	32	63	6	17	0	0	.270
W. Johnson, Wash	31	89	9	24	0	0	.270
Scott, Bost.	121	456	60	122	2	3	.268
KERR, Chi.	37	86	12	23	0	2	.267
Zachary, Wash.	34	75	8	20	0	0	.266
MULLIGAN, Chi.	125	508	73	128	1	11	.252
SCHALK, Chi.	104	347	28	85	0	1	.245
FABER, Chi.	39	98	10	16	0	0	.163
McCLELLAN, Chi	47	142	11	23	1	2	.162

FREEMAN STOPS BELOIT TEAM AS LOGANS WIN, 6-3

Gilt edged hurling by Buck Freeman stopped Beloit completely and Logan Square walked off with a 6 to 3 victory at Logan Square yesterday. Freeman held the Fairies to five hits until the eighth inning, three of them coming in the first when they scored two of their runs. Ward Miller's home run put the Squares ahead in their half of the eighth after a wild pitch had tied the score and his team mates hammered Lathrop for two more tallies. Score:

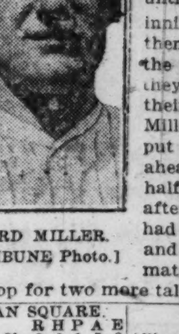

WARD MILLER.
[TRIBUNE Photo.]

LOGAN SQUARE.	R	H	P	A	E	BELOIT.	R	H	P	A	E
Fore'an.2b	0	0	1	5	0	Allison.cf	[illegible]				
Meinke.ss	0	0	4	1	0	Breton.3b	[illegible]				
Miller.rf	1	2	1	0	0	Hol'way.2b	[illegible]				
Weiss.1b	3	2	11	0	0	H'brook.1b	[illegible]				
Ch'nard.lf	1	1	0	1	0	Murphy.c	[illegible]				
Harley.cf	1	0	4	0	0	Baxter.rf	[illegible]				
Nagle.3b	0	1	2	3	0	Thomas.lf	[illegible]				
Dennis.c	0	2	4	2	0	Steil.ss	[illegible]				
Freeman.p	0	1	0	2	0	Sullivan.p	[illegible]				
						Lathrop.p	[illegible]				
	6	9	27	14	0		3	8	[illegible]		

Beloit ....200 000 [illegible]
Logan Square ....000 210 [illegible]

Two base hits—Dennis, Breton. Three base hits—Allison, Murphy. Home run—Miller. Bases on balls—Freeman, 2; Lathrop, 1; Sullivan, 5; Lathrop, 1. Struck out—Freeman, 4; Sullivan, 5; Lathrop, 1.

Babe Ruth's Home Run Record 1921

50

He is working for 60—watch the number go up

The Whale of Swatters wears PENNSYLVANIA SHAKER KNIT WHALE SWEATER

CHUCK ... WINS M... RACE

Chuck Mellor ... A. A. won the ...

CHUCK MELL...
[TRIBUNE Ph...

...was held.

Mellor took ... the start, and ... the field follo... the finish. His...

Christe...

Twenty-nine ... all but two fi... after Mellor w... Logan Square ... W. J. Watso... 1:06:29; Ted La... 1:07; George He... 1:10:36.

In the track ... walked off with ... fashion. Summ...

100 yard dash—... J. Sweeney, I. A. ... I. A. C., third. ... One mile—Won ... F. French, I. A... I. A. C., third. ... Shot put—Won ... Racine Thompson... ruck, I. A. C., th... 440 yard run—... I. A. C.; J. F. Cu... Meyrick, I. A. C.... Javelin throw—... C.; H. Goldstein,... Distance, 142 fe...

Thistles ...

In a pair of s... beat the Swed... and the Pullma... to 0. The winn... Miss Rose R... lian Segal in ... girls. Both a... cago Hebrew i... A soccer m... workers, an ... numerous othe... the program t...

Play Ninet... in Sub...

Nineteen ma... gles were de... West Suburba... the West Ma... First round w... F. Tritschler b... 6—2; J. R. Rolley ... 6—3; Harry Vori... 7—5 R. F. Woods...

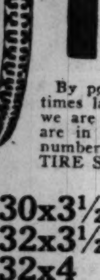

$1 Tire Sale $1

CORDS GUARANTEED 10,000 MILES
FABRICS GUARANTEED 6,000 MILES

Buy one regular guaranteed tire for regular price and we will give an additional guaranteed tire for $1.
POPULAR BRAND FIRST TIRES.
WRITTEN GUARANTEE.

By popular request, due to the fact that we ran short of tires several times last week, and in order not to disappoint our numerous customers, we are repeating our famous DOLLAR TIRE SALE this week. All tires are in original wrappers, bearing the manufacturer's name and serial number. Examine our stock before buying elsewhere. This DOLLAR TIRE SALE is taking Chicago by storm.

Size		Reg. Price		Sale Price
30x3½	Fabric	$14.30	TWO FABRICS	$15.30
	Cord	21.90	TWO CORDS	22.90
32x3½	Fabric	18.90	TWO FABRICS	19.90
	Cord	29.90	TWO CORDS	30.90
32x4	Fabric	26.90	TWO FABRICS	27.90
	Cord	39.90	TWO CORDS	40.90
33x4	Fabric	27.90	TWO FABRICS	28.90
	Cord	40.90	TWO CORDS	41.90
34x4	Fabric	28.90	TWO FABRICS	29.90
	Cord	41.90	TWO CORDS	42.90
35x4½	Fabric	42.90	TWO FABRICS	43.90
	Cord	56.90	TWO CORDS	57.90

ALL OTHER SIZES IN STOCK and they are in Proportion to Above Prices. Large Stock. All Sizes at Sale Prices—Single Tires at Cut Prices.
TUBES, any size, guaranteed one year, $1.50.
Open Every Evening and Sunday. Free Service. Telephone and Mail Orders Given Prompt Attention.

Free Tubes — One Guaranteed Tube FREE with each purchase of 2 Tires during this Dollar Tire Sale. — Free Tubes
Prompt Shipments.

Bedford Tire Co., 2101 S. Michigan Ave.
S. E. Cor. 21st St. and Michigan Ave. Phone Calumet 253
We Ship C. O. D. Subject to Examination. No Deposit Required.

ORDER BLANK
Detach Here
BEDFORD TIRE CO., 2101 So. Michigan Ave., Chicago, Ill.
Gentlemen: Ship me at once the following:

Size	No. of Tires	Cord or Fabric	No. of Tubes	Amount

Enclosed find check for $............ NAME............ ADDRESS............
Express prepaid when remittance in full accompanies order.

OPEN LABOR DAY

GRANULATED CORN SUGAR AND DRY BARLEY MALT, almost one-half of former prices, special with this coupon, 2 lbs., 15c; 10 lbs., 65c; 100 lbs............ $6.00

Fruit and Cider Press
—Three Sizes—

THE PURITY SPECIAL—A simple, effective, quick-acting press for making cider, fruit syrups, etc. These presses extract more juice from the fruit than any other known press. They are simple in construction, easily taken apart and cleaned, and practically unbreakable. Screw side-arms and all parts subject to strain are made of steel.

2 quart size....$ 5.00
4 quart size.... 7.00
10 quart size.... 12.00

Special this week only with this ad, $2.00

Made entirely of steel. Adjustable.

One gross caps FREE

Imported Bohemian Sazaar Hops, special, 6 lbs. for this coupon and... $3.90

5 gallon can (56 lbs.) 100% Barley Malt......... $8.50
1920 OREGON HOPS, pound... 50c
Never-Chip Cap Puller, fastens on wall, a regular 35c value, special this week with this ad at........ 25c

Guaranteed Best Double Lacquered Composition Cork Lettered Caps on the market, 30c gross; 10 gross for only.......... $2.50
Purity Brand Coloring, 4 ounce bottle, enough for three hundred gallons........... 50c

CALIFORNIA WINE
Grape Juice (Forbidden Fruit)—unfermented, unfiltered, natural, pure—Gallon can (6 lbs., 4 oz.), special at............ $1.85

Make It Today with the Purity Domestic Outfit—Use this Coupon
Send this coupon and $3.00 for three complete Purity Brand Domestic Outfits. Each outfit contains full 3-lb. can Purity Domestic Malt and full 4-oz. can Purity Oregon Hops. Regular price per outfit, $1.35. SPECIAL—Dozen outfits for this coupon and $11.00.

SEND FOR FREE CATALOG AND RECIPES

Purity Malt Extract Co.
MANUFACTURERS, JOBBERS and RETAILERS
JOE GREIN — 42 Years in Business on Randolph at La Salle — J. PAHLS
128-132 W. Randolph Street—Chicago
Phones Main 84 and 254

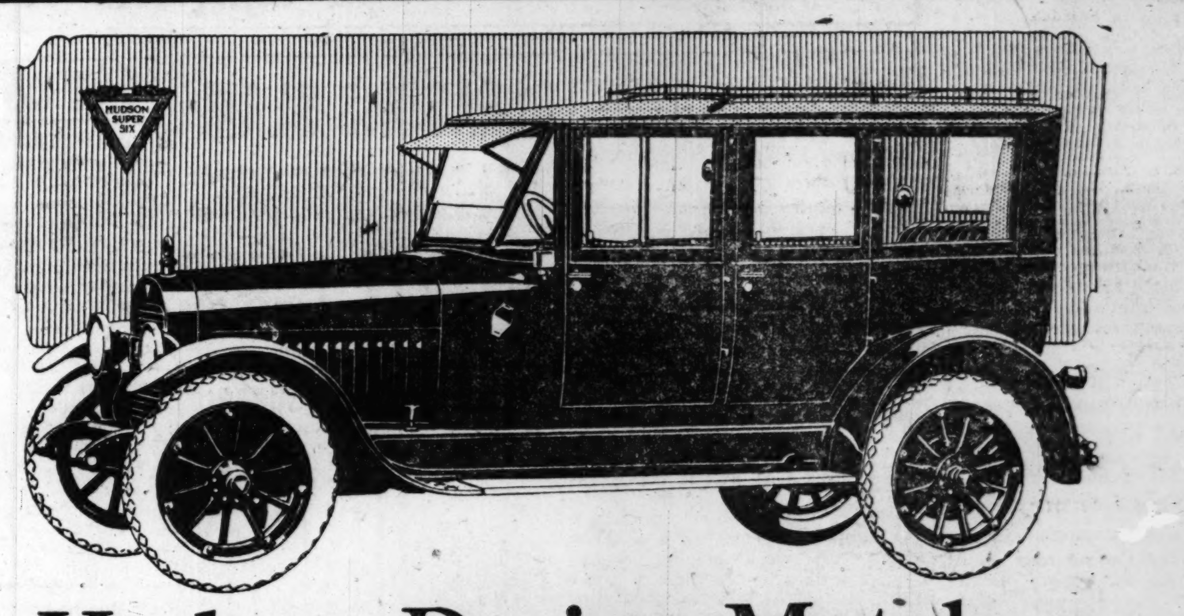

Hudson Design Matches Its Distinctive Motor

The Touring Limousine Now $3120—Saves You $805 Over Last Year's Price

From the first, the Hudson Super-Six has been the largest selling fine car in the world.

Not only because it proved supreme performance by establishing its marks for speed, hill-climbing, acceleration and endurance. That is the result of its exclusive Super-Six motor, which adds 72% to power without added weight or size.

But also Hudson is the leader of mode.

Hudson design has been accepted for years as the pattern of motordom. Faultless in line, finish and appointment, it is everywhere the choice of people of good taste.

The Hudson Touring Limousine is one of a variety of enclosed models, all of which, in addition to notable distinctiveness of appearance, offer the matchless performance qualities for which Hudson is world famous.

We will gladly send any of the enclosed models for your inspection, by appointment.

Six years as the largest selling fine car is impressive evidence of the way Hudson, from the outset, has held supremacy as the value leader of the field. Even last year, when the prices of the respective models were from $705 to $955 higher than now, Hudson easily held leadership of fine car sales.

Is there at its new price, can any car within its price range claim like consideration upon the basis of comparative proofs?

And among higher-priced cars where will you find any desirable quality that Hudson does not give in equal measure?

The Lowest Prices for Which These Models Ever Sold:

7-passenger Phaeton..........$1895
4-passenger Phaeton..........1895
Sedan..........2895
Coupe..........2770
Cabriolet..........2495
Touring Limousine..........3120
Limousine..........3495

F. O. B. Factory

HUDSON MOTOR CAR CO. OF ILLINOIS
Calumet 6900

Used Car Division — 1615 S. Michigan Ave.
Salesroom and Offices — 2451 S. Michigan Ave.
Service Station — 1126 S. Wabash Ave.
West Side Branch — Roosevelt Road at Independence Blvd.
Evanston Branch — Sherman and Grove

COMMUNITY DEALERS

Calumet Motor Co., 22-24 E. 11th Place, Chicago, Illinois.
Stratford Motor Sales Co., 708 W. 63rd St., Chicago, Illinois.
Sullivan-Morgan Sales Co., 4701 Washington Blvd., Chicago, Illinois.
Parkway Motor Sales Co., 2208-10 W. North Avenue, Chicago, Illinois.
Midway Auto Tire and Supply Co., 6058 Cottage Grove Ave., Chicago, Illinois.
Kelly Motor Co., 3948 N. Robey Street, Chicago, Illinois.
North Side Motors Co., 924 Sheridan Road, Chicago, Illinois.
Crandall Motor Car Co., Oak Park, Illinois.

TERRITORY DEALERS

Auto Service Garage, Champaign, Illinois.
C. E. Bairstow, Waukegan, Illinois.
Burlington Motor Sales Co., Burlington, Iowa.
Christy-Hudson Co., Galesburg, Illinois.
F. H. Cole Motor Co., Bloomington, Illinois.
Coughlin Sales Co., Davenport, Iowa.
Claudon Motor Mart, Fairbury, Illinois.
Fred Dannewitz, Somonauk, Illinois.
Danville Motor Car Co., Danville, Illinois.
A. W. Ehlers Motor Sales, Joliet, Illinois.
Frazer & Downey, Princeton, Illinois.
A. H. Grange, Toulon, Illinois.
E. R. Goodrow & Son., Woodstock, Illinois.
Griffith & Dobson, Aurora, Illinois.
J. A. Hogarth, Morrison, Illinois.
Matt Knauff, Peru, Illinois.
George H. Koon, Highland Park, Illinois.
Gilbert H. Large, Inc., Taylorville, Illinois.
Loptien Brothers, Sycamore, Illinois.
Lyons Garage, Lyons, Illinois.
Monmouth Auto Sales Co., Monmouth, Illinois.
Monroe Motor Sales Co., Bushnell, Illinois.
Charles J. Moody Co., Elgin, Illinois.
Noeske Brothers, Freeport, Illinois.
Whitaker Sales Co., Shelbyville, Illinois.
Frank L. Phillipo, Watseka, Illinois.
Ruppel & Valentine, Beardstown, Illinois.
C. W. Smith, Waterman, Illinois.
Solon Brothers, Streator, Illinois.
South Shore Auto Co., Hammond, Ind.
B. W. Stark, Naperville, Illinois.
A. C. Taylor, Kewanee, Illinois.
Triangle Motor Sales Co., Springfield, Illinois.
Triangle Motor Sales Co., Peoria, Illinois.
Wasson Co., Lincoln, Illinois.
Wieland-Carlton Motor Co., Pontiac, Illinois.
Porter Wood, Lacon, Illinois.

EMAN STOPS DIT TEAM AS ANS WIN, 6-3

ged hurling by Buck Freeman Beloit completely and Logan Square walked off with a 6 to 3 victory at Logan Square yesterday. Freeman held the Fairies to five hits until the eighth inning, three of them coming in the first when they scored two of their runs. Ward Miller's home run put the Squares ahead in their half of the eighth after a wild pitch had tied the score, and his teammates hammered for two more tallies. Score:

MILLER.
NE Photo.]

SQUARE.	R	H	P	A	E	BELOIT.	R	H	P	A	E
	0	0	1	5	0	Allison,cf	2	2	1	0	0
	0	0	4	1	0	Breton,3b	1	1	0	2	0
	1	2	1	0	0	Hol'way,2b	0	0	2	3	1
	3	2	11	0	0	H'brook,1b	0	2	12	0	0
	1	1	0	1	0	Murphy,c	0	1	7	0	0
	1	0	4	0	0	Baxter,rf	0	1	0	0	0
	0	1	2	3	0	Thomas,lf	0	1	1	0	0
	0	2	4	2	0	Steil,ss	0	0	1	3	2
	0	1	0	2	0	Sullivan,p	0	0	0	3	0
						Lathrop,p	0	0	0	1	0
	6	9	27	14	0		3	8	24	14	5

...............200 000 01—3
uare...............000 210 03—6

se hits—Dennis, Breton. Three base hits—... son, Murphy. Home run—Miller. ... balls—Freeman, 2; Lathrop, 1. ...t—Freeman, 4; Sullivan, 5; Lath...

es

ader of the field.
e respective mod-
an now, Hudson
s.
r within its price
the basis of com-
where will you
son does not give
Models Ever Sold:
.........$1895
.... 1895
.... 2895
.... 2770
.... 2495
.... 3120
.... 3495

tation
ash Ave.

y Motor Sales Co.,
W. North Avenue,
icago, Illinois.
ll Motor Car Co.,
Oak Park,
Illinois.
Smith,
rman, Illinois.
Brothers,
tor, Illinois.
Shore Auto Co.,
mond, Ind.
Stark,
rville, Illinois.
Taylor,
nce, Illinois.
le Motor Sales Co.,
gfield, Illinois.
le Motor Sales Co.,
, Illinois.
n Co.,
oln, Illinois.
d-Carlton Motor Co.,
iac, Illinois.
Wood,
, Illinois.

CHUCK MELLOR WINS MARATHON RACE OF A. F. L.

Chuck Mellor of the Logan Square A. A. won the ten mile street marathon run, the opening event of the three day meet of the American Federation of Labor. The race started at Washington and La Salle streets. From that point the runners followed a course over to Michigan avenue, south to 55th street, west to Union park, and north to the Bricklayers field, where the meet was held.

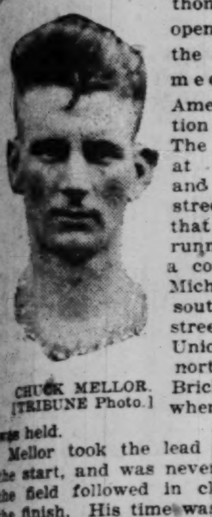

CHUCK MELLOR.
[TRIBUNE Photo.]

Mellor took the lead shortly after the start, and was never headed, but the field followed in close order at the finish. His time was 1:05;38.

Christensen Is Second.

Twenty-nine runners started and all but two finished. The next four after Mellor were Schan Christensen, Logan Square A. A., second, 1:06:22; W. J. Watson, unattached, third, 1:06:29; Ted Lapins, unattached, fourth, 1:07; George Hessler, unattached, fifth, 1:10:26.

In the track meet the I. A. C. team walked off with all the events in easy fashion. Summaries:

100 yard dash—Won by C. Adie, I. A. C.; J. J. Sweeney, I. A. C., second; W. A. Dowding, I. A. C., third. Time, :11 1-5.

One mile—Won by Joie Ray, I. A. C.; B. F. French, I. A. C., second; Robert Bruce, I. A. C., third. Time, 4:40.

Shot put—Won by Art Howes, I. A. C.; Racine Thompson, I. A. C., second; G. Baumruck, I. A. C., third. Dstance, 41 feet.

440 yard run—Won by W. A. Dowding, I. A. C.; J. F. Cusak, I. A. C., second; O. G. Meyrick, I. A. C., third. Time, :55.

Javelin throw—Won by Ed Kaurek, I. A. C.; H. Goldstein, Chicago, C. H. I., third. Distance, 142 feet.

Thistles Win Grid Game.

In a pair of soccer games the Thistles beat the Swedish-Americans, 2 to 1, and the Pullmans beat the Alvernos, 3 to 0. The winners will play Monday.

Miss Rose Rodkin defeated Miss Lillian Segal in the fifty yard dash for girls. Both are members of the Chicago Hebrew institute.

A soccer match, races for union workers, an automobile parade, and numerous other athletic events are on the program today and tomorrow.

Play Nineteen Matches in Suburban Net Meet

Nineteen matches in the men's singles were decided yesterday in the West Suburban tennis tournament at the West Maywood club, Maywood. First round winners follow:

F. Tritschler beat E. Shawhan, 6—1, 3—6, 6—4; J. R. Rolley beat H. Browne, 7—9, 6—3, 6—4; Harry Vories beat P. W. Ferris, 6—3, 7—5; R. F. Woods beat B. Meyers, 6—1, 6—1; W. Galland beat F. J. Cooledge, 6—1, 6—2; G. Burns beat C. E. Clarahan, 6—3, 6—0; L. C. Slater beat H. Smith, 6—3, 8—6; W. Coons beat D. Cannon, 7—6, 6—3; A. C. Nielsen beat M. Messick, 6—2, 6—3; J. F. Day beat I. Pratt, 6—0, 6—0; J. Harris beat M. Joyce, 4—6, 6—3, 6—1; A. R. Kaiser beat C. Morris, 6—0, 6—2; H. E. Yeager beat Don Turner, 6—2, 6—2; J. Pollard beat George Hill, 6—0, 6—0; J. Haines beat E. Sevetson, 6—3, 6—3; Ted Mertz beat A. R. Nickell, 6—0, 6—3; H. J. McLaughlin beat H. Krafft, 6—2, 6—2; E. McKay beat J. Kaiser, 6—1, 6—3; O. R. Seitz beat F. P. Whyte, 6—2, 6—3.

The opening round of the men's doubles will be started tomorrow morning at 10 o'clock.

Decide Tennis Honors at the Skokie Country Club

Match play to determine the club tennis champions in five different classes is under way at the Skokie Country club, Glencoe. In the finals of the boys' E. Scheidenhelm beat G. Holloway, 7—5, 9—7. In the junior finals E. K. Butler beat J. Holloway, 6—2, 6—1, 4—6, 7—5. In the boys' doubles E. Scheidenhelm and G. Holloway beat John and Jimmy Sheldon, 6—3, 6—2. Margery Miller beat Gertrude Smith, 6—1, 7—5, in the finals of the girls' class. The finals in the men's and women's singles and doubles will be decided tomorrow.

GIBBONS AND CARPENTIER SHOULD MAKE GREAT BATTLE

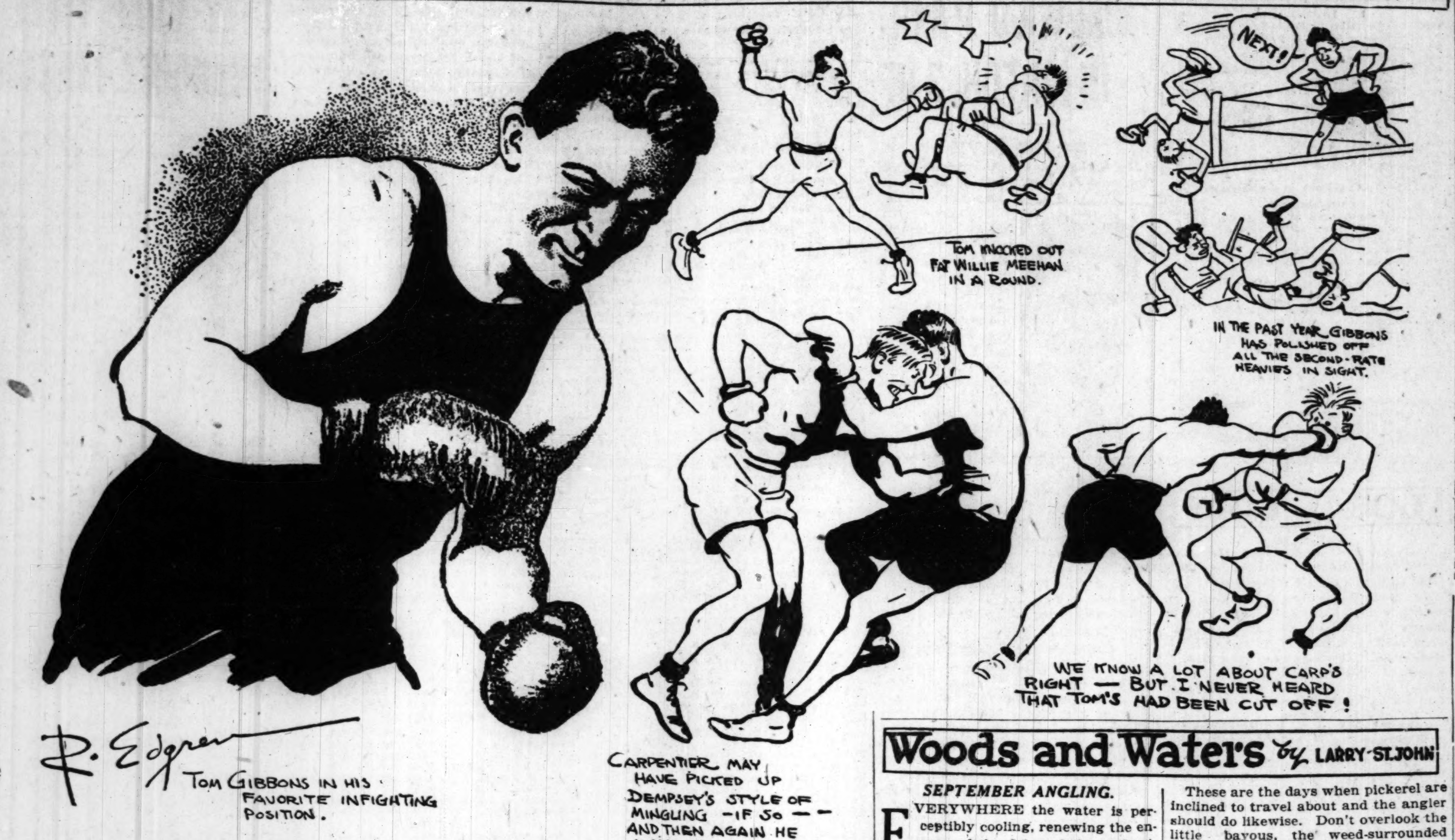

BY ROBERT EDGREN.

It looks as if the next big match will be between Georges Carpentier and Tom Gibbons for the world's light heavyweight championship. Carpentier is holder of the title. The weight limit in this class is 175 pounds, and both Carpentier and Gibbons are within it. Carpentier weighed 172 pounds when he fought Dempsey and Gibbons' natural fighting weight is almost exactly the same.

This looks like one of the best matches that Tex Rickard could have picked up anywhere. Both men are extremely skillful boxers. Both can hit. Tommy Gibbons is older than Carpentier by five years, being 32. He has been fighting for eight years.

Tom learned his trade from brother Mike, one of the cleverest boxers in the world. He showed class in his second year in the ring, knocking out Buck Crouse and Billy Glover, and fighting no decision bouts with George (K. O.) Brown and Billy Miske. A year later he fought Billy Murray, Billy Miske, and Harry Greb. Still later he fought Bat Levinsky, George Chip, Silent Martin, Bob Roper, Chuck Wiggins, and others of like class. He met Chip and Greb several times. Until this year most of his fights were no decision affairs and went the limit. But this year he started a knockout campaign, stopping a lot of second rate heavyweights in a few rounds each.

Tom Well Handled.

Gibbons has been very adroitly handled by his manager, Eddie Kane. He has established a knockout record that looks sensational enough on paper to be compared with Dempsey's. Among others he has knocked out Paul Sampson in two rounds. Sampson is a Scandinavian heavyweight from Harlem, whose chief claim to fame lay in having made Clay Turner quit in two rounds. Paul isn't a great heavyweight, but at that he was rugged enough to take quite a bit of punishment, and Tommy had to use something of a punch to flatten him. Gibbons knocked out Larry Williams in four rounds. Williams is the blond gentleman who assimilated much punishment from Jack Dempsey at the Atlantic City training camp, with the sixteen ounce gloves.

One of Tom's most recent exploits was knocking out in one round Fat Willie Meehan, who boxed Dempsey three four round bouts when Dempsey was working his way up to the title. In one bout—a benefit affair in San Francisco—Referee Eddie Graney gave Meehan the decision. After Dempsey had knocked Fat Willie down a couple of times, William came back and rushed Jack through the rest of the bout. This made Willie a reputation, which he lost before long through being beaten by another fat man, Fat Larue, and then by a long line of other boxers who wanted to gain fame by beating the guy who had a decision over Jack.

Gibbons is a very good boxer, broad shouldered, well built, well up in the latest methods, more aggressive than Mike ever was, and a dangerous fellow for anybody to tackle. Mike says Tom has more class than Mike ever had, but that may be just a brotherly boost. Mike had class enough, and with a little more reckless spirit would have been a champion. Tom hasn't worn himself out by fighting too often. He likes fishing and spends his spare time at a Minnesota lake. So his 32 years may not be much of a handicap.

Carpentier found in the Dempsey match that he lacks skill in the latest American style of fighting at close quarters. It was in the close work that Dempsey beat him. Dempsey has developed that style of fighting to perfection, and other American boxers are copying Dempsey. Carpentier uses the old long range, shifty in and out style that the learned by fighting Willie Lewis, Harry Lewis, Joe Jeanette, and other American boxers of ten years ago. To beat Gibbons, Carpentier will have to perfect himself in infighting. Gibbons is almost as adept as Dempsey himself at this part of the game. Infighting is Carpentier's only weak point. He has everything else in the world. The only reason he lacks infighting experience is that in England, where most of his big bouts have been fought, the ancient "jab and get away" is still in vogue and fighting at close quarters is not favored.

Carpentier is an intelligent, adaptable boxer. Probably by the time he finishes training to meet Gibbons he'll have all the infighting tricks up his sleeve, and be able to punch at close quarters with anybody. As for his long range work, he is a clever boxer and a hard, accurate puncher, and if he hits Gibbons on the chin our old friend Tom is going to find out what made Dempsey stagger in the second round. What made Dempsey stagger ought to upset anybody else.

I've seen many stories to the effect that Carpentier has lost all confidence and ambition through the defeat by Dempsey, and so will be an easy mark for Gibbons. "He'll never come back" is the prediction. "Dempsey knocked all the fight out of him."

Naturally Carpenter felt a little blue after losing to Dempsey, for he had high hopes of winning the big championship. But he isn't the sort of a fellow who gives up. His belief in his "destiny" is still strong. Being knocked out isn't a new experience for Carpentier.

Not Damaged by Jack.

As for the notion that the beating Dempsey gave him will have any effect on his future fights, that's unlikely. Carpentier was not damaged to any extent. He had a bruised nose and a slightly discolored eye after the bout, which didn't show three days later. And he didn't take a heavy battering, in the body or anywhere else, because of his light and active movements all through the fight.

His broken thumb is practically nothing. It is healed by this time, and will be as good as ever in six weeks.

[Copyright: 1921: By the Bell Syndicate, Inc.]

PLAY CULLERTON CUP GAMES TODAY

The third round of the schedule for the John F. Cullerton cup will be played this afternoon. Three games are billed. Originally four were billed, but one will be played tomorrow.

The game last Sunday between Campion's Blues and the West End Arrows, which was won by the former, has been ordered replayed on neutral ground, and will be staged at Pyott field as a curtain raiser of the Marquette Manor-Pyott game. Following is today's schedule:

Campion's Blues and West End Arrows at Pyott field [1 a. m.]. Oak Stars and Ferons at Oak Park. St. Johns and Lake Views at De Paul field.

Woods and Waters by LARRY ST. JOHN

SEPTEMBER ANGLING.

Everywhere the water is perceptibly cooling, renewing the energy of the fish and the enthusiasm of ye angler. Nearly every September shows a marked improvement in fishing and I venture to say that this September will more than repay patient anglers for the poor strings and sluggish fish of the past summer.

LARRY ST. JOHN.
[TRIBUNE Photo.]

The first fish of mid-western waters to show revived energy with the coming of cool water is the northern pike, or "pickerel" as he is generally known. This long, slim fellow "perks" up considerably with the coming of cool evenings and his appetite then rivals that of the small boy.

From now until the coming of the ice, friend "Spots" will be patroling the weed beds with his keen eye "peeled" for something in the way of eats.

* *

The small or medium sized frog is a most tempting lure for September pickerel. It need not be fished as deeply now as in mid-summer; cast or skitter it on or near the surface at the edge of the weed beds and keep it moving. The regular weedless frog hook or harness supplied by the tackle shops is a good rig for fishing with a frog; lacking one of these you can rig one up by lashing a small hook to the shank, immediately under the eye, of a larger hook. You can make your own weed guard for this rig with a hairpin, piece of fine wire or a rubber band.

The old reliable spoon or spinner—about number 4 or 5 size—is another good "killer" for pickerel. You can cast it into the pockets of the weed beds or cast or troll it along the shore line, just at the edge of the weeds. It is generally fished a little deeper than the frog and sometimes a small frog tied to the hook behind the spoon is just what "Spots" is honing for.

These are the days when pickerel are inclined to travel about and the angler should do likewise. Don't overlook the little bayous, the weed-surrounded "holes" and the mouths of creeks early in the morning or along towards dusk, even if the water happens to be quite shallow in such places.

The black bass is a bit slower to respond to the change in water temperature, but the past summer has been so hot that almost anything may be expected. They may still be feeding a little deeper than the pickerel with their usual midsummer preference for natural food still in the ascendancy. This is more likely to be true of the small mouthed bass, and river bass generally, than of the bass of the lakes.

* *

In the shallow, weedy lakes the same tactics and lures as suggested for pickerel will probably do nicely for bass. If they do not respond to this treatment fish the submerged weed beds or where the bottom drops off into deeper water. Add a pretty good sized sinker to your lure and reel slowly.

In the deep, small mouthed bass lakes you will generally find the fish at the edge of the deep water and not any too responsive to the methods of the bait caster. Big lures that hit the water with a splash mean nothing in the young lives of these fish, but a nice soft craw, the peeled tail of a big, hard craw, a generous bunch of night crawlers or a lively shiner or chub, on a hook attached to a gut leader, dropped down quietly and moved about slowly, pretty close to the bottom, is likely to tempt them.

TOSS TO DECIDE BANTAM BOXERS IN WINDUP BOUT

With four contenders for the bantamweight crown now held by Pete Herman of New Orleans, meeting in two of the bouts of the boxing show to be staged by the Twin Cities A. C. of East Chicago next Friday, a coin will be tossed to determine which pair is given the honorary position on the program.

JOE BURMAN.
[TRIBUNE Photo.]

Midget Smith of New York and Joe Burman of Chicago had been slated as the windup attraction until Jack Sharkey of New York, who will meet Roy Moore of Minneapolis, arrived in Chicago. Before Sharkey would start to train he demanded an understanding as to which will be the windup bout.

Talks to Smith Today.

Sharkey pressed his argument so forcibly that Promoter Harry Hyams agreed to consult Smith on his arrival tomorrow and decide the question. "If the fighters want a coin tossed it is all right with the club," said the promoter.

Sharkey, who will be handled in Friday's bout by Dick Curley, will continue to work at Ferretti's gymnasium during the early part of the week. The New Yorker will engage in bouts each day. Moore beat him in New York last winter and Sharkey is anxious to reverse the decision.

Martin Due Today.

Terry Martin, New England bantamweight, who will meet Mike Dundee of Rock Island in the ten round opener, also is due today. Moore will arrive tomorrow, according to word sent to Promoter Hyams by Manager Leo Flynn.

Tickets for the show are on sale at 15. ... Clark street. Officials of the club will place 4,000 tickets at $4 each on sale at 5 o'clock on the day of the show. Sammy Wolfe will run a special train over the Pennsylvania.

RING FANS TO SEE MANDELL PUNCH IN GO TOMORROW

With no major league baseball games in Chicago tomorrow, sports enthusiasts will wend their way to Aurora, whre Sammy Mandell, boxing pride of Rockford, and Young Farrell of San Francisco meet in the main event of the show to be conducted by Jim Mullen and Jack Sager. Despite a shade defeat by Pal Moore a short time ago, Mandell has lost no prestige. His admirers expect him to beat the coast fighter decisively, and they will not be surprised if he turns the trick by the K. O. route.

START FOOTBALL DRILL.

The Ravenswood Junior Athletic club has started football practice. The average is ninety pounds. Would like to book games. Call Ravenswood 224 between 6 and 7 and ask for Paul Bird, or write to 4816 North Robey street.

For PLAYERS of WHIST by A. R. METCALFE

North dealt and bid one diamond, east four hearts, south and west passed, north doubled, and the bidding closed.

THE HANDS.

West	North	East
	S—J.	
	H—J, 10, 9, 4, 3.	
	C—Q, 6.	
	D—A, K, 6, 5, 3.	
S—10, 8, 4, 2.		S—A, 7, 5.
H—6, 2.		H—A, K, Q, 8, 7, 5.
C—8, 3, 2.		C—A, K, 9, 4.
D—Q, J, 10, 7.		D—None.
	S—K, Q, 9, 6, 3.	
	H—None.	
	C—J, 10, 7, 5.	
	D—9, 8, 4, 2.	

The nine of diamonds was led, dummy covered with the ten, and the declarer trumped the king which north was obliged to play. East returned the ace of hearts and instantly realized the situation. A moment's reflection, however, showed him a way out, from the fact that north could not have more than three black cards. He first led the king and ace of clubs, and then took another round of trumps. On the two trumps led, north placed his three and four, and failed to perceive the danger. Then east led the ace of spades following with the queen and another heart. The only tricks that north could make were the jack and ten of hearts and the ace of diamonds. Had north been more far sighted and kept a small trump for a card of exit, enabling him to thrust the lead back into the declarer's hand, east would have been beaten at least two hundred points. Too many players are able to think only of means of winning tricks, and fail entirely to consider when it is necessary to lose one.

For Life!

One Slip-Grip soft collar fastener means a lifetime of soft-collar comfort. It can hardly wear out, nor will it wear the collar. Just a neat stylish, strip of gold, with spring tension fingers that slip over the edges of the collar and *hold*.

At jewelers, haberdashers, clothiers or department stores. Gold front or solid gold 50c, $1.00, $3.00, $5.00.

SLIP-GRIP PAT. JAN. 30, 1917
THE COLLAR FASTENER

BRISCOE
New Price
$1085

Are you buying the value of today or the reputation of yesterday?

Brown-Moriarty Motor Company
Distributor
2526 Michigan Ave. Phone Victory 8668

COMMUNITY DEALERS
Chicago Motor Exch., Inc., 4407 W. Madison St.
Vista Motor Sales Co., 523 E. 47th St.
Reliable Auto Sales Co., 1655 Milwaukee Ave.
West Town Auto Sales Co., 5333 W. 22d St., Cicero
Proviso Garage, 510 Madison St., Maywood, Ill.

BRISCOE MOTOR CORPORATION, Jackson, Michigan

The most completely equipped car in America in its price class

WILLS SAINTE CLAIRE

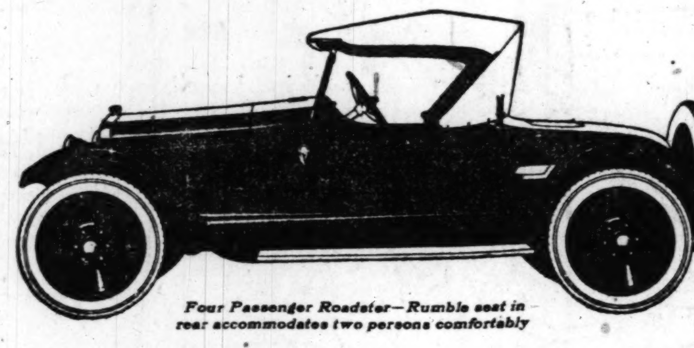

Four Passenger Roadster—Rumble seat in rear accommodates two persons comfortably

Six months ago the first Wills Sainte Claire motor car left the factory. Today in practically every state in the Union enthusiastic owners proclaim the Wills Sainte Claire the greatest single achievement in the history of motor car engineering.

C. Harold Wills, master of automotive metallurgy, engineering and production, has given to the world not only the most remarkable motor car that has been built—but he has placed that car within the price reach of the average man.

The Wills Sainte Claire is made in four models—5-Passenger Touring —4-Passenger Roadster—4-Passenger Coupe and 7-Passenger Sedan.

WILLS SAINTE CLAIRE COMPANY
Of Illinois
DAYTON KEITH, President
1631 South Michigan Blvd. *Calumet 1310* *Chicago, Illinois*

For the convenience of the public we will remain open on Sunday and in the evening during the month of September.

1½-TON INDIANA NOW—

$1745
A Reduction of $705

Priced 34% Lower
Than the Average Price of All 1½-ton Trucks
—Lower in Price Than Some ¾-ton Trucks

MOTOR INDIANA TRUCKS
For Every Trucking Need

A reduction of $705 has made the INDIANA the lowest priced 1½-ton heavy duty worm drive truck in the world—34% lower than the average price of all 1½-trucks manufactured in this country—and even lower in price than some ¾-ton trucks.

No change has been made in specifications—nothing cheapened or slighted. The 1½-ton INDIANA is today exactly the same truck that has long been recognized as a leader both in quality and performance.

When you consider that the average price for all 1½-ton trucks manufactured in this country is $2550—that the INDIANA *now sells* for $1745 or $905 less than the average—you can readily see why we say this is the greatest truck value ever offered.

Substantial Price Cuts on *all* Models

Substantial price reductions have been made on other INDIANA chasses, ranging from $115 to $450. There is an INDIANA Truck for every trucking need—at a price which makes it a remarkable value. Investigate the NEW LOW PRICES.

INDIANA TRUCK CORPORATION OF ILLINOIS
39th and Michigan Avenue Phones Boulevard 4700-1-2

Dealers: Write for opportunity in open territory.
INDIANA TRUCK CORPORATION
Dept. C. MARION, IND.

INDIANA TRUCKS
The Highway Freighters
CAPACITIES: 1½-2-2½-3½-5 TONS

GRIDDERS START WORK NEXT WEEK FOR A BIG SEASON

BY WALTER ECKERSALL.

A. A. STAGG.

With indications pointing to another banner year, a season which should be featured by stubbornly fought clashes when the final and all important struggles are played, coaches, captains, trainers, and others identified with the development of football teams will put their squads to work next week.

Although candidates for some of the larger university elevens, especially those in the east, will start preliminary training this week, the majority of big teams will not swing into active preliminary work until next week. Several smaller college teams which have important games booked with larger elevens early in the year have been at work since the first of the month and in some cases earlier.

Players Report Sept. 15.

In the middle west a rule prevents conference squads from gathering until Sept. 15. The same edict applies in the Missouri Valley conference, while elevens such as Notre Dame conform to "Big Ten" rules. Notices, however, have been sent to all veterans and candidates to report in excellent physical condition so that no time will be lost when the men assemble on the opening day of the grind.

Football fans will not be put to the trouble to learn many new rules this year. The only change of importance from a spectator's standpoint has been made for their welfare. In former years it was hard for the average fan to distinguish between a safety and a touchback. The former is valued at two points, while the latter is worthless, as far as points are concerned. Under the old rule, the ball was put in play on the twenty yard line whenever a safety or touchback was scored. The rules committee changed the rule so that the ball is put in play on the thirty yard line after a safety has been scored and on the twenty yard line when a touchback has been registered. As a result of this ruling spectators now can determine when the attacking team has scored two points.

Clear up Disputed Points.

Section 5 of Rule 23, regarding conduct of players, has been divided into two sections. This has been done to clear up disputed points between coaches and officials. A penalty of fifteen yards shall be inflicted from the spot of the foul for tripping, tackling out of bounds or throwing a player to the ground after the ball has been declared dead.

A fifteen yard penalty shall be inflicted from the spot where the ball was put in play for clipping a player obviously out of the play or roughing a player who has made a forward pass. The point in dispute last year was the spot from which the penalty is to be inflicted, but the above rule clears the mooted situation.

Those closely interested in the game may purchase a football guide and study carefully the list of new approved ground rulings to be found in the back of the book.

Teams Play Seven Games.

Following a long established rule, members of the "Big Ten" will be allowed to play seven games and the season must close on the Saturday before Thanksgiving day. No contests have been permitted on Turkey day since 1905.

While most interest will center around the struggles for honors among the "Big Ten" elevens, the intersectional clash between Chicago and Princeton on the latter's gridiron on Oct. 22 will command attention of the football world for the first half season. A return game will be played on Stagg field next year.

Indications are that Chicago will be stronger offensively than last year, when its defense was about as strong as there was in the conference. If Coach Stagg is able to develop one of his characteristic elevens, it will be one of the few times that the east and west have met with representative elevens.

Indiana to Be Watched.

During the early part of the season, interest will center around the development of Indiana, which will go east to play Harvard on Oct. 8. Coach Stiehm will have scarcely three weeks in which to groom his eleven for this game. The Hoosiers have a task on their hands, but Stiehm can be depended upon to put a team on the field which will fight Harvard for every yard.

Of its seven games, Chicago will play five at home. Aside from meeting Princeton on a foreign field, the Maroons must journey to Illinois to help in the homecoming festivities. Chicago will open with Northwestern on Oct. 1, and close with Wisconsin on Nov. 19.

Gophers First Foe of Ohio.

Ohio State, 1920 conference champion, will play four games of great importance. The Buckeyes' first test will come on Oct. 15, when Minnesota will be met at Columbus. Coach Wilce will take his team to Ann Arbor on the following Saturday.

Michigan will not play Chicago this year, but has taken on an old foe in Wisconsin. It will be the first football clash between the Badgers and Wolverines since 1905, when Michigan was victor, 12 to 0. Michigan's other games of note are with Illinois on Oct 29, and Minnesota on Nov. 19. The stadium will be dedicated with the playing of the Ohio game on Oct. 22.

Wisconsin will play five games with conference teams. The Badgers will give battle to Northwestern on the latter's gridiron on Oct. 15. The following week they will journey to Illinois and then return home to meet Minnesota on Oct. 29. Michigan will be played on Nov. 12 at Madison and Chicago at Stagg field on the following week-end.

Shorter Schedule for Illinois.

Coach Zuppke of Illinois has deviated from his old idea of playing a hard schedule. The Orange and Blue mentor has slated five "Big Ten" games.

"Big Ten" Gridiron Schedules

CHICAGO.
Oct. 1—Northwestern at Chicago.
Oct. 8—Purdue at Chicago.
Oct. 22—Princeton at Princeton.
Oct. 29—Colorado Aggies at Chicago.
Nov. 5—Ohio State at Chicago.
Nov. 12—Illinois at Illinois.
Nov. 19—Wisconsin at Chicago.

MICHIGAN.
Oct. 1—Mt. Union at Michigan.
Oct. 8—Case at Michigan.
Oct. 15—Michigan Aggies at Michigan.
Oct. 22—Ohio State at Michigan.
Oct. 29—Illinois at Illinois.
Nov. 12—Wisconsin at Wisconsin.
Nov. 19—Minnesota at Michigan.

ILLINOIS.
Oct. 8—South Dakota at Illinois.
Oct. 15—Iowa at Iowa.
Oct. 22—Wisconsin at Illinois.
Oct. 29—Michigan at Illinois.
Nov. 5—Depauw at Illinois.
Nov 12.—Chicago at Illinois.
Nov. 19—Ohio State at Ohio State.

WISCONSIN.
Oct. 1—Lawrence at Wisconsin.
Oct. 8—South Dakota College at Wisconsin.
Oct. 15—Northwestern at Northwestern.
Oct. 22—Illinois at Illinois.
Oct. 29—Minnesota at Wisconsin.
Nov. 12—Michigan at Wisconsin.
Nov. 19—Chicago at Chicago.

PURDUE.
Oct. 1—Wabash at Purdue
Oct. 8—Chicago at Chicago.
Oct. 15—Notre Dame at Purdue.
Oct. 29—Iowa at Purdue.
Nov. 5—Northwestern at Purdue.
Nov. 12—Purdue at Ohio State.
Nov. 19—Indiana at Indiana.

INDIANA.
Sept. 24—Franklin at Indiana.
Oct. 1—Kalamazoo College at Indiana.
Oct. 8—Harvard at Harvard.
Oct. 22—Minnesota at Minnesota.
Oct. 29—Notre Dame at Indianapolis.
Nov. 12—Iowa at Iowa.
Nov. 19—Purdue at Indiana.

IOWA.
Oct. 1—Knox at Iowa.
Oct. 8—Notre Dame at Iowa.
Oct. 15—Illinois at Iowa.
Oct. 29—Purdue at Purdue.
Nov. 5—Minnesota at Minnesota.
Nov. 12—Indiana at Iowa.
Nov. 19—Northwestern at Northwestern.

MINNESOTA.
Oct. 1—North Dakota at Minnesota.
Oct. 8—Northwestern at Minnesota.
Oct. 15—Ohio State at Ohio State.
Oct. 22—Indiana at Minnesota.
Oct. 29—Wisconsin at Wisconsin.
Nov. 5—Iowa at Minnesota.
Nov. 19—Michigan at Michigan.

OHIO STATE.
Oct. 1—Ohio Wesleyan at Ohio State.
Oct. 8—Oberlin at Ohio State.
Oct. 15—Minnesota at Ohio State.
Oct. 22—Michigan at Michigan.
Nov. 5—Chicago at Chicago.
Nov. 12—Purdue at Ohio State.
Nov. 19—Illinois at Ohio State.

NORTHWESTERN.
Sept. 24—Beloit at Northwestern.
Oct. 1—Chicago at Chicago.
Oct. 8—Minnesota at Minnesota.
Oct. 15—Wisconsin at Northwestern.
Nov. 5—Purdue at Purdue.
Nov. 19—Iowa at Northwestern.
One more game to be scheduled.

Lutherans Will Stage Field Meet Tomorrow

Preparations for the outing and field meet of the Evangelical Lutheran Athletic association at York Community High school field at Elmhurst tomorrow have been made. Some of the best all around talent in the city and suburbs has entered. All events will be under the sanction of the Central A. A. U.

LOCAL GOLF

HINSDALE.

In the play for the club championship Goodwin Clark defeated T. T. Bartelme, 4 and 3; R. M. Cutting defeated J. M. Wright, 4 and 3; T. B. Shillitto won from H. G. Skinner by default, and E. T. Snohr won from H. E. Skinner by default. In the ball sweepstakes: Class A—H. S. Miller, E. T. Snohr, R. G. Maxwell, and J. Erickson won. Class B—F. E. Merrill, A. F. Putney, L. R. Capes, F. A. Healy. Class C—A. Witt, R. Lepper, G. Maxted. Class C—L. J. Pomeroy.

EXMOOR.

B. L. Eldridge and S. C. Haskell led the qualifiers for the club championship with 77s. Other qualifiers were H. C. Gifford, S. D. Herron, C. W. Lobdell, J. M. Tuttle, T. C. Butz, D. S. Boynton, J. L. Martin, C. C. Hopkins, L. S. Gordon, C. I. Mansur, C. G. Alexander, R. A. Bard, H. A. Towner, and A. B. MacCaughey. H. C. Gifford won the medal play handicap event with 78—8—70. Winners in the sweepstakes were C. G. Burnham, J. J. Roberts, F. A. Assman, M. J. O'Brien, C. L. O'Dell, J. R. Washburn, D. F. Kelly, and S. Jackson.

RIDGE.

Results of play in the club championship were: Championship flight—R. C. Dearborn defeated J. K. Lamb, 3 and 2; H. M. Ferrers defeated R. M. Morange, 4 and 3; H. C. Olmstead defeated J. W. Oliver, 1 up; H. E. Baxter defeated M. Lebosquet, 3 and 2. First flight—V. H. Bartholomew defeated P. Peters, 1 up, nineteen holes; C. W. Brooks defeated C. E. Harner, 3 and 2; R. E. Sinclair defeated H. Ingwerson, 3 and 2; H. W. Davis defeated H. D. Speer, 3 and 2. C. W. Brooks won the low net prize with 82—12—70.

BOB O' LINK.

Qualifiers for the Labor day championship tournament were: C. A. Irvin, 71; M. C. Meigs, 72; A. A. Patterson, 72; A. C. Allyn, 72; H. O. King, 73; E. N. Mathews, 72; R. Wolfe, 73; C. M. Case, 73; H. R. Wells, 73; W. H. Arthur, 74; F. D. Ahara, 74; C. S. Williams, 75; J. H. Rumbaugh, 75; F. A. Ouscaden, 76; J. R. Hastie, 77; T. J. Wardell, 78. C. A. Irwin won low net with his 71, M. C. Meigs, 72, taking second, and A. A. Patterson, 72, third.

EVANSTON.

Walter W. Alschlager had low score of 72 net in the qualifying round for the Victory cup, the event being open to players under 45 years of age. In the Liberty cup event for players over 45 F. H. Henderson was low, with 79 net. Alschlager won the handicap with a net of 72, G. N. Moore being second with 76. Wallace Patterson won the blind bogey prize. The first eighteen holes of the class handicap were played, the second half being carded for Monday.

RIVERSIDE.

N. W. Willard won the sweepstakes event with 78—10—69. The following players qualified for the Labor day tournament:

Class A—Dr. F. Needham vs. F. K. Babson; P. J. Salb vs. R. M. Foskett; R. Leesley vs. H. E. Havemeyer; Dr. H. S. Simpson vs. Albert Seckel.

ANZACS DEFEAT IDLEWILD PAIR IN MATCH, 3 UP

BY JOE DAVIS.

Joe Kirkwood, the Australian champion, and J. Victor East of Melbourne opposed Hugo Oppenheimer, the club champion, and Professional Al Naylor in an exhibition match at the Idlewild Country club yesterday. Owing to a rather late start and threatening weather, play stopped at the end of nine holes, at which time the Australians were 3 up, due to the fine play of Kirkwood.

JOSEPH KIRKWOOD.
[TRIBUNE Photo.]

The first nine holes measure 3,280 yards, with a par of 37, and Kirkwood finished with 35. At the second hole, 465 yards, he reached the far side of the green on his second and holed a fifty foot putt for an eagle. He got the fourth hole, 550 yards, in four, and the seventh, 610 yards, which was played in the face of a stiff breeze, in 5.

Ball Goes into Gopher Hole.

East halved a few holes while Naylor and Oppenheimer between them netted a best ball of 38. Naylor's 4 won the fifth hole. Kirkwood's drive for the seventh hole went into a gopher hole and it took a colored caddie to find it. The course was in fine shape, the fairways being especially good.

Kirkwood gave an exhibition of his regular and fancy shots, and although it was raining made most of them without a mistake. The best ball of the match was:

Kirkwood and East	434	453	543—35
Oppenheimer and Naylor	544	543	643—38

First Round of Title Play.

The first round of the club championship resulted as follows:

H. Oppenheimer defeated A. Alenberg, 4 and 2; Bert Lewy defeated J. Kahn, 4 and 3; J. Jones defeated A. Friedman, 7 and 6; A. Strauss defeated H. Felsenthal, 2 and 1; W. Becker defeated S. Yaffe, 6 and 5; R. Kunstadter defeated M. Sickle Jr., 2 and 1; M. Bernstein defeated M. Oppenheimer, 3 and 1; B. Lewy won from Harold Goldsmith, by default.

ANTIPODES PAIR WILL PLAY TODAY

Joe Kirkwood, the Australian golf champion, and J. Victor East of Melbourne will play Willie Hunter and Willie Marshall at the Onwentsia club this afternoon at 1:30 o'clock. This will be the first opportunity north shore golfers will have to see Kirkwood, one of the leading players in the world. At 4 o'clock Kirkwood will give an exhibition of every shot used in golf and of a number that are not. He finished fifth in the British open championship.

At Elmhurst Jock Hutchison and Jack Pentecost Jr. will play Chick Evans and Judge Barton Payne.

AUTOMATIC ELECTRIC NINE WINS.

The Automatic Electric company nine defeated R. T. Crane company team, 4 to 2, in a National federation championship game yesterday.

On Local Golf Links

FOUR members tied in the blind bogey sweepstakes at Beverly with net totals of 83. Those in the deadlock were E. C. Frady, J. A. Green, J. B. Butt, and T. J. Vernia. The John Irwin trophy will be decided between W. J. Jackson and F. H. Morgan, as a result of the semifinal round. Jackson defeated G. H. Fiedler, 1 up, while Morgan won from E. H. Guertin by default. The second round for the Grassell trophy resulted as follows:

L. D. Binyon defeated G. B. Butt, 1 up; R. H. Bunch defeated R. E. Thexton, 1 up; Dr. B. A. Duffy defeated C. B. Hazelwood, 4 and 2; L. Hicks won from A. L. Winters, by default.

ONWENTSIA.

By finishing 2 up, W. O. Wilson won the match play against par event. He had a gross of 85 and held an allowance of 13. W. J. Black, 85—11—1 down was next in line.

OAK PARK.

S. J. Templeton won the low gross in class A of the handicap event. He finished with 79, while W. H. Spear won low net with 86—12—74. E. S. Babson, 89, led in class B, while W. M. Chiniquey, 90—13—77, tied with M. H. Davis, 92—15—77, for net honors. E. C. Morrell, 102, won in class C, with low net going to C. Blatchford, 110—27—85.

GLEN VIEW.

Chief honors in the class handicap were carried off by A. E. Valentine, 86—12—74, who won in class A. B. D. Caldwell, 95—19—76, won in class B, while H. E. Byram and C. S. Jesserom tied in class C with identical cards of 101—24—77. R. T. Sherman won the sweepstakes with 85—10—75.

FLOSSMOOR.

C. F. Grimes and S. H. Lyons, both playing from scratch, led with 79 at the end of eighteen holes in the Labor day seventy-two hole marathon event. Their scores also applied in the club championship. In class B Marquis Eaton topped his compeers with 93—16—77. E. K. Findlay led in class C with 95—19—76. G. B. Grovenor was ahead in class A with 108—25—83.

ELMHURST.

E. F. Seney and R. M. Hanson won their way into the final of the club championship. Mr. Seney defeating E. F. Rader, 3 and 2, and Mr. Hanson defeating G. E. Challacombe, 1 up, in the semi-finals. J. L. Pentecost Sr. won the Saturday trophy with 81—10—71.

EDGEWATER.

At the end of the first eighteen holes in a fifty-four hole medal handicap event C. H. Sullivan led with 100—28—72. Fred J. Ringley was second with 94—20—74. Winners in the class handicap event were: A—W. A. Moulton, 83—8—75; B—P. S. Bowe, 94—19—75; C—W. C. Schulze, 102—24—78.

LA GRANGE.

In the semi-finals for the Governors' trophy B. N. Anderson defeated N. R. Clark, 1 up. H. W. La Rue and J. F. Chambers, 78—10—68; Scott C. Robinson and T. R. Goodwin, 97—29—68, and A. B. Hall and H. H. Taylor, 75—7—68, tied for the prize in the best ball foursome.

PARK RIDGE.

In the semi-finals for the club championship, W. W. Springer defeated J. B. Davies, 9 and 7 in thirty-six holes, and Dr. A. O. Young defeated H. F. Kipfer, 9 and 8. W. R. Zitzewitz won the handicap with a net 74.

INDIAN HILL.

F. R. Blossom led the qualifiers for the club championship with 81—73—157 for thirty-six holes. Qualifiers and pairings in the championship flight are: F. R. Blossom vs. R. S. Laird, P. Wilder Jr. vs. A. B. Bradley, E. M. Cummins vs. M. L. Hoyt, C. L. Strobel Jr. vs. D. Smith, R. O. Lord vs. F. J. Bersbach, A. G. Edwards vs. M. E. Schonthaler, C. H. Seifs vs. E. W. Isom, H. A. Gardner vs. M. L. Davies. Winners in the match play against par event were: F. R. Blossom, 3 up; E. W. Isom, 1 down; B. Korraday, 2 down; B. F. Cummins, 3 down.

MIDLOTHIAN.

G. P. Ellis won the J. T. Llewellyn trophy for the eighteen hole match play against with full handicap event finishing 3 up. H. D. Walden was second, 2 down, while J. C. Gray and R. Schycker finished all even. Ball sweepstakes winners: G. P. Ellis, 95—24—71; L. E. Work, 71; R. Schycker, 72; H. P. Walden, 72; J. C. Gray, 72. George Hackl and George Hartman tied for low gross with 80s.

In the second flight of the club championship, C. F. Wiley defeated J. H. Merrell, 7 and 6. A. W. Newton defeated H. G. Eckstein, 1 up in the third flight. Joshua Stevenson defeated W. B. Edgar, 2 and 1 in the fourth division.

RIDGEMOOR.

Four flights of eight each qualified for the Labor day tournament. E. A. Thornton and C. C. Kurz tying with 75 for the low medal score.

NORMAN C. NAYLOR, president of the Chicago District Golf association, went into the semi-finals of the Westmoreland championship by defeating President Chester A. Bush, last year's champion, 2 up, yesterday. He will meet J. D. W. Archer, who eliminated Frank B. Farnsworth, 5 and 4. In the other half William B. Huey defeated Dr. E. H. Raedel, 1 up, while E. J. Nichols defeated F. C. Stiles Jr., 1 up. Results in the other flights:

Class B—C. V. Burghart defeated E. W. Bennett, 3 and 2; J. H. Stebman defeated J. C. Lytle, 1 up; G. A. Eddy defeated J. Medlock, 1 up; Cooper Kirk won by default from H. Croxson.

Class C—H. Mosier defeated A. F. Long, 4 and 3; W. H. Watson defeated H. H. Jarvis, 4 and 2; J. R. Daugherty defeated R. G. Bear, 3 and 1.

Class D—E. D. Latham defeated J. H. Lemmon, 1 up, in nineteen holes; F. A. Ward defeated L. H. Hill, 1 up; F. H. Harrison defeated H. C. Brown, 1 up; C. L. McArdle defeated C. H. L'Hommedieu, 4 and 3.

W. L. Van Dane, with 90—19—71, won the Fellowship cup.

EDGEWOOD.

The following qualified for the Vice President's trophy: J. Thorsen, 72; S. W. Richardson, 72; H. Rautenbusch, 72; R. Coulter, 72; S. Holmes, 73; F. Heppe, 73; T. O'Neil, 74; R. Kuhnle, 74; H. B. Hollings, 74; L. S. Whitehead, 74; W. Craig, 74; W. Caldwell, 75; T. Osborne, 75; L. T. Freeman, 75, and L. Bunning, 75. S. T. Baker won the R. W. Brewer prize with a low net of 69.

MAYWOOD.

Second round matches for the club title resulted as follows: E. A. Schultz defeated J. E. O'Shaughnessy, 5 and 3; S. C. Cutler defeated J. J. Lamkin, 5 and 4; D. Casey defeated W. C. Andrews, 4 and 3; R. L. Morrell defeated F. Balkin, 3 and 2.

SOUTH SHORE.

P. C. Hill, with a margin of 2 up against par, led at the end of the first eighteen holes in the fifty-four hole Labor day event. Others well up were: A. C. Jackman, 1 up; J. F. Sheehy, 1 up; D. T. Campbell, all even. In the ball sweepstakes, which was match play against par, Mr. Jackman won first prize, 1 up. Other winners were V. S. Rollo, R. E. Hughes, and Eustace Vynne, 1 down.

WESTWARD HO.

W. Riley and F. J. Riley won the foursome event with a net score of 144 for 18 holes. S. Hall, E. Laikin, W. Kettlestring, and A. J. Ewing tied with 70 net in Class A. L. Lormier, E. Dostin, R. Church, and D. Mays tied with 70 net in Class B. F. A. Riley, F. Humphreys, and J. Buslee tied with 70 net in Class C.

GLEN OAK.

The following were winners in the blind bogey sweepstakes: R. C. Kearsley, J. Sugden, J. Green, William Reugh, A. McCormick, L. Carlson, William McGuire, J. S. Stackhouse, H. Taylor, H. Edwards, E. Romer, G. Wiley, G. Welling, and R. Johnson.

SKOKIE.

Howard R. Walton won the club title, defeating K. D. Steere, 12 and 10, in the thirty-six hole final. Other flight winners were: C. M. Cavanee defeated W. E. Burch, 3 and 1; A. H. Vail defeated F. E. Blunden, 4 and 2; E. Palmer defeated F. W. Penfield, 3 and 2. Winners in the class handicap event were: A—George Murch, 80—8—72. B—A. R. Small, 96—21—75. C—T. C. King, 108—27—81.

CALUMET.

Henry Hawk, with a low net of 78, led at the end of the first eighteen holes in the three day choice score event. In the blind bogey competition W. C. Anderson won with 89. Second round matches in the club championship resulted as follows:

J. N. McDonald defeated A. L. Wilson, 2 up; Henry Hawk defeated H. J. Mellen, 5 and 4; G. N. St. Clair defeated Francis Buck, 4 and 3; Leo Thiltges defeated R. O'Hara, 4 and 2; C. L. Delaplane defeated J. S. Gilmore, 4 and 3.

MRS. MIDA WINS CITY GOLF TITLE IN UPHILL MATCH

Mrs. Lee W. Mida of the Marquette Golf club retained the championship of the public links by defeating Miss Ruth Shults, Marquette champion, 2 up in thirty-six holes, at Marquette park yesterday.

Mrs. Mida, who is one of the best women players in Chicago, secured her victory after an uphill fight in which she made the incoming round in the afternoon in 37 and overcame a deficit of 2 down at the twenty-seventh hole.

Miss Shults, with a card of 88, had a lead of 3 up at the interval and was 2 up when they turned for home in the afternoon. Mrs. Mida then won four of the next five holes, but Miss Shults squared at the next two, only to take 6s on the seventeenth and eighteenth. Mrs. Mida scored par 5s. The cards:

FORENOON ROUND.

Mrs. Mida—									
Out	5	6	6	4	5	6	6	5	5—48
Miss Shults—									
Out	6	5	5	3	5	6	5	5	4—44
Mrs. Mida—									
In	5	4	5	4	5	4	4	6	6—43—91
Miss Shults—									
In	5	5	6	5	4	3	4	6	6—44—88

AFTERNOON ROUND.

Mrs. Mida—									
Out	6	5	5	4	5	5	6	5	5—46
Miss Shults—									
Out	6	4	6	3	5	7	5	6	6—48
Mrs. Mida—									
In	4	4	3	3	4	4	5	5	5—37—83
Miss Shults—									
In	5	4	4	4	6	3	4	6	6—42—88

GEHRMANN CUP RACE TO NAIAD

Naiad, owned and skippered by George Dalseg, yesterday gained ten points in the first of the series of races for the Gehrman trophy. Naiad led a fleet of ten yachts over the line in the event which was sailed over the regular course of the Chicago Yacht club.

The second race of the series will be sailed today over the same course. Summary:

Yacht.	Start.	Finish.	Elapsed.	Pts.
Naiad	3:00	4.30:09	1:30:09	10
Alert	3:00	4:34:18	1:34:18	9
Lolita	3:00	4:35:13	1:35:13	8
Ancona III	3:00	4:36:02	1:36:02	7
Minnow	3:00	4:36:35	1:36:35	6
Active	3:00	4:37:45	1:37:45	5
Bug	3:00	4:47:52	1:47:52	4
Iro	3:00	4:55:36	1:55:36	3
Budd II	3:00	5:03:20	2:03:20	2
Bill	3:00	5:03:40	2:03:40	1

SQUIRRELS MAKE OFF WITH 500 GOLF BALLS; FIND CACHE IN TREE

CARLETON PLACE, Ont., Sept. 3.—Golf enthusiasts on the local links who had observed that squirrels resident on the course were eyeing them in a peculiar manner learned the reason today.

Leslie Reynolds announced he had stalked one of the squirrels to a hollow tree and found a cache of forty-one golf balls. Search of similar hiding places on the course revealed 500 more lost balls, he said.

MICHIGAN CITY RACE TO YACHT INTREPID

Michigan City, Ind., Sept. 3.—[Special.]—The class H sloop Intrepid owned by Vern Ferrell and Donald Prather, made a clean sweep in the seventeenth annual Michigan city race of the Jackson Park Yacht club from Chicago here today. The big sloop got the lead about half way across the lake and then ran away from twenty odd craft forming the rest of the fleet, and finished more than half hour in the lead. The winner's time for the thirty odd miles was 5:21:41.

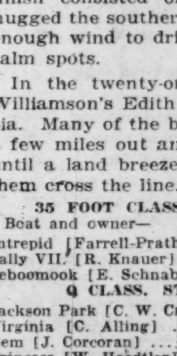

C. W. Crafts, Jackson park, won honors in the Q class with Virginia, winner of the Mackinac contest, second. The first division of the fleet to finish consisted of those boats that hugged the southern shore, as they got enough wind to drive them across the calm spots.

In the twenty-one foot class B. Williamson's Edith II. defeated Columbia. Many of the boats were becalmed a few miles out and waited for hours until a land breeze sprang up and let them cross the line. Summaries:

35 FOOT CLASS, START 10:30.

Boat and owner—	Finish.	Time.
Intrepid [Farrell-Prather]	3:53:44	[illegible]
Sally VII. [R. Knauer]	4:32:18	[illegible]
Seboomook [E. Schnabel]	5:19:29	[illegible]
Q CLASS. START 10:15.		
Jackson Park [C. W. Craft]	5:14:30	[illegible]
Virginia [C. Alling]	5:20:35	[illegible]
Gem [J. Corcoran]	5:26:02	[illegible]
Princess [W. Haedtler]	5:32:00	[illegible]
21 FOOT CABIN CLASS. START 10:15.		
Edith II. [R. Williamson]	5:28:14	[illegible]
Columbia [H. Redmon]	5:30:07	[illegible]

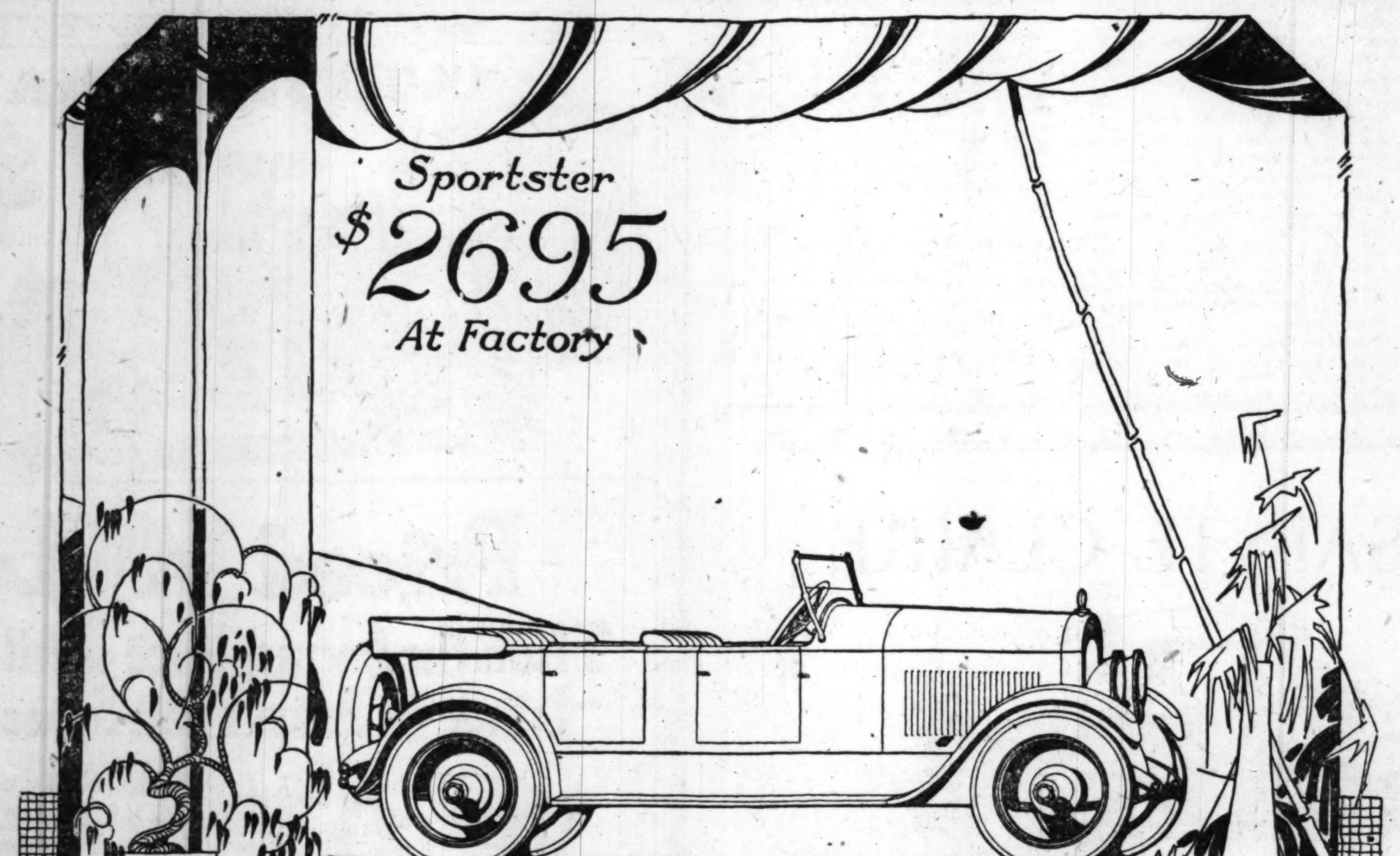

IMPROVED
Cole Aero-Eight

Through added improvements and refinements the life of the Cole Aero-Eight has been increased. The Cole Aero-Eight has less annual depreciation than any car in the same price-field.

COLE MOTOR COMPANY
EDGAR C. FRADY, President
2325 Michigan Ave. Tel. Calumet 2323

COLE MOTOR CAR COMPANY, INDIANAPOLIS, U.S.A.
Creators of Advanced Motor Cars

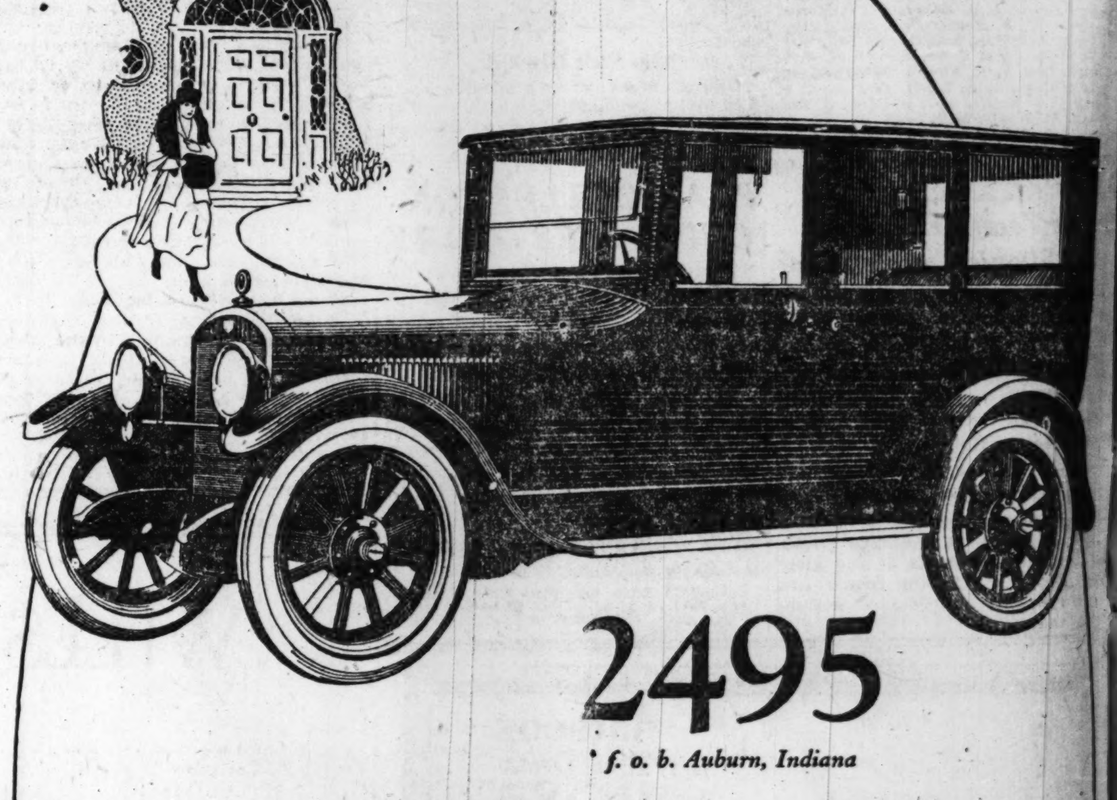

2495
f. o. b. Auburn, Indiana

Greater Value Base Greater Experience

Restful riding in the new Auburn Sedan or Coupe goes much further than its vibrationless motor, unusual spring surface or the balance of its sturdy chassis.

It reaches a logical conclusion in the deep-cushioned upholstery, interior fittings and unhurried handiwork of men who have been trained in carriage building.

For twenty-one years these same craftsmen have built motor cars of exceptional quality. But even before the days of the automobile this same organization was producing coachwork of notable distinction.

This span of years has taught what to do and what to avoid—how to build *silent* durability and *permanent* satisfaction into every Auburn body.

When you buy an Auburn enclosed model, with its full measure of Restful riding, you are purchasing value definitely greater than is available elsewhere at a comparable price.

NEW PRICES: F. O. B. Auburn, Indiana: 5-Passenger Touring, $1695; Roadster, $1670; 7-Passenger Touring, $1760; Coupe, $2475; Sedan, $2495.

ROCHFORD MOTOR CO.
2411-2413 Michigan Ave., Chicago
Phone Calumet 6740

Restful riding
AUBURN Beauty-SIX

AUTOMOTIVE TRAINING The Rahe Way

Learn the Auto and Tractor Business quickly and thoroughly in the country's greatest school. Learn the Rahe-Way, backed by 15 years of successful experience.

Rahe training will quickly fit you as an Automotive Expert—able to earn $150 to $400 a month. The great new Chicago Rahe School gives you the same master-instruction and the same complete equipment as the famous Rahe Schools at Kansas City and Cincinnati.

SAVE $50.00 Enroll NOW

Think of it! The complete Rahe Life Scholarship reduced from $150 to $100. This special offer is good only for August and September. However if you can't come now, send in your enrollment, and take your training at any time. *We operate both day and night classes.*

Office men, clerks, mechanics, farmers—everyone—this is the greatest opportunity you ever had. Seize it today. Come to Chicago to the great new Rahe School. We are ready to start you on the road to success and big money.

NOW is the time to start—NOW—while you can save $50.00. Come or write today.

Rahe Auto & Tractor School
Dept. 107, Ontario and Michigan Ave.
CHICAGO, ILLINOIS

...RRELS MAKE OFF ...00 GOLF BALLS; ... CACHE IN TREE

...ON PLACE, Ont., Sept. ...lf enthusiasts on the ...ocal links who had observed ...at squirrels resident on the ...were eyeing them in a pe... ...manner learned the reason ...ynolds announced he ... one of the squirrels ...tree and found a cache ...-one golf balls. Search of ...hiding places on the course ...l 500 more lost balls, he

...AN CITY RACE ...ACHT INTREPID

...an City, Ind., Sept. 3.—[Spe... ...he class P sloop Intrepid, owned by Verne Ferrell and Donald Prather, made a clean sweep in the seventeenth annual Michigan city race of the Jackson Park Yacht club sailed from Chicago here today. The big sloop got the lead about half way across the lake and then ran away from twenty odd craft forming the rest of the fleet, and finished more than ha... the lead. The winner's time ...hirty odd miles was 5:21:43. ... Crafts, Jackson park, won the ...in the Q class with Virginia, ...of the Mackinac contest, sec... ...he first division of the fleet to ...onsisted of those boats that ...the southern shore, as they got ...wind to drive them across the ...ots.

...e twenty-one foot class Bob ...son's Edith II. defeated Colom... ...ny of the boats were becalmed ...iles out and waited for hours ...land breeze sprang up and let ...oss the line. Summaries:

...FOOT CLASS, START 10:20.
...d owner— Finish. Time.
...[Farrell-Prather] ..3:53:44 5:21:43
... [R. Knauer] 4:32:18 5:51:58
...k [E. Schnabel] ..5:19:29 6:29:2?
...Q CLASS, START 10:15.
...Park [C. W. Craft] .5:14:30 6:18:14
... [C. Alling] 5:20:35 6:24:19
...Corcoran] 5:26:02 6:29:46
...[W. Haedtler] 5:32:05 6:33:38
...T CABIN CLASS, START 10:15.
... [R. Williamson] ..5:28:14 6:33:33
... [H. Redmon] ...5:30:07 6:36:10

...xperience
...Coupe ...usual ...ioned ...rk of ...built ...the ...oduc... ...at to ...$1695; ...$2495.

...y-SIX

UPKEEP OF FORD OFFER MAY COST U.S.$164,000,000

N.Y. Experts Figure Total Loss to Taxpayers.

[BY A STAFF CORRESPONDENT.]

Washington, D. C., Sept. 3.—[Special.]—Henry Ford's offer to lease and purchase the government's $100,000,000 dam and war plants at Muscle Shoals would entail an immediate capital loss to the government of $32,000,000 and a total loss of $164,000,000 during the 100 years of the contract.

This is the conclusion of an expert analysis of the Ford offer by the Merchants' Association of New York submitted to Secretary Weeks today. Details of the analysis were explained to Mr. Weeks by F. B. De Berard, director of the association's research bureau.

"The aggregated cost of two projects when completed," the analysis says, "would be approximately as follows, on the basis of the most recent official estimates: Dam No. 2—Col. Cooper's estimate, $50,000,000; cost of additional machinery not included in Col. Cooper's estimate, $1,000,000. Dam No. 3—Computed on basis of Col. Cooper's estimate for dam No. 2, $26,000,000. Total estimated cost two plants, $77,000,000.

$60,000,000 More Needed.

"Deducting from this sum the $17,000,000 already expended, the remainder, or $60,000,000, represents the additional capital required.

"Mr. Ford's proposal provides for the amortization of only $45,000,000, as against the $60,000,000 new investment required and the $17,000,000 investment already made, thus leaving the government to stand an ultimate loss of $15,000,000 of the new capital required, in addition to the loss of the $17,000,000 already invested, or a total loss of $72,000,000. The new investment will not recoup past losses, but will nearly double them.

"It is obvious that such investment under these conditions is not a wise or sound financial transaction.

Upkeep of the Ford Plan.

"The annual interest cost to the government of $60,000,000 additional capital investment at 5 per cent would be $3,000,000; on $77,000,000 it would be $3,850,000. Thus, each year, the government would pay out for interest from $1,320,000 to $2,170,000 more than it would receive under the Ford proposal.

"Taking into account the actual capital investment, but adding interest only upon the proposed new capital [ignoring the capital charges upon the $17,000,000 already spent], the account for the 100 year term would stand thus:

Outlay, 100 years, capital investment	$ 77,000,000
Interest, 5 per cent on $60,000,000	300,000,000
Total	$377,000,000
Receipts 100 years, from sinking fund payments and earnings	$ 45,000,000
Interest, 6 per cent on $28,000,000	168,000,000
Total	$213,000,000
Net loss to United States	$164,000,000

"Mr. Ford's offer in effect is that if the government will subsidize him to the extent of approximately $164,000,000 he will experiment to determine whether or not he can produce and sell fertilizers more cheaply than can now be produced and sold."

Secretary Weeks took the protest under advisement. His first move will be to send to Mr. Ford a series of questions the answers to which will indicate whether the Detroit millionaire is disposed to modify his offer to the extent that would make the bargain a fair one for the government. If the answers are satisfactory Mr. Ford will be invited to submit a new offer.

PROVISION SHIPMENTS

Provision shipments from Chicago for the week, with lard and meats in pounds, pork in barrels, and canned meats in cases follow:

	Past week.	Prev. week.	Last year.
Cured mts.	19,659,000	16,770,000	11,970,000
Lard	21,528,000	17,467,000	5,828,000
Fresh mts.	22,309,000	20,746,000	45,715,000
Pork	5,073	7,937	216
Can mts.	31,731	78,874	32,431

Receipts for the week were: Cured meats, 1,012,000 lbs; fresh meats, 8,586,000 lbs; lard, 2,499,000 lbs; pork, 200 brls.

HIT BY STREET CAR, DIES.

F. Friedman, 44 years old, 1333 South Lawndale avenue, died yesterday of injuries received Aug. 28, when a wagon he was driving was struck by a Halsted street car.

CHICAGO BANK·STOCKS

The following quotations were prepared by F. M. Zeiler & Co.:

STATE BANKS.

	Bid.	Ask.	Div. rate $ p. shre.
Aetna State	130	133	6
American State	190	195	6-x
Austin State	230	240	10
Capital State Savings	185	...	6-3
Central Mfg. District	238	245	6-2
Central Trust Co.	177	182	10
Central Trust & Savings	115	120	8
Chicago City	310	...	12-6
Chicago Trust Co.	140	145	8
Citizens St. Bank of Chi.	190	200	4-2
Citizens Trust & Sav.	185	195	12
Cosmopolitan State Bk.	140	...	6
Depositors State Sav.	200	215	10
Drexel State	195	205	7-3
Drovers Trust & Sav.	345	...	12-4
Englewood State	180	190	8-2
Fidelity Trust & Sav.	163	170	......
Fort Dearborn Trust & S.	220	....	8-2
Franklin Trust & Sav.	195	210	10
Fullerton State	145	155	6
Garfield Pk. State Sav.	195	205	6-2
Great Lakes Trust Co.	74	77	......
Greenebaum Sons B & T. Co.	400	410	10-5
Guarantee Trust & Sav.	175	185	8-2
Halsted Street State	163	173	6-2
Hamilton State Bank	110	115	......
Harris Trust & Sav.	500	510	12-11
Home Bank & Trust Co.	260	280	12
Hyde Park State	165	175	12
Illinois Trust & Sav.	340	350	20
Kaspar State	270	280	12
L Sh Trust & Sav.	155	....	......
Lake State Bank	...	125	......
Lake View Trust	250	...	6-4
Lake View State	135	...	6
Lawndale State	390	400	20
Lib. Trust & Sav.	235	245	6-2
Lincoln State	113	118	6-1
Lincoln Trust & Sav.	145	...	8-3
Logan Sq. Trust & Sav.	145	155	8-3
Madison & Kedzie State	200	210	8
Market Trust & Sav.	125	130	6-2
Mechanics & Traders	...	155	10
Mercantile Trust	190	200	8-2
Merchants Loan & Trust	345	355	20
Mid City Trust & Sav. [new]	210	220	12
North Avenue State	175	...	7
Northern Trust Co.	310	320	10
Noel State [new]	155	165	8-2
Northwestern Trust, new	240	250	12-3
Oak Park Trust, new	190	195	10
Peo Stock Yds State	315	320	12
Peo Trust & Sav, new	195	205	12-2
Phillip State	135	150	6
Pioneer State	200	...	6
Pullman T & Sav Bk.	187	200	12
Reliance State	288	295	8
*Sch. & Amberg State	137	....	......
Schiff & Co. State	275	295	12-3
Security		300	14
Sec. Citizens State Bank	125	130	......
Sheridan Trust & Sav.	290	305	8-6
63d & Halsted	140	...	6-2
So. Chicago, Sav., new	170	180	......
So. Side Trust & Sav.	195	...	10
South West State	130	...	6
So West Trust & Sav.	150	160	6-5
Std Trust & Sav.	155	160	8
State Bank of Chicago	330	340	16
St. Bank & Trust Co. of Evanston	250	260	12
Stockmen's Trust & Sav.	165	...	8
Stock Yards Savings	450	...	4-6
Un Bank of Chicago	135	140	8
Union Trust Co.	...	315	12-x
United State	135	...	6-2
W. Engle. Trust & Sav.	200	225	8-1
West Thirty-First State	115	...	......
W. Side Tr & Sav.	275	285	16
West Town State	176	....	8
Wiersema State	143	150	7
Woodlawn Trust & Sav., new	275	....	10

NATIONAL BANKS.

	Bid.	Ask.	Div. rate $ p. shre.
Austin National	140	150	6
City National, Evans	255	265	10
Continental & Comm.	282	284	14
Corn Exchange National	340	350	20
Drovers National	215	225	10-2
First National	372	377	22
First Nat, Englewood	370	...	12-13
Fort Dearborn National	200	210	8-2
Irving Park National	205	210	6-6
Jeff. Pk. Nat., new	140	...	6-†ra
Kenwood National	270	280	16-10
L. Stock Exch. Nat.	200	210	12
National Bank Repub.	145	150	8
National City	141	146	8-2
National Produce	150	160	8
Ravenswood National	135	145	......
Rogers Park National	165	...	6
Wash. Park National	250	....	16
West Side National	100	110	6-2

HAY SOLD READILY

Supplies of hay were light and buyers took hold readily. Expectations are for a fair run next Tuesday. Arrivals were 12 cars timothy, 2 cars southwestern prairie, 1 car Iowa, and 1 car rye straw. No. 1 timothy, $20.00 to $23.00, No. 2 timothy and No. 1 clover mixed, $17.00 to $19.00; No. 3 timothy, $13.00 to $16.00; southwestern prairie, $14.00 to $19.00; Nebraska and South Dakota, $14.00 to $18.00; Iowa, $13.00 to $15.00; Illinois, $12.00 to $14.00; straw, $8.00 to $12.00, the later for rye.

RAID CRYSTAL PALACE CAFE.

Three men and three women were taken early yesterday morning in a raid by Deputy Sheriff Otto A. Gnewuck on the Crystal Palace cabaret, and James Lawrence, 1640 Union avenue, Chicago Heights, was booked as keeper.

Poslam

rarely fails to stop eczema

The most wonderful thing about Poslam is how little of it is enough to heal. Often a single 50c box will clear away a patch of eczema or similar eruption that has been an itching torment for years!

50¢ At all druggists

The first touch of this famous ointment usually cools the fiery skin and gives real, lasting relief. Try it! (10)

New York Banks Cut Loans, but Reserves Show Deficit

A further decrease of $13,554,000 in the loans of the New York clearing house banks this week brings the total loans down to $4,337,703,000, as compared with $4,414,176,000 on July 30, $4,576,302,000 on July 2, and $5,157,928,000 a year ago. Time deposits this week decreased $1,752,000 and net demand deposits increased $11,652,000. Surplus reserve decreased $6,209,650, leaving a deficit of $400,070.

The statement of actual condition, with comparison with the preceding week, follows:

		Decrease.
Loans, dis., etc.	$4,337,703,000	$13,554,000
Cash in vaults	65,189,000	5,538,000
Res. mem. bks. in in fed. res. bk.	462,627,000	4,487,000
Net dem. dep.	†3,627,324,000	*11,652,000
Time deposits	210,963,000	1,752,000
Circulation	32,523,000	*265,000
Agg. reserve	479,388,000	4,783,000
Deficit in res.	400,070	‡*6,209,650

*Increase. †After deducting $59,674,000 United States deposits, compared with $73,409,000 last week. ‡Comparison is made with surplus of $5,809,580 last week.

FALLS DOWN STAIRS.

Nick Fagaristi, 36, 708 South Aberdeen street, yesterday suffered a probable fracture of the skull when he fell down two flights of steps at his home.

OFFICIAL WEATHER FORECAST.

The official forecast for today and tomorrow and yesterday's table of records follow:

Ohio, Indiana, and Lower Michigan—Local thunder showers Sunday, Monday fair, somewhat lower temperature; moderate, veriable winds.

Upper Michigan—Showers Sunday, Monday cloudy and cooler, moderate east to southeast winds.

Missouri and Iowa—Probably thunder showers Sunday, cooler in west portion, Monday fair and cooler.

Wisconsin—Showers Sunday, Monday partly cloudy and cooler.

Minnesota—Showers Sunday, cooler in south and west portions, Monday fair, cooler in east portion.

North Dakota—Partly cloudy and cooler Sunday, Monday fair.

South Dakota—Generally fair Sunday and Monday, cooler Sunday.

Nebraska—Unsettled and cooler Sunday, Monday fair, cooler in east portion.

Kansas—Generally fair, much cooler Sunday and Monday.

Montana—Fair Sunday and Monday, moderate temperature.

Wyoming—Generally fair Sunday and Monday, cooler in southeast portion Sunday.

Place of observation. State of weather. Sept. 3, 1921, 7 p. m. Central time.	Direction of wind	Temp. 7 p. m.	Highest today.	Lowest last night	Precipitation 24 hours
Eastern states—					
Albany, cloudy	S.E.	78	88	72	...
Atlanta, clear	S.W.	82	94	76	...
Boston, fair	N.W.	80	92	96	...
Buffalo, cloudy	S.	72	74	72	...
Charleston, fair	S.W.	82	92	76	...
New York, clear	W.	78	92	72	.06
Parkersburg, rain	S.W.	74	80	72	.72
Philadelphia, rain	N.W.	82	92	74	...
Pittsburgh, cloudy	S.W.	76	80	72	.36
Raleigh, fair	S.W.	82	92	72	...
Washington, rain	N.	74	92	70	.04
Gulf states—					
Abilene, clear	S.	92	96	76	...
Amarillo, clear	S.E.	86	92	66	...
El Paso, clear	W.	86	88	64	.04
Fort Worth, clear	S.	92	94	76	...
Galveston, clear	E.	84	88	82	...
Jacksonville, clear	S.E.	82	92	76	...
Mobile, clear	W.	80	86	74	.34
Montgomery, cloudy	S.	74	96	76	.01
New Orleans, clear	S.	84	92	76	...
San Antonio, clear	S.E.	92	96	76	...
Shreveport, clear	E.	88	94	74	...
Tampa, fair	N.W.	84	92	74	...
Vicksburg, clear	S.W.	86	92	74	...
East central states—					
Alpena, clear	E.	68	74	64	...
Cairo, cloudy	S.	84	90	74	...
Chicago, cloudy	W.	78	82	73	.10
Cincinnati, clear	S.W.	80	88	68	.16
Cleveland, clear	N.E.	78	80	72	.02
Detroit, cloudy	E.	78	84	70	...
Escanaba, clear	E.	72	80	60	...
Evansville, cloudy	S.W.	84	88	72	...
Fort Wayne, fair	S.W.	76	82	68	...
Grand Haven, clear	S.W.	76	82	74	.04
Grand Rapids, cloudy	E.	78	84	70	.01
Green Bay, clear	N.E.	72	80	66	...
Indianapolis, cloudy	S.	76	84	68	1.28
Mackinac Island, fair	N.W.	64	82	62	...
Madison, cloudy	E.	76	82	70	...
Marquette, cloudy	N.	66	72	60	...
Memphis, clear	S.	86	90	76	...
Milwaukee, cloudy	N.E.	72	80	68	...
Nashville, fair	S.W.	86	94	72	...
Peoria, fair	S.W.	78	84	72	.88
Ste. Marie, clear	S.E.	72	84	64	...
Springfield, Ill., fair	S.	80	86	72	.02
West central states—					
Bismarck, clear	N.W.	78	86	66	...
Charles City, clear	S.E.	78	84	64	...
Concordia, clear	S.	98	102	70	...
Davenport, cloudy	S.	82	86	72	...
Des Moines, clear	S.E.	80	84	68	...
Devils Lake, clear	S.E.	68	76	58	.24
Dodge, clear	W.	92	98	68	...
Dubuque, clear	E.	80	86	68	...
Duluth, fair	N.E.	60	68	60	...
Huron, clear	S.	80	94	60	...
Kansas City, clear	S.	88	92	70	...
Keokuk, cloudy	S.	80	82	72	.01
Little Rock, clear	S.	86	90	72	...
Moorhead, rain	S.	70	82	60	.06
North Platte, clear	N.	84	90	66	...
Oklahoma, clear	S.	90	98	74	...
Omaha, clear	E.	88	92	72	...
Rapid City, fair	S.E.	78	82	64	...
Sioux City, clear	S.E.	[illegible]	[illegible]	70	...
St. Louis, clear	S.	84	86	72	...
Minneapolis, fair	S.E.	82	86	64	...
Springfield, Mo., fair	S.	82	90	72	...
Wichita, clear	S.	[illegible]	96	74	...
Williston, clear	W.	78	82	62	.04
Mountain states—					
Boise, clear	N.W.	62	64	50	...
Cheyenne, fair	N.	70	78	54	...
Denver, clear	N.W.	80	86	58	...
Havre, fair	W.	64	64	58	...
Helena, fair	W.	[illegible]	[illegible]	[illegible]	...
Lander, fair	N.W.	64	74	48	...
Miles City, rain	N.W.	62	72	62	...
Phoenix, clear	W.	94	98	72	...
Pueblo, clear	W.	84	88	66	...
Salt Lake City, rain	N.E.	50	72	52	.04
Yellow. Park, rain	S.W.	42	54	48	.22
Pacific states—					
Fresno, clear	N.W.	80	80	56	...
Los Angeles, clear	S.W.	76	78	58	...
Portland, Ore., cloudy	N.W.	64	68	54	.04
San Diego, clear	N.W.	70	74	60	...
San Francisco, clear	W.	70	74	56	...
Seattle, Wash., cloudy	S.	62	64	[illegible]	...
Spokane, cloudy	S.W.	68	68	48	.01
Walla Walla, clear	S.W.	70	70	54	...
Canadian—					
Battleford, rain	N.W.	56	[illegible]	56	.10
Calgary, fair	W.	60	66	46	...
Edmonton, clear	N.W.	[illegible]	64	38	...
Medicine Hat, rain	S.W.	56	64	58	...
Minnedosa, cloudy	E.	60	66	54	1.10
Montreal, clear	[illegible]	[illegible]	[illegible]	[illegible]	...
Quebec, clear	W.	[illegible]	[illegible]	[illegible]	...
Qu'Apelle, clear	E.	72	80	54	...
Toronto, fair	E.	76	86	70	.04
White River, fair	N.E.	60	72	46	...
Winnipeg, fair	S.E.	[illegible]	[illegible]	[illegible]	[illegible]

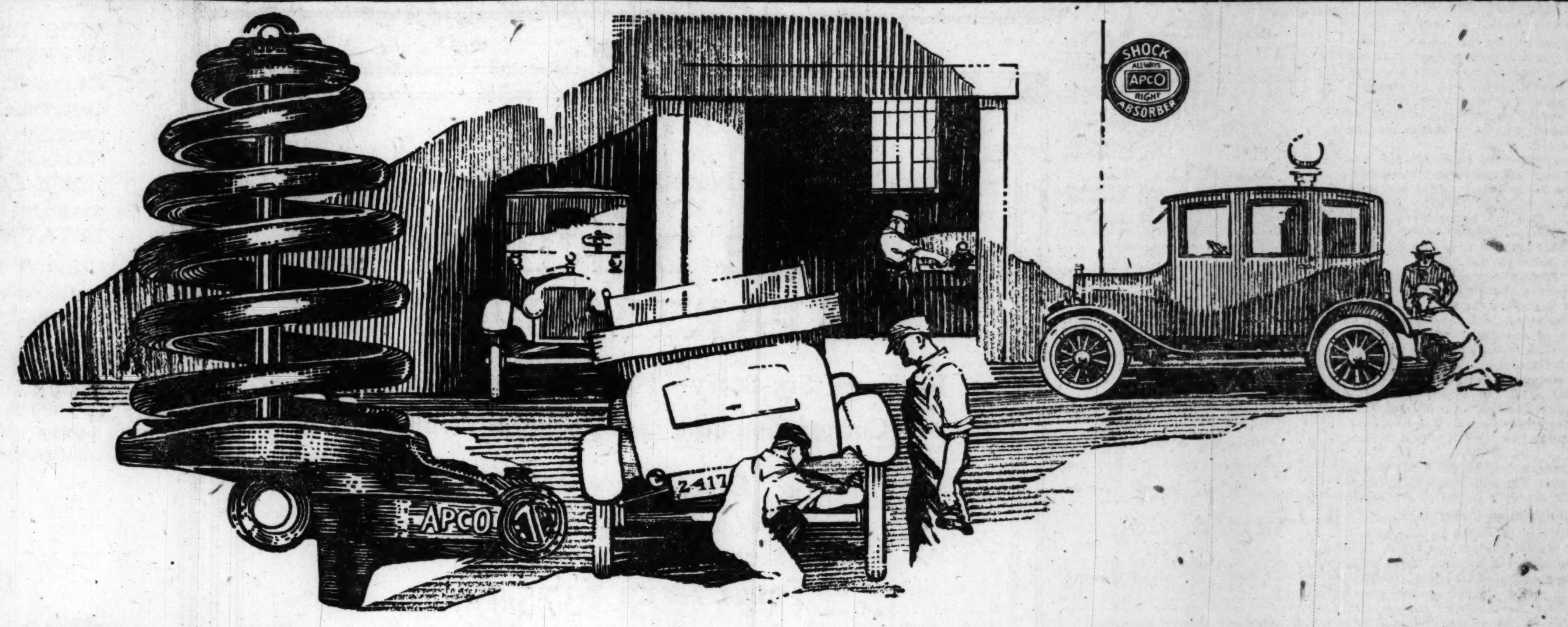

APCO 66" Shock Absorbers

Make Fords Ride As Easily As the Most Expensive Cars

Increase Spring Lengths 66 Inches

ALL-WAYS TRADE APCO MARK RIGHT

These dealers are authorized to install a set of A P C O 66" Shock Absorbers on your car for ten days' trial.

We will send APCO 66" Shock Absorbers to out-of-town Ford owners on our *ten-day free trial plan.* The necessary simple instructions for installation will accompany shipment.

LOOP

Rothschild & Co.

SOUTH SIDE

Harry W. Cooper	2244 So. Michigan Ave.
R. M. Owen & Company, Inc.	1825 So. Michigan Ave.
Southwest Motor Repair Company	1954 W. 35th St.
Wesley Dukes	2946 South Park Ave.
C. C. Santer	3635 Wentworth Ave.
Illinois Auto Maintenance Co.	758 E. 39th St.
Douglas Service Station	3255 Ogden Ave.
C. W. Lampton	6706 Normal Blvd.
Royal Auto Repair Shop	5543 So. State St.
Rhodes Garage	526 E. 63rd St.
Garnett Auto Repair	7214 Cottage Grove Ave.
Chas. Scholl & Company	8043 So. Halsted St.
Public Service Garage	7322 Exchange Ave.
Ward & Paulson	19 E. 111th St.
H. F. Langreder	11923 So. Halsted St.
Ogden Park Garage	6416 So. Ashland Ave.
Wm. Gunkel	1528 W. 47th St.
South Shore Auto Repair Shop	13504 Baltimore Ave.

NORTH SIDE

Anderson Auto Service	6450 N. Clark St.
Britz Garage	2644 Lawrence Ave.
Northern Garage	2442 Southport Ave.
Springer & Pierson	Highland Park, Ill.

WEST SIDE

Midwest Garage	28 Laramie Ave.
Triangle Auto Supply Co.	3952 5th Ave.
Collartinoe & Devillts	1046 W. Austin Ave.
Ryan Bros. Garage	847 So. Racine Ave.
Marigold Garage	4150 W. 13th St.
Franklin Park Garage	Franklin Park, Ill.

NORTHWEST

A. Johnson	6100 Irving Park Blvd.
Milford Garage	3354 N. Crawford Ave.
Elmwood Park Garage	7233 W. Grand Ave.
L. K. Johnson	2425 N. Crawford Ave.
Coles Auto Sales Company	3714 Fullerton Ave.
Frank Jaros	1608 N. Kedzie Ave.

DEALERS: Live dealers outside of Chicago are invited to send for details of exclusive representative proposition.

"GETTING there" is one thing; riding in comfort is another. Both factors combined distinguish the high priced car from the low priced car. Year after year higher priced cars have had their springs lengthened to increase their easy riding qualities. The obvious thing for the Ford to do. But how? Springs on high priced cars could be extended because they ran the length of the car—Ford Springs run the width of the car. No chance to widen them. Failure met effort after effort to counteract this objection. At last A P C O 66" Shock Absorbers were invented.

This ingenious arrangement literally adds 66 inches to Ford Springs while in reality occupying only a few inches. A P C O 66's" eliminate every objection to Ford driving by positively insuring all the enjoyable riding features of expensive cars. 176 inches of resilient, springy springs—longer than on any other car—longer, in fact, than the wheel base of the largest car made! Worth investigating at once!

A P C O 66's" iron out city streets and country highways, turn rocks into mushrooms, holes into easy depressions, cobbled streets into air-filled cushions—prevent bumps, jars and shocks from reaching your body as well as your car—no side sway—helps keep your car, and all its equipment, including engine, tires, batteries, in first class condition—save gas, and enable you to enjoy the same riding comfort at 30 or 40 miles as at 15 miles.

The principal objection to buying a Ford is squelched effectively, permanently and at low cost by A P C O 66's". The present Ford owner who persists in *"enduring"* his car without A P C O 66's" is missing *big-car comfort* and wasting dollars besides. Investigate today!

50,000 Fords Equipped

400 New Sets Being Installed Daily

That is the record of A P C O 66" popularity. Five minutes' experience with A P C O 66's" over car-killing roads and A P C O 66's" stay on for the life of the car. Let us equip your car tomorrow morning—take the rest of the week for putting our guarantee to the test.

Sold On Ten Days' Trial

A P C O 66" Shock Absorbers are quickly and easily installed without damage to your car. Ride on them 10 days—over town and country roads, up hill and down—be your own judge and jury—check up on your A P C O 66's" every inch of the way—*we believe you will keep them*—but if you want your money back drive in and get it. That's all!

You Are Near An APCO 66" Dealer

Drive in for a Set

You can have your Ford equipped on short notice—and at small cost. The same price for all types of Ford cars. We guarantee every installation.

R. M. OWEN COMPANY, Inc.

Distributors
1825 South Michigan Blvd., Chicago

The Scherer Pail

For Automobiles and Other Uses
Patents Pending

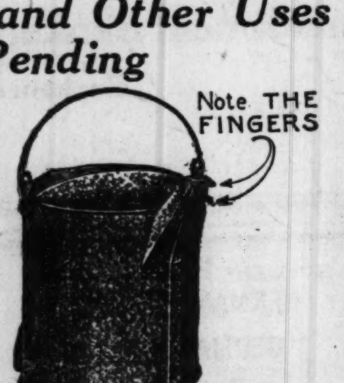

The new spout prevents spilling while filling radiator.

By the addition of a dam in the spout to control the water and the finger guides to prevent slipping, we have devised a strong and useful pail for automobiles.

It is made of heavy galvanized iron and for wear and tear.
Just what you need.
Order one today.
Ask your hardware or automobile accessory dealer.
If he hasn't stocked them, send your check or money order to

The Excelsior Steel Furnace Co.
118 So. Clinton St., Chicago

and we will promptly send you the pail by parcel post.

Price $1.50 Prepaid

FOR SALE BY
FRED ALLEN AUTO SUPPLY CO., 1610 Michigan Ave.
ARNOLD & SON, 3348 W. 63rd St.
BARTON BATTERY CO., 3945 W. Washington Blvd.
BLUE ISLAND MOTOR SALES, 119th and Western Ave.
CALUMET AUTO PARTS, 10911 So. Michigan Ave.
CARLSTEN-WILLIAMS CO., 6358 Broadway.
CUPP MAHLOCK CO., 1155 So. Wabash Ave.
CHAS. DIRCKS, 5624 So. Halsted St.
LUNDELL BROTHERS, 6044 Broadway.
NORTH SHORE AUTO SUPPLY CO., 58 E. Chicago Ave.
E. M. OLIVER, 9248 Cottage Grove Ave.
STIPEK'S FURNACE HOUSE, 5438 W. 25th St., Cicero, Ill.
YELLOW TIRE CO., 39 No. Halsted St.

EXPORT HOUSES BUY WHEAT; SEND PRICES UP AGAIN

BY CHARLES D. MICHAELS.

Heavy buying of wheat led by houses with eastern connections and a stronger bullish sentiment carried prices to the highest of the week and the best on the present upturn and made the best finish of the week. There were net gains of 2½c to 3½c on wheat while other grains were carried up by the activity and bulge in wheat, gaining ¾c to 1¼c on corn, ⅜c to ⅝c on oats, 1¾c to 2c on rye.

The action of the grain market was erratic with the range irregularly higher and the close on wheat 5¼ to 6¼c higher than a week ago, while corn finished ⅛c lower on September and ¾c higher on May, with oats up ⅛ to ⅜c; rye, 1½ to 3c, October leading, and barley unchanged; pork, 40c higher; lard, 65c to 70c higher on the nearby futures, and 7½c up on January, with short ribs 7½c to 20c lower than a week ago.

Wheat Market a Surprise.

The wheat market furnished a big surprise in the last hour, becoming strong after being comparatively slow and easy early. Heavy buying was by seaboard houses, as well as commission houses in general and by the strongest of the local professionals who were sellers on the previous day.

Traders who were short covered and took the long side and there was a greater feeling of confidence at the last with an advance of 4c in the offers for next Tuesday. The top prices were fairly held. September touched $1.27; December, $1.28¾; May, $1.32¾, with the close ¼ to ½c below the top.

There were intimations of a large export business, but nothing confirmed.

Wheat is moving from Minneapolis to Duluth for shipment east by lake, and in the face of increasing receipts at the latter market, stocks only increased 150,000 bu for the week. Millers are consuming wheat at the rate of 1,000,000 bu daily, taking it throughout the northwest, which means a large marketing to supply the requirements. The flour market is strong and prices the best in some time.

The trade is looking for a big run of grains next Tuesday and opinions vary as to the market's action as the result.

Cash Houses Take Corn.

The delivery of 250,000 bu corn in September trades was without effect, as it was readily taken by cash houses, and September advanced from 53½c to 54½c, where it closed. Other months moved up 1¼c and closed around the top, with May 58¾@59c. There was buying of September and selling of December at the same figures. The leading cash interest sold September, while local traders and commission men took all futures.

Traders who sold oats on Friday were the principal buyers yesterday. Local interests were more friendly to the buying side, and there was active changing from September to December by elevator interests at 3⅛c difference and from September to May at 7c difference.

The week's movement shows a big decrease, with primaries the smallest at this time in over five years.

Rye advanced mainly in sympathy with wheat and closed within ¼c of the top. There was the same character of trading there has been all week.

Provisions and Lard Advance.

Provisions advanced and lard gained 2½@10c and ribs were 2½c lower to 7½c higher, with practically no trade. March lard was bought by houses with eastern connections at $9.95@10.10, with 1,250,000 lbs taken the last few days. Packing in Chicago for the season to date aggregates 3,012,000 hogs, or 159,000 more than last year.

Shipments of lard for the week were 21,528,000 lbs, an increase of over 4,000,000 lbs for the week, compared with 5,828,000 lbs last year. Prices follow:

Lard.

	High.	Low.	Close Sep.3, 1921.	Close Sep.2, 1921.	Close Sep.4, 1920.
Sept	11.95	11.90	11.95	11.90	18.97
Oct	12.05	11.95	12.02	12.00	19.17
Jan	9.87	9.75	9.87	9.77	19.00
Short Ribs.					
Sept	......	......	9.00	9.00	15.92
Oct	......	......	9.10	9.15	16.22
Jan	......	......	8.67	8.65	......

GRAINS·IN·ALL MARKETS

September Wheat.

	Open.	High.	Low.	Close Sept.3, 1921.	Close Sept.2, 1921.	Close Sept.4, 1920.
Chi	1.24	1.27	1.23¾	1.26½	1.24	....
St. L.	1.23⅝	1.26½	1.23⅝	1.25⅞	1.23⅝	....
K. C.	1.31½	1.16	1.12⅝	1.16	1.14	....
Mpls.	1.32¼	1.35¼	1.31¾	1.34¾	1.32½	....
Dlth	....	....	....	1.30	1.29	....
*Wpg.	1.38	1.41	1.38	1.40⅝	1.39	2.65
Tldo	....	....	....	1.32	1.28½	....
December Wheat.						
Chi	1.25	1.28¾	1.24¾	1.28¼	1.25¼	2.39⅝
St. L.	1.25	1.28⅛	1.24⅞	1.27¾	1.25¼	2.40½
K. C.	1.16	1.19⅝	1.16	1.19¼	1.16½	2.33¼
Mpls.	1.31	1.35	1.30⅝	1.34½	1.31¾	2.38
Dlth	1.31	1.33	1.31	1.33	1.31	....
Wnpg.	1.34⅝	1.36	1.33¾	1.35⅝	1.33½	2.47½
Tldo	....	....	....	1.37	1.34	....
May Wheat.						
Chi	1.29	1.32¾	1.28½	1.32½	1.29	....
St. L.	1.29	1.32	1.28⅞	1.31⅞	1.29⅛	....
K. C.	1.20	1.23⅝	1.20	1.23½	1.20½	....
Dlth	....	....	....	1.35	1.33	....
Wnpg.	....	....	....	1.40⅝	1.37⅞	....
Tldo	....	....	....	1.43	1.39	....
September Corn.						
Chi	53½	54½	53½	54½	53¾	1.37
St. L.	52	52½	51½	52½	52	1.39
K. C.	42⅝	43⅛	42⅝	43⅛	42½	1.26¾
December Corn.						
Chi	53½	54½	53¼	54⅜	53½	1.19
St. L.	51½	52½	51½	52⅜	51⅝	1.18¾
K. C.	45¼	46¼	45⅛	46⅛	45¼	1.12
May Corn.						
Chi	57½	58⅞	57⅝	58⅞	57⅝	1.16⅝
St. L.	56	56⅝	56	56⅝	56	1.16
K. C.	50	51⅛	50	51⅛	50⅛	1.10½
September Oats.						
Chi	34⅛	35½	34¾	35⅜	35	64
St. L.	....	....	....	35¼	35	63½
K. C.	....	....	....	32	....	64
Mpls.	30⅞	31⅜	30⅞	31¼	30⅝	57⅞
*Wpg.	46⅝	46⅞	46⅝	46⅝	46¾	76¾
December Oats.						
Chi	38	38⅞	37⅞	38⅝	38	65
St. L.	....	....	....	37	37½	65½
K. C.	35¾	36⅛	35¾	36⅛	35⅝	63⅞
Mpls.	33⅜	34⅜	33⅜	34¼	33½	59⅝
Wnpg.	44⅝	45	44⅝	44¾	44¾	70¾
Chi	41⅝	42½	41⅝	42¼	41⅞	68
St. L.	....	....	....	40¾	40¾	....
Mpls.	....	....	....	38¾	37¾	....
September Rye.						
Chi	1.03¼	1.05½	1.03	1.05¼	1.03½	1.85
Mpls.	96	97	96	97	96	1.71
December Rye.						
Chi	1.05½	1.08	1.05	1.07¾	1.05¾	1.72
Mpls.	98	99½	98	99½	98	1.59⅝
September Barley.						
Chi	....	....	....	63½	64	1.00½
Mpls.	56	57½	56	57½	57¼	93½
*Wpg.	73¼	73⅛	72⅝	73	74	1.15⅞
October Flaxseed.						
Dlth	2.00	2.00	1.96	1.98	2.00	3.29
Wnpg.	1.95	1.95	1.94	1.94	1.96	3.47

*October.

CHICAGO DAILY INDEMNITIES.

Wheat.

	Bids High.	Bids Low.	Bids Close.	Offers High.	Offers Low.	Offers Close.
Sept	1.24	1.23	1.24	1.31½	1.29½	1.31½
Dec	1.25	1.24½	1.25	1.35	1.31	1.35
May	1.29½	1.28½	1.29	1.39	1.35¾	1.39
Corn.						
Dec	54	53¾	53⅞	55½	54⅞	55½
May	58¼	52¼	58¼	59⅞	59⅜	59⅞
Oats.						
Dec	38¼	38	38	39¼	39⅛	39¼

For Next Week.

	Bids Wheat.	Bids Corn.	Bids Oats.	Offers Wheat.	Offers Corn.	Offers Oats.
Dec	1.19	52	37¼	1.38½	57	40¾
May	1.22½	56	40¾	1.42	61½	44

CASH·GRAIN NEWS

Export demand for cash wheat generally was rather slow, and there is a belief that the foreign demand for winters will steadily decrease, now that Manitobas can be obtained on a fairly reasonable basis. No sales were reported by Chicago handlers to the seaboard, although the 250,000 bu corn delivered on September contracts will be loaded out early next week for export.

Domestic shipping sales at Chicago were 25,000 bu wheat, 95,000 bu corn, 25,000 bu oats, and 3,000 bu barley. Deliveries on September contracts were 45,000 bu wheat, 250,000 bu corn, 456,000 bu oats, 76,000 bu rye, 250 brls pork, 300,000 lbs lard, and 100,000 lbs ribs. Sales of 15,000 bu rye were made to go to store.

No material change in premiums for spot wheat at Chicago, Winnipeg, or Minneapolis were noted during the day, offerings being readily absorbed. Local receipts 92 cars. Southwestern markets were stronger, with St. Louis 2c higher, Kansas City unchanged to 2c higher, and Omaha 1@2c higher.

While the trade expect around 1,400 cars of corn at Chicago for Tuesday's market, the demand Saturday was fairly good, with premiums little changed, mixed selling at 1@1¼c and yellow and white 1¼@1½c over the September. Sales were the same to ½c higher as compared with Friday's close. Receipts 411 cars. Outside markets were unchanged to 1c higher.

Receipts of oats of 71 cars were the smallest in some time and sample values were unchanged to ¼c higher, with No. 2 white 2¼@2½c over, No. 3 white ½c over to ½c under, and No. 4 white 3@4c under the September.

Range of cash grain prices in leading markets follow:

WHEAT.

	Chicago.	Kansas City.	St. Louis.
No. 2 red.	1.28	1.30	1.31@1.32
No. 3 red.	1.27	1.18@1.20	1.25@1.28
No. 4 red.	1.22¾	....	1.20@1.22
No. 1 hd.	....	1.19@1.30	....
No. 2 hd.	1.27¼	1.16@1.30	1.22@1.33
No. 3 hd.	1.26½	1.11@1.26	1.25
No. 4 hd.	....	1.17@1.23	....
	Chicago.	**Winnipeg.**	**Minneapolis.**
No. 1 nor.	....	1.51¾	1.41¾
No. 2 nor.	....	1.42¾	1.34¾@39¾
No. 3 nor.	....	1.41¾	1.29¾@32¾

CORN.

	Chicago.	Omaha.	Peoria.
No. 1 mx.	54¾@55½	44½	53½@53¾
No. 2 mx.	54¾@55½	44½	53½@53¾
No. 3 mx.	....	44½	....
No. 1 yel.	55 @55¾	45 @45¼	53½@53¾
No. 2 yel.	55 @55¾	45 @45¼	53½@53¾
No. 3 yel.	54¾@55¼	....	....
No. 1 wh.	55 @55¾	44½	....
No. 2 wh.	55 @55¾	44½	....
	Milwaukee.	**Kansas City.**	**St. Louis.**
No. 3 mx	55	....	52½
No. 1 yel.	55½@56	....	56
No. 3 yel.	55½	50½	56
No. 1 wh.	55¼	....	54½
No. 2 wh.	55¼	....	53½
	Minneapolis.	**Buffalo.**	**Toledo.**
No. 2 yel.	49 @50	66	61½@62½
No. 3 yel.	47 @48	65	....
No. 2 mx.	48 @49	64	....

OATS.

	Chicago.	Kansas City.	St. Louis.
No. 2 wh.	37 @38	....	39 @40
No. 3 wh.	34½@36	34½	34½@39
No. 4 wh.	31¼	....	33½@34½
	Milwaukee.	**Omaha.**	**Minneapolis.**
No. 2 wh.	....	....	32¼@33½
No. 3 wh.	33 @38½	31 @32	31¼@32¾
No. 4 wh.	]-¼@32¼	30½	29¼@31¼
	Buffalo.	**Toledo.**	**Peoria.**
No. 2 wh.	43	39½@40½	....
No. 3 wh.	41	....	....
No. 4 wh.	39	....	....

RYE, BARLEY, AND FLAX.

	Rye.	Barley.	Flax.
Chi	1.01½@1.02	58 @64	....
Milw.	1.02¼	59 @70	....
Mpls.	97½@98½	43 @60	1.90@1.92
Dul.	1.03	46 @62	1.97

WESTERN MEAT STOCKS

Stocks of meats and lard at Chicago, Milwaukee, Omaha, Kansas City, St. Joseph, St. Louis, and East St. Louis, as compiled by Schwarz & Co., with the last three figures omitted, except in pork, follow:

	Aug. 31, 1921.	July 31, 1921.	Aug. 20, 1920.
M. pork, brls	1,116	2,259	21,315
Other pork	44,386	46,747	64,372
All pork	45,502	49,006	85,687
P. s. lard, new	78,451	115,887	95,925
Do pfd	....	....	2
Other lard	13,427	16,809	16,902
All lard	91,878	132,696	112,829
DRY SALT MEATS.			
Short ribs	10,467	16,653	13,362
Ex. short clears	5,757	9,255	9,832
Sht. cl. middles	2,109	986	4,379
Ex. short ribs	1,878	1,851	1,954
Fat backs	10,650	13,583	15,487
Shoulders	1,898	2,383	4,223
Bellies	64,221	71,572	51,739
Total	96,983	116,285	100,980
PICKLED MEATS.			
Hams	48,156	58,198	66,582
Skd. hams	30,225	28,945	29,235
Picnics	20,678	23,725	21,970
Shoulders	561	586	346
Bellies	29,594	35,155	26,892
Total	129,217	146,611	145,028
Other meats	28,791	42,001	67,536
Total meats	254,992	304,898	313,544

"FACTORIES THAT FIT"

THE design of an industrial plant is first of all a production problem; in comparison with this the architectural treatment is secondary.

Frank D. Chase, Inc.
Engineers - Chicago
645 No. Michigan Ave.
Phone Superior 8460

Location, Layout, Design and Management of Industrial Plants

(37)

Wanted to Buy
First Mortgage Real Estate Bonds for Cash
Denominations
$100, $500, $1000
Carter H. Jacobs & Co.
Financial Agents
Room 504, 20 E. Jackson Blvd.
Harrison 2255

FOR RENT
Desirable Office
La Salle & Monroe Sts.
Approx. 12,000 Sq. Ft.
Address N C 516, Tribune

VIRTUS C. ROHM & CO
PHONES, WABASH 238
INVESTMENT SECURITIES COMMERCIAL PAPER MUNICIPAL BONDS MORTGAGES STOCKS AND BONDS BOUGHT AND SOLD
FIDELITY & SURETY BONDS EMPLOYERS PUBLIC AUTOMOBILE LIABILITY WORKMENS COMPENSATION INSURANCE
INSURANCE EXCHANGE BUILDING, CHICAGO.
EDWIN C. JOHNSON, MANAGER.

CASH GRAINS FOR WEEK

Cash prices for grains in Chicago for the week follow:

WHEAT.

	For week.	Prev. week.	Last year.
No. 2 red.	1.22@1.28	1.16@1.24	2.51¼@2.60
No. 1 hd.	1.23½@26½	1.20@1.24	2.53@2.65
No. 2 hd.	1.22½@28½	1.15¾@23½	2.50½@60
No. 1 DN.	1.53@1.56½	....	2.52@2.66
No. 2 DN.	1.42@1.51¾	1.18¾@1.44	2.60
CORN.			
No. 1 mx.	54½@56¼	53 @56½	....
No. 2 mx.	54¼@56¼	53 @56½	....
No. 3 mx.	54 @55¾	52½@55¼	1.42@1.50
No. 1 yel.	54½@57	53 @56¾	....
No. 2 yel.	54½@56¾	53 @56¾	....
No. 3 yel.	54¼@56	52½@56¼	1.44@1.58
No. 1 wh.	54¾@56¾	53 @56½	....
No. 2 wh.	54½@56½	53 @56¾	....
No. 3 wh.	54¾@56	54¼@56	1.45@1.49
OATS.			
No. 1 wh.	38 @42	34¼@38½	67 @72¼
No. 2 wh.	35½@42	33 @40	66¾@72¼
No. 3 wh.	33 @37½	29 @36¼	65¾@70½
No. 4 wh.	25 @35	22 @31½	64½@68½
RYE.			
No. 2	1.02@1.05	98 @1.02	1.91@2.08
BARLEY.			
Pr to fy.	50 @68	50 @68	95 @1.18

ROSIN AND TURPENTINE.

SAVANNAH, Ga., Sept. 3.—TURPENTINE—Firm, 60½c; sales, 100 casks; receipts, 457 casks; shipments, 19 casks; stock, 8,499 casks.

ROSIN—Steady; sales, 349 brls; receipts, 1,316 brls; shipments, 27 brls; stock, 75,431 brls. Quote: B, $3.70; D, $3.75; E, $3.80; F, $3.95; G, $4.00; H, $4.05; I, $4.15; K, $4.25; M, $4.30; N, $4.30; Wg, $5.15; Ww, $5.60.

FLOUR PRICES HIGHER

Flour prices went 20 to 30c higher last week, although trade on domestic account was light, while there has been a liberal export business, particularly in the southwest, and numerous inquiries for both wheat and rye flour. Standard brands of Minneapolis spring wheat flours are $8.85 to $9.05, with car lots at $8.10 to $8.30. Soft winters are $6.50 to $7.50, the latter for short patents, and hard winters are $6.50 to $7.75 for patents, the latter being for choice.

Rye flour is $5.80 to $6.25 for white patents. Standards, $5.60 to $5.75, and dark, $4.00 to $5.10 per brl in car lots.

Bran is slow sale at $15.50 to $16.00, except for soft winter, which is $16.50; middlings, $17.50 to $18.00; flour middlings, $23.00 to $23.50, and red dog, $31.00 to $32.00 per ton.

CHICAGO GRAIN RECEIPTS

Official receipts at Chicago Saturday follow:

	No. 1 and No. 2.	No. 3.	No. 4.	Lower grades.	Total cars.
Hard	45	8	....	13	66
Red	3	2	1	....	6
Spring	3	2	3	2	10
Mixed	6	....	....	4	10
All wheat	57	12	4	19	92
Corn	379	12	....	20	411
Oats	9	41	16	5	71
Rye	1	3	1	....	5
Barley	...	2	9	6	17
Totals	446	70	30	50	596

WHEAT RECEIPTS LARGER

The movement of wheat at primary markets last week increased 1,425,000 bu and were 11,514,000 bu over last year. Corn receipts increased only 2,000 bu, but were more than double last year's and largest at this time in over five years. Oats decreased 1,869,000 bu for the week and were 3,266,000 bu under last year's, the smallest at this time in over five years. Aggregate receipts of all grains were 32,260,000 bu, or 215,000 bu less than the previous week and 10,617,000 bu in excess of last year's, being 5,300,000 bu above the average.

Chicago received 9,534,000 bu of all grain for the week, or 356,000 bu less than the previous week, 3,448,000 bu more than last year, and 1,600,000 bu above the average. The feature was the increase in corn and decrease in wheat and oats for the week, and increases in wheat and corn over last year.

Detailed receipts for the week, with last three ciphers omitted, follow:

	Wheat.	Corn.	Oats.
Receipts, Chicago—			
Last week	1,743	6,195	1,364
Previous week	2,519	5,207	1,852
Last year	1,320	1,641	2,889
Primaries—			
Last week	15,400	8,820	4,693
Previous week	13,975	8,818	6,562
Shipments—Primaries—			
Last week	10,896	7,141	3,792
Last year	5,239	1,056	3,321
1919	4,871	1,103	3,834
Chicago, shipments—			
Last week	3,189	4,875	1,194
Last year	1,598	330	1,138

IN FOREIGN STOCK MARKETS.

LONDON, Sept. 3.—Bar silver, 8¼d per ounce; money, 2½ per cent; discount rates, short bills, 4⅝ per cent; three months bills, 4½ per cent.

7%

New North Shore Offering

THE DENIFER APARTMENTS

Fireproof Six-Story—Four, Five and Six Rooms
Corner Kenmore and Balmoral Avenues

One block west of
EDGEWATER BEACH HOTEL

Total Issue $375,000

7% FIRST MORTGAGE BONDS
$100, $500, $1000 Denominations

Maturities 1½ to 7 Years

Secured by First Mortgage on Land and Building

Our Circular No. 1140

Leight, Holzer & Company
217 Conway Building
Phone, Franklin 1170
111 West Washington Street
Chicago, Illinois

New Issue — Free from Normal Tax up to 2%

$6,000,000
New England Oil Corporation
8% Five Year Convertible Gold Notes

Dated June 1, 1920. Due June 1, 1925.
Interest payable June and December 1st.
First National Bank, Boston, Trustee
The Chase National Bank, New York, Paying Agent

Business—A Tidewater Refinery located at Fall River, Mass., engaged in the transportation, refining and distribution of Petroleum and its products, constitutes a complete unit of the business. **Capacity 8,000,000 barrels a year,** 80 per cent of the products are contracted for, one contract with the **United States Navy calls for 3,000,000 barrels per year** of fuel oil and 376,000 barrels Navy gasoline. Another large contract with the Standard Oil Co. of New York and with New England Textile Mills. The Plant covers 50 acres of land. Storage capacity of 900,000 barrels in Fall River and New Bedford, Mass.

EARNINGS for four months ending July, 1921, were over $1,525,000, or at the rate of $4,500,000 per annum.

Gross sales already contracted for approximately $18,000,000. In April and June of this year the company earned net approximately the funded debt interest for the entire year, leaving ten months for surplus amounting to over $3,700,000, with refinery running 80 per cent capacity.

Fixed Assets (Feb., 1921)

Land appraised	$ 1,648,576.00
Refinery properties	9,418,521.40
Marine equipments	483,509.68
Tampico Terminal	109,816.81
Furniture and fixtures	22,097.51
Total	$11,682,521.40
Total	$11,682,521.40
Venezuela Properties	1,865,870.23
	$13,548,391.63
Total debt	9,000,000.00
Total equity	$ 4,548,391.63

Management and Directors composed of men of international reputation, among whom are:
Bradley W. Palmer, Director United Fruit Co.
Rodolphe L. Agassiz, Pres. Calumet & Hecla Mining Co.
Spencer Borden, Jr., Director National Shawmut Bank, Boston
Allan Forbes, Pres. State Street Trust Co.

State Taxes—The Company also agrees to reimburse the holder for State Income or other State taxes paid not exceeding $5 per $1,000 Note per annum in Illinois.

Price 99 and Interest to Yield 8.30%
Including 5 shares Common Stock listed on Boston Stock Exchange with each $1,000 Note.
Write, telegraph or phone your order. Full descriptive circular on request.

George H. Taylor, Jr. & Co.
High Grade Investments
111 W. MONROE STREET
Phone Randolph 2040 CHICAGO 401-3 Harris Trust Bldg.

All legal matters in connection with the incorporation of the New England Oil Corporation and the issue of its securities have been approved by Messrs. Loring, Coolidge, Noble & Boyd and Messrs. Storey, Thorndike, Palmer & Dodge.

WHY NOT 8%
INSTEAD OF 6% OR 7%
You can still invest in Unsold Portion of
FIRST MORTGAGE REAL ESTATE GOLD BONDS
SECURED BY
The Kenwood Hotel
COMPLETED AND OCCUPIED

THIS ISSUE is a LEGAL INVESTMENT for Savings Banks, Trust Companies and Insurance Companies. It was recently approved by the COOK COUNTY PROBATE COURT as a safe investment for the FUNDS of ESTATES.

Coats & Burchard Company, well known National Appraisers and Engineers, have appraised this property at a value of $866,000.00. INCOME from property is estimated at $95,000.00 per annum, which is nearly FIVE TIMES the maximum interest charges.

Trust Deed provides for a monthly deposit with THE CHICAGO TITLE & TRUST COMPANY of one-twelfth of principal and interest maturing during the year, thereby assuring prompt payment of both principal and interest when due.

THE KENWOOD HOTEL is an imposing seven story, fireproof, modern building located in one of the most beautiful residential sections of Chicago—47th Street cars pass the property. Two and one-half blocks from South Side Elevated and a block and a half from the Illinois Central suburban station.

MATURITIES: ONE TO FIVE YEARS

Corner 47th Street and Kenwood Avenue

Denominations
$50, $100, $500, $1000
Partial Payment Plan if Desired

8% WILL NOT BE AVAILABLE LONG, *so call, telephone or write* AT ONCE for Descriptive Circular 1105.

K. R. Beak & Co.
BOND SPECIALISTS
196 North Clark Street
Bk. Floor, Ogden Bldg.
Telephone Franklin 3210

WRITE US: *Out of town representatives needed to handle increased business.*

Apartment Building Owners:

Although our policy has always been to make no Bond Issues under $100,000, we will for a short time consider applications as low as $50,000 on high grade apartments.

If you wish to negotiate a Loan or have one maturing, it will pay you to consult us.

Brunswick, O'Connell & Co.
Investment Bankers
220 S. State St. Telephones Wabash 3996-3997

7%
INTEREST ON YOUR MONEY ON CHICAGO FIRST MORTGAGE REAL ESTATE BONDS
when Sold by our Real Estate Loan Dept.
On the Installment Plan
Call or write for circulars
CENTRAL TRUST COMPANY of Illinois
125 W. Monroe St. Third Floor
Phone State 1600

HOLDERS OF
GERMAN CURRENCY
OR
GERMAN CHECKS
should obtain our advice regarding the
NEW GERMAN TAXES
Ask for Special Letter 9-C. T.
Farson Son & Co.
Members New York Stock Exchange
115 Broadway, New York

An Opportunity
Here is an opportunity to subscribe to the unsold portion of the capital stock of a State Bank located in Chicago. There is only a little of the stock still unsold, as this is an excellent investment opportunity.
WM. FRIES, 2431 W. 14th St.

1921 Is Rewarding Fighters

PHYSICIANS and DENTISTS
Office suites for rent in our new building, 807 E. 63d St., S. E. corner Cottage Grove Ave. No charge for compressed air, hot water, etc. Apply Suite No. 14, 2d floor; United Cigar Store on corner or 604 First National Bank Building.

AUCTION SALE OF SURPLUS GOVERNMENT ANIMALS

There will be sold at public auction [illegible] Remount Depot, Camp Pike, Little Rock, Ark., 2,000 surplus horses and mules to the highest bidder for cash. These animals are in excess of the needs of the Army; the horses to be sold are of the heavy draft, cavalry or riding types; the mules are mostly heavy draft mules, some packs; the animals are especially suited for mine work, draying, grading, and farm work. Don't fail to attend this sale. Sale starts at 9 a. m. sharp, September 6, 1921, and will continue until the last animal is sold. Lunch will be on the grounds. Men will assist in loading your stock. Cars will be awaiting your orders on railroad siding near Remount Depot. With each animal sold a halter and lead rope will be given free. Cash or certified checks only will be accepted. A [illegible] deposit will be required on each animal bid in. For further information address [illegible] Quartermaster, Remount Depot, Camp Pike, Arkansas.

8%

STATE

otel

vides for a
with THE
TITLE &
NY of one-
al and inter-
g the year,
prompt pay-
cipal and in-

D HOTEL
eleven story,
building lo-
e most beau-
sections of
Street cars
y. Two and
from South
nois Central

ations
500, $1000

BE AVAILABLE

Beak
Co.
CIALISTS
lark Street
rgden Bldg.
anklin 3210

wners:

& Co.

n 3996-3997

HYSICIANS
and
DENTISTS

PACKERS HEAVY BUYERS OF HOGS; CLOSE STRONG

CHICAGO LIVE STOCK

Prices of live stock at Chicago yesterday were:

HOGS.	
Bulk of sales	$7.30@9.40
Heavy butchers	8.75@9.25
Butchers, 190@240 lbs	9.35@9.60
Heavy and mixed packing	6.85@7.75
Rough and heavy packing	6.50@6.80
Medium weights	7.80@8.60
Light bacon, 160@190 lbs	9.40@9.60
Light mixed, 140@160 lbs	9.00@9.40
Pigs, 80@135 lbs	7.50@9.10
Stags, subject to dockage	4.50@6.25
CATTLE.	
Prime steers, 1,200@1,500 lbs.	$9.85@10.35
Good to choice, 1,100@1,500 lbs	8.40@10.00
Poor to good, 900@1,400 lbs	6.00@ 8.50
Low grade killing steers	3.00@ 5.75
Bulk of fat steers	7.25@ 9.85
Yearlings, 700@1,000 lbs	8.75@10.85
Fat cows and heifers	3.25@ 8.00
Canning cows and heifers	2.00@ 3.25
Poor to choice bulls	2.75@ 7.25
Stockers and feeder	3.50@ 7.50
Poor to fancy calves	8.50@14.00
Western range steers	3.75@ 7.75
SHEEP AND LAMBS.	
Western lambs	$5.75@ 8.60
Native lambs	5.25@ 8.50
Lambs, poor to best culls	3.50@ 5.25
Yearlings, all grades	5.25@ 7.25
Wethers, poor to best	3.50@ 5.00
Ewes, poor to best	1.00@ 4.25
Bucks	1.00@ 2.00

Closing hog trade was strongest of the week with all the local packers in the market. Shippers purchased 4,000, including 600 to Kingman & Co. at Indianapolis. Best light sold at $9.60 with the general average at $8.20. Big export orders for lard and meats added strength to the situation.

Some traders are looking for a sharp falling off in supplies of hogs in the near future. Various estimates placed next Tuesday's probable receipts at 25,000 to 40,000. F. W. Waddell marked 28,000; J. M. Waters, 25,000; W. H. Overman, 30,000; F. R. Burrows, 34,000, and E. R. Gentry 33,000.

Barring two holiday periods, hog receipts last week in Chicago at 109,000 were practically smallest since October, yet 8,400 larger than a year ago and 19,000 larger than the ten year average. While receipts were smaller than the previous week, the estimated average weight at 255 lbs stands heaviest since September, 1919, 2 lbs heavier than the previous week, 8 lbs heavier than a year ago, and 16 lbs heavier than the ten year average.

Average cost of hogs in Chicago last week at $8.25 gained 10c compared with the previous week, but was $6.75 lower than a year ago and $3.85 lower than the ten year average.

Best light and choice heavy cattle closed comparatively strong, while the poorer classes finished weak to 50c lower than previous Saturday. Top yearlings at $10.85 were highest since January. Sheep and lambs sold 50c@$1.25 lower during the week, with lambs off most.

Monday, Sept. 5, being a holiday, all live stock arriving that day will be counted in with Tuesday's receipts, which are estimated at 20,000 cattle, 35,000 hogs, and 30,000 sheep, against 24,486 cattle, 31,977 hogs, and 27,352 sheep corresponding Tuesday a year ago, which also includes stock received Monday, Sept. 6. Receipts for the coming week are estimated at 47,000 cattle, 100,000 hogs, and 115,000 sheep.

LIVE STOCK MOVEMENTS AT CHICAGO.

Receipts—	Cattle.	Calves.	Hogs.	Sheep.
Sat. Sept. 3	500	100	3,000	3,000
Last wk.	45,769	8,706	108,975	128,840
Prev. wk.	49,702	7,878	111,462	123,541
Year ago	64,840	13,315	100,615	131,047
Shipments—				
Sat. Sept. 3	400	......	2,000	3,000
Last week	18,190	1,447	24,672	52,748
Prev. wk.	21,554	907	31,618	39,179
Year ago	27,627	1,587	21,201	53,775

CHICAGO HOG BUYING.

Hogs purchased by Chicago packers Saturday, the last week, and for 1921 to date, follow:

	Saturday.	Week.	1921.
Armour & Co.	1,000	11,700	574,500
Anglo-Amer	600	6,200	236,800
Swift & Compy	900	10,700	493,100
Hammond Co.	400	6,300	281,400
Morris & Co.	400	6,600	398,100
Wilson & Co.	300	7,700	397,500
Boyd-Lunham	400	5,500	256,200
Western P. Co.	300	9,600	502,600
Roberts & Oake	100	4,000	201,000
Miller & Hart	200	3,600	168,900
Independent P. Co.	200	4,800	201,300
Brennan P. Co.	200	3,800	133,500
Wm. Davies Co.	...	.....	110,600
Others	500	9,400	502,200
Totals	5,500	89,900	4,451,700
Prev. week	5,900	87,600	....
Year ago	4,400	88,900	4,227,500
Two yrs. ago	4,500	69,000	5,250,000

RECEIPTS AT SEVEN MARKETS.

Last week's receipts at seven western markets, with comparative totals:

	Cattle.	Hogs.	Sheep.
Chicago	45,800	109,000	128,900
Kas. City	46,200	25,000	41,200
Omaha	24,000	27,200	111,000
St. Louis	21,500	43,000	11,000
St. Joseph	9,000	27,000	19,200
Sioux City	10,000	23,300	6,700
St. Paul	11,500	19,500	17,000
Totals	168,000	274,000	335,000
Prev. week	191,000	298,000	332,000
Cor. wk. 1920	244,000	259,000	343,000
Cor. wk. 1919	256,000	216,000	536,000
Cor. wk. 1918	331,000	296,000	387,000

Combined receipts at seven markets for 1921 to date and corresponding period three previous years follow:

	Cattle.	Hogs.	Sheep.
Totals, 1921	5,600,000	15,321,000	7,375,000
Totals, 1920	6,281,000	16,179,000	6,671,000
Totals, 1919	7,077,000	18,096,000	8,137,000
Totals, 1918	7,629,000	17,122,000	6,345,000

OUTSIDE LIVE STOCK MARKETS.
TOP HOG PRICES.

Most of the outside markets tended higher the closing day of the week. Comparative top quotations follow:

	Sat., Sept.3.	Friday, Sept.2.	Wk. ago.	Yr. ago.
Kansas City	$ 9.60	$ 9.50	$ 9.25	$15.75
Omaha	9.20	9.10	9.15	15.25
St. Louis	9.65	9.65	9.75	16.45
St. Joseph	9.30	9.25	9.15	15.85
Sioux City	9.10	9.00	9.00	15.50
Indianapolis	9.75	9.50	9.75	16.50
East Buffalo	9.60	9.50	10.10	17.00
Pittsburgh	10.00	10.00	10.50	17.15
Cleveland	9.65	9.75	10.35	16.50
Cincinnati	9.25	9.25	9.75	16.75
St. Paul	9.00	9.00	9.25	15.15
Louisville	9.50	9.25	9.80	16.25
Average	$ 9.45	$9.40	$ 9.75	$16.15

Borden's Burroughs
Child's Royal Bkg. Pdr.
Bought, Sold and Quoted

T&K 1873 1921

TOBEY & KIRK
ESTABLISHED 1873
Members { New York Stock Exchange / Chicago Stock Exchange
208 S. LaSalle St., Chicago
Phone: Wabash 5670
25 Broad Street, New York
Direct Private Wires to
PITTSBURGH CLEVELAND CHICAGO DETROIT NEW YORK

A Preferred Stock Participating Equally
with common that has paid large dividends
is offered direct by
Jones, MacNeal & Camp
Incorporated
(Mfg. "Power King Electric Drills")
Particulars Upon Request
Factory Sales Office:
Suite 401, 19 South La Salle Street

PRODUCE MARKETS

No changes were made in the butter prices Saturday. Receipts for the week were 62,967 tubs, against 51,344 tubs last year. Cold storage stocks at the four points are 56,987,000 lbs, against 66,051,000 lbs last year. Prices are 38½c for extra creameries, against 55½c last year.

The egg market was weak at 29c to 31c for fresh firsts, the latter for new red. Receipts for the week of 62,444 cases increased over 10,000 cases for the week, and 6,000 cases over last year. Cold storage stocks at the four markets are 3,335,894 cases, against 2,967,395 cases last year.

Prices for live hens and spring chickens declined ½c with the former 23½c and the latter 24c. Ducks were 1c lower at 19c to 20c.

Potatoes advanced 5c to 10c per 100 lbs, with the demand improved and receipts for the day only 35 cars with 162 cars on track. Early Ohios were $1.75 to $2.60 per 100 lbs, carlots on track.

WHOLESALE CREAMERY BUTTER PRICES

	Chicago Whole milk.	Chicago Centralized.	New York.	Boston.	Philadelphia.
93 score	39	....	41½	42	41¼
92 score	38½	....	40½	41	40½
91 score	37½	....	39½	40	39½
90 score	36½	36	38½	39	38½
89 score	35	35	37½	38	37
88 score	33½	....	36½	37	36
87 score	32	....	35	36	35

BUTTER PRICES TO CHICAGO RETAILERS

Score.	Tubs.	Prints.	Cartons.
Best [92-94]	.40 -42	41½-43½	42½-43½
Good [89-91]	.38 -39	39½-40½	49½-41½

WHOLESALE CHEESE PRICES.

	Chicago.	*Wisconsin.	New York.	Philadelphia.
Flats	19¼-19¾	....	20½-21½	21 -22
Twins	18½-19	18½	20 -21	20½-21½
S. Dais.	18½-19¼	19	20 -21	....
D. Dais.	18 -18¾	18½	19½-20½	....
Y. Ams.	....	18½	22 -23	....
Lhgns.	.19 -20	19	....	22½-23
Sq. Pts.	20½-21	....	....	....

*Previous day.

WEEKLY AVERAGE PRICES

LIVE STOCK.

Average prices for native beef cattle, hogs, sheep, and lambs at Chicago for week:

	Cattle.	Hogs.	Sheep.	Lambs.
Last week	$ 8.50	$ 8.25	$ 3.75	$ 8.10
Prev. week	8.10	8.15	4.50	9.25
Cor. wk. 1920	15.00	15.00	7.70	13.25
Cor. wk. 1919	15.75	18.45	8.75	14.75
Cor. wk. 1918	16.25	19.25	11.90	17.40
Cor. wk. 1917	12.75	17.70	10.80	17.00
Cor. wk. 1916	9.65	10.80	7.75	10.65
Cor. wk. 1915	8.70	7.05	5.65	8.70
Av. 1911-20	$11.10	$12.10	$ 7.05	$10.95

CHICAGO CURB MARKET

Firmness characterized practically the entire list of local unlisted securities, while notable advances were reflected in a few instances. Kellogg Switchboard improved to sales at 37½, an advance of 2 points, and closed steady at 36@38. Butler Bros. also advanced to 31¾, selling off fractionally to a close at 31½. Consumers preferred improved to 53 bid, although trading was of small volume. Goodyear common reversed its trend, improving to 10 bid, 11 asked, while the preferred was firm at 28@29. McCord advanced fractionally to sales at 6. Michigan Sugar was slightly easier at 5½.

The local bond market was featured by the ready absorption of the additional $25,000,000 Brazilian 8s, which improved to a full point from the offering price to sales at 99½. The rest of the list was comparatively steady, although a good undertone was noted. Commonwealth Edison issues were active, the 5s and 6s advancing ½ point to 83½@84 and 94@94¼, respectively. The 7s were at a new high at 100½@101. Peoples Gas 5s sold up a point to 74 bid, 76 asked. The Swift issues lead the packing house group in volume of trade, the new 7s of 1921 being the most active around 98. The 5s sold up to 84 bid, 84½ asked.

MONEY AND EXCHANGE

CHICAGO MONEY MARKET.

Money in Chicago steady, 6½ per cent on collateral; commercial paper, 6¼@6½ per cent, 6½@7 per cent over the counter; bankers' acceptances, 5@5¼ per cent; New York exchange by wire, par; by mail, 15@20c discount.

Chicago bank clearings yesterday were $77,500,000, compared with $67,700,000 a week ago and $97,700,000 a year ago.

NEW YORK MONEY MARKETS.

NEW YORK, Sept. 3.—Bar silver—Domestic, 99¼; foreign, 62⅞. Mexican dollars, 48⅜. Exchange steady—Sterling, 60 day bills, and commercal, 60 day bills on banks, 367½; commercial 60 day bills, 367⅜.

FOREIGN EXCHANGE.

Foreign exchange in amounts of $25,000 or over between banks as quoted by the Merchants' Loan and Trust company:

	Sept. 3.	Sept. 2.	Wk. ago.	Yr. ago.
London—				
Cables	371⅛	371½	368⅞	356
Checks	370⅛	371	369⅞	355¼
Paris—				
Cables	7.73½	7.71	7.74	6.97
Checks	7.72½	7.70	7.78	6.96
The following quotations are for checks:				
Italy	4.45	4.40	4.27	4.64
Antwerp	7.60	7.55	7.45	7.36
Swiss	17.08	17.08	16.97	16.47
Holland	31.70	31.90	31.11	31¾
Sweden	21.70	21.83	21.60	20.20
Norway	13.38	13.52	13.45	14.40
Denmark	13.05	17.85	17.12	14.40
Spain	13.05	13.12	12.95	15.00
Germany	1.14	1.14	1.14	2.02
Austria	.12½	.13	.12	.48
Greece	.570	5.70	5.60	10.90
Roumania	1.17½	1.19	1.20	2.34
Czecho-Sl.	1.19½	1.20	1.18	1.70
Finland	1.48	1.48	1.53	3.80
Poland	.03¾	.04	.05	.48
Jugo-Sl.	.56	.56	.57	.92
*Canada	$100.00	$98.00	$99.00	$95.00
Argentina	29.75	29.75	30.50	......
Brazil	12.13	12.00	12.37	......
Hongkong	51.00	51.00	51.00	......
Shanghai	71.00	71.00	71.00	......
Japan	48.75	48.75	48.50	......
India	27.50	26.50	27.50	......
Chile	9.63	9.87	10.12	......
Hungary	.26	.26	.27	......

*Per thousand discount. All other quotations are values in American cents.

WORLD'S GRAIN MARKET NEWS

Wheat traders were considerably worked up late yesterday over the advance of 4c in offers in the last few minutes of trading. It was said to be due to buying by a few operators who had become convinced that the market was in a strong position and there were intimations of large buying for Russian relief. The trade seemed to be impressed with the heavy buying by the big commission houses at the last and the fact that a large number of the local professionals who sold out on Friday had sufficient confidence to reinstate their lines in all grains, particularly in wheat, in the face of expectations of a heavy run of grain at all markets on next Tuesday. The trade generally is looking for higher prices this week.

There is said to have been heavy buying of September wheat the last few days by a leading cash house, while the professionals and the big commission houses have operated largely in December and May, the latter gradually increasing in volume. If there is anything in the wheat situation as it is analyzed by the leading professionals and statisticians, May wheat is regarded as likely to sell higher than any other delivery.

Export buying of corn yesterday was the lightest of the week, but is expected to be heavy this week. The movement is to continue large. One drawback is the congestion at Depot Harbor, Port McNicoll, and Montreal. The 350,000 bu of cash corn delivered on September trades was by the Armour Grain company because of the slowness of the cash trade and was taken by other houses who would like to get more.

After allowing for a wheat crop of 740,000,000 bu and a carryover of wheat and flour of 110,000,000 bu, Harris Winthrop & Co. estimate that total supplies for the United States this season are 850,000,000 bu. Bread, seed, and carryover requirements are 685,000,000 bu, which suggests an exportable surplus of 165,000,000 bu, of which 65,000,000 bu are on the Pacific coast, leaving 100,000,000 bu available east of the Rockies, including 15,000,000 bu from southern Idaho that will move via the gulf. The territory east of the Rockies has cleared all but 40,000,000 bu of its surplus, while sales made but still unshipped are estimated at 30,000,000 to 50,000,000 bu.

Lard stocks at western packing points decreased 40,819,000 lbs last month, against 6,492,000 lbs last year. Short ribs decreased 6,186,000 lbs, against 3,598,000 lbs last year. Dry salted meats decreased 32,513,000 lbs, or about the same as last year, while total stocks of meats decreased 49,907,000 lbs, compared with 42,196,000 lbs last year.

Considerable corn has been blown down in parts of Missouri and Illinois, according to Houston of Houston, Fible & Co. of Kansas City. With heavy rains the quality of the grain may be seriously affected.

The trade paid no attention to a report issued by the French minister of agriculture making the wheat crop 319,000,000 bu, compared with 232,000,000 bu harvested last year. This is the highest estimate so far, while the inside figure made has been 248,000,000 bu.

The Tribune Investors' Guide

Answers to inquiries are based upon information which THE TRIBUNE believes reliable, fair, and unprejudiced, but beyond the exercise of care in securing such information THE TRIBUNE assumes no responsibility.

Inquiries must bear the signature and address of writer in order to receive attention. Answers thought to be of public interest will be published. If an answer is not of general interest it will be mailed provided stamped, self-addressed envelope is inclosed. Address letters to Investors' Guide.

Pathé Exchange.

L. S.—The Pathé Exchange, Inc., has sold $1,500,000 of ten years 8 per cent sinking fund gold bonds. A sinking fund will retire 10 per cent of the bonds annually after Sept. 1, 1922—5 per cent callable by lot at 110 and interest and 5 per cent to be purchased in the open market up to 110 and interest. The company's statement as of Feb. 28, 1921, after giving effect to the present financing, shows net current assets amounting to about two and one-third times the principal amount of this issue. Yearly earnings for the last five years have averaged over six times, and for the year ended June 30, 1921, nearly nine times the interest charges on these bonds. The issue is unsecured, but the margin of safety is wide. They offer an attractive investment for a business man.

California-Oregon Power.

C. P. D., Holland, Mich.—Last February the California-Oregon Power company issued $1,849,000 of 7½ per cent bonds to pay current debts and provide money for additions to property. The company supplies twenty-six communities in northern California and southern Oregon with electric light and power. The total funded debt is $3,000,000. Net earnings in 1920 covered total interest charges about one and one-fourth times. The new bonds are secured by a first mortgage on a substantial part of the company's properties. They are well secured, but the margin of safety is not wide. They are suitable for the investment of a business man's spare funds.

Finco Gasoline Production.

L. S., Peoria, Ill.—The Finco Gasoline Production company qualified under the Illinois securities law Oct. 15 last. It had an authorized capital of $500,000 of preferred stock and 12,500 shares of no par common. It was authorized to sell $100,000 of preferred and 1,000 shares of common in Illinois. The balance sheet showed 300,000 shares of preferred and 61,000 shares of common outstanding. Commission and organization expense took $49,578 of the proceeds. There were no earnings and no property except the cash received for stock. The stock is purely speculative as far as we know. It has no market.

CHICAGO BANK CLEARINGS

Chicago bank clearings last week totaled $473,700,000, an increase of $24,100,000 over the preceding week, but a decrease of $133,300,000 from the correspondng week in 1920. Balances last week totaled $38,900,000, an increase of $1,800,000 over the preceding week, but a decrease of $12,800,000 from the corresponding week in 1920. Clearings yesterday were $77,500,000 and balances were $3,200,000. The figures for the week, day by day, follow:

	Clearings.	Balances.
Monday	$ 67,300,000	$ 5,600,000
Tuesday	74,600,000	8,200,000
Wednesday	82,400,000	8,400,000
Thursday	80,200,000	8,100,000
Friday	91,700,000	5,400,000
Saturday	77,500,000	3,200,000
Totals for week	$473,700,000	$38,900,000
Cor. wk. last yr.	607,000,000	51,700,000
Totals for August	2,149,165,884	182,624,350
Cor. mo. last yr.	2,547,450,036	201,763,696

U. S. TREASURY STATEMENT

WASHINGTON, D. C., Sept. 3.—The following is a statement of the condition of the United States treasury on Sept. 1:

Income to date this year	$ 868,490,997
Income to date last year	1,600,823,659
Decrease	732,332,662
Outgo over income this year	161,549,657
Outgo over income last year	141,217,344
Increase	20,332,313
Balance general fund today	332,775,197
Balance previous day	333,092,444
Decrease	317,257

DRY GOODS MARKETS.

NEW YORK, Sept. 3.—Many of the primary fabrics markets were closed today. Cotton goods and yarns were strong and many new and higher price lists will be issued in the near future. Silks were quiet, but raw material was firmer and slightly higher. Wool goods hesitated, awaiting a lead from the fall retail trade. Burlaps were steady at the new higher levels.

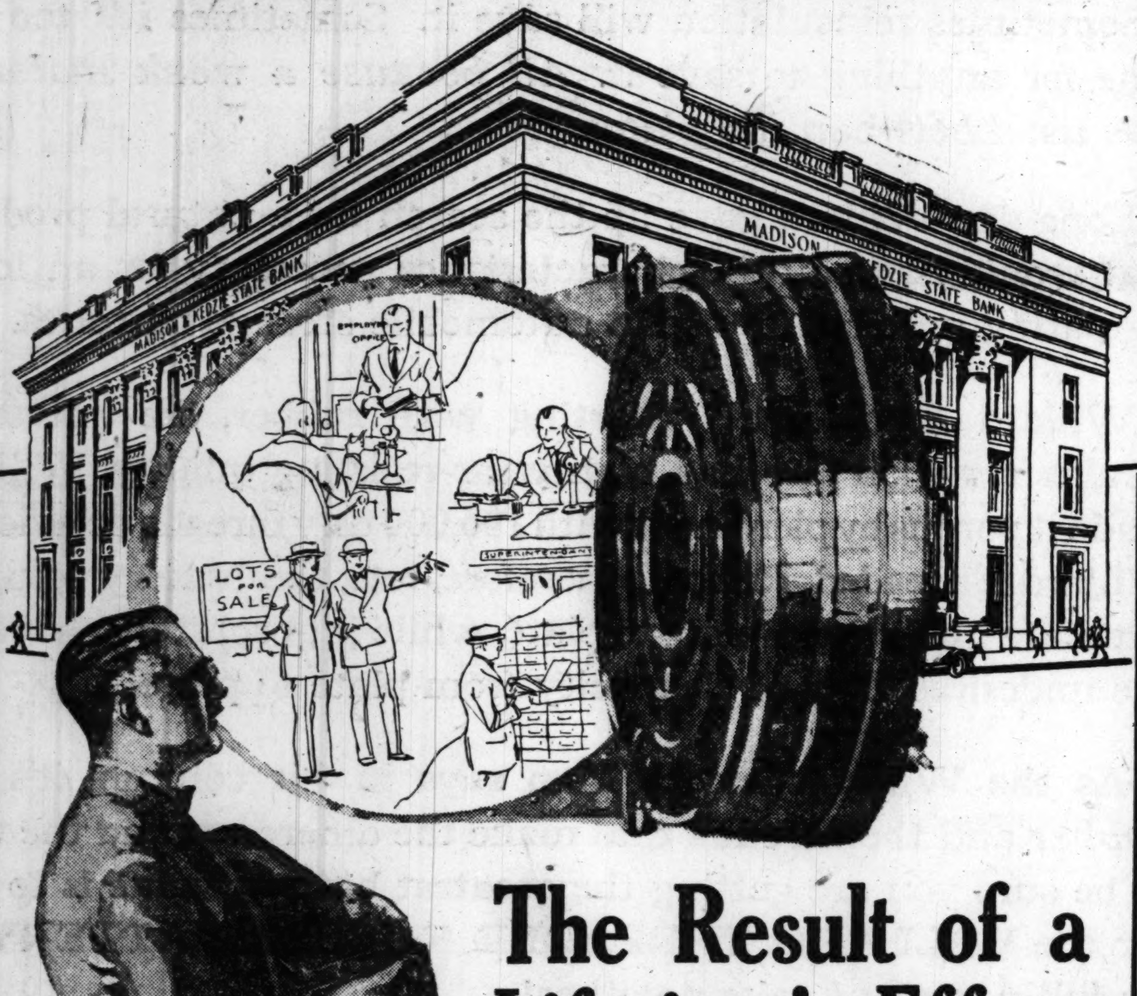

The Result of a Lifetime's Effort

Safely Invested in **MADISON & KEDZIE BONDS** — *Safely Kept in the* **MADISON & KEDZIE VAULT**

WHAT story will your safe deposit box tell when you are in the autumn of life? Will it be comfortably filled with safe, income earning investments, or will it be a graveyard of worthless lithographed "paper"? Will you even have a safe deposit box?

Upon the judgment and foresight you exercise **now** depends the story your safe deposit box will tell—the measure of your material success in this life.

Take the safe and sure MADISON & KEDZIE road to financial independence! Deal with a bank under State and Federal supervision.

First, rent a safe deposit box in our new vault. The cost is only $3 a year. Next, buy your first MADISON & KEDZIE BOND, which is secured by highest grade property and pays 7%. Then make up your mind to fill that box with sound, income bearing investments!

You can start with as little as $10 in our partial payment plan, each payment earning 7% as made.

Get in touch with us now, either by personal call or by telephone or written request for literature

MADISON & KEDZIE STATE BANK
MEMBER FEDERAL RESERVE SYSTEM
Madison St. at Kedzie Ave., Chicago — Telephone Kedzie 3980
Investment Department Open Daily from 9 A. M. to 5 P. M.
All Day Tuesdays and Saturdays to 8 P. M.
IN THE HUB OF CHICAGO

BONDS at Attractive Prices

While the recent improvement in the business situation and the tendency toward lower interest rates has not yet affected the prices of all securities, many bonds have already risen substantially and the trend of the bond market is distinctly upward.

The wise investor will select his investments from the following securities, which are still selling at very low prices. Denominations $100 (C), $500 (D), $1000 (M).

Security	Rate	Maturity	About Yield
Armour & Co. (C-D-M) 10-Year Convertible Notes	7%	1930	7.10%
Swift & Co. (C-D-M) 10-Year Notes	7%	1931	7.25%
Van Camp Pkg. Co., Inc. (C-D-M) 1st Mortgage Bonds	8%	1941	8.10%
Sears-Roebuck (C-D-M) Serial Notes	7%	1923	8.00%
Empire Gas & Fuel Co. (M) Secured Convertible Notes	8%	1924	9.90%
United Fuel Gas Co. (D-M) 10-Year Notes	7½%	1931	7.75%
West Penn. Power Co. (C-D-M) 1st Mortgage Series "D"	7%	1946	7.15%
Am. Bosch Magneto Co. (D-M) Sinking Fund Notes	8%	1936	8.15%
Chi., N. S. & Mil. R. R. (C-D-M) Secured Gold Notes	7%	1936	8.20%
Empire Tank Line Co. (C-D-M) Equipment Trust Certificates	8%	1931	8.10%
Portland Ry., Lt. & Pr. Co. (D-M) Series A Bonds	7½%	1946	7.85%
United States of Brazil (D-M) External Bonds	8%	1941	8.15%
Salt's Textile Mfg. Co. (C-D-M) 1st Mortgage 15-Year Gold Bonds	8%	1936	8.00%

Prices Subject to Change

Phone, call or send coupon for further information

DeWOLF & CO., INC.
111 W. Monroe St., Chicago — *Investment Bonds* — 97 Wisconsin St., Milwaukee
Phone Rand. 7986 — Established 1889 — Phone B'dw'y 4975
Name ....
Address ....

Systematic Investment for Everybody!

IF your income is large and your expenses heavy you should be buying Bonds on the partial payment plan. It will enable you to save regularly and easily—you'll find it less trouble to save money under this plan.

If your income is small you can also buy bonds on partial payments and build up an income that will help meet increased expenses. You will find that this way is easy and leads to financial independence in later life.

And—investors large and small—all obtain a splendid investment yield on money as soon as the first payment is made.

Come in and visit our new Headquarters for Investment Savers on our ground floor or Send for Circular T-94

AMERICAN BOND & MORTGAGE COMPANY
American Bond & Mortgage Building
127 North Dearborn Street, Chicago
Telephone: STATE 5000
New York City, Columbus, Ohio, Davenport, Iowa, Grand Rapids, Mich., Rockford, Illinois
41 Years Investment Experience Safeguards Our Clients' Interests

H.O. STONE & CO. CHICAGO — OF PROVEN SOLIDITY SINCE 1887

7%
Real Estate Bonds a BARGAIN!

A GOLDEN OPPORTUNITY—literally that when you stop to think of it—the chance to get a 7% income with such security as our Bonds give your invested money.

As you know, for many years the highest grade First Mortgage Securities have paid 5, 5½ or 6%. When the war and after war conditions forced up the yields of less conservative securities, 6% remained the highest interest paid by the best grade of First Mortgage Bonds.

Why? Because even the perilous conditions through which the country was then passing could not shake nor alter their unchanging security. Thousands of investors—as our experience proved—turned down the chance to get 7, 8, 9 and even 10% with fair security, greatly preferring to entrust their funds to First Mortgage Real Estate Bonds yielding 6%.

Plainly, then, SEVEN PER CENT, combined with the superior security given by a First Mortgage on a Chicago building and land and the trustworthy service of H. O. STONE & CO., represents a bargain—and more than a bargain—a genuine opportunity.

You may purchase these 7% First Mortgage Bonds on our Systematic Saving-Investment Plan, if you wish, 10% down and 10% a month, in amounts of $100, $500 and $1,000.

Please ask for Circular T94

H. O. STONE & CO.
ESTABLISHED 1887 — CHICAGO — INCORPORATED
·REAL·ESTATE·
CONWAY BLDG. 111 W. WASHINGTON ST. S.W. COR. CLARK

Gentlemen: You may send me, without obligation, your Circular T94, offering your 7% First Mortgage Real Estate Serial Bonds.

NAME ....
ADDRESS .... (146)

Building Loans

We are prepared to loan money on the present cost of labor and material for apartment, store and office buildings in Hyde Park and South Shore territory near I. C. Express service.

Hyde Park State Bank — 53d St. and Lake Park Ave. — Opposite I. C. Depot
South Shore State Bank — 75th St. and Exchange Ave. — Opposite I. C. Depot
JOHN A. CARROLL, President

7%
On First Farm Mortgage
GOLD BONDS Of Proven Worth

For over 36 years have cost par and at no time has a single investor lost one penny in principal or interest on any investment sold by this house.

Write or call for "Forman Guide to Safe Investments"

George M. Forman & Co.
FARM MORTGAGE INVESTMENTS
105 West Monroe Street
CHICAGO

GENTLEMEN: Without obligation to me, kindly send copy of your booklet.
Name ....
Address ....
City ....
State ....
CT 9-4

Continental Motors 7's 1925
Bought Sold Quoted
F. M. Zeiler & Co.
Members Chicago Stock Exchange
Rookery Bldg. — Wabash 1204

WANTED
DISTRICT MANAGERS—For the State of Illinois, on $30 adding and checking machine; something entirely new; a sure big moneymaker for a high-grade man. Call on Illinois Bird Adding Machine Co., Room 840, 1st Natl. Bk. Bldg., Chicago.

Is Saving Popular in Your "Set"?

Take the money you save by owning a Willard Threaded Rubber Battery and buy gasoline with it—put it in the savings bank—build a house with it—get yourself elected mayor with it.

Personally it doesn't make a wood separator's worth of difference to *me* what you do with the money—just so you remember that you DO SAVE IT with a Willard Threaded Rubber Battery.

I used to know plenty of hard-boiled spenders that turned up their noses at saving. "The more it cost the better they liked it." But they're living at home now—eating pigs' knuckles out of Pa's pay envelope. That breed's GONE!

All right. That being so, a battery that *never costs one single green boy for reinsulation*, from the beginning of its life to the end, gets a respectful hearing nowadays and ought to!

That battery is Willard Threaded Rubber—and remember it's the *threads* and the *rubber* that make the *difference!* Builders of 184 cars and trucks pay an *additional price* to have the Willard Threaded Rubber Battery.

W.S.M.

Cars Originally Equipped by Their Makers with Willard Threaded Rubber Batteries:

American	Haynes	Paterson
Austin	Henney	Peerless
Canadian Briscoe	Holmes	Peugeot
Carroll	Hupmobile	Phianna
Case	Jordan	Pierce-Arrow
Champion	Kissel	Prado
Chevrolet	Lancia	Premier
Citroen	Landa	R & V Knight
Cole	Lexington	Renault
Comet	Marmon	Reo
Commodore	McFarlan	ReVere
Consolidated	Mercedes	Riddle
Crawford	Merit	Rolls Royce
Cunningham	Meteor (Piqua)	Sayers
Daniels	Metz	Standard 8
Davis	Miller	Stanley
Dixie Flyer	Mitchell	Stanwood
Dodge	Moore	Stewart Y F
Dorris	Mueller	Studebaker
Elcar	Nash Six	Stutz
Elgin	Nelson	Sunbeam
Fergus	Noma	Tarkington
Ferris	Ogren	Velie
Franklin	Oldsmobile	Vogue
Friend	Packard	Westcott
Gardner	Paige	Wills-Sainte Claire
Glide	Pan American	Winther
Hatfield		Winton

Also standard original equipment 91 makes of trucks

Go to Your Nearest Willard Dealer:

ILLINOIS

Aurora, McMicken Bros.
Belvidere, Belvidere Battery Service
Bloomington, Auto Battery Service
Carthage, Bob's Battery Service
Champaign, Paul J. Strahle Co.
Charleston, Muerlot Batt. Co.
Chicago, Willard Storage Battery Co.
Acme Storage Battery Works
Albany Park Storage Battery Co.
Addison Battery Service Station
Automobile Service Co.
Jas. O'Hara Co.
Electro Service Station
Gross Service Station
Hollywood Garage
Jefferson Park Storage Battery Co.
Kenrose Storage Battery Co.
Kenwood Battery Service Station
J. C. Kramer Co. (2 stations)
Kruse's Garage & Auto Supply Co.
Logan Square Battery Service Station
Parkway Battery Service Station
Ridge Auto Station
Speedometer Supply & Service Station
Star Battery Service Station
Vincennes Battery Station
Woodlawn Battery & Ignition Co.
Chicago Heights, Superior Battery Station
Cicero, Cicero Battery Service Station
Danville, Auto Battery & Elec. Co.
Decatur, Decatur Battery Service Inc.
Dekalb, Mitchell & Bresnahan
Dixon, Crombie Battery Station
Elgin, The Battery Service Station
Evanston, Evanston Battery Station
Freeport, Freeport Battery Service
Galena, Altona Battery Co.
Galesburg, Miller Battery Co.
Geneseo, The John P. Hand Co.
Geneva, Tri-City Garage
Gibson City, Doyle Battery Station
Henry, Hebel's Battery Station
Highland Park, Central Battery Station
Hinsdale, Hinsdale Battery Co.
Hoopeston, John Green & Sons
Joliet, Seaver's Service Station
Kankakee, Baldwin-Huff Electric Garage
Kewanee, Larson & Lundberg
LaSalle, Hebel's Battery Station
Lincoln, Auto Electric Service Station
Macomb, Ausbury Storage Battery Service Station
Mendota, Cannon Ball Garage
Milledgeville, Harry E. Puterbaugh
Minonk, Minonk Garage Co.
Moline, The John P. Hand Co.
Monmouth, Law & Johnson
Monticello, Rudisill Bros. Battery Station
Morris, Morris Service Co.
Newton, Newton Battery Co.
Oak Park, Oak Park Battery Service Co.
Ottawa, Battery & Electric Service Station
Paris, J. L. Horney-Roberts Battery Co.
Pontiac, Copeland-Hardie Motor Co.
Princeton, E. L. Trimmer Battery Co.
Quincy, Illinois Battery & Electric Co.
Riverside, L. H. Abbott
Robinson, Tracy Battery Co.
Rochelle, Rochelle Battery & Electric Co.
Rockford, Rockford Battery & Electric Co.
Rock Island, The John P. Hand Co.
Savanna, Savanna Battery & Electric Station
Springfield, Chapin Electric Garage
Sterling, Remick-Geiger Co.
Streator, Battery & Electric Service Station
Tuscola, Moulden Battery Service Station
Watseka, Watseka Battery Service Station
Waukegan, Lake Co. Battery Station.
Wheaton, Central Garage
Woodstock, Wm. R. Burns Battery Co.

INDIANA

Auburn, Thomas Battery Station
Clinton, J. L. Horney-Roberts Battery Co.
Columbia City, Vancuren Battery Station
Decatur, Hothouse Garage
Elkhart, Elkhart Storage Battery Co.
Ft. Wayne, G. H. Laue
Gary, Star Electric
Goshen, Goshen Battery Service
Hammond, Electric Service Station
Kendallville, Shauck's Battery Service Co.
LaFayette, Battery Service Co.
LaGrange, LaGrange Battery Co.
Laporte, George Engstrom
Michigan City, Michigan City Elec. Co.
Mishawaka, Shaffstall Battery Service
No. Judson, The Main Supply Co.
Plymouth, L. A. Shaffstall Battery Service
Rensselaer, C. N. Rhoades Garage
South Bend, Shaffstall Battery Service
Terre Haute, Walters Battery Service Co.
Valparaiso, Zimmerman Electric Storage Batt. Co.
Warsaw, Warsaw Battery Shop
Walkerton, Quality Vulc. & Battery Service
Winimac, C. L. Erwin

WISCONSIN

Beloit, Irving Storage Battery Co.
Darlington, C. H. Buehler Bros. & Co.
Dodgeville, C. H. Buehler Bros. & Co.
Janesville, Gifford Battery Service Station
Kenosha, Colwell Storage Battery Co.
Lake Geneva, W. E. Gill & Son
Monroe, C. H. Buehler Bros. & Co.
Platteville, C. H. Buehler Bros. & Co.
Racine, Foster Battery Service Co.

MICHIGAN

Benton Harbor, H. L. Draper & Co.
Houghton, Superior Storage Battery Co.
Iron Mountain, Iron Mountain Battery Co.
Iron River, Mitchell's Service Station
Ironwood, Julius Bentzen Electric Co.
Marquette, Battery Service Station
Niles, Niles Battery Service
Three Rivers, Battery & Electric Co.

IOWA

Cedar Rapids, Superior Battery Co.
Clinton, M. & R. Battery Station
Council Bluffs, National Electric Battery Co.
Cresco, Emil E. Borseth
Davenport, The John P. Hand Co.
Decorah, Peter Johnson & Sons, Inc.
Dubuque, Hawkeye Battery Co.
Independence, Electric Service Co.
Manchester, Standard Battery & Service Co.
Maquoketa, General Battery Station
Muscatine, Ideal Service Station
Tipton, Tipton Battery Station
Vinton, Vinton Storage Battery Co.
Washington, Standard Service Station
Waterloo, Standard Battery Service Co.

More Miles From Your Battery!

Every car owner who has experimented with inferior batteries knows that they almost invariably give out at the same place—*the insulation.*

The plates may be good for thousands of miles; the case and the electrolyte and connectors and everything else may be all right—but once the insulation goes, it's *good night, battery!*

Sometimes reinsulation will save it. Sometimes it's too far gone for anything to save it. *All because a weak material was used between the plates.*

Long ago Willard gave up the search for a natural product that would have all the characteristics necessary for an ideal insulating material to use in automobile storage batteries.

Willard *made* one! Starting with rubber, the universal insulator, which also has high wear-resisting quality, Willard made it porous by piercing it with 196,000 tiny threads or "wicks." Willard Threaded Rubber, therefore, lets the battery solution circulate freely from plate to plate, while it absolutely prevents the undesired flow of electricity from plate to plate!

As the Willard Service Man says in his column, it's the *rubber* and the *threads* that make the difference, and the way to be sure you are getting the greatest battery value is to call for the WILLARD THREADED RUBBER BATTERY by its full name and take no other!

Willard THREADED RUBBER BATTERY

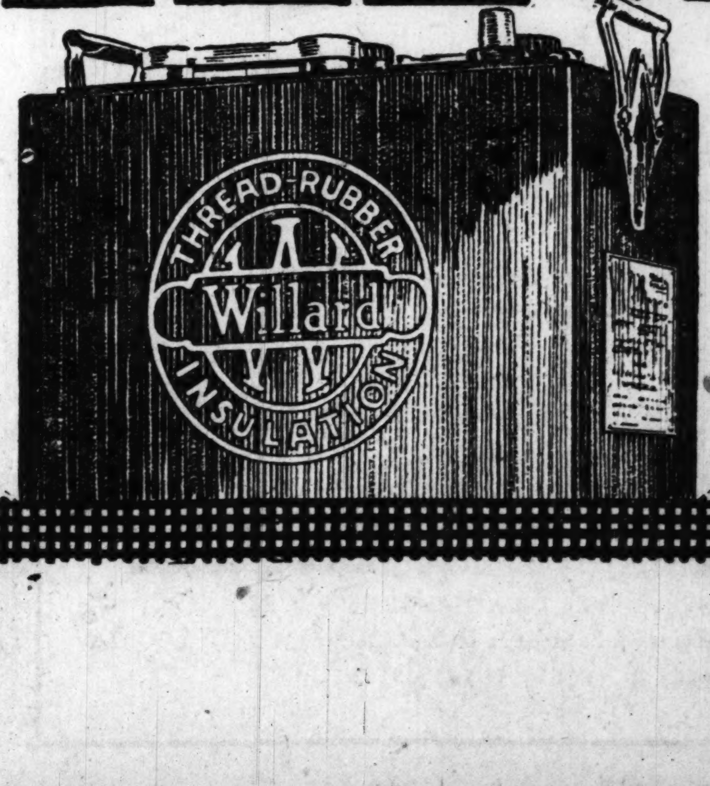

Blue Ribbon Fiction

Chicago Sunday Tribune.

THE WORLD'S GREATEST NEWSPAPER

SEPTEMBER 4, 1921

Blue Ribbon Fiction

The YELLOW STREAK by Valentine Williams

BEHIND the curtains at a window of his richly furnished library a man lay dead—a man brilliant, prosperous, newly betrothed to a beautiful girl, and with everything to live for. Was it suicide or murder? You will not know until you have followed to the end the swiftly moving events which are related in this new mystery story, the latest addition to The Tribune's notable list of Blue Ribbon serials. It is a capital tale of adventure and romance; of detectives, professional and amateur, working at strange and sometimes sinister cross purposes; of fear and furtive suspicion; of lovers kept apart by tragedy, only to be united at the end, as lovers always should be. Valentine Williams, the author, is an Englishman, a soldier, and a war correspondent, who began writing fiction while convalescing from wounds received in the great war. "The Man with the Club Foot" brought him a wide reputation as a writer of mystery stories. This is one of his best.

OF all the luxuries of which Hartley Parrish's sudden rise to wealth gave him possession, Bude, his butler, was the acquisition in which he took the greatest delight and pride. Bude was a large and comfortable looking person, triple chinned like an archdeacon, baldheaded except for a respectable and saving edging of dark down, clean shaven, benign of countenance, with a bold nose which to the psychologist bespoke both ambition and inborn cleverness. He had a thin, tight mouth, which in itself alone was a symbol of discreet reticence, the hallmark of the trusted family retainer.

Bude had spent his life in the service of the English aristocracy. The Earl of Tipperary, Major General Lord Bannister, the Dowager Marchioness of Wiltshire, and Sir Herbert Marcobrunner, Bart., had in turn watched his gradual progress from pantry boy to butler.

In his thirty years' service he had always sought to discover and draw from those sources of knowledge which were at his disposal. From MacTavish, who had supervised Lord Tipperary's world famous gardens, he had learned a great deal about flowers, so that the arrangement of the floral decorations was always one of the features at Hartley Parrish's *soigné* dinner parties. From Brun, the unsurpassed chef, whom Lord Bannister had picked up when serving with the Guards in Egypt, he had gathered sufficient knowledge of the higher branches of the cuisine to enable Hartley Parrish to leave the arrangement of the menu in his butler's hands.

Bude would have been the first to admit that, socially speaking, his present situation was not the equal of the positions he had held. There was none of the staid dignity about his present employer which was inborn in men like Lord Tipperary or Lord Bannister and which Sir Herbert Marcobrunner, with the easy assimilative faculty of his race, had very successfully acquired. Below middle height, thick set and powerfully built, with a big head, narrow eyes, and a massive chin, Hartley Parrish, in his absorbed concentration on his business, had no time for the acquisition or practice of the Eton manner.

It was characteristic of Parrish that, seeing Bude at a dinner party at Marcobrunner's, he should have engaged him on the spot. It took Bude a week to get over his shock at the manner in which the offer was made. Parrish had approached him as he was supervising the departure of the guests. Waving aside the footman who offered to help him into his overcoat, Parrish had asked Bude pointblank what wages he was getting. Bude mentioned the generous remuneration he was receiving from Sir Herbert Marcobrunner, whereupon Parrish had remarked:

"Come to me and I'll double it. I'll give you a week to think it over. Let my secretary know."

After a few discreet inquiries Bude, faithful to his maxim, had accepted Parrish's offer. Marcobrunner was furiously angry, but, being anxious to interest Parrish in a deal, sagely kept his feelings to himself. And Bude had never regretted the change. He found Parrish an exacting but withal a just and generous master, and he was not long in realizing that, as long as he kept Harkings, Parrish's country place, running smothly according to Parrish's schedule he could count on a life situation.

The polish of manner, the sober dignity of dress acquired from years of acute observation in the service of the nobility, were to be seen as at the hour of five, in the twilight of this bleak autumn afternoon, Bude moved majestically into the lounge hall of Harkings and leisurely pounded the gong for tea.

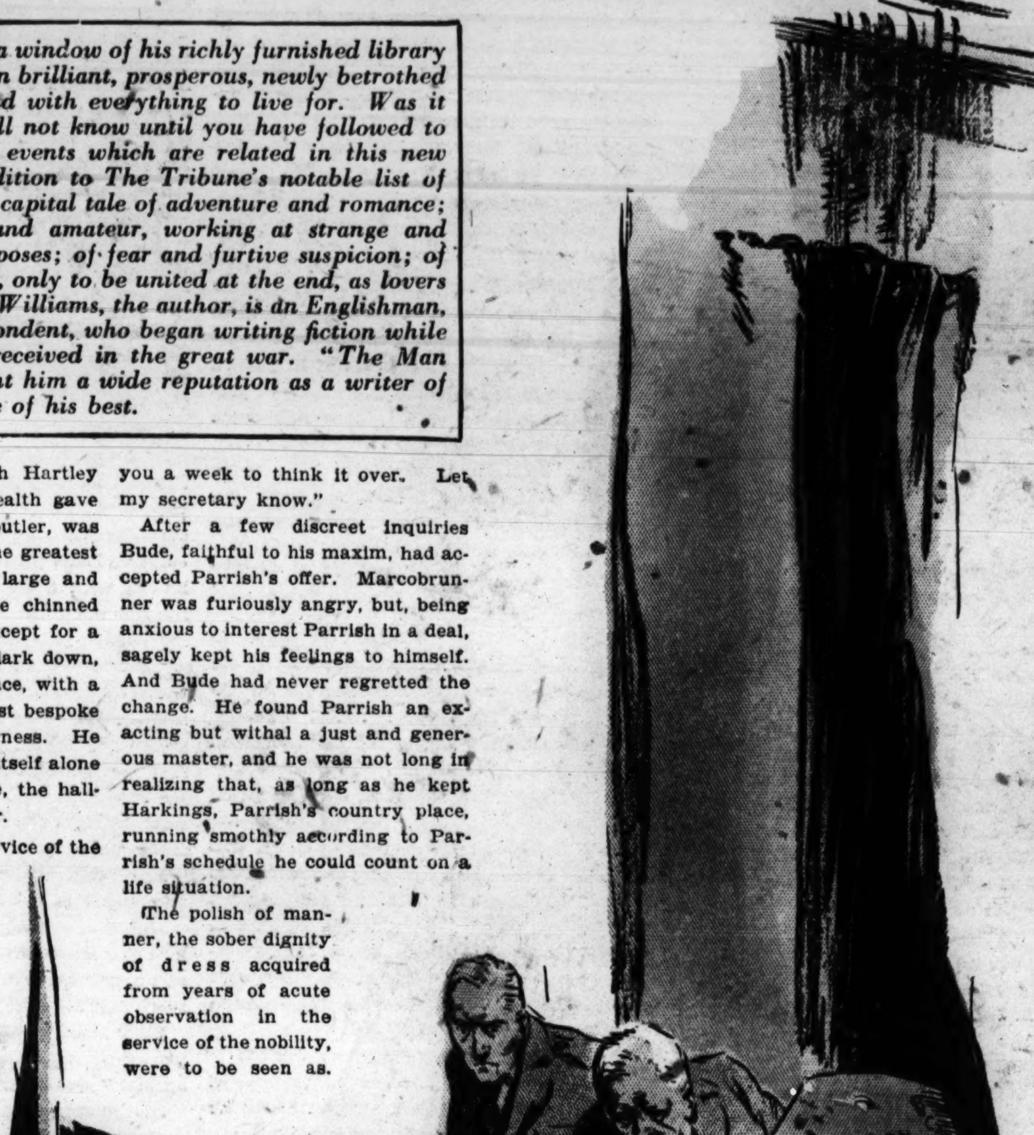

Romain could not repress an involuntary start. The fleshy right hand of Hartley Parrish grasped convulsively an automatic pistol.

The muffled notes of the gong swelled out brazenly through the silent house. They echoed down the softly carpeted corridors to the library where the master of the house sat at his desk. For days he had been immersed in the figures of the new issue which Hornaway's, the vast engineering business of his creation, was about to put on the market. They reverberated up the fine old oak staircase to the luxurious Louis XV. bedroom where Lady Margaret Trevert lay on her bed idly smiling through an amusing novel.

They crashed through the thickly padded baize doors leading to the servants' hall, where, at sixpence a hundred, Parrish's man, Jay, was partnering Lady Margaret's maid against Mrs. Heever, the housekeeper, and Robert, the chauffeur, at a friendly game of bridge. And they even boomed distantly into the far away billiard room and broke into the talk which Robin Greve was having with Mary Trevert.

"Damn!" exclaimed Greve savagely as the distant gonging came to his ears.

"It's the gong for tea," said Mary demurely.

She was sitting on one of the big leather sofas lining the long room. Robin, as he gazed down at her from where he stood with his back against the edge of the billiard table, thought what an attractive picture she made in the half light.

The lamps over the table were lit, but the rest of the room was almost dark. In that lighting the thickly waving dark hair brought out the fine whiteness of the girl's skin. There was love and a great desire for love in her large, dark eyes, but the clear cut features, the well shaped chin, and the firm mouth, the lips a little full, spoke of ambition and the love of power.

"I've been here three whole days," said Robin, "and I've not had two words with you alone, Mary. And hardly have I got you to myself for a quiet game of pills when that rotten gong goes. . . ."

"I'm sorry you're disappointed at missing your game," the girl replied mischievously, "but I expect you will be able to get a game with Horace or one of the others after tea. . . ."

Robin kicked the carpet savagely.

"You know perfectly well I don't want to play billiards. . ."

He looked up and caught the girl's eye. For a fraction of a second he saw in it the expression which every man at least once in his life looks to see in the eyes of one particular woman. In the girl's dark blue eyes fringed with long, black lashes he saw the dumb appeal, the mute surrender, which as surely as the white flag on the battlements in war is the signal of capitulation in woman.

But the expression was gone on the instant. It passed so swiftly that, for a second, Robin, seeing the gently mocking glance that succeeded it, wondered whether he had been mistaken.

But he was a man of action—a glance at his long, well molded head, his quick, wide open eye, and his square jaw would have told you that—and he spoke.

"It's no use beating about the bush," he said. "Mary, I've got so fond of you that I'm just miserable when you're away from me. . . ."

"O, Robin, please. . . ."

Mary Trevert stood up and remained standing, her head turned a little away from him, a charming silhouette in her heather blue shooting suit.

The young man took her listless hand.

"My dear," he said, "you and I have been pals all our lives. It was only at the front that I began to realize just how much you meant to me. And now I know I can't do without you. I've never met any one who has been to me just what you are. And, Mary, I must have you as my wife. . . ."

The girl remained motionless. She kept her face averted. The room seemed very still.

"O, Robin, please . . ." she murmured again.

Resolutely the young man put an arm about her and drew her to him. Slowly, reluctantly, she let him have his way. But she would not look at him.

"O, my dear," he whispered, kissing her hair, "don't you care a little?"

She remained silent.

CONTENTS OF THIS SECTION

THE YELLOW STREAK, a new serial........................By Valentine Williams
THE TEARS OF DOROTHEA, a love story........................By Elizabeth Jordan
THE TEENIE WEENIES........................By William Donahey

NEXT WEEK

THE ROAD OF HATE, a Blue Ribbon short story........................By Charles Saxby

THE TEENIE WEENIES.

SOME NEWS FROM THE TEENIE WEENIE CAMP.

BY WM. DONAHEY.

THE little camp in which the Teenie Weenies had been living for some days was so pretty and comfortable the little folks decided to stay a bit longer.

The two trucks were parked on the bank of a clear stream of water, while the men's tents were pitched just around a bend in the creek.

Some of the men had built a long table near the creek, where all the Teenie Weenies could sit down at once to a meal, and here the little folks could eat their food and at the same time enjoy the tiny stream as the water rippled by.

A bush covered the entire camp, making the place as cool as could be wished, and at the same time hiding it from curious eyes.

The Teenie Weenies spent many pleasant and exciting days in the little camp, and here are some of the things which happened to them,

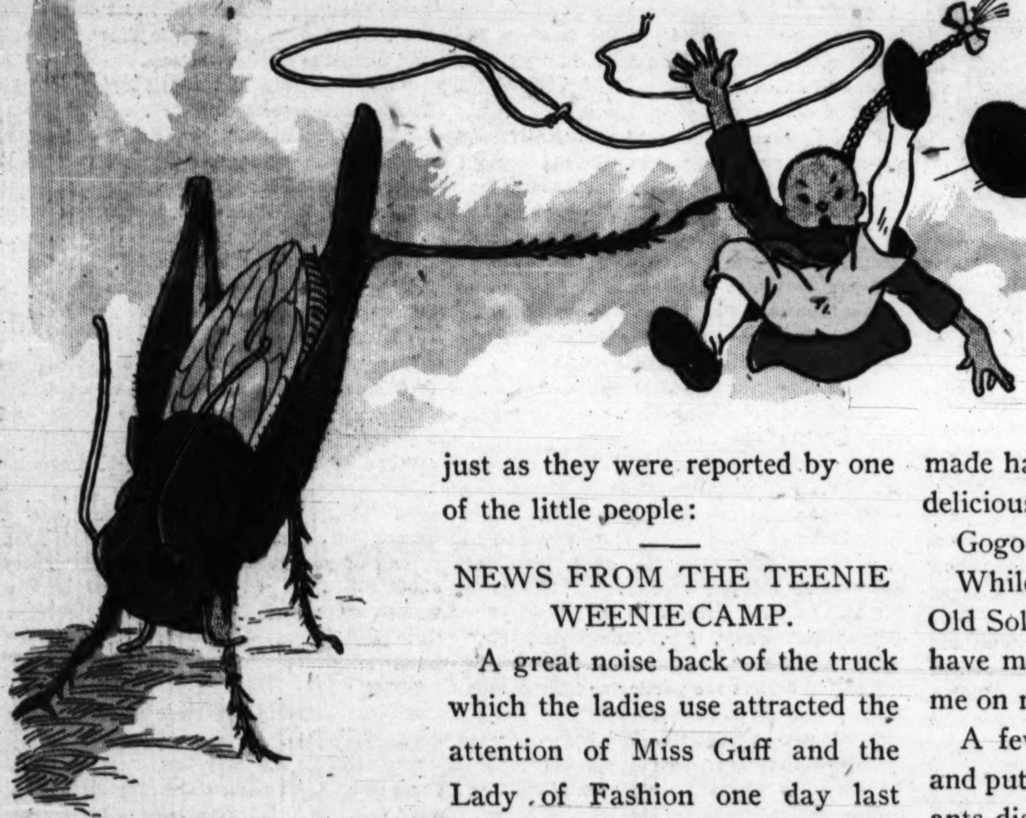

just as they were reported by one of the little people:

NEWS FROM THE TEENIE WEENIE CAMP.

A great noise back of the truck which the ladies use attracted the attention of Miss Guff and the Lady of Fashion one day last week, and when the little ladies investigated they found two beetles fighting. The little ladies called the Policeman, who soon put the ugly fellows to rout.

When it's the Dunce's turn to help the Cook the lazy chap keeps his eye on the clock for fear he'll work a minute over his time. This gave Rufus Rhyme, the Teenie Weenie poet, an idea—and he wrote the little verse which is printed here:

I think our clock's got eyes, and sees—
At least I know he loves to tease,
For every day I'm out at play
He makes the time just whiz away,
But when I work, it seems to me,
He's just as slow as he can be.

The Lady of Fashion has been busy lately making herself a new bathing suit out of an old tobacco bag. The little lady's bathing suit disappeared in a most peculiar manner. She hung it on a dandelion stalk to dry one evening, and when she went to get it in the morning it had disappeared. The camp was searched high and low, but not a sign of the missing suit could be found. As it was a bright red, the general belief is that a frog swallowed it during the night.

One of the tires on Paddy Pinn's truck was punctured a few days ago, but the clever fellow soon repaired it by vulcanizing the hole with the aid of a rubber band.

The Chinaman was severely kicked by a grasshopper early last week. The little chap was trying to lasso a big grasshopper when the bug kicked him in the stomach, knocking the breath out of him and tumbling him over the ground.

Thanks to the Cowboy, the Teenie Weenies are enjoying a supply of fresh meat. The Cowboy killed a frog last week, and the little people have been eating frog ham ever since.

One of the twins has been sick for two or three days. The little chap wandered off to a blueberry bush near camp and ate a whole berry before his mother discovered him.

Tilly Titter, the English sparrw, flew into camp yesterday and had much to tell the Teenie Weenies about the folks back home under the rosebush. Mr. and Mrs. Guff, who are spending their honeymoon in the Lovers' bungalow, received a beautiful dining room set from a little girl in Maryville, Mo.

The Dunce, who has quite a sweet tooth, was made happy a few days ago when the Lady of Fashion made some delicious candy from the sweet sap of a few clover heads.

Gogo cut his finger last evening while slicing a grape for supper.

While standing on the bank of the creek a few evenings ago the Old Soldier was severely bitten on the leg by an ant. "I wouldn't have minded it a bit," said the Old Soldier, "if the ant had bitten me on my wooden leg."

A few days ago the Cook made a thimbleful of bread pudding and put it out in front of the kitchen tent to cool. Several prowling ants discovered the pudding and had it half eaten before the Cook discovered them. The Cook killed one with a rolling pin, but the rest escaped.

The Dunce and the Clown have made a wonderful diving board out of an old corset stay. It is most springy, and the little fellows can turn several flipflops before they hit the water.

Since Miss Guff was attacked by a crawfish Mrs. Lover is afraid to let the twins go bathing in the creek, but the little fellows are enjoying their swim every day, for the General had an old saucer brought into camp and filled with water for them.

"Won't you look at me, Mary?"

There was a hint of huskiness in his voice. He raised her face to his.

"I saw in your eyes just now that you cared for me," he whispered. "O, my Mary, say that you do!"

Then he bent down and kissed her. For a brief instant their lips met and he felt the caress of the girl's arm about his neck.

"O, Robin!" she said.

That was all.

But then she drew away.

Reluctantly the man let her go. The color had faded from his cheeks when she looked at him again as he stood facing her in the twilight of the billiard room.

"Robin, dear," she said, "I'm going to hurt you."

The young man seemed to have had a premonition of what was coming, for he betrayed no sign of surprise, but remained motionless, very erect, very pale.

"Dear," said the girl with a little despairing shrug, "it's hopeless! We can't afford to marry!"

"Not yet, I know," said Robin, "but I'm getting on well, Mary, and in another year or two. . . ."

The girl looked down at the point of her little brogue shoe.

"I don't know what you will think of me," she said, "but I can't accept . . . I can't face . . . I . . ."

"You can't face the idea of being the wife of a man who has his way to make. Is that it?"

The voice was rather stern.

The girl looked up impulsively.

"I can't, Robin. I should never make you happy. Mother and I are as poor as church mice. All the money in the family goes to keep Horace in the Army and pay for my clothes."

She looked disdainfully at her pretty suit.

"All this," she went on, with a little hopeless gesture indicating her tailor-made, "is mother's investment. No, no; it's true. I can tell you as a friend, Robin dear, we are living on our capital until I have caught a rich husband."

"O, my dear," said Robin softly, "don't say things like that. . . ."

The girl laughed a little defiantly.

"But it's true," she answered. "The war has halved mother's income and there's nothing between us and bankruptcy but a year or so . . . unless I get married!"

Her voice trembled a little and she turned away.

"Mary," said the young man hoarsely, "for God's sake, don't do that!"

He moved a step toward her, but she drew back.

"It's all right," she said, with the tears glistening wet on her face, and dabbed at her eyes with her tiny handkerchief, "but, O, Robin boy, why couldn't you have held your tongue?"

"I suppose I had no right to speak——" the young man began.

The girl sighed.

"I oughtn't to say it . . . now," she said slowly, and looked across at Robin with shining eyes; "but, Robin dear, I'm—I'm glad you did!"

She paused a moment as though turning something over in her mind.

"I've—I've got something to tell you, Robin," she began. "No, stay where you are! We must be sensible now."

She paused and looked at him.

"Robin," she said slowly, "I've promised to marry somebody else. . . ."

There was a moment's silence.

"Who is it?" Robin asked in a hard voice.

The girl made no answer.

"Who is it? Do I know him?"

Still the girl was silent, but she gave a hardly perceptible nod.

"Not . . . ? No, no, Mary; it isn't true? It can't be true?"

The girl nodded, her eyes to the ground.

"It's a secret still," she said. "No one knows but mother. Hartley doesn't want it announced yet!"

The sound of the Christian name suddenly seemed to infuriate Greve.

"By God!" he cried, "it sha'n't be! You must be made, Mary, to think of marrying a man like Hartley Parrish. A fellow who's years older than you, who thinks of nothing but money, who stood out of the war and made a fortune while men of his own age were doing the fighting for him! It's unthinkable . . . it's . . . it's damnable to think of a gross, ill bred creature like Parrish . . ."

"Robin!" the girl cried. "You seem to forget that we're staying in his house. In spite of all you say he seems to be good enough for you to come and stay with."

"I only came because you were to be here. You know that perfectly well. I admit one oughtn't to blackguard one's host, but, Mary, you must see that this marriage is absolutely out of the question!"

The girl began to bridle up.

"Why?" she asked loftily.

"Because—because Parrish is not the sort of man who will make you happy. . . ."

"And why not, may I ask? He's very kind and very generous and I believe he likes me. . . ."

Robin Greve made a gesture of despair.

"My dear girl," he said, trying to control himself to speak quietly, "what do you know about this man? Nothing. But there are beastly stories circulating about his life."

Mary Trevert laughed cynically.

"My dear old Robin," she said, "they tell stories about every bachelor. And I hardly think you are an unbiased judge."

Robin Greve was pacing up and down the floor.

"You're crazy, Mary," he said, stopping in front of her, "to dream you can ever be happy with a man like Hartley Parrish. The man's a ruthless egoist. He thinks of nothing but money, and he's out to buy you just exactly as you . . ."

"As I am ready to sell myself!" the girl echoed. "And I am ready, Robin. It's all very well for you to stand there and preach ideals at me, but I'm sick and disgusted at the life we've been leading for the last three years, hovering on the verge of ruin all the time, dunned by tradesmen and having to borrow even from servants—yes, from old servants of the family—to pay mother's bridge debts.

"Mother's a good sort. Father spent all her money for her and she was brought up in exactly the same helpless way as she brought up me. I can do absolutely nothing except the sort of elementary nursing which we all learned in the war, and if I don't marry well mother will have to keep a boarding house or do something ghastly like that. I'm not going to pretend that I'm thinking only of her, because I'm not. I can't face a long engagement with no prospects except castles in Spain. I don't mean to be callous, Robin, but I expect I am naturally hard. Hartley Parrish is a good sort. He's very fond of me and he will see that mother lives comfortably for the rest of her life. I've promised to marry him because I like him and he's a suitable match. And I don't see by what right you try and run him down to me behind his back. If it's jealousy, then it shows a very petty spirit!"

Robin Greve stepped close up to Mary Trevert. His eyes were angry and his jaw was set square.

"If you are determined to sell yourself to the highest bidder," he said, "I suppose there's no stopping you. But you're making a mistake. If Parrish were all you claim for him you might not repent of this marriage so long as you did not care for somebody else. But I know you love me, and it breaks my heart to see you blundering into everlasting unhappiness. . . ."

"At least Hartley will be able to keep me," the girl flashed out. Directly she had spoken she regretted her words.

A red flush spread slowly over Robin Greve's face.

Then he laughed drily.

"You won't be the first woman he's kept!" he retorted, and stamped out of the billiard room.

The girl gave a little gasp. Then she reddened with anger.

"How dare he?" she cried, stamping her foot. "How dare he?"

She sank on the lounge and, burying her face in her hands, burst into tears.

"O, Robin, Robin, dear!" she sobbed—incomprehensibly, for she was a woman.

. . . .

There is a delicious snugness, a charming lack of formality, about the ceremony of afternoon tea in an English country house—it is much too indefinite a rite to dignify by the name of meal—which makes it the most pleasant reunion of the day. For English country house parties consist, for the most part, of a succession of meals to which the guests flock the more congenially as, in the interval, they have contrived to avoid one another's companionship.

And so scarcely had the last reverberation of Bude's measured gonging died away than the French window leading from the lounge hall on to the terrace was pushed open and two of Hartley Parrish's guests emerged from the falling darkness without into the pleasant comfort of the fire-lit room.

They were an oddly matched pair. The one was a tubby little man with short, bristly gray hair and a short, bristly gray mustache to match. His stumpy legs looked ridiculous in his baggy golf knickers of rough tweed, which he wore with gaiters extending half way up his short, stout calf. As he came in he slung off the heavy tweed shooting cloak he had been wearing and placed it with his Homburg hat on a chair.

This was Dr. Romain, whose name thus written seems indecently naked without the string of complementary initials indicative of the honors and degrees which years of bacteriological research had heaped upon him. His companion was a tall, slim, fair haired young man, about as good a specimen of the young Englishman turned out by the English public school as one could find. He was extremely good looking, with a proud eye and finely chiseled features, but the suggestion of youth in his face and figure was countered by a certain poise, a kind of latent seriousness which contrasted strangely with the general cheery insouciance of his type.

A soldier would have spotted the symptoms at once. "Five years of war!" would have been his verdict—that long and strange entry into life of so many thousands of England's manhood which impressed the stamp of premature seriousness on all those who came through. And Captain Sir Horace Trevert, Bart., D. S. O., had gone from his famous school straight into a famous regiment, had won his decoration before he was twenty-one and been twice wounded into the bargain.

"Where's everybody?" queried the doctor, rubbing his hands at the blazing log fire.

"Robin and Mary went off to play billiards," said the young man, "and I left old Parrish after lunch settling down for an afternoon's work the library. . . ."

He crossed the room to the fire and stood with his back to the flame.

"What a worker that man is!" ejaculated the doctor.

"He had one of his secretaries down this morning with a car full of portfolios, blue prints, specifications, and God knows what else. Parrish polished the whole lot off and packed the fellow back to London before midday. Some of Hornaway's people, who were waiting, went in next, and he was through with them by lunch time!"

Trevert wagged his head in admiration.

"And he told me he wanted to have a quiet week end!" he said. "That's why he has no secretary living in the house."

"A quiet week end!" repeated Romain dryly. "Ye gods!"

"He's a marvel for work," said the young man.

"He certainly is," replied the doctor. "He's done wonders with Hornaway's. When he took the place over at the beginning of the war, they were telling me, it was a little potty concern making toy air guns or lead soldiers or something of the sort. And they never stop coining money now, it seems. Parrish must be worth millions. . . ."

"Lucky devil!" said Trevert genially.

"Ah!" observed the doctor sententiously, "but he's had to work for it, mark you! He's had the most extraordinary life, they tell me. He was at one period of his career a bartender on the Rand, a man was saying at the club the other day. But most of his life he's lived in Canada, I gather. He was telling us the other evening, before you and Mary came down, that he was once a brakeman on the Canadian Pacific railway. He said he invested all his savings in books on engineering and read them in his brakesman's van on his trips across the Dominion. Ah! he's a fine fellow"

He lowered his voice discreetly.

"And a devilish good match, eh, Horace?"

The young man flushed slightly.

"Yes," he said unwillingly.

"A damn good match for somebody," urged the doctor with a malicious twinkle in his eye.

"Here, Doc," said Horace, suddenly turning on him, "you stick to your bugs and germs. What do you know about matchmaking, anyway?"

Dr. Romain chuckled.

"We bacteriologists are trained observers. One learns a lot watching the life and habits of the bacillus, Horace, my boy. And, between ourselves, Parrish would be a lucky fellow if . . ."

Trevert turned to him. His face was quite serious and there was a little touch of hauteur in his voice. He was the seventeenth Baronet.

"My dear Doc," he said, "aren't you going a bit fast? Parrish is a very good chap, but one knows nothing about him. . . ."

Sagely the doctor nodded his grizzled head.

"That's true," he agreed. "He appears to have no relatives and nobody over here seems to have heard of him before the war. A man was saying at the Athenæum the other day . . ."

Trevert touched his elbow. Bude had appeared, portly, imperturbable, bearing a silver tray set out with the appliances for tea.

"Bude," cried Trevert, "don't tell me there are no teacakes again!"

"On the contrairey, sir," answered the butler in the richly sonorous voice pitched a little below the normal register which he employed above stairs, "the cook has had her attention drawn to it. There are teacakes, sir!"

With a certain dramatic effect—for Bude was a trifle theatrical in everything he did—he whipped the cover off a dish and displayed a smoking pile of deliciously browned scones.

"Bude," said Trevert, "when I'm a Field Marshal I'll see you get the O. B. E. for this!"

The butler smiled a nicely regulated three by one smile, a little deprecatory, as was his wont. Then, like a tank taking a corner, he wheeled majestically and turned to cross the lounge. To reach the green baize door leading to the servants' quarters he had to cross the outer hall, from which led corridors on the right and left. That on the right led to the billiard room; that on the left to the big drawing room with the library beyond.

As Bude reached the great screen of tooled Spanish leather which separated a corner of the lounge from the outer hall Robin Greve came hastily through the glass door of the corridor leading from the billiard room. The butler, with a pleasant smile, drew back a little to allow the young man to pass, thinking he was going into the lounge for tea.

"Tea is——" he began, but abruptly ended the sentence on catching sight of the young man's face. For Robin, habitually so self-possessed, looked positively haggard. His face was set and there was a weary look in his eyes. The young man appeared so utterly different from his wonted self that Bude fairly stared at him.

But Robin, without paying the least attention either to the butler or to the sound of voices in the lounge, strode across the outer hall and disappeared through the glass door of the corridor leading to the great drawing room and the library.

Bude stood an instant gazing after him in perplexity, then moved across the hall to the servants' quarters.

In the meantime in the lounge the little doctor snapped the case of his watch and opined that he wanted his tea.

"Where on earth has everybody got to? What's become of Lady Margaret? I haven't seen her since lunch. . . ."

That lady answered his question by appearing in person.

Lady Margaret was tall and hard and glittering. Like so many Englishwomen of good family, she was so saturated with the traditions of her class that her manner was almost indistinguishable from that of a man. Well mannered, broad minded, wholly cynical, and absolutely fearless, she went through life exactly as though she were following a path carefully taped out for her by a suitably instructed Providence. Somewhere beneath the mask of smiling indifference she presented so bravely to a difficult world she had a heart, but so carefully did she hide it that Horace had only discovered it on a certain gray November morning when he had started out for the first time on active service. Forever afterward a certain weighing machine at Waterloo Station, by which he had had a startling vision of his mother standing with heaving bosom and tearstained face, possessed in his mind the attributes of some secret and sacred shrine.

But now she was cool and well gowned and self-contained as ever.

"What a perfectly dreadful day!" she exclaimed in her pleasant, well bred voice. "Horace, you must positively go and see Henry What's-his-name in the Foreign Office and get me a passport for Cannes. The weather in England in the winter is incredibly exaggerated!"

"At least," said the doctor, rubbing his back as he warmed himself at the fire, "we have fuel in England. Give me England, climate and all, but don't take away my fire. The sun doesn't shine on the Riviera at night, you know!"

Lady Margaret busied herself at the tea table with its fine Queen Anne silver and dainty yellow cups. It was the custom at Harkings to serve tea in the winter without other illumination than the light of the great log fire that spat and leaped in the open hearth. Beyond the semi-circle of ruddy light the great lounge was all in darkness, and beyond that again was the absolute stillness of the English country on a winter's evening.

his ungainly body swaying about as he stole across the heavy pile carpet. He went out of the room, closing the door softly behind him. He left Greve sunk in a reverie at the desk, gazing with unseeing eyes upon the dead face of the master of Harkings.

That sprawling corpse, the startled realization of death stamped forever in the wide staring eyes, was indeed a subject for meditation. There, in the midst of all the evidences of Hartley Parrish's meteoric rise to affluence and power, Greve pondered for an instant on the strange pranks which Fate plays us poor mortals.

Parrish had risen, as Greve and all the world knew, from the bottom rung of the ladder. He had had a bitter fight for existence, had made his money, as Greve had heard, with a blind and ruthless determination which spoke of the stern struggle of other days. And Robin, who, too, had had his own way to make in the world, knew how the memory of earlier struggles went to sweeten the flavor of ultimate success.

Yet here was Hartley Parrish, with his vast financial undertakings, his soaring political ambitions, his social aims, which, Robin realized bitterly, had more than a little to do with his project for marrying Mary Trevert, stricken down suddenly, without warning, in the very heyday of success.

"Why should he have done it?" he whispered to himself. "Why, my God, why?"

But the masklike face at his feet, as he bent to scan it once more, gave no answer to the riddle. Determination, ambition, was portrayed on the keen, eager face even in death.

With a little hopeless gesture the young barrister glanced round the room. His eye fell upon the desk. He saw a neat array of letter trays, costly silver and tortoise shell writing appointments, a couple of heavy gold fountain pens, and an orderly collection of pencils. Lying flat on the great silver edged blotter was a long brown envelope which had been opened. Propped up against the large crystal ink well was a letter addressed simply "Miss Mary Trevert" in Hartley Parrish's big, vigorous, and sprawling handwriting.

The letter to Mary Trevert Robin did not touch. But he picked up the long brown envelope. On the back it bore a printed seal. The envelope contained a document and a letter. At the sight of it the young man started. It was Hartley Parrish's will. The letter was merely a covering note from Mr. Bardy of the firm of Jerringham, Bardy and Company, a well known firm of solicitors, dated the previous evening. Robin replaced letter and document in their envelope without reading them.

"So that's it!" he murmured to himself. "Suicide! But why?"

All the letter trays save one were empty. In this was a little heap of papers and letters. Robin glanced through them. There were two or three prospectuses, a notice of a golf match, a couple of notes from West End tradesmen inclosing receipts, and an acknowledgment from the bank. There was only one personal letter — a business communication from a Rotterdam firm. Robin glanced at the letter. It was typewritten on paper of a dark slatey-blue shade. It was headed "ELIAS VAN DER SPYCK & CO. GENERAL IMPORTERS. ROTTERDAM" and dealt with steel shipments.

Robin dropped the letter back into the tray and turned to survey the room. It was in perfect order. Except for the still form lying on the floor and the broken pane of glass in the window there was nothing to tell of the tragedy which had been enacted there that afternoon. There were no papers to hint at a crisis save the prosaic looking envelope containing the will and Parrish's note for Mary. The waste paper basket, a large and businesslike affair in white wicker, had been cleared.

Robin walked across to the fireplace. The flames leaped eagerly about a great oak log which hissed fitfully on top of the glowing coals contained in the big iron fire basket. The grate was bare and tidy. As the young man looked at the fire a little whirl of blue smoke whisked out of the wide fireplace and eddied into the room. Robin sniffed. The room smelt smoky. Now he remembered he had noticed it as he came in.

He stood an instant gazing thoughtfully at the blazing and leaping fire. He threw a quick glance at the window where the curtains tossed fitfully in the breeze coming through the broken pane. Suddenly he stepped quickly across the room and, lifting the reading lamp from the table, bore it over to the window, which he scrutinized narrowly by its light. Then he dropped on one knee beside the dead body, placing the lamp on the floor beside him.

He lifted the dead man's left hand and narrowly examined the nails. Without touching the right hand which clasped the revolver, he studied its nails, too. He rose and took the gold mounted reading glass from the desk and scrutinized the nails of both hands through the glass.

Then he rose to his feet again and, having replaced lamp and reading glass on the desk, stood there thoughtfully, his brown hands

"Hartley!" Mary Trevert made a vague gesture towards the shadows about the staircase.. "There . . . in the library . . . there was a shot."

clasped before him. His eyes wandered from the desk to the window and from the window to the corpse. Then he noticed on the carpet between the dead body and the desk a little ball of slatey-blue paper. He bent down and picked it up. He had begun to unroll it when the library door was flung open. Robin thrust the scrap of paper in his pocket and turned to face the door.

The library door opened. A large, square built, florid man in the braided uniform of a police inspector stood on the threshold of the room. Beside him was Bude, who, with an air of dignity and respectful mourning suitably blended, waved him into the room.

"The—ahem!—the body is in here, Mr. Humphries, sir!"

Inspector Humphries stepped quickly into the room. A little countryfied in appearance and accent, he had the careful politeness, the measured restraint, and the shrewd eye of the typical police officer. In thirty years' service he had risen from village constable to be inspector of county police. Slow to anger, rather stolid, and with an excellent heart, he had a vein of shrewd common sense not uncommonly found in that fast disappearing species the English peasant.

He nodded shortly to Greve and with a tread that shook the room strode across to where Hartley Parrish was lying dead. In the meantime a harassed looking man with a short gray beard, wearing a shabby frock coat, had slipped into the room behind the inspector. He approached Greve.

"Dr. Romain?" he queried, peering through his gold spectacles. "The butler said . . ."

"No, my name is Greve," answered Robin. "I am staying in the house. This is Dr. Romain."

He motioned to the door. Dr. Romain came bustling into the room.

"Glad to see you here so promptly, inspector," he said. "A shocking business, very. Is this the doctor? I am Dr. Romain . . ."

Dr. Redstone bowed with alacrity.

"A great privilege, sir," he said staidly. "I have followed your work——"

But the other did not let him finish.

"Shot through the heart . . . instantaneous death . . . severe hemorrhage . . . the pistol is there . . . in his hand. A man with everything he wanted in the world . . . I can't understand it. 'Pon my soul, I can't!"

The inspector, who had been kneeling by the corpse, motioned with his head to the village doctor. Dr. Redstone went to him and began a cursory examination of the body. The inspector rose.

"I understand from the butler, gentlemen," he said, "that it was Miss Trevert, a lady staying in the house, who heard the shot fired. I should like to see her, please. And you, sir, are you a relation of . . ."

Greve, thus addressed, hastily replied.

"Only a friend, inspector. I am staying in the house. I am a barrister. Perhaps I may be able to assist you . . ."

Humphries shot a slow, shrewd glance at him from beneath his shaggy blonde eyebrows.

"Thank you, sir; much obliged, I'm sure. Now"—he thrust a hand into his tunic and produced a large leather bound note book—"do you know anything as would throw a light on this business?"

Greve shook his head.

"He seemed perfectly cheerful at lunch. He left the dining room directly after he had taken his coffee."

"Where did he go?"

"He came here to work. He told us at lunch that he was going to shut himself up in the library for the whole afternoon, as he had a lot of work to get through."

The inspector made a note or two in his book. Then he paused, thoughtfully tapping the end of his pencil against his teeth.

"It was Miss Trevert, you say, who found the body?"

"No," Greve replied. "Her brother, Sir Horace Trevert. It was Miss Trevert who heard the shot fired."

"The door was locked, I think?"

"On the inside. But here is Sir Horace Trevert. He will tell you how he got through the window and discovered the body."

Horace Trevert gave a brief account of his entry into the library. Again the inspector scribbled in his note book.

"One or two more questions, gentlemen, please," he said, "and then I should wish to see Miss Trevert. Firstly, who saw Mr. Hartley Parrish last, and at what time?"

Horace Trevert looked at Greve.

"It would be when he left us after lunch, wouldn't it?" he said.

"Certainly, certainly," Dr. Romain broke in. "He left us all together in the dining room—you, Horace, and Robin and Lady Margaret and Mary . . . Miss Trevert and her mother, you know," he added by way of explanation to the inspector.

"And he went straight to the library?"

"Straight away, Mr. Humphries, sir," broke in Bude. "Mr. Parrish crossed me in the hall and gave me particular instructions that he was not to be disturbed."

"That was at what time?"

"About two-thirty, sir."

"Then you were the last person to see him before . . ."

"Why, no . . . that is, unless . . ."

The butler hesitated, casting a quick glance round his audience.

"What do you mean?" rapped out the inspector, looking up from his note book. "Did anybody else see Mr. Parrish in spite of his orders?"

Bude was silent. He was looking at Greve.

"Come on," said Humphries sternly. "You heard my question? What makes you think anybody else had access to Mr. Parrish before the shot was heard?"

Bude made a little resigned gesture of the hands.

"Well, sir, I thought . . . I made sure that Mr. Greve . . ."

There was a moment's tense silence.

"Well?" snapped Humphries.

"I was going to say I made certain that Mr. Greve was going to Mr. Parrish in the library to tell him tea was ready. Mr. Greve passed me in the hall and went down the library corridor just after I had served the tea."

All eyes turned to Robin.

"It's perfectly true," he said. "I went out into the gardens for a mouthful of fresh air just before tea. I left the house by the side door, off the corridor here. I didn't go to the library, though. It is an understood thing in this house that no one ever disturbs Mr. Parrish when he——"

He broke off sharply.

"My God, Mary," he cried, "you mustn't come in here!"

All turned round at his loud exclamation. Mary Trevert stood in the doorway. Dr. Romaine darted forward.

"My dear," he said soothingly, "you mustn't be here . . ."

Passively she let him lead her into the corridor. The inspector continued his examination.

"At what time did you come along this corridor, sir?" he asked Robin.

"It was not long after the tea gong went," answered Robin; "about ten minutes past five, I should say . . ."

"And you heard nothing?"

Robin shook his head.

"Absolutely nothing," he replied. "The corridor was perfectly quiet. I stepped out into the grounds, went for a turn round the house, but it was raining, so I came in almost at once."

"At what time was that?"

"When I came in? . . . O, about two or three minutes later, say about a quarter past five."

Humphries turned to Horace Trevert.

"What time was it when Miss Trevert heard the shot?"

Horace puckered up his brow.

"Well," he said, "I don't quite know. We were having tea. It wasn't much after five—I should say about a quarter past."

"Then the shot that Miss Trevert heard would have been fired just about the time that you, sir"—he turned to Robin—"were coming in from your stroll."

"Somewhere about that time, I should say," Robin answered rather thoughtfully.

"Did you hear it?" queried the inspector.

"No," said Robin.

"But surely you must have been at or near the side door at the time, as you were coming in . . ."

"I came in by the front door," said Robin, "on the other side of the house . . ."

Very carefully the inspector closed his note book, thrust the pencil back in its place along the back, fastened the elastic about the book, and turned to Horace Trevert.

"And now, sir, if I might speak to Miss Trevert alone for a minute . . ."

"I say, though," expostulated Horace, "my sister's awfully upset, you know. Is it absolutely necessary?"

"Aye, sir, it is!" said the inspector. "But there's no need for me to see her in here. Perhaps in some other room."

"The drawing room is next to this," the butler put in. "They'd be nice and quiet in there, Sir Horace!"

The inspector acquiesced. Dr. Redstone drew him aside for a whispered colloquy. The inspector came back to Robin and Horace.

"The doctor would like to have the body taken upstairs to Mr. Parrish's room," he said. "He wishes to make a more detailed examination if Dr. Romain would help him. If one of you gentlemen could give orders about this . . . I have two officers outside who would lend a hand. And this room must then be shut and locked. Sergeant Harris!" he called.

"Sir!"

A stout sergeant appeared at the library door.

"As soon as the body has been removed, you will lock the room and bring the key to me. And you will return here and see that no one attempts to get into the room. Understand?"

"Yes, sir!"

"Inspector!"

Robin Greve called Inspector Humphries as the latter was preparing to follow Bude to the drawing room.

"Mr. Parrish seems to have written a note for Miss Trevert," he said, pointing at the desk. "And in that envelope you will find Mr. Parrish's will. I discovered it there on the desk just before you arrived!"

Again the inspector shot one of his swift glances at the young man. He went over to the desk, shook the document and letter from their envelope, glanced at them, and replaced them.

"I don't rightly know that this concerns me, gentlemen," he said slowly. "I think I'll just take charge of it. And I'll give Miss Trevert her letter."

Taking the two envelopes, he tramped heavily out of the room.

Then in a little while Bude and Jay and two bucolic looking policemen came to the library to move the body of the master of Harkings. Robin stood by and watched the little procession pass slowly across the soft pile carpet and out into the corridor. But his thoughts were not with Parrish. He was haunted by the look which Mary Trevert had given him as she stood for an instant at the library door, a look of fear, of suspicion. And it made his heart ache.

[To be continued.]

[Copyright: [illegible] The Chicago Tribune.]

And so with a gentle clatter of teacups and the accompaniment of pleasantly modulated voices they sat and chatted—Lady Margaret, who was always surprising in what she said; the doctor, who was incredibly opinionated; and young Trevert, who, like all of the younger generation, was daringly flippant. He was airing his views on what he called "Boche music" when he broke off and cried:

"Hullo, here's Mary! Mary, you owe me half a crown. Bude has come up to scratch and there are teacakes after . . . but, I say, what on earth's the matter?"

The girl had come into the room and was standing in the center of the lounge in the ruddy glow of the fire. Her face was deathly pale and she was shuddering violently. She held her little cambric handkerchief, crushed up into a ball, to her lips. Her eyes were fixed, almost glazed, like one who walks in a trance.

She stood like that for an instant surveying the group—Lady Margaret, a silver teapot in one hand, looking at her with uplifted brows; Horace, who in amazement had taken a step forward, and the doctor, at his side, scrutinizing her beneath his shaggy eyebrows.

"My dear Mary"—it was Lady Margaret's smooth and pleasant voice which broke the silence—"whatever is the matter? Have you seen a ghost?"

The girl swayed a little and opened her lips as if to speak. A log, crashing from the fire into the grate, fell upon the silence of the darkening room. It seemed to break the spell.

"Hartley!"

The name came hoarsely from the girl. Everybody except Lady Margaret sprang to their feet. It was the doctor who spoke first.

"Miss Mary," he said, "you seem frightened. What . . ."

His voice was very soothing.

Mary Trevert made a vague gesture towards the shadows about the staircase.

"There . . . in the library . . . he's got the door locked . . . there was a shot . . ."

Then she suddenly screamed aloud.

In a stride both the doctor and her brother were by her side. But she motioned them away.

"I'm frightened about Hartley," she said in a low voice. "Please go at once and see what . . . that shot . . . and he doesn't answer!"

"Come on, doctor!"

Horace Trevert was half way to the big screen separating the lounge from the outer hall. As he passed the bell he pressed it.

"Send Bude to us, mother, when he comes, please!" he called as he and the doctor hurried away.

Lady Margaret had risen and stood, one arm about her daughter, on the Persian rug spread out before the cheerful fire. So the women stood in the firelight in Hartley Parrish's house, surrounded by all the treasures which his wealth had bought, and listened to the footsteps clattering away through the silence.

Harkings was not a large house. Some three hundred years ago it had been a farmhouse, but in the intervening years successive owners had so altered it by pulling down and building on it that when it passed into the possession of Hartley Parrish little else than the open fireplace in the lounge remained to tell of the original farmhouse. It was a queer, rambling house of only two stories whose elongated shape was accentuated by the additional wing which Hartley Parrish had built on.

For the decoration of his country house Parrish had placed himself unreservedly in the hands of the firm intrusted with the work. Their architect was given carte blanche to produce a house of character out of the rather dingy, out of date country villa which Harkings was when Hartley Parrish, attracted by the view from the gardens, first discovered it.

The architect had gone to his work with a zest. He had ripped up walls and ceilings and torn down irrational matchwood partitions, discovering some fine old oak wainscot and the blackened roof beams of the original farmstead. In the upshot he transformed Harkings into a very fair semblance of a late Jacobean house, fitted with every modern convenience and extremely comfortable. Furnished throughout with genuine period furniture, with fine dark oak paneling and parquet floors, it was altogether picturesque. Neither within nor without, it is true, would a connoisseur have been able to give it a date.

But that did not worry Hartley Parrish. He loved a bargain, and he had bought the house cheap. It was situated in beautiful country, and was within easy reach by car of his town house in St. James' Square, where he lived for the greater part of the week.

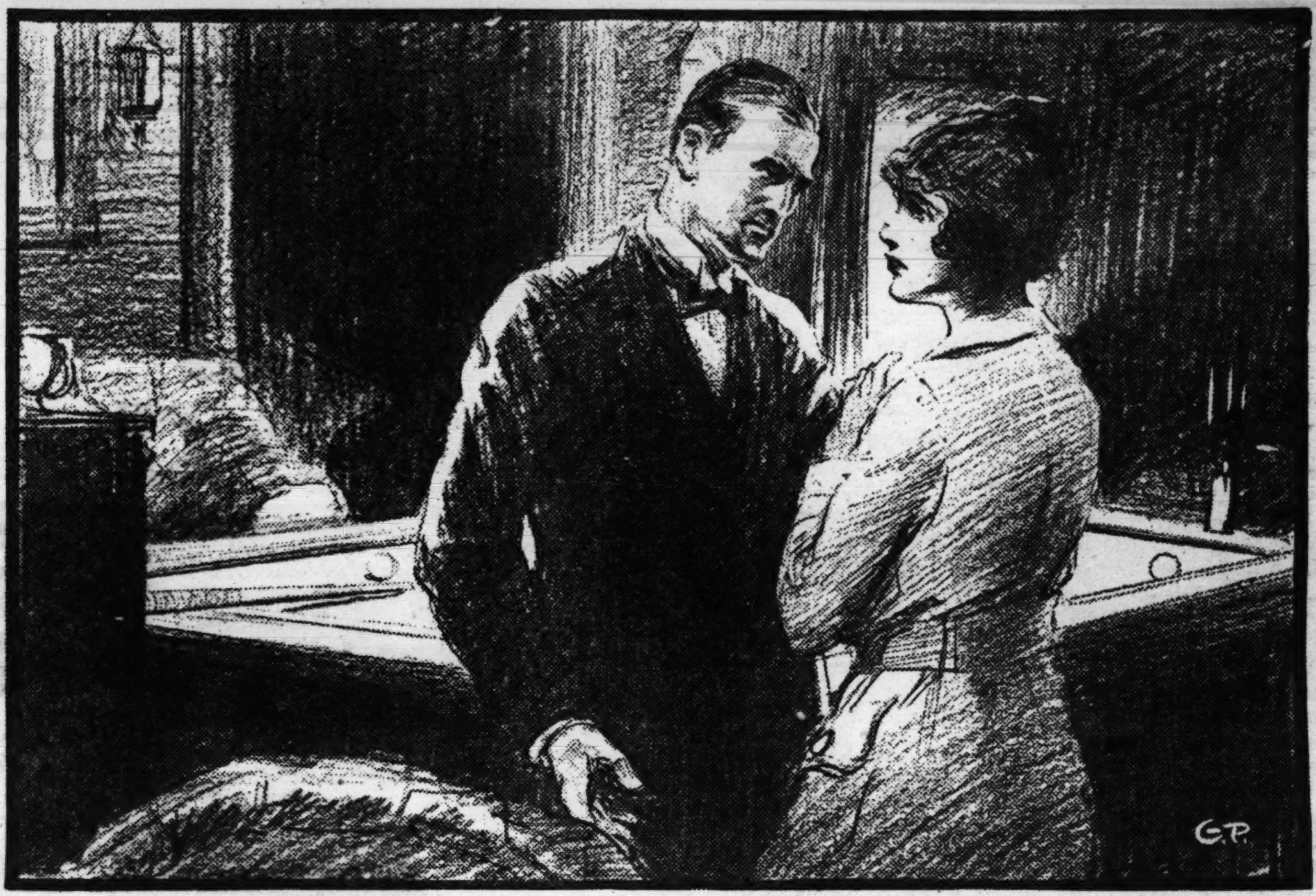

"My dear," he said, "you and I have been pals all our lives. And now I know I can't do without you. Mary, I must have you as my wife."

Last but not least, Harkings was the casket enshrining a treasure the realization of a lifelong wish. This was the library, Parrish's own room, designed by himself and furnished to his own individual taste.

It stood apart from the rest of the house, at the end of the wing which Parrish had constructed. The wing consisted of a single ground floor, and contained the drawing room—which was scarcely ever used, as both Parrish and his guests preferred the more congenial surroundings of the lounge—and the library. A long corridor, paneled in oak, led off the hall to the new wing. Onto this corridor both the drawing room and the library gave. Half way down the corridor a small passage ran off. It separated the drawing room from the library and ended in a door leading into the gardens at the back of the house.

It was to the new wing that Horace Trevert and Dr. Romain now hastened. They hurried across the hall where the big lamp of dulled glass threw a soft yellow light and entered the corridor through the heavy oak door which shut it off from the hall. The corridor was wrapt in silence. Half way down, where the small passage ran to the garden door, the electric light was burning.

Horace Trevert ran down the corridor ahead of the doctor and was the first to reach the library door. He knocked sharply then turned the handle. The door was locked.

"Hartley!" he cried, and rapped again. "Ha-a-artley! Open the door! It's me, Horace!"

Again he knocked and rattled the handle. Not a sound came from the locked room. There was an instant's silence. Horace and the doctor exchanged an interrogatory look. From behind the closed door came the steady ticking of a clock. The silence was so absolute that both men heard it.

Then the door at the end of the corridor was flung open and Bude appeared. He was running at a quick, ambling trot, his heavy tread shaking the passage.

"O, sir," he cried, "whatever is it? What has happened?"

Horace spoke quickly, incisively.

"Something's happened to Mr. Parrish, Bude," he said. "The door's locked and he doesn't answer. We'll have to break the door down."

Bude shook his head.

"It's solid oak, sir," he began.

Then he raised his hand.

"Pardon me, gentlemen," he said, as though an idea had struck him. "If we were to go out by the garden door here, we might get in through the window. We could break the glass if needs be!"

"That's it!" exclaimed Horace. "Come on, doctor!"

He dashed down the corridor towards the little passage. The doctor laid a hand on Bude's arm.

"One of us had better stay here," he said, with a meaning glance at the closed door.

The butler raised an affrighted face to his.

"Go with Sir Horace, Bude," said the doctor. "I'll stay."

Outside, in the gardens of Harkings, it was a raw, damp evening, pitch black now, with little gusts of wind which shook the naked bushes of the rosary. The garden door led by a couple of shallow steps on to a gravel path which ran all along the back of the house. The path extended right up to the wall of the house. On the other side it flanked the rosary.

The glass door was banging to and fro in the night wind as Bude, his coat collar turned up, hurried out into the darkness. The library, which formed the corner of the new wing, had two windows, the one immediately above the gravel path looking out over the rose garden, the other round the corner of the house giving on the same path, beyond which ran a high hedge of clipped box surrounding the so-called Pleasure Ground, a plot of smooth grass with a sun dial in the center.

A glow of light came from the library window, and in its radiance Bude saw silhouetted the tall, well knit figure of young Trevert. As the butler came up, the boy raised something in his hand and there was a crash of broken glass.

The curtains were drawn, but with the breaking of the window they began to flap about. With the iron grating he had picked up from the drain below the window young Trevert smashed the rest of the glass away, then thrust an arm through the empty window frame, fumbling for the window catch.

"The catch is not fastened," he whispered, and with a resolute thrust he pushed the window up. The curtains leaped up wildly, revealing a glimpse of the pleasant, book lined room. Both men from the darkness without saw Parrish's desk, littered with his papers, and his habitual chair, beyond it, pushed back, empty.

Trevert turned an instant, a hand on the window sill.

"Bude," he said, "there's no one there!"

"Best look and see, sir," replied the butler, his coat tails flapping in the wind.

Trevert hoisted himself easily on to the window sill, knelt there for an instant, then thrust his legs over the sill and dropped into the room. As he did so he stumbled, cried aloud.

Then the heavy gray curtains were flung back and the butler saw the boy's face, rather white, at the open window.

"My God," he said slowly, "he's dead!"

A moment later Dr. Romain, waiting in the corridor, heard the key turn in the lock of the library door. The door was flung open. Horace Trevert stood there, silhouetted in a dull glow of light from the room. He was pointing to the open window beneath which Hartley Parrish lay on his back motionless.

. . . .

Hartley Parrish's library was a splendid room, square in shape, lofty and well proportioned. It was lined with books arranged in shelves of dark brown oak running round the four walls, but sunk level with them and reaching up to a broad band of perfectly plain white plaster work.

It was a cheerful, comfortable, eminently modern room, half library, half office. The oak was solid, but uncompromisingly new. The great leather armchairs were designed on modern lines—for comfort rather than for appearance. There were no pictures; but vases of chrysanthemums stood here and there about the room. A dictaphone in a case was in a corner, but beside it was a little table on which were set out some rare bits of old Chelsea. There was also a gramophone, but it was inclosed in a superb case of genuine old black and gold lacquer. The very books in their shelves carried on this contrast of business and recreation. For while one set of shelves contained row upon row of technical works, company reports, and all manner of business reference books bound in leather, on another were to be found the vellum bound volumes of the Kelmscott Press.

A sober note of gray or mole color was the color scheme of the room. The heavy pile carpet which stretched right up to the walls was of this quiet neutral shade; so were the easy chairs, and the color of the heavy curtains which hung in front of the two high windows was in harmony with the restful decorative scheme of the room.

The massive oaken door stood opposite the window overlooking the rosary—the window through which Horace Trevert had entered. Parrish's desk was in front of this window, between it and the door in consequence. By the other window, which, as has been stated, looked out on the clipped hedge surrounding the Pleasure Ground, was the little table with the Chelsea chain, the dictaphone, and one of the easy chairs. The center of the room was clear, so that nothing lay between the door and the carved mahogany chair at the desk. Here, as they all knew, Parrish was accustomed to sit when working, his back to the door, his face to the window overlooking the rosary.

The desk stood about ten feet from the window. On it was a large brass lamp which cast a brilliant circle of light upon the broad flat top of the desk with its orderly array of letter trays, its handsome silver edged blotter and silver and tortoise shell leather writing appurtenances. By the light of this lamp Dr. Romain, looking from the doorway, saw that Hartley Parrish's chair was vacant, pushed back a little way from the desk. The rest of the room was wrapt in unrevealing half light.

"He's there by the window!"

Horace was whispering to the doctor. Romain strode over to the desk and picked up the lamp. As he did so his eyes fell upon the pale face of Hartley Parrish. He lay on his back in the space between the desk and the window. His head was flung back, his eyes, bluish gray—the narrow, rather expressionless eyes of the successful business man—were wide open and fixed in a sightless stare, his rather full mouth with its clean shaven lips was rigid and stern. With the broad forehead, the prominent brows, the bold, aggressive nose, and the square, bony jaw, it was a fighter's face, a fine face save for the evil promise of that sensuous mouth. So

[Continued on page six.]

that?" he stammered. "You wouldn't be ashamed of me, among your old friends?"

"I should be proud of you, anywhere."

She spoke simply but sincerely. He drew a quick breath.

"I have the most extraordinary sense of nearness to you," she added. Under the look in his eyes a wave of color flooded her face. Something new had entered their relations, something that made her heart pound. He leaned closer and took her hand.

"Then—then perhaps you won't turn down the suggestion I'm going to make. But before you say anything I want you to think it over. It—well, it means a lot to me. I won't deny that. It's—the dream. On the other hand—perhaps you won't think it's practicable. I don't know."

He stopped a moment, then went on with the effect of a runner taking a hurdle at full speed. "I'm going to be in New York a good deal from now on—about half the time, the way it looks. And—I'm wondering if you'll take me in—if we can live together. Now don't speak," he hastened to add. "Think it over a while."

She was glad of his suggestion to think it over. Certainly it needed thinking about, though her heart seemed to turn over when it was made. She must pull herself together—if she could. This strange man who had been Dick and was suddenly someone else must not be permitted to unsettle her judgment. With extraordinary rapidity her mind circled first around the proposition, then around the obvious objections that presented themselves.

First, of course, there was the almost insuperable one of lack of space. Where, in the little apartment, could she tuck a young giant like Dick? On the other hand, there was Nora's room—a most unusual room for a servant, charmingly papered and fitted up with some of the good old Hutton furniture. The room was, indeed, the supreme attraction which had kept the girl contented and happy for two years. She would never have such a room elsewhere. But Nora was going, and possibly a room outside the building could be engaged for the new maid. All that would mean expense, but—here was a vital point—Dick would no doubt expect to pay the usual New York rates for room and board. Thus, his coming might even help to meet and banish that nightmare, the increased cost of living.

Her dark eyebrows knit under the intensity of her mental processes. If Dick paid even fifty dollars a month the year around, and certainly he would not expect to pay less, she could manage. And there would be the wonder of his presence—for which she felt her whole being longing. To have him there always, to talk to, to turn to—oh, yes, Dick must come. In some way it could be, it must be, arranged. She knew that now, absolutely.

Her silence had lasted longer than she realized. Glancing at him, she saw that he had grown a little pale. She remembered the dream which had filled his mind for twenty years. She spoke with quick reassurance.

"Dear Dick," she said, in her warm, colorful voice, "I wasn't hesitating over your coming. Of course you're to be with us. I was just thinking of ways and means."

He did not speak, and she subconsciously realized that he could not.

"You see, we've got such a box of a place," she went on lightly, to give him time. "And you're such a big person that it's going to take some planning to make you comfortable."

"But—you will fit me in?"

"Of course we will——" she began with decision, then stopped abruptly. "Unless Mother should object," she ended on a flat note. "I don't know how I could do it, but the truth is that for a moment I forgot all about her——"

The discovery amazed her. How could she have forgotten Mother—she who had never forgotten Mother before!

"How much do you think it would be fair for me to pay—annually——"

She flushed deeply. How dreadful—how terribly tactless of Dick to bring up this question now! But it was Dick—and she must try to remember that she had known and dreamed of him since she was a child. He was not this stranger whose presence so oddly disturbed and thrilled her.

"Suppose Aunt Caroline consents," he went on, "and you crowd me into the little flat. What, at a rough estimate, do you think I ought to pay? I have a curiosity to know, right now. I'll explain later."

"Well—why, how can one tell! We don't keep boarders, you know." Dorothea's overtaxed nerves went back on her to this extent, but remorse seized her when she saw his expression. "Forgive me," she said quickly. "To make up for being so nasty, I'll answer your question, though it's premature. I—I suppose we could arrange if—you—if you—" Heavens, how hard it was to bring out the words!—"if you paid, say, six or eight hundred a year."

"Six or eight hundred a year," he repeated softly, as if considering the amount.

"Do you think that is too much? Is it more than what you had in mind?" Dorothea's face was still flaming.

"No. I don't think it's too much." He smiled at her. "It is less than the sum I had in mind. I just thought it would be interesting to have your idea. "Mine," he added, coolly, "is that we must move."

"Move! But, Dick——"

"I've been looking around," he explained, ignoring her interruption. "You see, I've been in New York several days. I didn't want to call on you till I got my new outfit," he added frankly, "but I could go around and look at flats in my old clothes, so I did. I made a list of three or four I thought you'd like—and we're at the first one now," he calmly ended.

Dorothea opened her lips to speak, and closed them again. The limousine had stopped at the entrance of a superb apartment building on Park Avenue, and Dick was already on the sidewalk, holding the door open and helping her out. In the inner hall an unctuous agent awaited them, obviously by appointment.

Two minutes later she found herself in a large living room, with a big open fireplace, whose three double front windows overlooked the avenue, while two more opened on an exclusive cross street. Back of this was a library lined with built-in shelves, and a music-room, both giving on a square central hall. Open doors at the right and left showed vistas of charming rooms.

"Lots of air and sunlight," commented Dick, ignoring her stunned silence. "Here's the suite I thought might suit your mother."

He led her into a charming bedroom, sitting room and private bath, the two rooms also facing the avenue. "Her trained nurse can sleep here," he added, indicating the sitting room. "I fancy she'll need a nurse most of the time from now on, to be really comfortable. And here's the pair of rooms I picked for you."

The big bedroom he had selected was almost as large as the living room in her present flat. Like most of the other rooms, it had a fireplace and broad windows, with cushioned seats. Off it was a beautifully equipped private bathroom, fitted with glass shelves and cupboards.

"I didn't plan a sitting room for you," he laughed. "I was afraid you'd spend too much time in it. Now come and see the dining room and kitchen and the servants' quarters."

They were as perfect and as admirably arranged as the rest of the fourteen room apartment. The servants had their own sitting room, their own bath. On the way to these rooms he casually showed her the bedroom, dressing room and bath he had reserved for himself at the rear. "Had to have two rooms," he explained. "I've got a Jap servant who has been with me for several years. When he's here he'll help with the work if you like him. If you don't, he'll keep out of your way."

It was at this point that Dorothea found her voice. The agent had removed from them the dignity of his presence. She seized Dick's arm and asked a question.

"What's the rent of this?"

"Twelve thousand a year."

"Twelve thou——! Dick, are you crazy?"

"There's a very good dining room on the ground floor," said Dick placidly, "with an excellent chef and a house staff. I lunched here yesterday to try it. But we won't bother with that very often. We want a real home, with home cooking and servant troubles and all that sort of thing, don't we?" His face fell. "Don't you like it? There are three or four more on the list, but this was the one I thought you'd choose."

"It's simply perfect. But, Dick—" Miss Hutton took a firm grasp on nerves and common sense—"*My* income is three thousand a year!"

"I don't see what that's got to do with it."

"You don't? Well, I do." Her voice was rather cold. "Besides the rent, it would cost twelve or fifteen thousand a year to run such an apartment."

He nodded.

"That's what the agent said. Well," he looked around, "we could be very comfortable here. But if you'd rather look further——"

Dorothea swallowed something that rose in her throat.

"I suppose," she began, "the whole thing is a joke,"—and then her voice broke. It was such a stupid joke—such a cruel joke—and so unlike the Dick she had known.

He grasped her hands and spoke breathlessly.

"Here's the home I've dreamed of—with you to share it and run it. Don't you see? I can pay for it, but you're the only person in the world who can make it a home—who can make my old dream come true."

"But—Dick—I can't take it in! It's all so sudden and confusing."

"I know. I bungled it—abominably. But it was part of my dreams to surprise you. I'm more practical than I seem. Here's our future home, if you approve of it and me! For, O, Dolly, I want you to marry me. It isn't just because I've made a fortune and want to take care of you. You don't need me—in that way. Your stepfather's 'stake' in my oil fields will make you and your mother comfortable the rest of your lives. It's because I love you, because there's never been any girl in my life but you——"

Dorothea drew her hands away.

"Don't say any more," she begged. "Dick, Dick, let me think!"

"I don't dare to let you think. I know I'll get you now or never. It's my hour, if I'm ever to have one. Dolly, Dolly, you were glad to see me when I came! I can never forget these tears! Think of what our lives can be together, and of what my life will be if you send me away! Can you do it? O, Dolly, can you!"

"No." Her voice was unsteady. "I don't know whether I love you or not. I only know that—that I can't send you from me. I can't even bear the thought of it. But everything is so sudden and upsetting."

She stopped. Two tears crept from her eyes and rolled slowly down her cheeks. She dashed them away with the back of her hand.

"That's the second time I've cried," she gulped, "and I haven't cried before for years. For heaven's sake, Dick, don't think I'm a crying woman!"

He bent and kissed her wet cheeks.

"I know its all too sudden, my darling," he said tenderly, "but I'll give you time. Now that I've got you, I'll teach you to love me. As for those tears—my wedding present to you is going to be a pendant with four of the most perfect pearls I can find—a pearl for each of the four blessed tears that showed me I was wanted. As soon as I saw those tears," he added—and now his own voice was unsteady, "I knew that I had come home to stay."

[Copyright: 1921: By Elizabeth Jordan.]

THE YELLOW STREAK

Continued from page three

thought the doctor with the swift psychological process of his trade.

From the face his gaze traveled to the body. And then Romain could not repress an involuntary start, albeit he saw what he had half expected to see. The fleshy right hand of Hartley Parrish grasped convulsively an automatic pistol. His clutching index finger was crooked about the trigger and the barrel was pressed into the yielding pile of the carpet. His other hand with clawing fingers was flung out away from the body on the other side. One leg was stretched out to its fullest extent and the foot just touched the hem of the gray window curtains. The other leg was slightly drawn up.

The doctor raised the lamp from the desk and, dropping on one knee, placed it on the ground beside the body. With gentle fingers he manipulated the eyes, opened the blue serge coat and waistcoat which Parrish was wearing. As he unbuttoned the waistcoat he laid bare a dark red stain on the breast of the fine silk shirt. He opened shirt and undervest, bent an ear to the still form, and then, with a little helpless gesture, rose to his feet.

"Dead?" queried Trevert.

Romain nodded shortly.

"Shot through the heart!" he said.

"He looked so . . . so limp," the boy said, shrinking back a little, "I thought he was dead. But I never thought old Hartley would have done a thing like that. . . ."

The doctor pursed up his lips as if to speak. But he remained silent for a moment. Then he said:

"Horace, the police must be informed. We can do that on the telephone. This room must be left just as it is until they come. I can do nothing more for poor Hartley. And we shall have to tell the others. I'd better do that myself. I wonder where Greve is? I haven't seen him all the afternoon. As a barrister he should be able to advise us about—er, the technicalities: the police and all that. . . ."

Rapid footsteps reverberated down the corridor. Robin Greve appeared at the door. The fat and frightened face of Bude appeared over his shoulder.

"Good God, doctor!" he cried, "what's this Bude tells me?"

The doctor cleared his throat.

"Our poor friend is dead, Greve," he said.

"But how? How?"

Greve stood opposite the doctor in the center of the library. He had switched on the light at the door as he had come in, and the room was flooded with soft light thrown by concealed lamps set round the cornice of the ceiling.

"Look!" responded the doctor by way of answer, and stepped aside to let the young man come up to the desk. "He has a pistol in his hand!"

Robin Greve took a step forward and stopped dead. He gazed for an instant without speaking on the dead face of his host and rival.

"Suicide!"

It was an affirmation rather than a question, and the little doctor took it up. He was not a young man and the shock and excitement were beginning to tell on his nerves.

"I am not a police surgeon," he said with some asperity; "in fact, I may say I have not seen a dead body since my hospital days. I—I know nothing about these things. This is a matter for the police. They must be summoned at once. Where's Bude?"

Robin Greve turned quickly.

"Get on to the police station at Stevenish at once, Bude," he ordered. "Do you know the inspector?"

"Yes, sir," the butler answered in a hollow voice. His hands were trembling violently and he seemed to control himself with difficulty. "Mr. Humphries, sir!"

"Well, ring him up and tell him that Mr. Parrish . . . Hullo, what do all these people want?"

There was a commotion at the door. Frightened faces were framed in the doorway. Outside there was the sound of a woman whimpering. A tall, dark young man in a tail coat came in quickly. He stopped short when he saw the solemn faces of the group at the desk. It was Parrish's man, Jay.

He stepped forward to the desk and in a frightened sort of way peered at the body as it lay on the floor.

"O, sir!" he said breathlessly, addressing Greve, "whatever has happened to Mr. Parrish? It can't be true. . . ."

Greve put his hand on the young man's shoulder.

"I'm sorry to say it is true, Jay," he answered.

"He was very good to us all," the valet replied in a broken voice. He remained by the desk staring at the body in a dazed fashion.

"Who is that crying outside?" Greve demanded. "This is no place for women."

"It's Mrs. Heever, the housekeeper," Bude answered.

"Well, she must go back to her room. Send all those servants away. Jay, will you see to it? And take care that Lady Margaret and Miss Trevert don't come in here, either."

"Sir Horace is with them, sir, in the lounge," said Jay, and went out.

"I'll go to them. I think I'd better," exclaimed the doctor. "I shall be in the lounge when they want me. A dreadful affair! Dreadful!"

The little doctor bustled out, leaving Greve and the butler alone in the room with the mortal remains of Hartley Parrish lying where he had fallen on the soft gray carpet.

"Now, Bude," said Greve incisively, "get on to the police at once. You'd better telephone from the servants' hall. I'll have a look round here in the meantime!"

Bude stood for an instant irresolute. He glanced shrewdly at the young man.

"Go on," said Robin quickly. "What are you waiting for, man? There's no time to lose."

Slowly the butler turned and tiptoed away,

THE TEARS OF DOROTHEA

And the Surprising Tale of an Up-to-Date Prince Charming Who Turned Them Into Pearls

THE day had been the kind that even Dorothea Hutton mentally designated as "hard," and Miss Hutton was a determined optimist.

It had begun with a late March storm, in which she had to walk five blocks to the subway train that bore her to her downtown office. Also, it had begun with one of her mother's "bad spells," which frequently confined the old lady to her bed for days and necessitated much active filial service in the hours preceding dawn. Further, it had included a two weeks' "notice," given Miss Hutton with painful abruptness by her small maid of all work—an invaluable young person who had been with her for two years and to whose continued companionship she had fondly looked forward.

The effect of the final cataclysm was almost beneficial. It made Dorothea forget her other troubles. To lose Nora was nothing short of a tragedy. The little creature was so honest, so neat, so cheerful, so reliable in every way! She not only took from Dorothea's shoulders all the responsibility of the work in the modest apartment but she endured with surprising equanimity the temperamental manifestations of Mrs. Hutton—a lady whose husband had consistently spoiled her until he died, and whose daughter had dutifully continued the process. Everything in the home the two occupied together revolved around "Mother."

Dorothea organized the domestic system and paid the bills, Nora did the work, and the old lady sat in her shrine as omnipotent as a bronze Buddha and almost as unyielding, lost in the august memories of her past.

No one else would be as "wonderful with Mother" as Nora had always been. No one else would be as devoted to Miss Hutton herself. Nora was devoted still. Indeed, she was so overtaxed by the difficulty of lending her usual conversational charm to the unwelcome topic of her departure that tears filled her eyes as she broached it. But her voice was firm. The world reeled under Dorothea's feet as she listened.

"But, Nora," she gasped, "I can't believe you're serious! Surely you don't mean you're actually leaving!"

"Yes, Miss Hutton, I am. I'm sorry to say it, for I know you'll feel awful bad about it," Nora frankly conceded.

"But why? Why? If it's a question of money——"

Dorothea's voice faltered. Nora's wages, like those of all her class, had gone up rapidly in the past year. She was now paying the girl fifty dollars a month, out of her own salary of two hundred and fifty. Seventy-five more went for rent. How to feed the three of them, dress her mother and herself, and pay doctor's bills and all the other expenses of living out of the remaining one hundred and twenty-five dollars a month had become a problem that was increasingly taxing Miss Hutton's agile mind. It accompanied her by day and whispered its unanswerable questions in her ears in the sleepless hours of her nights. Thus far she had failed to solve it. Twice during the past year she had been forced to draw from her small reserve in the savings bank, and each time she had done it with an actual physical pang. That reserve was the life line to which she and her mother must cling if she were temporarily out of work or if either of them had a serious illness.

Dorothea had cut down her personal expenses to the last notch. She was economizing in the marketing to a degree that made even the sympathetic Nora raise her eyebrows. To add five dollars a month of expense to her present budget meant sailing close to disaster. Still, anything, anything rather than to lose Nora!

"If it's a matter of wages, Nora," she went on, more firmly, "I can give you five dollars more—possibly ten a month more," she added with the recklessness of despair. What would her mother do, left alone all day with a new, unsympathetic, probably inefficient maid?

"No, Miss Hutton, it ain't the money." Nora spoke quietly, but charm had given place to caution. She was not to be cajoled out of her decision. "I've made up me mind," she added firmly. "I want to better meself like all the girls is doin'. I'm going to work in a hotel with me friend, Annie Riley. We'll have our mornin's off, till twelve—an'," she added, more expansively, "we're goin' to study to be mannycures!"

Dorothea was due in her office in half an hour, but she ignored this obligation. She sat down, seated Nora opposite her, and plunged into what proved to be the most impassioned oration of a fairly eloquent life. She was on familiar ground, for she was social secretary in a great corporation whose hundred and fifty women employés were expected to turn to her for guidance in their personal crises, and who conscientiously did so, to the numbers of dozens each day. Dorothea knew how to talk to them, often how to convince them of the accuracy of her point of view. Nora listened, but her little mouth slowly shaped itself into an unfamiliar line of set determination.

"I've got to better meself if I can, Miss Hutton," she doggedly repeated, and she added austerely: "I've looked out over these back yards and ash cans fer two years, and I'm tired of thim."

Dorothea Hutton knew when she was beaten.

"Very well, Nora," she said, and rose wearily, feeling already on her shoulders the cumulative domestic burdens of the months to come. Nora glanced at her obliquely, and the lines of her mouth relaxed. Victorious, she could be generous.

"If you'll get the new girl a few days before I go the end of the month," she offered, "I'll break her in for ye; an' I'll make her see," she added piously, "that it's a fine, good place she's gettin' here."

On this agreeable understanding Miss Hutton blew toward the subway, and her problems followed her. "How are you going to get on?" they hissed. "Nora was so careful and economical. Almost any other girl will cost you twenty-five per cent more. Where will you get it? Is there anything more you can give up or cut down?"

There wasn't, and she knew it. She and her mother could not board. A home was an absolute necessity to the invalid—a home with air and sunshine and quiet, and nourishing food, and a reasonable amount of intelligent service.

Now, at five o'clock in the afternoon, at her desk in her private office downtown, she leaned back in her swivel chair and passed a tired hand across a corrugated brow. The day so inauspiciously begun had not brightened with its passing. All sorts of trying things had happened. Two of her most promising protégées had come to her in hysterics as the result of a quarrel which had upset an entire department. A girl she herself secretly preferred to all the rest, and from whom she had expected unusual development, had suddenly confided to her the details of a sordid and sickening love affair with a married man.

It was at this inauspicious moment that an office boy entered.

"Gen'l'man to see you, Miss Hutton," he briskly announced.

Dorothea extended an absent hand for the expected card.

"He didn't give me no card, ner no name," added the boy. "He said 'twas pers'nal."

"Show him in," she directed.

The big, quiet young man who entered the office so promptly upon the boy's departure seemed in no haste to state the object of his visit. As he hesitated an instant near the door he seemed to the girl to fill the room—not only with six feet of superb young manhood but with an atmosphere of unusual vitality, shot through with expectation. He was breathing rather quickly, as if he had run up the office steps, which, of course, he had not done; and as he twisted a derby hat in his gloved hands he fastened on the girl's face a pair of brown eyes that held an odd, excited, almost dancing light.

She had risen at his entrance. Now, when he did not speak, she took a step toward him, in a brisk, professional manner. As she did so he smiled; and the sudden exhibition of strong white teeth, added to the light in his eyes, so illumined the office that unconsciously Dorothea's professional mask gave place to a look of human interest. Whoever he was, there was something immediately and astonishingly likable about this handsome, upstanding caller. For a few instants, which seemed long, they looked straight in each other's eyes. Then the caller spoke.

"Don't you know me, Dolly?"

His voice, she decided, was as "nice" as his eyes and his entire personality. She realized now what that expressed excitement, that expectant, dancing light in the brown eyes had meant. Here was some one who knew her, who knew her well, and who had expected to be remembered.

"I dont, I'm sorry to say," she said gently. She added with a smile: "I know I ought to."

He nodded, then crossed the office to her desk with a step surprisingly quick and light for so large a man.

"Going to let me sit down while you think it over?" he cheerfully suggested, pausing at what the girls called "the anxious seat"—a big chair beside her desk.

"Please do."

She could not speak, but both h... caught them and...

He took the chair; and as she resumed her own, which left her face in shadow while the light from her desk lamp fell full on him, she took him in in a brief but intent scrutiny to which he had the air of eagerly lending himself.

His air was curly and dark brown. Indeed, his eyes and complexion and hair seemed much the same shade. His shining eyes, now glancing past her out of the window, had the "long distance" look seen in the eyes of sailors and plainsmen. His clothes, she observed, were very well made, but obviously new, and he wore them with a certain self-consciousness. He had unbuttoned his heavy overcoat, and once or twice the fingers of his right hand caught and pulled away from his throat the stiff linen collar with its correct points at exactly the right angle over his soft colored and handsome tie. Though his clothes were so admirably made, he was not yet at home in them. Subconsciously but clearly she visualized him in cowboy outfit, in his proper environment in the far West, and wondered what had brought him so far from his proper setting.

Slowly and smilingly she shook her head. "I don't remember," she confessed, and, somewhat to her own surprise, she heard herself adding, "though I feel more and more strongly that I ought to."

His eager eyes had returned to her face as soon as she began to speak.

"Yes," he said in his pleasant baritone voice, "you ought to. But I guess twenty years have made a lot of changes. I'm Dick," he added simply.

At the name she started, leaned forward, and looked at him again. Then, as if a spring in her had been touched, two great tears filled her eyes and rolled down her cheeks. She could not speak, but both her hands went out to him. He caught them and held them firmly, resting his own hands on the small sliding shelf pulled out from the side of her desk.

"Why, Dick—Cousin Dick!" she stammered at last. "I can't believe it. We all thought you were dead!"

"Your stepfather didn't. He knew where I was up to the time of his death eight years ago. He staked me twice, you know." His shining eyes were on her face.

"No, I didn't know. Father—of course, I always think of him as my own father—never spoke of you. But I knew he never stopped regretting that you—that you——"

"That I ran away?"

Dick filled in the pause with brisk assurance. "Well, I thought I had to," he went on, more slowly, "and I guess I was right. He'd have done everything in the world for me, but"—he hesitated—"your mother never liked me, you know. I was only fourteen, but I caught on to that all right. Before I had been there two months I saw that she didn't like having me around, and that she was taking it out on your father, and that it was worrying him. You don't mind my being so blunt about it, I hope, for that's the truth. So—I cleared out."

"I—I know." Their clasped hands parted, and they settled back in their chairs, regarding each other smilingly. A moment's silence fell between them as each recalled the tragic year in the past when William Hutton's dead brother's only son had come to them, a penniless orphan, to be welcomed by his uncle and his uncle's stepdaughter, Dorothea, and—there was no question about it—to have his presence fiercely resented by his aunt.

Dorothea's mother had not intended to be deliberately unkind to the lonely lad, but she had passionately disliked him. For one reason, she felt a fierce, unconquerable jealousy of her husband's interest in the boy. She knew the man's thought. Here was the son of his dead brother, his only brother; here was the next best thing to the son he himself had never had. She herself had never given him a child, though he had been more than a father to the helpless baby Dorothea had been when her mother remarried. Beyond doubt, William Hutton would have legally adopted his nephew. Beyond doubt, he would eventually have loved and depended upon him. But she had prevented all that.

"How is Aunt Caroline?" Dick asked at last.

"Not well. She's an old woman now, Dick—she's almost seventy. You know, she married father late in life. You have no hard feelings toward her, have you?" she added wistfully.

"You bet I haven't! I never had—really. I always understood, somehow. There aren't many women who would want an untrained cub thrust into their lives as I was thrust into hers. And you—I've never forgotten you for one day," he added slowly. "You

by Elizabeth Jordan

Blue Ribbon Fiction

." His
ourse, I
—never
stopped
assur-
he went
s right.
orld for
r never
een, but
e I had
e didn't

she was
hat it was
y being so
the truth.
ds parted,
rs, regard-
t's silence
the tragic
ton's dead
n, a penni-
uncle and
ea, and—
have his
unt.
nded to be
d, but she
r one rea-
e jealousy
boy. She
as the son
ther; here
n he him-
had never
been more
Dorothea
rried. Be-
ould have
ond doubt,
d depended
d all that.
k asked at
now, Dick
v, she mar-
e no hard
she added
ad—really.
here aren't
untrained
was thrust
r forgotten
vly. "You

were only eight —but you were mighty fond of your Dickie, weren't you?"

"I adored you. I cried myself sick when you left. And how I ordered you around and made you fetch and carry for me while you were with us!"

"I was your willing slave!"

They laughed together. Dorothea wiped her eyes.

"O, Dickie," she murmured, "it is good to see you again! I can't give you any idea how good it seems! It's incredible that I didn't know you at once," she went on thoughtfully. "I've thought of you so steadily all these years, and surely I should have remembered those eyes and that curly hair. They haven't changed much, though you've grown into such a giant!"

... but both her hands went out to him. He ... them and held them firmly.

He leaned toward her, pulling his stiff collar away from his throat with the abrupt gesture already so familiar.

"There's something on my chest," he said. "I want to get it off quick. Last year I read in an eastern newspaper that drifted my way that you were working with this firm because before uncle died he had lost all his money. Was that—true? Had he?"

Dorothea bent her head.

"Yes."

"And you've taken care of yourself and your mother ever since?" he persisted gently.

"Yes; for the last eight years."

"Tell me about it."

"There isn't much to tell. I was lucky to be able to do it. Of course, we had a few hard years, till I got my training," she confessed.

"But it's been all right—since then?"

"Yes."

He drew a quick breath.

"That takes a weight off. I didn't know anything about Uncle Will's death," he repeated, speaking more naturally, "till a long time after it happened, and that article didn't say anything about his losses. When I finally heard the truth I wanted to come East right off. But it was just the turning point for my affairs and I didn't dare to leave. However, I'm here now." He stood up.

"O, are you going—so soon?"

He smiled down at her.

"I'm going to take you out to dinner, if you'll go."

"I'd love to." Dorothea hesitated. "But I mustn't," she decided, with regret. "Mother's having one of her attacks. I've got to get home." As she spoke her memory took a swift flight over the modest dinner menu she had written out for Nora that morning.

"You come home and dine with me," she added urgently. "Mother won't be able to come to the table, but she will want to have a glimpse of you after dinner. She has changed a great deal," she repeated. "I am sure you and she can meet kindly."

"Of course we can," he buoyantly declared. He strode over to the coat rack in the corner, took down her coat, and held it for her to slip into. As she did so she smiled up at him.

"Do you know," she said appreciatively, "it's wonderful to be together again."

For a moment he did not answer, but busied himself buttoning the big overcoat he had thrown back when he sat down. Then, "I guess there aren't many folks as much alone as we are," he submitted. "Your mother is the only legal kin I've got, and—you haven't a relation but your mother in the world—have you?"

"No. I've often thought of that."

"So have I."

They entered an elevator and reached the main entrance of the great building, to be blown almost off their feet by the storm that met them there. As they emerged Dorothea turned toward the subway, but he caught her arm and drew her to the curb.

"I've got a taxi here," he explained as he helped her into the waiting vehicle.

She groaned. "You've kept it waiting all this time? And I live away uptown! My dear boy, it will cost you the savings of years!"

"Oh, well——"

He dismissed this reflection with a large gesture, and repeated to the driver the address she gave him. Then, taking his place beside her, he tucked a rug over their knees and beamed at her radiantly.

"Good old New York!"

"I hope you're going to make it a real visit."

His eyes turned to the throngs on the streets, their dim figures spectral in the storm. "I've dreamed of this," he said, as much to himself as to her. "It's mighty good to have the dream come true."

When they reached the rather dingy uptown building where Dorothea and her mother lived, he watched her in silence as she inserted her latch-key into the front door and led the way up three flights of stairs that lay between the street and the Hutton "flat"; but when she ushered him into the living-room he uttered an exclamation of pleasure. It was a big, spacious room, whose wide windows looked over the river, and whose book-lined walls and huge easy chairs suggested comfort, even luxury. Also, there was an open fireplace, with waiting logs on brass andirons.

"I rented the apartment because of this room," Dorothea explained, as Nora took his coat and hat. "Some artist who lived here before us had cut down a wall and turned two rooms into one. Mother loves to watch the river and the passing boats, and we both enjoy the open fire. We'll have a fire after dinner."

"I remember a lot of the furniture," Dick mused, gazing around him.

"Yes, we kept enough of our best things to make us comfortable." Dorothea turned on the electric light and lit the reading lamp. "Now if you will excuse me I'll look in at Mother. Here's the evening newspaper. We dine at seven."

A little later, in the dining-room, Dick's brilliant eyes gazed across the table at the girl opposite him. She *was* a beauty, he reflected. He had always known she would be. But she looked tired, almost haggard, and, yes, there on her left temple was the thing he had suspected in the office—a tiny wing of white hair. Mentally he figured up her age. She was still under thirty, and she had supported herself and her mother for eight years—she who, until she was twenty, had been given every comfort and luxury by the stepfather who had loved her as if she had been his own child.

Well, she had not "let herself down," that was certain. Here were the old silver serving dishes, the old china, the old mahogany. Here was a charming hostess in the pretty house gown she had hurriedly put on. Here was a neat and pretty maid, and, yes—he sighed with satisfaction—here was a simple but excellent dinner; a perfect soup, a meat pie with vegetables, a plain but appetizing little pudding.

After dinner the returned wanderer and Mrs. Hutton had a brief visit in the latter's room. Sitting up in bed, and looking very picturesque in a lavender bed jacket and lace cap, the old lady received her nephew with unemotional cordiality. Deep in her heart she was glad to have an opportunity to wipe out, or at least dim, a few unpleasant memories in her consciousness and his. She was not effusive. She was never that. But Dick left her room with the surprising knowledge that she had been glad to see him.

Later, in the living-room, Dorothea drew from him the story of the full years since they had met. It was a good story, told simply and with utter unconsciousness of its drama, while Dick lovingly embraced his knee before the glowing fire. It set forth the early struggles, first of a determined boy, then of a determined man—the hopes, the disappointments, the business tragedies in the life of this quiet, shining-eyed guest of hers. He had been all over the West—ranching, riding, mining, prospecting. He had been to the Klondike in its roaring years.

He had taken boats through the Yukon rapids and driven dog teams over the Chilcoot Pass. When the war broke out he had volunteered at once, had done his bit in the trenches, had been severely wounded at Verdun, then gassed, and sent home. But—his brown forefinger jerked the collar around his strong throat—the West had put his lungs all right again.

From this point he ceased to be reminiscent. He wanted to know about Dolly—her training, her work, her daily life at home and in the office. He had read of her professional success. It was clear that he was proud of it. When he was leaving, at eleven o'clock, he made an abrupt request.

"I want you to take a day off tomorrow. You can telephone down to the office, can't you?"

"Yes, I suppose so—but——"

"Then that's all right." There was an unexpected masterfulness about the returned wanderer. "I'll call for you at ten. We've got a little matter to attend to."

He closed the door on himself and the words, but Dorothea, after a good-night chat with her mother, carried them to bed with her and continued to study them in the dim gray lantern of the dawn. What did Dick want?

Her mind, led up to the question like an unwilling horse, first shied at it, then seriously considered it. A sudden memory swam into the foreground of her thoughts. Dick had spoken of being "staked" twice by her stepfather. Possibly, quite possibly, the "little matter" was the return to William Hutton's widow of the amount of those "stakes," which Dick probably regarded as a loan. In that case—in that case——

Even a thousand or two—and the "stakes" would hardly have been less than that—would mean so much just now! Could it be, was it possible, that the difficult financial problem of the year was to be thus easily solved? No. She turned from the iridescent rainbow. She could not look upon its beauty and then see it fade. She chided herself even for the momentary vision. The face of Dick appeared before her—Dick, shining-eyed, eager, so happy to be with her again. And she had been thinking of money—of money from Dick. How low she had fallen!

Yet how could she help it? Her thoughts doubled on their tracks and made the weary round again. Even two thousand—even a thousand—why, five hundred would make up the deficiency of the year——

Dollar signs, and Dick's eyes, and Nora's determined little mouth, and Dick's smile, swam in and out of Dorothea's consciousness until, toward morning, she fell asleep.

The hat and gown she put on for her outing with Dick the next morning were of last year's make, but only the sophisticated professional eye would have discovered this. Dorothea wore her clothes with an air—with what her girls called "style." Dick arrived at 10 o'clock, in a high holiday mood. He was a study in dark gray this morning, and the color became him as well as the brown of the day before.

"Got a heavy coat?" he demanded, after he had flashed his brilliant, approving eye over her. "But never mind. You won't need it. I've got a limousine, and the darned thing is heated."

Dorothea's eyes widened.

"My dear boy," she protested, "if you're going to do that sort of thing——"

"I won't last a week in New York? I suppose not. May I see Aunt Caroline for a moment? I've brought her some stuff."

He disappeared into the outer hall, then returned hidden behind the "stuff," which proved to be two florists' boxes and a huge "steamer basket," under a riot of scarlet bows. "Thought perhaps she'd like to unpack the basket herself," he explained. "All sorts of things in it, like a grab bag. May amuse her."

"She will be enchanted."

Dorothea's tone was warm but thoughtful. Despite herself, she found her agile mind turning into dollars these bunches of white grapes, these long-stemmed roses. Each of the roses, when unpacked a few moments later in the invalid's room, seemed to sigh "I cost a dollar!" It was mad extravagance, but, she decided, it was worth while. They left Mrs. Hutton unpacking her "surprise basket" with the delight of a child over a Christmas stocking, and joyously assisted by Nora, whose set expression of yesterday had given place to one of deep thoughtfulness.

"I didn't have a chance to tell you last night, Dolly," Dick said, as the limousine bore them uptown, "that while I was working out West all those years I had what book chaps call 'a dream.' The very week I ran away I made up my mind that some time I was coming back—home. For, though I ran away from it, it always seemed home to me."

The girl was touched and showed it.

"I'm glad you felt that way. I'm glad you wanted to come back to us."

"To you—yes. You were all I had, you and Uncle Will—and Aunt Caroline," he added dutifully. "So from the first I worked toward getting back. I was a rolling stone, but I was rolling one way all the time, toward home. So far as I could, I got myself ready for that home," he went on. "I read a lot. I went to night schools, when I was anywhere near one. When I ran up against men who could help me, gentlemen, I watched their ways and their talk. I said to myself—'You've been a homeless rat since you were fourteen, but, after all, you were born of well-bred people, and you're going back to well-bred people some day. It's up to you to go in for preparedness.'"

Dorothea put out her hand and touched the gray-gloved fist that rested on his knee.

"That was splendid," she said. "And you're wonderful, Dick!"

He leaned toward her eagerly. Again the odd light flashed in his eyes. "You mean

PART FOUR

Chicago Sunday Tribune.

THE WORLD'S GREATEST NEWSPAPER

SEPTEMBER 4, 1921

COMIC SECTION

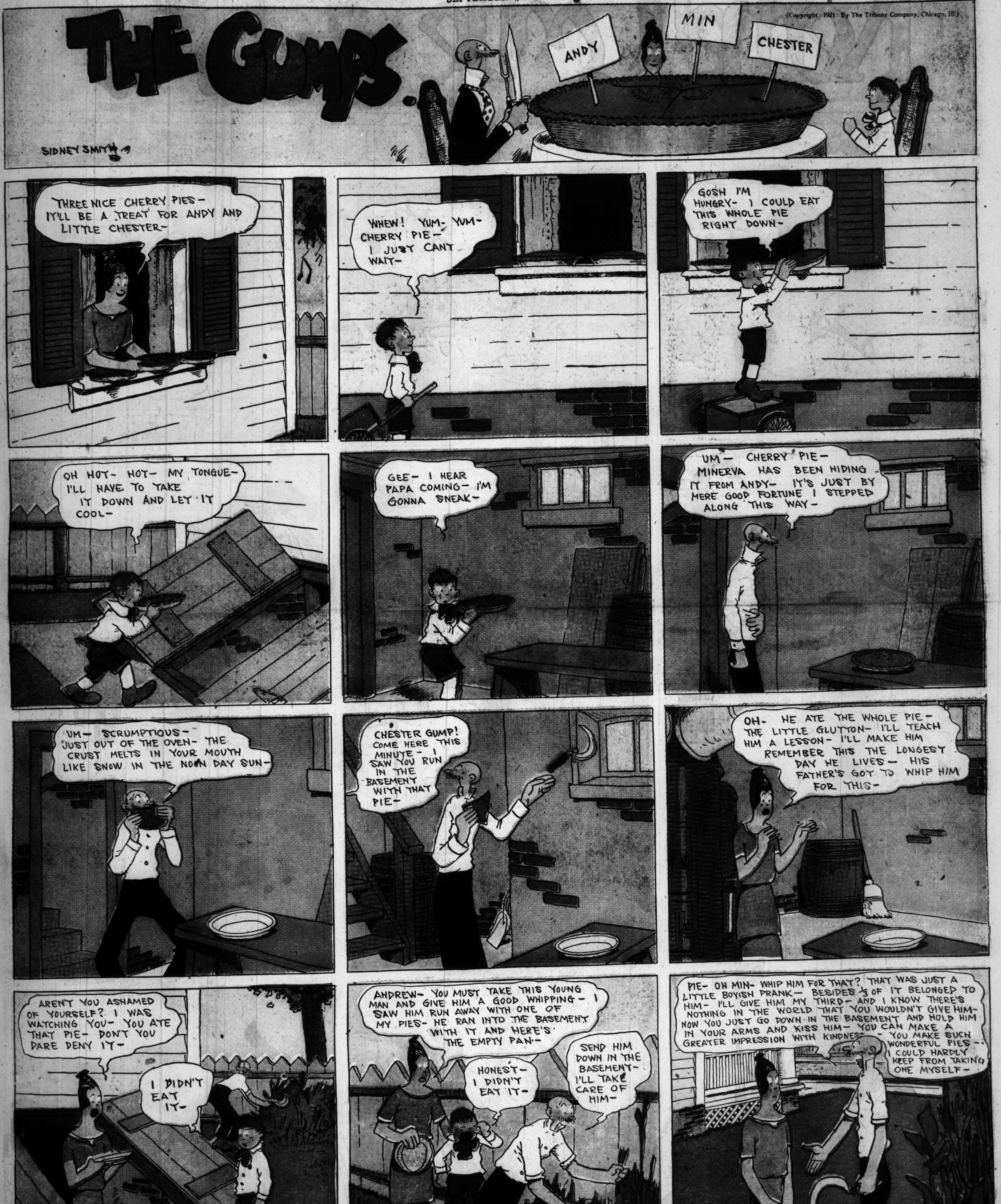

(Copyright: 1928: By The Tribune Company, Chicago, Ill.)

BANG!
?
HAROLD TEEN
SHE WONT EVEN TALK TO ME— MY HEART IS BUSTED!
IM GONNA JOIN TH' NAVY— LILLUMS WONT TALK TO ME SINCE I BROKE THOSE DISHES LAST WEEK!
WHAT'S WRONG, SIMP!
MEBBE FOR FOUR-BITS WE COULD FIX IT!
OH! CYCLONE! IF YOU ONLY COULD!! IF I COULD ONLY GET TO TALK TO HER- EVERYTHING WOULD BE 'HUNKA DORA!
?
DONT RUSH ME NOW- LET ME THINK!
COM'ON I GOT TH' DOPE!
JUST LEAVE IT TO CYCLONE! TH' KID'S GOT BRAINS, HE HAS!
O' BOY! O' JOY!
ILL GO UP IN TH' ATTIC AND STICK THIS ROPE THROUGH TH' DRAIN PIPE AND WE'LL PULL YAH UP TO LILLUMS' ROOM SO YOU KIN TALK TO HER!
ER-IM AFRAID IM TOO HEAVY!
OH, BATTLING BUCK WILL GIVE US A LIFT!
WHOA!! SNUFF, BUCK - SHAKE A LEG. TUFFY- TIE TH' ROPE AROUND THAT TREE!
HEY! I AINT UP THERE YET!
THE LAD SAYS HE AINT UP HIGH ENOUGH - BUCK, GIVE HIM A BOOST! YOU KNOW WHAT I MEAN!
HALP!
MAAA!
FROM NOW ON, SIMP - YOU KIN USE YOUR OWN JUDGMENT!
OWOO!
MERCY!
BAM!!
HA! HA! HA! THAT WUZ TH' CLEVEREST JOB YOU PULLED IN A LONG TIME, CYCLONE!
POOR OLE SIMP - BUCK'S GOT HIM COMIN' AND GOIN'!
CRASH!!
GRRR!!
WE WILL CONCLUDE WITH THIS PEACEFUL SUNSET SCENE
CARL ED

PART FOUR

Chicago Sunday Tribune.

THE WORLD'S GREATEST NEWSPAPER

COMIC SECTION

SEPTEMBER 4, 1921

ROTOGRAVURE SECTION
Chicago Sunday Tribune.
THE WORLD'S GREATEST NEWSPAPER
SEPTEMBER 4, 1921

NEW CHAMPION AND HER RIVAL—Mlle. Suzanne Lenglen, world's champion woman tennis player, met her Waterloo in the first match on this side of the Atlantic. Mrs. Molla Bjurstedt Mallory, American champion, took the first set, 6—2, and had taken two games of the second when the European player gave up in default. (Photograph copyright by Kadel & Herbert.)

PLAYING FOR WORLD'S CHAMPIONSHIP—A general view of the courts showing Mrs. Mallory, the American champion, and Mlle. Suzanne Lenglen, French champion, in the first day's game of the tournament. An interested gallery, composed of many well-known society people and tennis fans, watched the French girl's defeat at the hands of the American. This was Mlle. Lenglen's first defeat in two years. (Photograph copyright Keystone View Co.)

JAPAN'S NET STARS—Zenzo Shimidzu (in the foreground) and Ichiya Kumagae, sent to this country as entries in the Davis cup matches just closed. The team work of this pair of tennis players was the outstanding feature of their successful tour of America. Capt. Kumagae for five years has been a redoubtable figure in tournament play in the United States, and Shimidzu brought to this country a European record to match the American successes of Kumagae. (Photograph from Edwin Levick.)

11 Tribune Advertisements This is No. 8

Why The Tribune has the largest morning daily circulation in America

ONE THING that has helped to build up a circulation of almost a half million readers of The Tribune every week-day morning is the confidence that if a story breaks, no matter in what far-off corner of the world, it will be reported as accurately and as completely as possible. There is a Tribune correspondent in every community of importance in North America.

ARTHUR SEARS HENNING has been with The Tribune since 1899—except for two years when he worked his way around the world. He is Washington correspondent of The Tribune and is recognized as one of the most reliable reporters and interesting writers among the hundreds in the press group at the capital. He has been in Washington for twelve years and has had charge of The Tribune's Washington bureau since 1914.

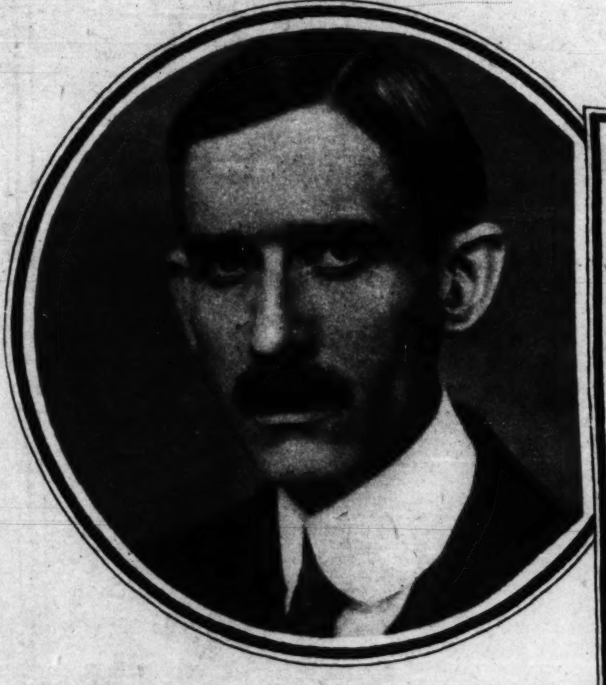

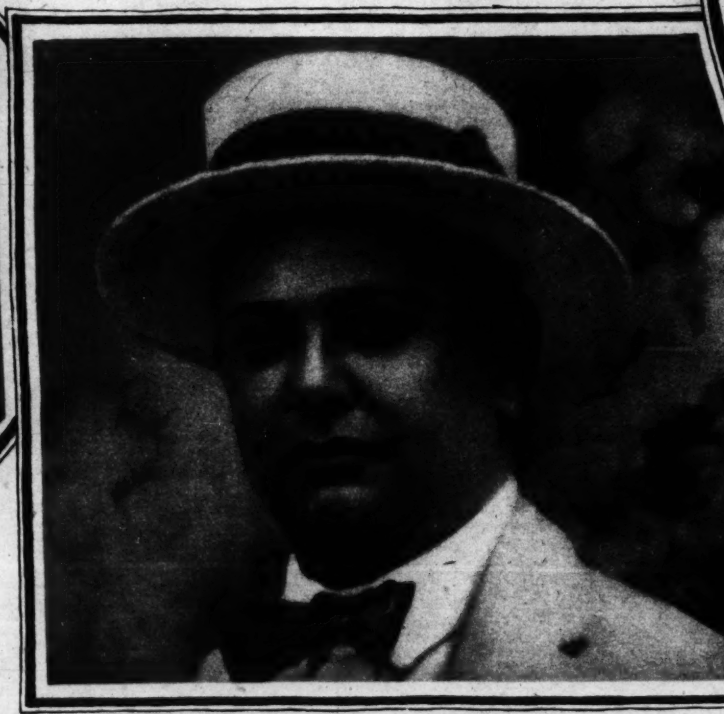

E. O. PHILLIPS, known to every politician in Illinois as "Ted," probably has a better knowledge of state politics than any other individual. His specialty for more than a decade has been the state legislature, and he lives in Springfield when the legislature is in session. He knows the political situation in other states, too, and never fails to get all the information that any politician or political reporter visiting Chicago has to offer. His reports appear every day in The Tribune.

PERLEY BOONE is the New York correspondent of The Tribune. Through him comes the news of the eastern metropolis for The Tribune. In gathering it he has the assistance of the service of the New York Times and the Daily News of New York. He directs, also, the cable service from America to the European edition of The Tribune in Paris. Mr. Boone is particularly well qualified to represent Tribune readers in New York because he was formerly city editor of The Tribune.

EDWARD B. FULLERTON reads more of an evening than the most assiduous and insistent bookworm. He is telegraph editor of The Tribune and sees all the dispatches that come to The Tribune from those of the Associated Press to those of the casual correspondent in a backwoods settlement. He knows some man he can call upon to cover the news in practically every city and village from James Bay to Vera Cruz. Mr. Fullerton has been with The Tribune for 18 years, all but three of which have been spent on the telegraph desk.

Read The Tribune Monday, Tuesday, Wednesday, Thursday, Friday and Saturday, as well as Sunday!

Blackshire
THE PERFECT BLACK APPAREL
Dresses & Blouses

Now at the Better Shops
Interpretations of the Vogue in Black

AN extensive showing of the vogue in black will be found at those shops featuring Blackshire creations in black and black charmingly contrasted with color.

Models both for the miss and the matron cover a range of styles for street, dinner and evening wear.

Each evinces the artistry of style, quality of materials and fine workmanship always synonymous with Blackshire.

Send for the Blackshire Style Story

"THERE IS NO SUBSTITUTE FOR BLACKSHIRE"

"You Never Pay More at the Originators"

THE HOUSE OF BLACK
116 Madison Avenue, New York
Wholesale Only

Jack Tar Togs
The accepted regulation School and Sports Wear

The Label of Honor

EXCELLENCE in the lasting good styles, correctly proportioned for comfortable wear; excellence in the finely-woven, durable fabrics; excellence in the tailor-stitched seams—these assure the lasting economy of Jack Tar Togs—made of cotton, serge, and flannel fabrics for all ages from 2 to 22.

In your city or near where you live, there is a dealer who sells Jack Tar Togs. Write for our free style book, and we will send you a list of stores where you can buy these quality clothes. Address Department A-1.

The STROUSE-BAER Co.
Baltimore, Md., U.S.A.

Rub'em-Tub'em-Scrub'em
They come up Smiling!

ETHEL GREY TERRY will be featured with Lewis Stone and Wallace Beery in "The Northern Trail," which is the first of the two-reel Selig-Rork photoplays released by Educational.

If you've been tending to your clipping as you should, her picture and biography appear on another page of your album. If by any chance you missed her—she was born in Oakland, Cal., is the daughter of Lillian Lawrence, at one time a well known actress, was educated at Notre Dame academy, Boston, and was on the "legitimate" under the direction of Belasco. *Mae Tinee.*

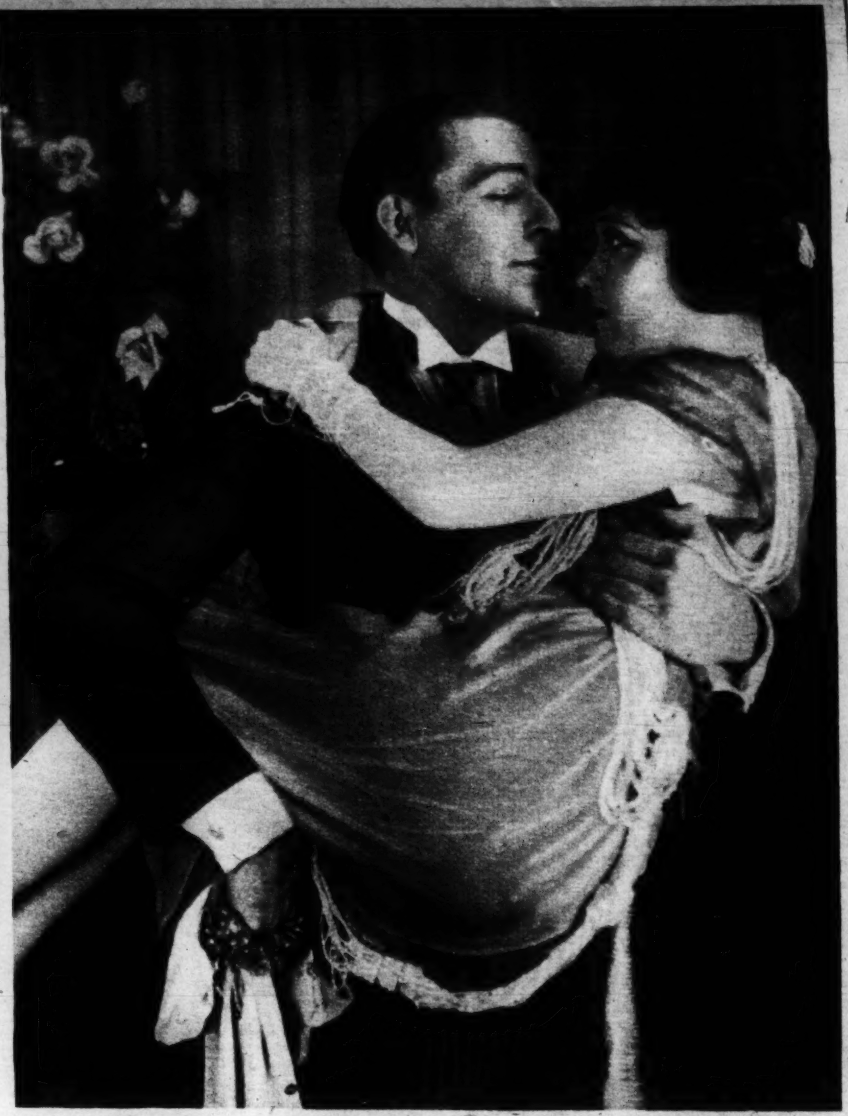

O, LA LA! O, MA MA! O, PA PA! Here you behol' ze famous Monsieur Reid an' ze g'orious Gloria Swanson as they appear in a scene from "The Affairs of Anatol." A great deal of "atmosphere"—what? *Mae Tinee.*

MAE MURRAY will look like this when you see her in "Peacock Alley," the first picture produced independently. The company she has organized is known as "Tiffany Productions." Monte Blue, in the production mentioned, will have the leading male role—which is what rouses my interest in the film. (Cat!) *Mae Tinee.*

DOROTHY DALTON wishes to introduce you to her father, Mr. Dalton, and her mother, conventionally known as Mrs. Dalton. Judging from dad and mother's carefree expression (expressions), Dorothy was a good child. *Mae Tinee.*

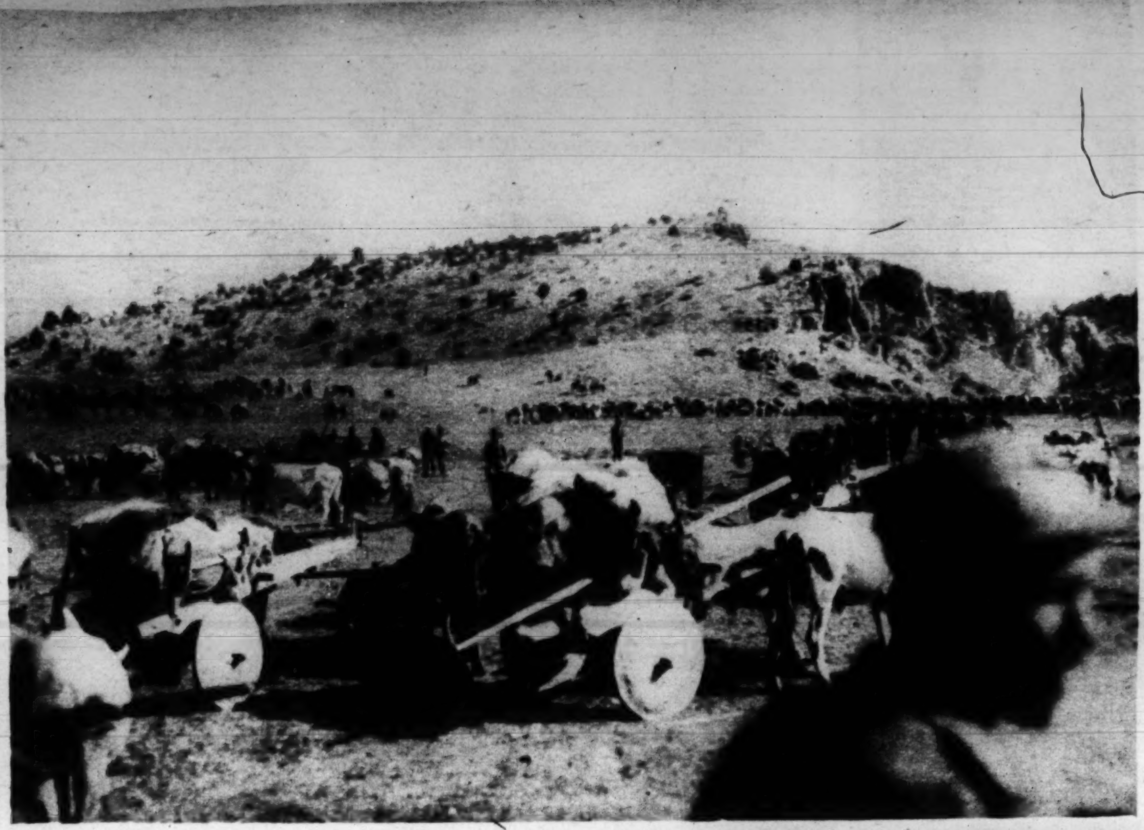

WHERE TURK MEETS GREEK—The upper picture shows a bird's-eye view of part of a Greek division in a mountain valley during the big advance. The second one is Kyrk Kaja, east Kutaya, in flames after a Turkish woman had shot a Greek soldier at a drinking fountain. The woman was killed by the soldier's comrade and the village systematically burned while the inhabitants escaped into protecting hills. The lower picture is a camel transport, carrying food, munitions, and other supplies to Greek soldiers during the offensive. The soldier is Crown Prince George at Duger, where he was encamped during the battle of Kutaya. The thumbnail map shows where the fighting is going on.

(Photographs from Chicago Tribune Foreign News Service.)

A BIT OF A TILT (as we say in Scotch)—A deck view of White Heather II. during the races at Cowes, England. This is what the deck looks like when a gust of wind tips the yacht at an acute angle. Capt. Mountfield, at the wheel, has a foot under water.
(Photograph from Underwood & Underwood.)

"NOT A KICK IN A MILLION FEET"

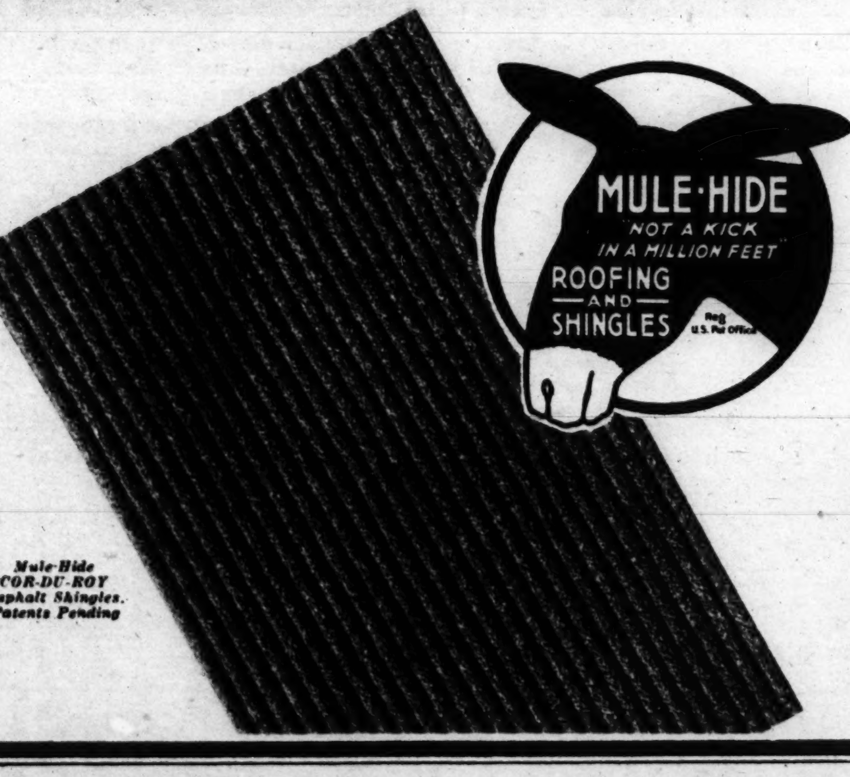

Mule-Hide COR-DU-ROY Asphalt Shingles. Patents Pending

Mule-Hide Cor-Du-Roy Asphalt Shingle
TRADE MARK

Here's the utmost in character and refinement in an asphalt shingle,—it insures real permanence and lasting beauty.

Because of its extra quality, weight and granitelike ribbed construction, Cor-Du-Roy will not warp or curl.

It offers a distinct relief from the ordinary monatone shingle, and with its contrasting light and shadow effect it gives an appearance of massiveness and solidity to the roof.

Cor-Du-Roy is of the same honest quality consistently found in all Mule-Hide roofing products. Comes in a beautiful green, red and gray black. Also made in the slab or 4-unit and Lok-Level.

Send for illustrated literature. Write department T.

If you live in Chicago or vicinity, phone Lafayette 700 for name of Mule-Hide dealer in your neighborhood.

THE LEHON COMPANY, 44th to 45th Street on Oakley Avenue, Chicago

20c Buys 6 Fish Cakes

Six cakes made of freshest, sweetest cod from the Newfoundland Banks, mixed with Maine's mealiest potatoes. Boiled and blended—all prepared for frying —and packed in enamel-lined cans — by Gloucester fisherfolk. Enough to feed three people amply. Cheaper than meat. Good for any meal.

Their sea flavor makes any one hungry. Don't wait for Friday.

Get a supply from your grocer *tomorrow morning.*

Also Packers of
Gorton's Cod Fish
—No Bones

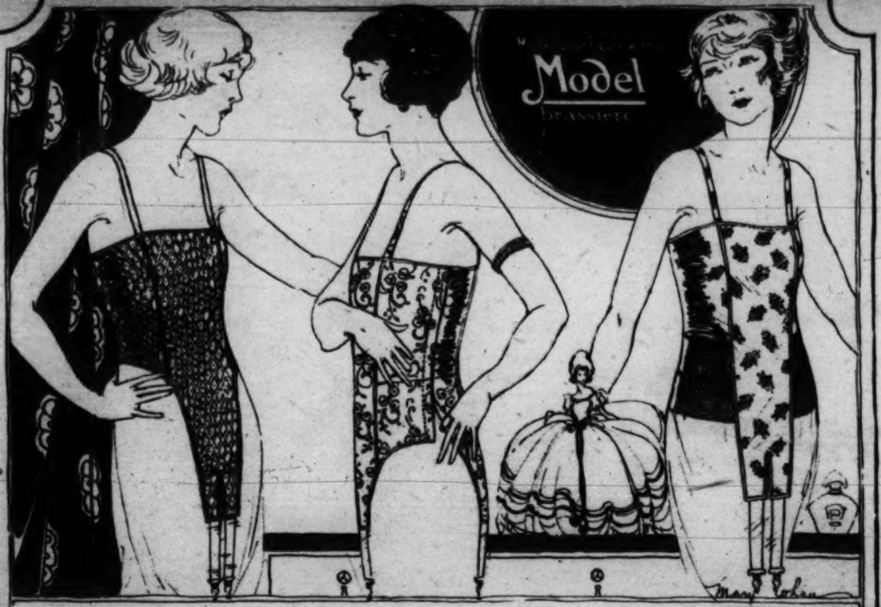

All Women Should Wear It Some of the Time. *Some Women Should Wear It All of the Time.*

Model
corset-brassière

$1.00 to $5.00

INTRODUCED for lounge wear, leisure wear, sports wear, when all women want their figures fashionably defined without being rigidly confined. For the slim figure, it is ideal for all-day, every day wear. Of this new and smart type, the Model Corset-Brassiere is the highest development, except in price.

In comfort and construction, in action, appearance and adaptability both to the present-day figure and the present-day fashion, the Model Corset-Brassiere is first choice among women who distinguish between the best and the rest.

You can obtain the Model Corset-Brassiere in beautiful brocades and many other attractive materials with hose-supporters front and back, or front only, in your favorite fastening—back, front or side. Ask to see the styles at any Department Store, Specialty Shop or Corsetiere, or write direct to

Model Brassière Co.
INCORPORATED

Paris * 200 FIFTH AVE., NEW YORK * London

Our first advertisement quickly depleted the stocks of Model Corset-Brassieres in retail stores. They can now fill all orders from complete stocks just supplied.

Quality *Style*

Bon Ton CORSETS

Back Lace or Front Lace

YOU can have a beautiful figure—supple, erect, fashionable—by wearing a correctly fitting BON TON corset. Perfect support combined with supreme comfort. Boned with Wun-da-bohn which outwears the corset. Made with the matchless O-I-C non-pinching clasp.

Your Favorite Store Sells Bon Ton Corsets

Royal Worcester Corset Company

Worcester, Mass. New York Chicago San Francisco

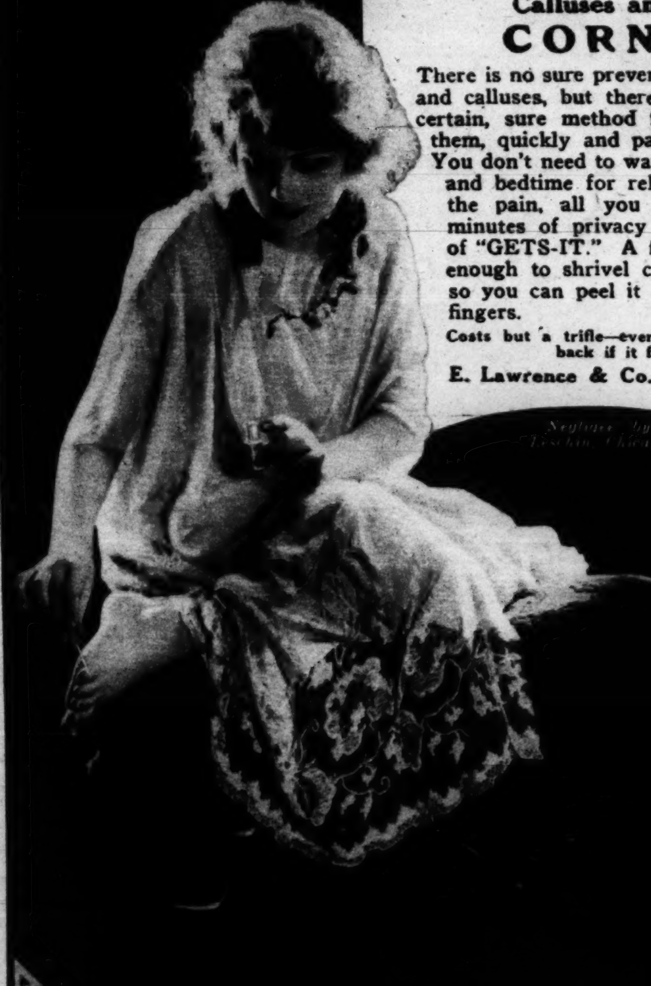

"GETS-IT"

will free your feet of Calluses and

CORNS

There is no sure preventive of corns and calluses, but there is one safe, certain, sure method for removing them, quickly and painlessly.

You don't need to wait till evening and bedtime for relief. To stop the pain, all you need is two minutes of privacy and a bottle of "GETS-IT." A few drops are enough to shrivel corn or callus so you can peel it off with your fingers.

Costs but a trifle—everywhere. Money back if it fails.

E. Lawrence & Co. Chicago

Afternoon Frocks of Unusual Exclusiveness

58.00 44.00 64.00

Betty Wales

DRESS

WHERE ELEVATORS ARE NEEDED—Thousands of dollars' worth of wheat and corn are lost every year in Argentina because of the absence of elevators. Sacks are piled like this about every railroad station in the agricultural regions.

(Photograph from Chicago Tribune Foreign News Service.)

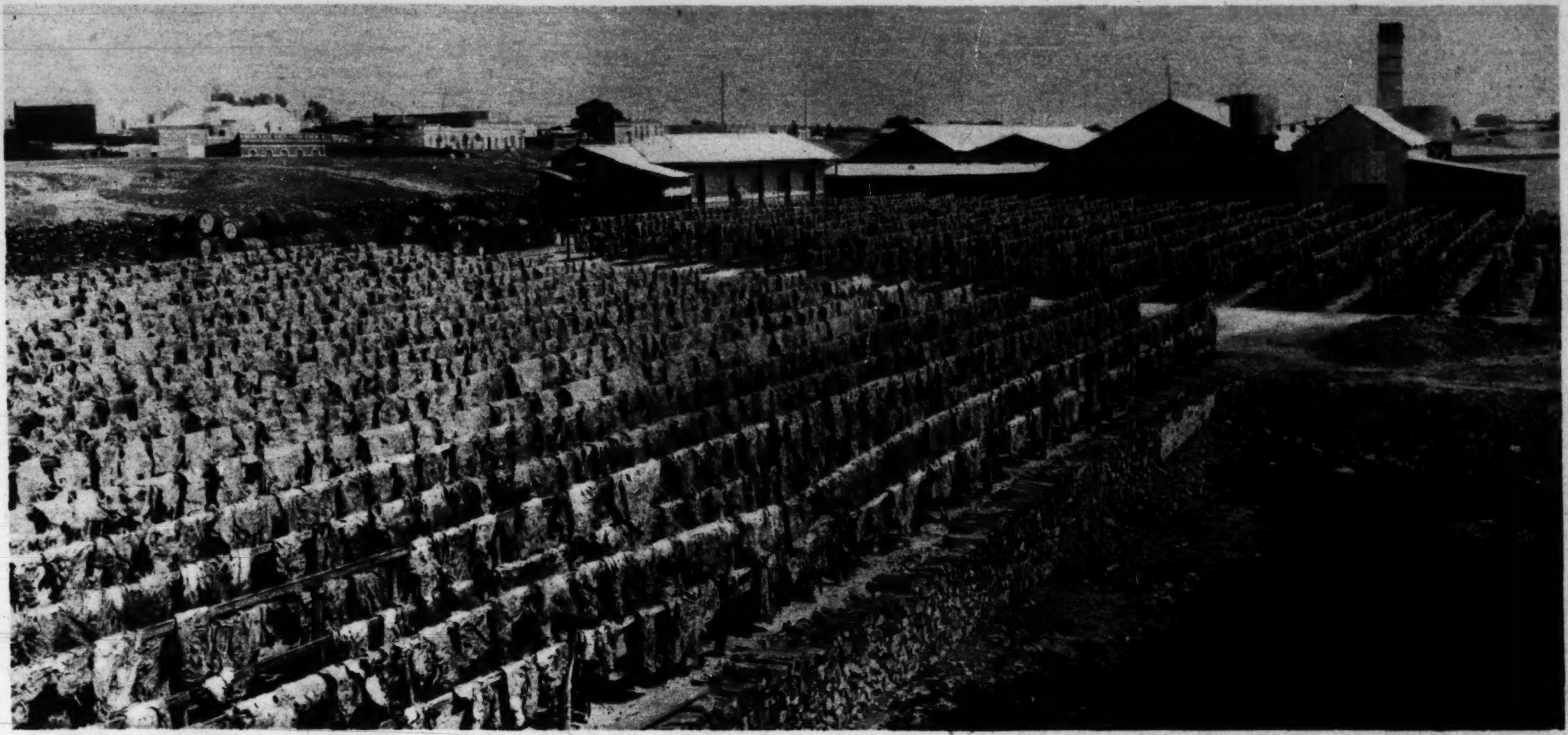

DRIED BEEF—This was the sole method of drying beef in South America before the installation of British and American packing houses. Cattle were raised for their hides and most of the meat was left for the dogs and birds. The picture shows meat being prepared for the army in Uruguay.

(Photograph from Chicago Tribune Foreign News Service.)

A SOUTH AMERICAN SUMMER RESORT—Puente del Inca hotel in the Andes. (Photograph from Chicago Tribune Foreign News Service.)

THIS IS probably the first time you have ever seen Mr. and Mrs. Douglas Fairbanks in bathing suits together. They are about to dive into their swimming pool at Beverly Hill, California.

(Photograph copyright by Kadel & Herbert.)

CARUSO'S FUNERAL—Interior of the Church of San Francesco de Paulo during the funeral ceremonies of the great tenor.

(Photograph copyright by Kadel & Herbert.)

KEYS CAN'T BUNCH OR WEAR POCKET

CARRY your keys in this neat BUXTON KEYTAINER and prevent bunching of keys and wearing of pocket.

Two keys may be carried on each hook. Makes keys easy to find even in the dark. KEYTAINER holds naturally in palm of hand when turning key in lock.

CARRY one yourself and present as gifts for birthdays, etc. 9 different leathers; 4, 6 and 8 hook models. Prices from 25c to $2.90. Sold only by dealers. Look for the Buxton carton. If you can't find one, write us.

DEALERS: Write for particulars on this money maker; special proposition with self-selling display case. BUXTON INC., Dept. C, Springfield, Mass.

Western Canada Agents . . . Winnipeg
ROWLAND & CAMPBELL, LTD.

Eastern Canada Agents . . . . Toronto
JULIAN SALE LEATHER GOODS CO

BUXTON KEYTAINER

The original patented Key-Kase

Wallace Reid
the Famous
Paramount Star
Wears
MALLORY HATS

In the

BACK SOMERSAULTS—Two men performing the back somersault dive are shown in this photograph, taken at a recent contest in the Berlin stadium, while another man is shown a few feet above the water, and a splash indicates that a fourth had preceded him by but a fraction of a second.

(Photograph from Underwood & Underwood.)

ONE OF THE "ADVENTURE
the wife of Capt. Goewen, commande
pany the party on its world cruise.
there will be F. Trever Hogg, forme
tain; David Williams, navigator; J
Stirling, radio operator and assistant
Chicago, still photographer and taxide
tographer, and two cooks.

LORD BYNG IN CANADA—The hero of Vimy Ridge, who was popularly nicknamed "Biff, Bang, Byng," is inspecting the guard of honor on his arrival at Quebec, where he was given a great ovation. Lord Byng succeeds Lord Devonshire as the new governor general of Canada.

(Photograph from Underwood & Underwood.)

GERMANY'S NEW BIRD—This is the new German eagle, minus crown and sceptre and considerable tail. Monarchists are sore against the government for accepting this design. It was drawn by Hermann Esch, and was chosen from many submitted by art circles at the invitation of the government. The flying eagle is supposed to symbolize the nation as preparing to rise again from its fallen state.

(Photographs from Chicago Tribune Foreign News Service.)

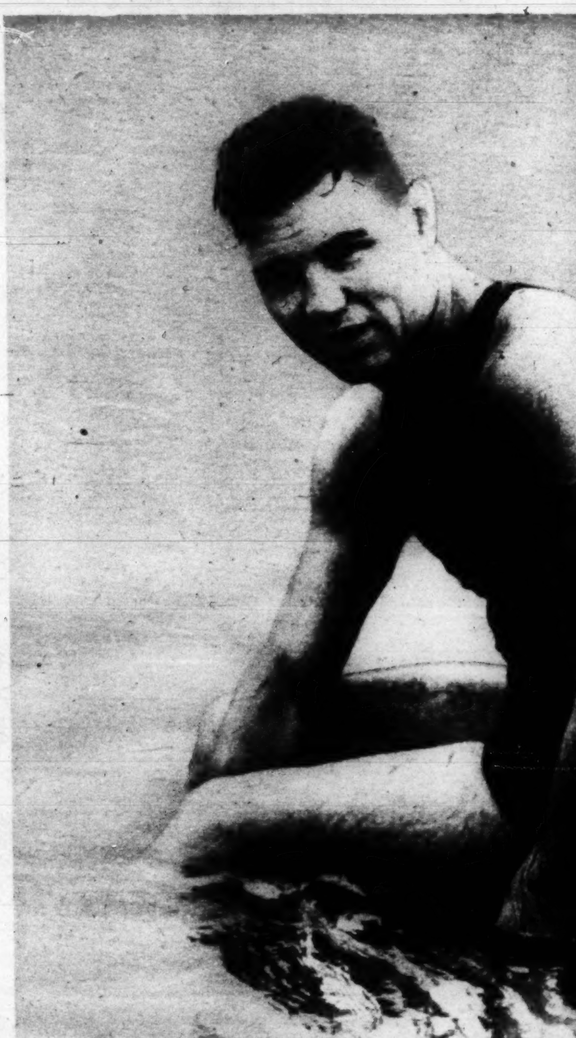

THE CHAMP ON THE BEACH—Admi
round Jack Dempsey at Atlantic City, whe
champ is seeking rest and peace. (Photo

Limelight

OVENTURERS"—Mrs. Albert Y. Goewen is
, commander of the Speejacks, and will accom-
orld cruise. Besides the captain and his wife
ogg, former Princeton university football cap-
avigator; Jack Lewis, chief engineer; James
d assistant engineer; Bernard F. Rogers Jr. of
and taxidermist; Ira Jay Ingraham, movie pho-

(Photograph from Underwood & Underwood.)

AROUND THE WORLD—The Speejacks, a 98-foot motor launch, with a party of ten on board, has left New York on a cruise around the world to take about eighteen months. The Speejacks flies the "Adventurer's flag," the first to carry the celebrated emblem since Amundson and Scott took it to the north and south polar regions.

(Photograph from Underwood & Underwood.)

ACH—Admiring throngs constantly sur-
City, where the world's heavyweight

(Photograph from Underwood & Underwood.)

UP AND AROUND—A waterspout, traveling at the rate of seventy-five miles an hour, was encountered not long ago by one of the Atlantic steamers. It traveled in a circular route, making its appearance an hour later. It was photographed from the liner about seventy-five miles off the coast of Sweden. The waterspout passed the ship about 100 yards distant, causing tremendous waves.

(Photograph from Edward Aronie.)

PART OF THE PASSPORT—The tightening up of the immigration laws has led to a considerable underground traffic in passports. To break this up foreign authorities have hit upon the novel idea of branding with indelible ink the name of an immigrant to whom a passport has been issued. This branding is done on the back of the neck. American inspectors can, by an inspection of the passport and by a glance at the name and mark on the back of the neck, determine at once if there has been any substitution of identity.

(Photograph from International.)

PART SIX

Chicago Sunday Tribune.

THE WORLD'S GREATEST NEWSPAPER

SEPTEMBER 4, 1921.

Theaters 1, 2. Books 1, 4.
Music 1, 3. Movies 3.
Churches 4. Automobiles 5, 7.
Aviation 7. Art 12.

Tabloid Book Review

By Fanny Butcher.

Last week's best sellers at a leading Chicago book store were:

FICTION.

"Main Street" (Harcourt, Brace & Co.), Sinclair Lewis.
"Brimming Cup" (Harcourt, Brace & Co.), Dorothy Canfield.
"Sheik" (Small-Maynard), E. M. Hull.
"Alice Adams" (Doubleday-Page), Booth Tarkington.
"Flaming Forest" (Cosmopolitan), James Oliver Curwood.
"Her Father's Daughter" (Doubleday-Page), Gene Stratton Porter.

NONFICTION.

"Mirrors of Washington" (Putnams), anonymous.
"Journal of the Great War" (Houghton-Mifflin), Gen. Dawes.
"Queen Victoria" (Harcourt, Brace & Co.), Lytton Strachey.

Last week's six best circulators at the public library were:
"Main Street," by Sinclair Lewis.
"Dust," by Mr. and Mrs. Haldeman-Julius.
"Alice Adams," by Booth Tarkington.
"Queen Victoria," by Lytton Strachey.
"Mirrors of Washington," anonymous.

"Here Are Rich Gifts."

"IF WINTER COMES," by A. S. M. Hutchinson, is a real novel. It is as real as a golden dripping sun spattering a lake with wave nuggets. It is as real as a rising moon slowly changing the outline of a mountain into a sea of silver. And it is as romantic and as artistic. It is to the ordinary midday dash of realistic novels as a sunset or a moonrise is to the heat and certainty of noontime. It is real in its own peculiar and lovely fashion. There is no reality of gold as the sun sinks into the sea, and yet even a blinded materialist would say, "The lake is paved with ten dollar gold pieces." Perhaps the black mountainside against the moon's maiden striving toward the zenith is the same mass of rock and timber tossed soil that melts into radiance when the moon smiles fully upon it, but to any one but those whose heads as well as their feet are firmly planted in the earth's mud the mountainside is molten beauty, as real as its rigid daytime bowlders. Mr. Hutchinson has written a novel about a man who is real in that molten sense. He is not the man who sits next to you on the 5:27. He is not the person who, whether materialist or dreamer, declares that the values of life are stable, absolute. He is a man who sees the ever shifting outline of men and women against the background of day and night; he sees himself one of the swirling mass. He has evolved a sort of philosophy of life which itself is not rigid, which is a molten acceptance of fate and an unrigid judgment of situations. He is—or he would seem to be to the materialist—a person who is cursed with the power to put himself in the other person's place. So much for the character of the hero of "If Winter Comes." He is at once a real, a charming, a glorious person and a man one has never known and never will know. As for the story, it is that of the eternal triangle, of two marriages unhappy in the most fundamental sense of the word. The psychology of that unhappiness is an amazingly fine contribution to modern novel writing. The little unremembered acts—not of kindness and of love, but of disregard, unconscious maladjustment—are recorded with a sure vision. Toward the end of the book there is a situation so melodramatic that if it were injected into any other novel would seem grotesque. In this book it merely seems ironic. All in all, "If Winter Comes" is so fine that it blurs one's vocabulary. One can only say, "Here are rich gifts."

A. S. HUTCHINSON.

* *

"And Clouds of Glory in Her Smile"—Some Smile.

Extra! Willa Sibert Cather arrived and departed trailing clouds of glory in her smile. A few hours were memorable for her presence. A lady who does practically no hero worshiping, the Tabloid's mamma, makes up for her chilliness toward the genus author by being wholly devoted to a few of 'em. Willa Sibert Cather is her lady Buddha. She thinks that no American woman has ever done a finer and a realer piece of work than "My Antonia." She thinks that Willa Cather is a person so real and so fine as to be like nobody else. She thinks a lot more things which she isn't going to say, because it'll sound sentimental. Instead, she is going to tell you all the obvious news about Miss Cather. To wit: Miss Cather is on her way to her home town in Nebraska, where she is going to stay two months. When she goes back to New York she is going to stop off to see Chicago's gayeties for a day or two. She has just finished her new novel, which is going to be published in the fall of next year. It has a title but the title is going to be changed. Speaking of titles, she said that she never liked "The Song of the Lark," but she always felt about it as she would feel about having to introduce a sister named Myrtle—embarrassed. When she comes back we are going to have a regular literary interview.

* *

Now Comes "Pan" and Is "Totally Different."

"Pan" is the fourth of Knut Hamsun's books to be made available to American readers, books as different as possible, so unlike as to seem the work of three separate men. We read "Hunger" first, a stark, cruel, autobiographical clinic of the ravages of hunger on a sensitive man, an artist. "The Growth of the Soil," a book so masterful, so truly in the grand manner as to declare its incomparable supremacy to any one who would take the trouble to read it, was a paean which even the whirring wheels of the machine of modern life cannot drown. "Shallow Soil" is a Socialistic study of Christiania toward the close of the century, a book unlike either his masterpiece of Biblelike beauty, "The Growth of the Soil," or "Hunger." And now "Pan" comes, totally different from anything else we have been able to read of Knut Hamsun's, an idyl of a forest fervor, a tender tale of the adventurings into love of a huntsman and a capricious child of the woodlands, of her fantastic coldnesses and her flaming tendernesses, of his comfort in the arms of an adoring neighbor and of the cold, clear light of adoration which burned in his heart despite half a world's distance and many years.

John T. McCutcheon's "The Restless Age," which kept us all excited on Monday mornings when it appeared in The Tribune, is to be made into a book, which may be purchased by all and sundry for the Christmas holidays or before. Likewise Ring Lardner, a former member of the exclusive Tribune set, will have a couple of joy bombs ready for the fall, "The Big Town," a series of tales of the beautiful Katie and her conquest of N'Yawk, and "Symptoms of Being 35."

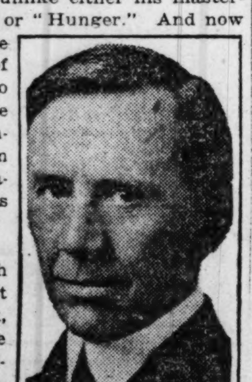

JOHN T. McCUTCHEON.

* *

Personages and Personalities.

Sherwood Anderson is back from his jaunt to Europe, looking like the successful young author whose book has just been read by his permanent best girl. He is devoted to Europe. He says that he kept thinking of his friends, wishing that they, too, might have a draft of the champagne of continental thought. His new book, illustrated by photographs from modelings by his wife, Tennis C. Mitchell, will be out some time next month. Tennis C. is, by the way, one of the realest and nicest and everythingest wives in the literary business. She's something that doesn't happen often.

Miss Edna Ferber is also back in these parts after a summer in the luxurious wilds of Estes park. She climbed Long's peak, stopping not at Keyhole, but pressing on ever upward and onward to the mountain top. I didn't see her when she came down, but some of the assorted climbers whom I did see resembled the healthy blue gills which infest the good bass lakes of northern Wisconsin, glassy eyed and a bit ultramarine about the mouth. It's a terrible climb and them as has done it ought to be granted a medal by congress. Miss Ferber's novel, "The Girls," which will be out Oct. 15, God, the binders and printers all willing, is going to be such a best seller that a lot of gumpy readers are going to read a really good book by accident.

"Lost Ships and Lonely Seas" is the altogether intriguing title of a book by Ralph D. Paine. It is a retelling of old romances and tragedies of the sea, of sailing days when a piece of driftwood told of the mysterious disappearance of a frigate, when clippers left with gay nonchalance and returned no more. They are true stories as far as they may be found in old sea records. This is, by the way the very sort of book which "he" would enjoy. Irvin S. Cobb has contributed two books to the joy of those who think he is the greatest living humorist, "A Plea for Old Cap Collier," which is a funny thing about "nickul libruries, erroneously referred to by our elders as dime novels," and "One Third Off," which is the record of his reduction from the world's champion literary heavyweight to the—almost—bantam class. He now weighs "exactly one hundred and ninety-seven, including amalgam fillings and the rights of translation into foreign languages, including the Scandinavian."

Another book of practical help for amateurs—who are almost as prevalent as scenario writers—is "Stories Editors Buy and Why," compiled by Jean Wick, which is supposed to be of aid and comfort to the enemy short story writer. As a matter of fact most of the editors confess that they don't know why they buy the stuff they do and that they're just fascinated by some tale and that's that.

MISS GERTRUDE VANDERBILT
She plays the leading rôle in "The Gold Diggers," which comes to Powers' theater tomorrow night.
[Alfred Cheney Johnston Photo.]

Herr Strauss Is Annoyed, but Not at Our Dollars

By Edward Moore

PERHAPS Herr Richard Strauss has been taking advice from a press agent. If he has, he did not select a particularly good one.

Herr Richard talked to a near namesake of his, Miss Henrietta Straus, a few weeks ago in Vienna, about his plans for coming to America in October, and quite reversed the usual order of paying compliments to the place where he hopes to increase his bank account. One begins to suspect that a good many foreign artists look upon the United States merely as a place to increase bank accounts, and Herr Richard's difference of approach, not to mention his stance and follow through, aroused the presumption of the press agent. But he did it very unsubtly.

RICHARD STRAUSS.

"I don't know about coming," he is reported as saying. "They won't pay me enough."

It was pointed out to him that he would have a good opportunity to shine as a conductor. To this he responded:

"You have Bodanzky, and he is very good—for America. America has no understanding of Europe."

A further gem from the interview gleamed when he announced:

"Salzburg needs a Festspielhaus; but that would cost a million dollars. America ought to give it." Pressed for a reason, he explained in the same kindly manner:

"America has no culture. Culture will always come from Europe. America needs Europe. Europe does not need America—only her dollars."

On the other hand, it may have been that Herr Strauss has been hearing from America, and that his statement to the effect that he would not be paid enough came from the heart.

When Miss Garden was here last May she was quite emphatic in her opinion that there would be no place for Herr Richard with the Chicago Opera association.

"We are going to revive 'Salome,'" she said, "and we can probably fill the Auditorium with it. With Muratore and myself in the opera, the cast will be expensive. Considering that the house will be filled anyway, and that the expense will be high, why should we increase the cost $1,500 just so that the audience can look at the back of the composer's neck?

"If it were a new opera and a first performance, yes, every time. The ad-

[Continued on page three.]

Apologizing for Having a Good Time at "Lightnin'"

By Sheppard Butler.

IT is a bit disconcerting this morning to have no essential fault to find with "Lightnin'," coming as it does with the accolade of the longest run in the history of the American theater. It would be pleasant to inquire, in paraphrase of Mr. Marlowe, "Is this the play that ran a thousand nights?"—to be indulgent and a little supercilious, and to express gentle concern about the public taste, with references to people who read Harold Bell Wright and contribute to the Wrigley fortune. The thesis that because a play is popular it must be bad is, I believe, one of the sound canons of criticism, and no doubt I am overlooking a bet.

But I must confess that I fell for "Lightnin'," and I think you will. It seems to me an uncommonly effective marshaling of the tricks of the theater presented by good actors with just about the right balance between caricature and realistic portrayal. They overdo it at times, and they play to the galleries, angling for a laugh or a tear, but they know what they are about and they get their results. You will never find "Lightnin'" in the literary anthologies, along with "Midchannel" or "Man and Superman," but you will miss something worth while in native drama if you do not see it acted.

The fame of the central figure and Frank Bacon's acting of it has spread an impression that this is all there is of the play; that the piece is a sort of monologue with a necessary but negligible background. Not a bit of it. "Lightnin'" is packed full of racy characters, and the interplay of incident in which they are involved is lively enough to sustain the interest without a moment's lagging. There is the comic romance of the judge and the vaudeville dancer, broadly farcical but nevertheless human folk as played by Thomas Maclarnie and Miss Jane Oaker. There is an engaging boy and girl love affair, complicated by the boy's desperate fight to salvage his own wrecked fortunes and those of his friend, Lightnin' Bill Jones. There is the capital courtroom scene (where, I admit, the long arm of coincidence seems to work overtime), and, through it all, the humorously uncompromising figure, at once sardonic and tender, of Miss Jessie Pringle's "Ma" Jones, who thought she was the brains of the family and wasn't. Simple, homely stuff—a sort of mellowed "Main Street" with the sting taken out.

HOLBROOK BLINN in "The Bad Man," at the Princess.
[Schwarz photo.]

Bacon had the germ of the play on the Pacific coast and appeared in it many times during his thirty years of acting before he came east and we saw him as the whimsical old inventor in the Chicago production of "The Fortune Hunter." You will not, perhaps, be interested in the controversies that have arisen as to who thought of "Lightnin'" first. Some say it came from Bret Harte's "Tennessee's Pardner"; some that it grew out of a sketch based on the Harte story, or a play of the '90s called "The Hills of California." It doesn't matter. The idea of a kindly ne'er-do-well driven from home by his wife is as old as "Rip Van Winkle," and if you are elderly enough you will have memories of Joseph Jefferson when you see Bacon's Lightnin' Bill Jones. One wonders if Bacon, in turn, will be remembered as long.

* *

The Season Gets Under Way.

Four more new entertainments this week. With their coming all the standard playhouses will again be lighted, and the long, dull summer of inactivity will be definitely at an end. At Powers' we shall see "The Gold Diggers," Mr. Belasco's staging of Avery Hopwood's comedy about the chorus girls—itself no mean performer in the matter of long runs, since it hung up a record of ninety weeks in New York. The Great Northern, taken over and redecorated by the Shuberts, returns to the uses of the drama with Miss Florence Reed in "The Mirage" as its first tenant. To the Princess comes Holbrook Blinn in "The Bad Man," counted one of the important plays of the moment, and to the Apollo Eddie Cantor, with his name in the electric lights as the star of "Midnight Rounders," a populous revue. More about these arrivals on another page.

A week hence, at the Playhouse, Eugene O'Neil's "The Emperor Jones" will have its first Chicago showing, with Charles Gilpin, the Negro actor, in the leading rôle. The play and Gilpin's performance of it have been greeted elsewhere with great acclaim, and their coming should be an important item of the advancing season.

MISS MURIEL DE FOREST in "Midnight Rounders," at the Apollo.
[Schwarz photo.]

Looking farther into the future, Sept. 19 brings to the Illinois Francis Wilson and De Wolf Hopper in their revival of the classic comic opera "Erminie." Long runs being a topic of current discussion, the Wilson-Hopper management offers this department an amendment of the frequently made assertion that until "Lightnin'" achieved its 1,291 performances at a single New York theater the American record was that of "A Trip to Chinatown," with 658 performances.

"The figures for 'Lightnin'' are not in question," explains the literary digestician of "Erminie." "Mr. Bacon's play is the indisputable holder of every long run record for the United States. But 'Erminie,' rather than 'A Trip to Chinatown,' is in second place. Francis Wilson has played Cadeaux in that operetta 1,256 times in one New York City theater, the Casino. These performances were not consecutive, as were Mr. Bacon's (for I do not think that the slight intermission in the run caused by the actors' strike of two years ago can justly be counted against any claim for consecutivity), but 864 of the 1,256 were sheerly consecutive, with only Sunday nights breaking the continuity. And 864 is well in excess of 658, the score for 'A Trip to Chinatown.'"

* *

News Notes of the Theater.

Mrs. Leslie Carter's return to the stage, to play with John Drew in Somerset Maugham's comedy "The Circle," marks her first serious appearance in the drama in eight years. About thirty-three years have elapsed since the

[Continued on page two.]

MISS FLORENCE REED in "The Mirage," with which the Great Northern theater begins a new régime tonight.

Many Plays, but Few Successes, in Gotham's New List

The New York Times.

NEW YORK, Sept. 3.—[Special.]—The New York theaters are beginning to fill—with plays, even if not with customers. By the end of the coming week there will be forty-two of the Broadway playhouses, so called, in operation—a goodly number for the first week of September. With the Central and the Lyric in films and the Forty-fourth Street and Imperial about to become vaudeville houses, there will be but nine legitimate theaters then unoccupied—to wit: the Belasco, Ambassador, Selwyn, Vanderbilt, Greenwich Village, Princess, Empire, Henry Miller, and Astor. And bookings have been made for six of these nine.

This, it should be remembered, is despite the loud and frequent insistence that this will be a terrible season. It is true that a number of highly touted productions are proving sad failures along Broadway at present, but in most quarters this is held to be due to the quality of the plays and not the shortcomings of the season.

The comparatively small number of successes in the season's first twenty-five productions continues to call forth comment along the Rialto. The hot weather of the last week, coupled with the pre-Labor day exodus, kept business at low ebb, but better things are expected with the advent of September and cooler nights.

A glimpse at the lineup for the week of Sept. 12 reveals another busy period ahead. For example:

"The Circle," at the Selwyn—Somerset Maugham's play, highly regarded by those who have read it in America or seen it in London. To be offered at the Selwyn theater, with a cast including John Drew, Mrs. Leslie Carter, Estelle Winiwood, John Halliday, Ernest, and Robert Rendel.

The "Blue Lagoon" at the Astor—a piece extremely popular in London, and staged on this side of the water by the same gentleman who produced it over there, Basil Dean. A dramatization of a novel of the same name by H. de Vere Stacpoole, and to be produced on a lavish scale.

"Only 38"—recently known as "The Turn in the Road," and highly spoken of when Sam H. Harris produced it on the road under that title. The work of A. E. Thomas, and hence likely to be good. Coming to the Cort.

"Lancelot and Elaine"—blank verse in Greenwich Village—Edwin Milton Royle being the author. Coming to the Greenwich Village theater.

"The Well of the Saints"—Another insurgent uprising. Synge's play, to be offered at the theater of the Provincetowners by a new producing group.

"True to Form"—A comedy by Augustin MacHugh, celebrated for "Officer 666." Coming, strangely enough, to the Bramhall playhouse, although the cast does not in the least suggest the Bramhall.

Yarros: Interpreter and Prophet

OUR REVOLUTION: Essays in Interpretation, by Victor S. Yarros. Octavo, pp. 251; no index [Shame, Victor!]. Richard G. Badger, Boston.

The remedy for the mistakes and blunders of democratic constituencies is to be found in one thing and one thing only—more education, but more education of the heart, of the emotions, as well as of the mind. Education, however, is not a matter of schools, sermons, and newspapers. You cannot educate oppressed, disinherited, degraded, servile men. You can incite their passions and hatred, you can stimulate their vague resentment and bitterness, but this is not education, and it does not make for social health and evolutional progress. Education presupposes opportunity, leisure, a fair degree of comfort, and economic independence.

["Our Revolution," p. 159.] VICTOR S. YARROS.

By Eye Witness

VICTOR YARROS, a man dreaded by the presumptuous and the arrogant because he is caustic, beloved by the poor, the humble, and the bewildered because he is honest and brave, wise and tender, has written that kind of a book.

HULL HOUSE DOORWAY.

Here is no commonplace man.

He is vital—always growing, always learning. With solicitous, visioned eyes he is ever peering into the future; on the firm foundation of a copious and varied learning is ever weighing the past, extracting from it what of good counsel and sound precedent can be extracted; and steadily, without panic, without despair, and certainly with no fatuous complacency, he is studying the present.

From almost every aspect, as a personality, as a craftsman, and as a citizen, he is a curious being. Russian, his native tongue, he writes today, and for many years has written, better English than nine-tenths of his colleagues on the Chicago press do or can write. Of a vehement and excitable temperament, he can take, and can maintain for 250 close packed and controversial pages on a burning subject, the attitude of a detached and suave philosopher.

Giving a great part of his busy life and of his far from stalwart physical equipment to the service of humanity, he still has no unmixed love or admiration for human nature.

"Human nature," he says, "is still a house badly divided against itself."

He works for a rich man for a goodly wage; he works for poor men—for what they can teach him about the difficulty, the mystery, and the reality of existence, and about how it can be made better and more fruitful.

* *

From Hull House to Gold Coast.

Telephone him of an evening at his apartment in Hull house, Halsted street, and you will not infrequently be told that he may be reached at such and such a number. That number may turn out to be in the area which reporters—who dearly love a millionaire—like to call "the gold coast." But before midnight he will be back in the area of the tenements and the little shops and the little lives and the big difficulties.

In short, he knows the rich but does not necessarily despise them; nor, knowing the poor, does he idealize them.

At Orchestra hall on Friday afternoons he envelops himself in voluptuous languor and invites his soul; but he is equally at home, and perhaps not less happy, on the austere rostrum of the Chicago School of Civics and Philanthropy.

He is, despite the variety of his studies, his tastes, and his affections, no dilettante philanthropist. He might resent the imputation that he is a philanthropist of any sort. He is, in truth, a lover of fundamental order, reason, right. He is working for them. If they will make men good and happy—and he thinks they will—then he is a philanthropist.

But—and this is illustrative of his etched style and clear cogitation—but—

"The world will not be saved by benevolent tyrants of any school. It will be saved by trial and error under forms of government that permit the fullest discussion, the greatest freedom for social and economic adventures, for individual and minority departures, and the amplest scope for experiment compatible with reasonable stability of the social structure."

That is from page 248 of the new book.

He is more vigorous now than vehement. He used to be blazingly vehement. It shows what age so kindly does to us all—if we will be tractable. He must be getting past 50. 'Tis a good age.

One attribute of him that still blasts and withers abides with him. He has a consuming hatred of cant, and of that sickly, feckless, devitalizing pity which goes with cant. He would not willingly suffer a sparrow to fall, but if despite his good offices it fell he would say that such is the law for sparrows as at present understood—and he would shed no idle tears.

Victor Yarros' new book deals with difficulties and problems that are shaking and vexing and stimulating mankind as never before. In their essence those difficulties and problems are not new; in their present manifestation they are novel and extremely complicate, and they are provocative of dreams, bugs, rancors, nobilities, slaughters, upbuildings, folly, wisdom, all forms of uncharitableness, and many forms of beneficence.

VICTOR YARROS.

Facing this array, this cosmic hodge-podge, Mr. Yarros' point of approach is—

Let us dig down and upturn; let us think; let us formulate; and let us keep our temper. Thus:

"A momentous change—the establishment of cooperative industry—comparable only with the transition from feudalism to capitalism, is not to be effected by explosions of bad temper and anger, though such explosions may occur."

He impugns no man's sincerity solely because that man disagrees with him, nor does he—philosophical pessimist though he may be in the short view of human affairs—ever permit himself to rail against human nature in general. Concerning that celebrated element in the cosmic scheme, he utters these grand apothegms, very steadying in their effect upon the reader and deliciously illustrative of Mr. Yarros in his crisp and sententious mood:

* *

Brief and to the Point.

"Nothing could be more futile and idle than an indictment of human nature at large.

"From human nature no appeal can be taken except to the same human nature.

"We usually appeal from nature drunk to nature sober, from nature wild to nature chastened, restrained, elevated.

"Moral evolution is as much a fact as physical, or scientific, or mechanical."

How to effect, to perfect, that evolution, he adds, is the only question that concerns those of us who are disappointed and dissatisfied with the present state of our civilization.

Mr. Yarros' subject is not yet liked, but he treats it in a likable way. It never has been liked. The barons and prelates did not like it when rulers (like Louis XI. and Richelieu and Henry VIII.) reduced to some coherence and system their powers—powers so indefinite and disordered that they were hardly more than privileged violences. Kings in their turn did not like this subject, nor the personal application of it, when the commonalty reduced their powers by the length, upon occasion, of a head.

And so it went, and so it continues to go. Always among the holders of power there will be dislikers of the diffusion of power. And they will resist diffusion.

But that does not make Mr. Yarros deny in them the presence of a sincere strain of moral conviction. He puts its beautifully:

"Lenin is sincere—so was Romanoff."

Mr. Yarros' method is solid. Its purpose is to avoid amiable cant on the one hand and bitterness on the other, and, further, to employ that degree of scientific language—but not the pompous terminology—which shall insure definiteness and a philosophic spirit.

This author is not afraid of definitions and he is proficient in giving them.

The definition of his own faith comes early—first page of his introduction. "What," he lets you ask him, "is an independent radical—and he is one—and what does he believe?"

Answer:

"He is a radical who believes that the existing social, economic and political system is wrong and wrong fundamentally; that the so-called Liberal reforms and palliatives are not sufficient to set it right, and that profound, far-reaching changes are necessary, desirable and indeed inevitable."

Also, what is this revolution which Mr. Yarros calls "our revolution"?

Answer [page 74]:

"The problems of our period are primarily economic. The revolt being witnessed is a revolt against poverty, gross inequality in the distribution of wealth, chronic unemployment, and the like."

Such being the "wrongs," such being the "revolution" those wrongs have engendered, what are the remedies? This book says that "laws against child labor and women's excessive toil, employés' pension and insurance legislation, even minimum wage legislation . . . are superficial . . . and will not bring 'greater opportunity and greater prosperity to the mass of struggling men and women.' What will? What are we really driving at? What would we propose and do if we, advanced liberals and non-Socialist

[Continued on page four.]

H. G. Wells, Tired of Being Picked On by Henry Arthur Jones, Avers That He (Wells) Never Called Him (Jones) "A Pennyworth of Cat's Meat"

TERRIBLE, said the old Euripides, are wars between brothers, and might have added, for he knew about them also, between men of letters. The English dramatist, Henry Arthur Jones, does not care for the economics, the social philosophy, or the historical interpretations of the English novelist, H. G. Wells, and has been saying so widely. Nor does Mr. Wells at all care for the controversial style of Mr. Jones.

The author of "Mr. Britling Sees It Through," "New Worlds for Old," "Joan and Peter," "The Outline of History," "The Salvaging of Civilization," and other books at once diverting and admonitory, says that the author of "The Middleman," "The Rogue's Comedy," "Judah," "The Case of Rebellious Susan," "Whitewashing Julia," "The Physician," "Joseph Entangled," "The Silver King," "The Renascence of the English Drama," and many other works, grave and gay, does, in a manner of speaking, wantonly bang on his door and run jeering away, and, hard though this is to bear, he would not have the American public think that he replies in kind. Hence the accompanying letter from Mr. Wells at his country home in England.

EASTON GLEBE.
DUNMOW.

August 12. 1921

To the Editor of The Chicago Tribune:

I do not know how far Mr. Henry Arthur Jones is gaining publicity in America for his raving attacks upon me. His campaign is a great nuisance to me, for these articles not only crop up here, there and everywhere where there is a paper in need of cheap copy, but also he supplements it by a stream of private letters to me.

H. G. WELLS.

The thing is as tiresome as being shouted after in the streets or having some one without rhyme or reason perpetually banging at one's door knocker.

The stuff he writes about my opinions is too incoherent and extravagant for notice; I doubt very much if he has read anything I have written except perhaps a newspaper article or so; and I have never entered into any discussion with him. But he has one or two weaknesses that call for a word or so from me.

He has a curious inability to understand what is honest quotation.

For example, I wrote that Lenin was beloved by the energetic people in Russia. He has seized upon the word "beloved" and for the last year, whenever he could get it into print, he has tried to persuade his readers that I have written of Lenin in terms of personal endearment; he has twitted me again and again with my "beloved Lenin." This is out and out lying. But he is mentally and morally incapable of understanding that, and so this nuisance goes on. It is a petty point, but it puts me wrong with the public.

Another thing he does is rather more amusing.

Like Dogberry, he has a passion for abusive terms; he clothes himself with cursing as with a garment. He desires me to call him names. It would be a very natural thing if I did so, but I don't, and so he is forced to say that I do. I call an article he sends me through his secretary "silly rant" and he rushes into print, proud and happy, to say I have called him a "silly ranter." I did not call him a silly ranter; a man may write silly rant without being a silly ranter, as on may say a foolish thing without being a fool, but Mr. Jones is at such a level of intelligence that he seems incapable of understanding that when he declares I have called him a "silly ranter"—putting it carefully into inverted commas—he is telling a lie.
puting it carefully into inverted commas—he is telling a lie.

He has now quite a garland of more or less appropriate phrases which I have never applied to him but which he has as it were distilled out of this business and applied to himself.

For example, I said I would as soon engage in serious controversy with a barking cur as with Mr. Jones. He is now filling the London papers—it is our "silly season" here—and no doubt he is trying to fill the American papers with the important news that I have called him a "barking cur." One might as soon expect reason from a mud volcano or a sewing machine or three pennyworth of cat's meat as from a mind of this sort.

This last you will note is rather an odd sentence, but I have put it in this form so that later on we may have Mr. Jones rushing about with the announcement that I have called him a "mud volcano," a "sewing machine," and "three pennyworth of cat's meat."

And this poor muddled—and, I fear, afflicted—mind is "challenging" me to loud public debate on communism, collectivism, the British empire, and things generally.

You see how completely I decline.

All that I want the American public to understand is that in spite of Mr. Jones' vehement asseverations and his inverted commas, when he declares I have called him a "senile imbecile," an "out and out liar," a "public nuisance," a "very terrible old fool," and so forth and so on, he is, like the Emperor Frederick II., just crowning himself. I have not called him these things.

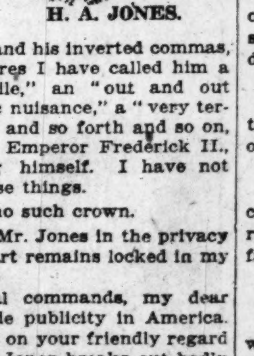

H. A. JONES.

I offer him no such crown.

What I call Mr. Jones in the privacy of my own heart remains locked in my breast.

Your journal commands, my dear sir, a very wide publicity in America. May I trespass on your friendly regard to ask you—if Jones breaks out badly over there—to publish this letter for me. And if he does not break out badly over there, well, then, it is well to let neglected Jonses lie.

Very sincerely yours
H. G. Wells

The Theaters

[Continued from page one.]

beginning of her memorable association with David Belasco, and fifteen since its termination. "The Heart of Maryland," "Zaza," "Du-Barry," "Adrea"—it was a gorgeous succession, almost but not quite forgotten. "I never really retired from the stage," she says. "The theater has been my religion. I am bound to it. There have been obstacles, and one was the lack of the right play. And now I believe I have the play."

Miss Ina Clare, back from Europe, gave her first performance in the Alfred Savoir farce, "Bluebeard's Eighth Wife," at New Haven Conn., last Monday. On Wednesday an unfeeling local constabulary stepped in and forbade further performances on the ground that the play is immoral. The piece has been scheduled to open in New York this week.

Miss Elsie Janis also is back, after a long and prosperous career on the other side, to confer with Mr. Dillingham about some projected appearances in America. They will be brief, for she is to return to Paris soon to play "Peg o' My Heart" in French. She made her debut as a French speaking actress in a revue staged at the Apollo theater in Paris last May.

Al Jolson, through at last with "Sinbad," will be the central figure of the New York Winter Garden's next entertainment, a potpourri of the usual sort, tentatively entitled "Christopher Jr." Its predecessor, "The Whirl of New York," left Broadway last night and is betaking itself to Boston.

Miss Cornelia Skinner, the only daughter of Mr. and Mrs. Otis Skinner, will make her stage debut with her father tomorrow in "Blood and Sand," the footlighted version of the novel by Vicente Blasco Ibanez. Miss Skinner is a Bryn Mawr graduate and acquired something of a reputation at college for her part in amateur productions staged there.

The London production of "Sally," the Ziegfeld entertainment which has reached its fortieth week in New York, is now in rehearsal with an all English cast. George Grossmith has been selected to take the part played in New York by Walter Catlett.

"The O'Brien Girl," which was to have opened the season at Cohan's Grand tomorrow, has been crowded out of Boston by bookings of other plays, and will start a tour of New England tomorrow. It is generally understood that Mr. Cohan's sudden decision not to send the show to Chicago was due to his troubles with the Actors' Equity association, and to a feeling that if the company's future was uncertain it had better be kept near home rather than sent 1,000 miles inland. By all accounts, "The O'Brien Girl" is one of the best of Cohan musical comedies, and Chicago has missed something.

A special invitation performance of "The Bat" will be given at 11:45 tonight at Cohan's Grand "in honor of city officials, judges and the poilce force"—whatever that may mean.

Theda Bara is now a luminary of the varieties. She starts this week as a vaudeville headliner in Philadelphia.

Babe Ruth, the mighty, has his eye on the possibilities of a stage career, and they are dickering with him down east for a tour in vaudeville. He wants $2,500 a week, they say, and may get it.

Harry Pilcer, the American dancer who went to Europe with the late Gaby Deslys, is reported to be "flat broke" in Paris. He lost $75,000 in a dance palace venture last winter and is now thinking of entering a revue.

Miss Gladys Cooper, a prime favorite in London, is coming to America to act under the management of Charles Dillingham.

Mrs. John Drinkwater, playing under the stage name of Cathleen Orford, is in the London revival of her husband's play, "Abraham Lincoln." She takes the part of Susan. This is no new experience to Mrs. Drinkwater, since she was one of the original members of the brilliant Birmingham repertory company which first presented "Lincoln," and on that historic occasion she played this same part.

MISS EILEEN CHRISTIE in "TIP-TOP" COLONIAL. PHOTO—BY—MOFFETT

The Week's Openings

Princess—Holbrook Blinn, a good actor, in "The Bad Man," Porter Emerson Browne's satirical comedy about Pancho Villa. The cast includes Fred L. Tiden, Sidney Mason, Thomas Shearer, Leah Peck, and Miriam Collins. First time tonight.

Great Northern—Miss Florence Reed in "The Mirage," a play by Edgar Selwyn, having to do with the problems of a woman torn between a scarlet past and a virtuous present. Malcolm Williams and Alan Dinehart will have important parts in the proceedings. First time tonight.

Apollo—Eddie Cantor, most restless of the comedians, heading a numerous company in "Midnight Rounders," one of those revues from the New York Century theater. Among those present will be Nan Halperin, Harry Kelly, Lew Hearn, Joe Opp, Jane Green, and Muriel de Forest. First time tomorrow afternoon.

Powers—"The Gold Diggers," Mr. Belasco's footlighting of Avery Hopwood's sprightly comedy of the chorus girl at home. Miss Ina Claire will not play the leading role, as she did in New York, and the task has been delegated to Miss Gertrude Vanderbilt. Others in the excellent cast are Bruce McRae, H. Reeves Smith, Jobyna Howland, Beverly West, Theodore Babcock, Ruth Terry, and Cora Williams. First time tomorrow night.

Cohan's Grand—"The Bat," which moves tonight from the Princess to make way for Holbrook Blinn and "The Bad Man."

A. H. WOODS
APOLLO
LAST TIME TONIGHT "THE PASSING SHOW"
BEGINNING TOMORROW MAT. AT 2:05 (LABOR DAY)
NIGHTS at 8:05
MESSRS LEE & J.J. SHUBERT PRESENT THE MOST MAGNIFICENT ROLLICKING REVUE
EDDIE CANTOR
IN THE N.Y. CENTURY THEATRE PRODUCTION
Midnight Rounders
SPICY SATIRE, SOUL-SOOTHING SONGS & SUPERBLY SIRENIC SYLPHS JOYOUSLY JAZZING THROUGH A FAIRYLAND OF BEAUTIFUL SCENES THICKLY BESET WITH INCOMPARABLE WOMEN
NAN HALPERIN
HARRY KELLY LEW HEARN
JOE OPP JANE GREEN
AND THE ARTISTIC SENSATION OF THE SEASON
THE CLEVELAND BRONNER BALLET
ALMA ADAIR, JAMES BLYLER, BURNS & FORAN, CLARENCE LEVY, MURIEL DE FOREST, GEORGE HALE, JACK KELLER, INEZ BUCHANAN, ALICE RIDNOR, JOHN BYAM, JACK ALLEN, LILLIAN WASHBURN, JEAN CARROLL, COLIN CAMERON, CHAS. WHEELER, KAY WILLIAMS
NEW YORK CENTURY CHORUS OF 100 BROADWAY BEAUTIES

A. L. ERLANGER and HARRY J. POWERS
POWERS' THEATRE
BOX OFFICES OPEN 9 A. M. TO 10 P. M. SUNDAY NOON TO 10 P. M.
Phones (all theaters) State 4200
Main Floor Seats Also on Sale at Couthoul Agencies at Box Office Prices
TOMORROW NIGHT AND EVERY NIGHT, INCLUDING SUNDAY
This Week Matinee Wednesday and Saturday
PROUDLY REMAINING THE WORLD'S GREATEST COMEDY
DAVID BELASCO PRESENTS
The GOLD DIGGERS
AVERY HOPWOOD'S SPARKLING COMEDY
with a Perfect Cast of Accomplished Players
DIRECT FROM 2 SOLID YEARS AT THE LYCEUM THEATRE, NEW YORK
THESE PRICES SAME AS IN NEW YORK
Prices for All Performances (Except Sat. Night—Main Floor $3.00)
Main Floor ....$2.50 Second Balcony $1.00
Balcony ....$2.50, $2.00, $1.50 PLUS 10% U. S. TAX
IMPORTANT NOTICE—CURTAIN WILL RISE PROMPTLY AT 8:15 AND 2:15—THE AUDIENCE IS KINDLY REQUESTED TO BE SEATED AT THAT TIME

Supreme Vaudeville
Majestic
Orpheum Circuit
HOWARD & CLARK | LAST TIMES TODAY | "A Trip to Hitland"
Beginning Tomorrow Matinee
SANTOS & HAYES REVUE
A Vaudeville Prescription in 3 Scenes, with BOBBIE TREMAINE, WILL HIGGIE and SAUL MARSHALL
As well as a Broadway Beauty Cast
THE RIOS | AESOP'S FABLES
MR. BOYCE COMBE With BURTON BROWN
LES KELIORS in "And That's Not All"
GEO. F. MOORE & MARY JAYNE
From Musical Comedy in "A Little o' This and a Little o' That"
MARY HAYNES in Exclusive Songs
Dixie Norton & Coral Melnotte in a Lyrical Romance "22 Washington Square"
PATHE NEWS TOPICS OF THE DAY
JOE MORRIS & FLO CAMPBELL
"The Avi-ate-her" By Joseph L. Browning
MATINEE DAILY | Phone Central 6480 | POPULAR PRICES

OLYMPIC
NIGHTS, 8:15 MATS. WED. & SAT., 2:15
SPECIAL LABOR DAY MATINEE—BEST SEATS—$2
CHICAGO'S NEWEST AND GREATEST THRILL
THE BROKEN WING
WITH THE CRASHING AEROPLANE
HERE IS WHAT YOUR CRITICS THINK OF IT
"WILL GIVE YOU YOUR MONEY'S WORTH."—Sheppard Butler, Tribune.
"KEEPS YOU GUESSING TO THE LAST MINUTE."—Ashton Stevens, Herald-Examiner.
"HAS THEM ALL BEATEN TO A PULP."—Amy Leslie, News.
"IS PERFECTLY THRILLING."—Charles Collins, Post.
"ROMANCE WAS KNEE-DEEP ON THE STAGE."—O. L. Hall, Journal.
"IT IS A GREAT CAST."—Chicago American.
PRICES: Nights, 50c to $2.50; Mats., 50c to $2

A. L. ERLANGER and HARRY J. POWERS
ILLINOIS THEATER
BOX OFFICE OPEN 9 A. M. TO 10 P. M.
Sunday: Noon to 10 P. M.—Phone State 4200
Main Floor Seats Also on Sale at Couthoul Agencies at Box Office Prices
TONIGHT EVERY NIGHT
Matinee Labor Day (Tomorrow)
MAT. WED.—BEST SEATS $2
REGULAR MAT SATURDAY
LAST TWO WEEKS
A Tornado of Fun—Amy Leslie
THE 5 STAR MUSICAL INTOXICANT!!!
The BROAD-WAY WHIRL OF 1921
with RICHARD CARLE, BLANCHE RING, CHAS. WINNINGER, WINONA WINTER, JAY GOULD and the MILLIONAIRE'S CHORUS
100 PROOF JOY
COMING—ILLINOIS—SEPT. 19
FRANCIS WILSON —and— DE WOLF HOPPER
In the World's Most Famous COMIC OPERA ERMINIE

CYCLONIC RECEPTION
WAS ACCORDED WILLIAM FOX'S WONDER PICTURE OF ALL TIME
OVER THE HILL
1,000 MATINEE SEATS 50¢
EVENINGS 25¢ TO $1.00
WOODS THEATRE

CHICAGO'S OFFICIAL OPENING TONIGHT
A NEW THEATRE
SHUBERT GREAT NORTHERN
LABOR DAY MATINEE TOMORROW
The Selwyns present FLORENCE REED in The Mirage
EDGAR SELWYN'S DRAMA

SHUBERT GARRICK
HOLIDAY MATINEE TO-MORROW (LABOR DAY)
WITH THE SEASON IN FULL SWING
UP IN THE CLOUDS IS
LEADING ALL MUSICAL SHOWS—THE HEAVYWEIGHT CHAMPION of MUSICAL COMEDY

PLAYHOUSE
LABOR DAY MAT.
IT MUST GO !!!!
ENGAGEMENT POSITIVELY CANNOT BE EXTENDED
HURRY FOR YOUR SEATS
LAST TIME SAT. SEPT. 10th
THE SELWYNS PRESENT
LEO CARRILLO in "THE LOVE CHEF" with DORIS KENYON
EDGAR SELWYN'S COMEDY HIT
MONDAY NIGHT—SEPT. 12
ADOLPH KLAUBER WILL PRESENT
CHARLES GILPIN in "THE EMPEROR JONES"
SENSATION OF NEW YORK
SEATS READY SEPT. 8th

Here Comes The Bold Bad Bandit
THAT STEALS ALL HEARTS AND
HE BROKE ALL TEN COMMANDMENTS ONE DAY AND NEVER MISSED 'EM
Holbrook Blinn AS A LOVABLE
LAUGHABLE BANDIT The Bad Man
A BRAIN-TICKLING COMEDY
PRESENTED BY WILLIAM HARRIS JR.
at the SHUBERT PRINCESS TO-NIGHT
MERRY MATINEES WED. & SAT.

SHUBERT STUDEBAKER TO-NIGHT
POP. MAT. WED. 50c-$1.00
LIMITED ENGAGEMENT
DIRECTION MR. LEE SHUBERT
MR. LEO DITRICHSTEIN
IN THE GAY COMEDY OF PARISIAN LIFE "TOTO"
By Hennequin & Duquesnel. Adapted by Abdullah
"The spirit of high comedy is faultlessly served by Mr. Ditrichstein."
O. L. Hall, Journal.

TWICE DAILY COLUMBIA CLARK AT MADISON
MATS. 2:15 EVES. 8:15
EVERY DAY LADIES DAY
Opening of Season with Matinee Today
Jacobs-Jermon, Inc. PRESENTING THE ALL-NEW
SPORTING WIDOWS
WITH AL. K. HALL
A Perfect Cast and CHORUS-YOUNG. PRETTY-ARDENT

18 E. 22nd St. IKE BLOOM'S Opp. "L" Station
MID-NITE FROLIC
PRESENTS
The smashing, crashing, flashing musical hit of the season
—Featuring—
PRINCESS NAI TAI TAI
"The Oriental Song Bird"
Her first appearance in Chicago
Effie Burton, Chas. Calvert, Gloria Hildebrand, Martha Wood, Ralph Bart, Iva Heider, Helen Hughes, Lloyd Byron
And a beauty chorus—unexcelled
Music by the Virginia Band
Four Frolics Nightly. First Frolic 11:30
DANCING FROM 10 P. M.
Restaurant Service a la Carte. Reservation Phone Calumet 3399

CORT SECOND WEEK
MATS. LABOR DAY—WED. & SAT.
SAM H. HARRIS offers
GRANT MITCHELL in "THE CHAMPION"
BY THOMAS LOUDEN AND A. E. THOMAS
STAGED BY SAM FORREST
REGISTERS A KNOCKOUT

JONES, LINICK & SCHAEFER
RIALTO CONTINUOUS VAUDEVILLE
STATE ST. at VAN BUREN
11 A. M. to 11 P. M.—Popular Prices
Last Times Today
WESTON & ELINE, 'ROUNDER OF B'W'Y'
Beginning Monday
Famous Composers of Famous Songs
NAT VINCENT and BLANCHE FRANKLIN
Writers of "Bubbles," "Pucker-Up," etc.
Marshall & Conners
Extra Feature
MABEL BLONDELL
"THE FEMALE FRISCO HERSELF"
Taylor, Macy & Hawkes
Herman & Rose
Willie Karbe
Arthur Sullivan in a Comedy Classic
Lyndall-Aurel Co. Seashore Athletes

RAVINIA CONCERT TODAY 3:15 P. M.
Opera Tonight, 8:15, "LOHENGRIN"
CHICAGO SYMPHONY ORCHESTRA (50 Men) With Fitziu, Gentle, Kingston, Maxi, Picco, D'Angelo, Hasselmans conducting. Tomorrow night gala closing performance with triple bill: "Don Pasquale," "I Pagliacci" and "La Boheme." Take C. & N. W. Ry. or North Shore Line from Wabash and Adams, or N. W. "L" connecting with North Shore Line.

OPENING TONIGHT
LABOR DAY MATINEE
SEATS 8 WEEKS IN ADVANCE
NO RAISE IN PRICES SATURDAY NIGHT OR SUNDAY NIGHT
GEO. M. COHAN'S GRAND
PRESENTED BY WAGENHALS & KEMPER
WRITTEN BY MARY ROBERTS RINEHART AND AVERY HOPWOOD
THRILLS AND FUN
THE BAT THE BAT THE BAT

WHAT 3 LIVE CRITICS THINK OF LAST WEEK
MAX MARCIN'S 3 LIVE GHOSTS
SHUBERT CENTRAL TO-NIGHT
LOCATED IN STEINWAY HALL, VAN BUREN NEAR MICHIGAN BLVD.
HOLIDAY MAT TOMORROW (LABOR DAY)
"Anybody who sees this uproarious, enjoyable comedy will want to see it again."—Amy Leslie, Daily News.

Orpheum Circuit
Palace
Superb Vaudeville
LAST TWO TIMES TODAY
KITTY DONER & Company | Harry Langdon, Gene Greene
Starting Tomorrow Matinee
Gladys CLARK & HENRY Bergman
Assisted by the Dale Sisters and Jack Landauer in TUNES OF THE HOUR
Nat Nazarro, Sr. & CO. with Buck & Bubbles in a VARIETY OF VARIETIES
Arthur—STONE & HAYES—Marion
Offer a Carnival Episode "Green Goods"
McGRATH & DEEDS
Artistic Designers of SONGS AND COMEDY
WALLACE BRADLEY & GRETTE ARDINE
With JOHN IRVING FISHER in Their New Offering "FOLLIES OF SONG AND DANCE"
CLIFF NAZARRO and Darling Sisters
FRANK & MILT BRITTON in "A Syncopated Rhapsody"
ROSSO & CO. JUGGLING
DOLLY KAY
Syncopation's Clever Exponent
MATINEE DAILY | POPULAR PRICES | TELEPHONE STATE 7206

BOX OFFICE OPENS 9 A. M. TO 10 P. M.
Sunday: Noon to 10 P. M.—Phone State 4200
Main Floor Seats Also on Sale at Couthoul Agencies at Box Office Prices
A. L. ERLANGER and HARRY J. POWERS
BLACKSTONE
THEATRE—WABASH AND 7TH
Eves. 8:30—Mats. Wed. & Sat. 2:30
LABOR DAY MAT TOMORROW
GRATEFUL INDEED FOR CHICAGO'S WHOLE-SOULED WELCOME
JOHN GOLDEN PRESENTS
FRANK BACON AND NEW YORK COMPANY
LIGHTNIN
BY WINCHELL SMITH AND FRANK BACON
THE WORLD'S RECORD BREAKING COMEDY
STAGED BY WINCHELL SMITH
NOTE—SEATS SELLING ALWAYS FOUR WEEKS AHEAD

WORLDS FOREMOST EXPOSITION OF VAUDEVILLE & PHOTOPLAY
THE GREAT STATE-LAKE
Orpheum Circuit
11 A.M. — CONTINUOUS 11 P.M.
BEGINNING MONDAY, SEPT. 5
FRISCO
Creator of the Jazz Dance
The American Apache with LORETTA McDERMOTT and EDDIE COX
The Popular Musical Comedy Star CARL McCOLLOUGH
In His Novel Diversion "SQUIRREL HAVEN" Assisted by Tom Elliott
MAUD MULLER & STANLEY ED in "RICE PUDDING"
FARRELL-TAYLOR CO. in "THE AFRICAN DUKE"
CONNOLLY & FRANCES in Fun and Music
LILLIE JEWELL FAULKNER & CO. Presenting "PLAY BALL"
Sam—GREEN & MYRA—Mildred in Their Merry Moments
RUTH HOWELL DUO America's Premiere Aerialists
HARRY LANGDON
Assisted by Rose and Cecil in "JOHNNY'S NEW CAR"
Photoplay—Exclusive Showing
The Good Little Bad Girl
BEBE DANIELS "ONE WILD WEEK"
Matinees 31c-45c | Evenings 36c-50c | Sat.-Sun. & Holidays 36c-54c

BOX OFFICE OPENS 9 A. M. TO 10 P. M.
Sunday: Noon to 10 P. M.—Phone State 4200
Main Floor Seats Also on Sale at Couthoul Agencies at Box Office Prices
A. L. ERLANGER and HARRY J. POWERS
COLONIAL THEATRE
SPECIAL LABOR DAY MATINEE TOMORROW
MATS SAT ONLY EVE 8:20 MAT 2:20
CHARLES DILLINGHAM presents
FRED STONE in "TIP-TOP"
BETTER THAN EVER
The Greatest of all Fred Stone Shows

LaSalle MADISON NEAR CLARK
Twice Daily 2:30—8:30 Sun. Mat. at 3
24th Week—Metro Offers Ibanez'
The 4 HORSEMEN OF THE APOCALYPSE
A REX INGRAM PRODUCTION
IF ALL THE CHICAGOANS WHO HAVE SEEN THIS REMARKABLE PICTURE WERE TO JOIN HANDS, THEY WOULD STRETCH ALL THE WAY TO NEW YORK.
324-325 TIMES TODAY
Ideal Matinee Show—Good Seats, 50c

JONES, LINICK & SCHAEFER
McVICKER'S
MADISON near STATE
CONTINUOUS VAUDEVILLE
11 A.M. to 11 P.M. POPULAR PRICES
LAST TIMES TODAY
RALPH WHITEHEAD—THREE MELVINS
Beginning Monday
"The MELODY FESTIVAL"
A Pretentious Cocktail With a Kick
Fisher & Leonard Entertainers of Class
Harry Sykes "African Opera"
Olive May & Carl Hill in "STOLEN KISSES"
Brown & Simmons Scandinavian Stars
Keena Sisters Tripping Triplets
Chas. & Ina McAvoy
Added Feature
HAYES & LLOYD
"ANYTHING FOR A LAUGH"

STAR & GARTER
Madison at Halsed. Tel. Monroe 4308
OPENS SEASON MATINEE TODAY
Irons & Clamage Present
TOWN SCANDALS
WITH Ethel Shutta
FAMOUS DANCING COMEDIENNE, THE GIRL WONDER OF ALL BURLESQUE
Assisted by a Great Cast of Players and the Broadway Beauty Chorus

CANTON TEA GARDEN
WABASH AT VAN BUREN
ANNOUNCES
DANCING EVERY EVENING
Your Favorite Concert or Song Selection —at—
LUNCHEON, DINNER, OR AFTER THEATRE
—by the—
JULES STEIN MUSICAL ORGANIZATION
NO COVER CHARGE
For Reservation Harrison 2442

COMISKEY PARK
Baseball Palace of the World
35TH AND SHIELDS AVE.
BASEBALL TODAY
WHITE SOX vs. ST. LOUIS
GAME AT 3 P. M.
Reserved Seats on Sale at the Ball Park
PHONE YARDS 125

JACK DEMPSEY GEORGES CARPENTIER
FIGHT MOVING PICTURES
EVERY EVENING, 9 O'CLOCK
SEPT. 3, 4 and 5
AT LABOR FESTIVAL
BRICKLAYERS' SOCCER FIELD
35th St. and Wentworth Av.
Adjoining WHITE SOX PARK
ATHLETICS MOVING PICTURES DANCING SPORTS
PROMINENT SPEAKERS
ADMISSION 30 CENTS (Including War Tax)

White City
80, PARK AVE at 63d St.
Sept. 3 to 18
NOW
17 ANNUAL MARDI GRAS
Free Rides to Masqueraders
The South Side's Big Yearly Event
Big Added Attractions
CHICAGO Woman's Band
NIGHTLY AT 8:15—ADMISSION Including War Tax
PAIN'S GORGEOUS FIREWORKS DISPLAY
NIGHTLY AT 9:30—ADMISSION Including War Tax
Aviation CLUB OF CHICAGO "Zoom"
Aeronautical Exhibit, Aeroplanes, Rides — Shows — Dancing — Bands, Parades, Confetti, Serpentine, "En Everything"
COMING—Sept. 10—BALL ROOM Paul Biese and his ORCHESTRA
Special—Dancing, Ball Room, Casino Labor Day

ZIEGFELD 12th WEEK
NEXT TO BLACKSTONE HOTEL TWICE DAILY 2:30 and 8:30 P. M.
Special Sundays at 4 P. M. and 8:30 P. M.
D. W. GRIFFITH'S
Latest Great Masterpiece The Wonder Play
DREAM STREET
REDUCED PRICES—60c AND $1.00
Reserve your seats now.
Coming Sept. 17 NAZIMOVA In Her Latest "CAMILLE"

RIVERVIEW
Western Belmont Every Night Parade at 8
De Recat's 'Smiles of 1921'
MARDI GRAS
CARNIVAL and PAGEANT
Free Gate and Rides to Masqueraders
TODAY—Cook County Socialists
MONDAY, SEPT. 5—REPUBLICAN DAY
Speakers—Medill McCormick, Edw. J.
1921 Is Rewarding Fighters

IMPERIOUS VICTORIA, QUEEN AND WOMAN

By Lytton Strachey.

[Continued from last Sunday.]

AS the time for her wedding approached Queen Victoria's temper grew steadily sharper and more arbitrary. Queen Adelaide annoyed her. King Leopold (of Belgium), too, was "ungracious" in his correspondence. "Dear uncle," she told Prince Albert, "is given to believe that he must rule the roost everywhere. However," she added with asperity, "that is not a necessity."

KING LEOPOLD of Belgium.

Even Albert himself was not impeccable. He had written anxiously upon the necessity of maintaining unspotted the moral purity of the court. Lord Melbourne's pupil considered that dear Albert was strait laced, and in a brisk Anglo-German missive set forth her own views.

"I like Lady A. very much," she told him, "only she is a little strict and particular, and too severe towards others, which is not right; for I think one ought always to be indulgent towards other people, as I always think, if we had not been well taken care of, we might also have gone astray. That is always my feeling."

She was suddenly prostrated by alarm, regret, and doubt. For two years she had been her own mistress—the two happiest years, by far, of her life. And now it was all to end! She was to come under an alien domination—she would have to promise that she would honor and obey some one who might, after all, thwart her, oppose her—and how dreadful that would be!

Power vs. a Husband.

Why had she embarked on this hazardous experiment? Why had she not been contented with Lord Melbourne? No doubt she loved Albert; but she loved power, too. At any rate, one thing was certain: she might be Albert's wife, but she would always be queen of England.

He reappeared in an exquisite uniform, and her hesitations melted in his presence like mist before the sun. On Feb. 10, 1840, the marriage took place.

Albert was not in love with her. Affection, gratitude, the natural reactions to the unqualified devotion of a lively young cousin who was also a queen—such feelings possessed him, but the ardors of reciprocal passion were not his. Though he found that he liked Victoria very much, what immediately interested him in his curious position was less her than himself.

Dazzled and delighted, riding, dancing, singing, laughing, amid the splendors of Windsor, he was aware of a new sensation—the stirrings of ambition in his breast. His place would indeed be a high, an enviable one! And then on the instant came another thought.

He would not be there to please himself, but for a very different purpose—to do good. He must be "noble, manly, and princely in all things"; he would have "to live and to sacrifice himself for the benefit of his new country"; to "use his powers and endeavors for a great object—that of promoting the welfare of multitudes of his fellow men."

A Family Match.

It was decidedly a family match. Prince Francis Charles Augustus Albert Emmanuel of Saxe-Coburg-Gotha—for such was his full title—had been born just three months after his cousin Victoria.

The children's grandmother, the Dowager Duchess of Coburg, had from the first looked forward to their marriage; as they grew up the duke, the Duchess of Kent, and King Leopold (of Belgium) came equally to desire it. The prince, ever since the time when, as a child of three, his nurse had told him that some day "the little English May flower" would be his wife, had never thought of marrying any one else.

The duchess was a sprightly and beautiful woman, with fair hair and blue eyes; Albert was like her and her declared favorite. But in his fifth year he was parted from her forever. The ducal court was not noted for the strictness of its morals; the duke was a man of gallantry, and it was rumored that the duchess followed her husband's example.

There were scandals; one of the court chamberlains, a charming and cultivated man of Jewish extraction, was talked of; at last there was a separation, followed by a divorce. The duchess retired to Paris and died unhappily in 1831. Her memory was always dear to Albert.

He grew up a pretty, clever, and high spirited boy. Usually well behaved, he was, however, sometimes violent. He had a will of his own, and asserted it; his elder brother Ernest was less passionate, less purposeful, and, in their wrangles, it was Albert who came out on top.

Albert's Dilemma.

Albert had foreseen that his married life would not be all plain sailing; but he had by no means realized the gravity and the complications of the difficulties which he would have to face. Politically, he was a cipher. In state affairs there seemed to be no place for him; nor was Victoria herself at all unwilling that this should be so.

But it was not only in politics that the prince discovered that the part cut out for him was a negligible one. Even as a husband, he found, his functions were to be of an extremely limited kind. Over the whole of Victoria's private life the Baroness Lehzen reigned supreme.

[Lehzen, daughter of a Hanoverian pastor, had won Victoria's heart as her governess in childhood. Later, used by George IV. to offset the influence of Victoria's mother, she was made a baroness.]

Nobody knew—nobody ever will know—the precise extent and the precise nature of her influence. She herself declared that she never discussed public affairs with the queen, that she was concerned with private matters only—with private letters and the details of private life. Certainly her hand is everywhere discernible in Victoria's early correspondence.

And the governess was no fool: narrow, jealous, provincial, she might be, but she was an acute and vigorous woman, who had gained by a peculiar insight, a peculiar ascendancy. That ascendancy she meant to keep.

Stockmar to the Rescue.

Besides the undefined and enormous influence which she exercised through her management of the queen's private correspondence, she was now the superintendent of the royal establishment and controlled the important office of the privy purse. Albert soon perceived that he was not master in his own house. Every detail of his own and his wife's existence was supervised by a third person: nothing could be done until the consent of Lehzen had first been obtained. And Victoria, who adored Lehzen with unabated intensity, saw nothing in all this that was wrong.

A friend Albert had—or rather, a mentor. Baron Stockmar, established in the royal residence, was determined to work with whole-hearted detachment for the prince's benefit.

[Stockmar was an obscure physician in Coburg when he came under the notice of Prince Leopold, who was married to Princess Charlotte, heir to the British throne. After the death of the princess he became the close political adviser of Leopold, who was Victoria's uncle, and arranged Leopold's elevation to be king of the Belgians.]

The young doctor, who, unknown and insignificant, had nothing at the back of him but his own wits and the friendship of an unimportant prince, had been replaced by the accomplished confidant of kings and ministers, ripe in years, in reputation, and in the wisdom of a vast experience.

Laud Prince's Mentor.

The statesmen who governed England—Lord Grey, Sir Robert Peel, Lord Palmerston, Lord Melbourne — had learned to put a high value upon his probity and his intelligence. "He is one of the cleverest fellows I ever saw," said Lord Melbourne—"the most discreet man, the most well judging and most cool man."

And Lord Palmerston cited Baron Stockmar as the only absolutely disinterested man he had come across in life. It was possible for him to treat Albert with something of the affectionate authority of a father. Albert was no Leopold. As the baron was well aware, he had none of his uncle's rigidity of ambition, none of his overweening impulse to be personally great. He was virtuous and well intentioned; he was clever and well informed; but he took no interest in politics, and there were no signs that he possessed any commanding force of character.

Left to himself, Albert would almost certainly have subsided into a high minded nonentity, an aimless dilettante busy over culture, a palace appendage without influence or power. But he was not left to himself: Stockmar saw to that. For ever at his pupil's elbow, the hidden baron pushed him forward, with tireless pressure.

[Copyright by Harcourt, Brace & Co. Published by arrangement with the McClure Newspaper Syndicate.]

[Continued next Sunday.]

At the PALACE

A Review in Pictures

'C'mon, Honey!' Says the Bee, 'A Little Bucket Calleth Me!'

"HER STURDY OAK."

Produced by Realart.
Directed by Thomas Hefferon.

THE CAST.

Violet White	Wanda Hawley
Samuel Butters	Walter Hiers
Belle Bright	Sylvia Ashton
Mrs. White	Maym Kelso
Archibald Mellon	Lee White
Ranch Foreman	Frederick Stanton

By Mae Tinée.

WILL you tell me how beating on a scrub bucket with a tin spoon when bees are swarming will keep 'em at home?

Walter Hiers, as one Samuel Butters, keeps his little honeys down on the farm by this simple means, and one who would study life from all its angles would like to know just the psychic connection between a bee and a scrub bucket.

Regarding this Samuel Butters:

He is the sturdy oak mentioned in the title. He is wed to a clinging vine in the form of Miss Wanda Hawley, who, 18, and pining for romance, vamps and marries him in the face of her clubwoman mother and his fiancée, a Miss Belle Bright, who runs a ranch and, incidentally, everything and everybody on it. Miss Bright is impersonated by the large and clever Sylvia Ashton, who can be fat and funny, fat and cussed, and fat and downright pathetic with equal facility.

The clinging vine and the sturdy oak have a fierce time of it until they inadvertently run into an army of bees. During their acquaintance and marriage they have accumulated debts and twins, but, until the bee episode, have had not even a nodding acquaintance with Lady Luck. Gobs and gobs of love, however, have kept them smiling, even when the sturdy oak's poetry has, like the world's cats and bad pennies, unfailingly "come back."

The bees solve the problem and end the story—more of which I shall not tell you.

Up to date I believe this is the first picture in which Mr. Hiers has been permitted to be a hero and marry the girl. Be it said that he acquits himself nobly and disproves forever the theory that nobody loves a fat man.

"Her Sturdy Oak" is tiptop comedy drama, verging on farce. It's clever, funny, original, well acted and directed. But will you tell me what I asked you to tell me?

CLOSEUPS

I don't often poke my nose into other departments of this paper. But I reckon when a lady reads a good movie novel there's nothing to prevent her saying so. Anyhow, here's about—

"Real Life," by Henry Kitchell Webster.

About a year ago that man—who is nice and human and twinkly-eyed and lives in Evanston—came up to the office. He said he was going to California.

"Whereabouts in California?" sezzi.

"Hollywood," replies the author of "The Great Adventure," "Mary Wollaston," and other w. k. works. I grinned.

"You, too?" I cachinnated.

"Me too, what?" he asked frankly ungrammatical and surprised.

"Going into the movies," I said. Then he grinned.

"Well," he said, twinkling, "in a sense you've got me, Stephen. (He didn't say "Stephen." I'm going to write a movie novel. You don't really think," said Mr. Webster seriously, "that the producers will make me act instead of write, do you? If they're going to raise any rumpus of that sort, I'm going to stay home. I don't want them to do any fighting over me," said Mr. Webster.

"G'wan!" sezzi. He went.

"Real Life" is the result. It is the sparkling story of a daring and beautiful picture star who runs up against a series of adventures in real life that make her hairbreadth picture escapades look like a trip to—well, Lombard on the 7:25 p. m. train.

There's dash, originality, humor, and suspense to the story. The author frankly sets out to entertain and succeeds marvelously. His heroine, Leda Swan, is a lovable and striking character and the people chosen to accompany her on her adventures are all interesting. Some of them you will recognize.

The scenes, strangely enough, are mostly laid in Chicago. It might be said of Mr. Webster that he learned about home from Hollywood.

Come on over in the corner, movie fans, while I impolitely whisper in your ear.

Whisper! Don't you care what the book critics say. I know you and I know you'll love "Real Life."

You know Edith Roberts, for some time identified with Universal? Well, we understand that Cecil De Mille has signed her to play the stellar rôle in one of his coming productions.

Says the Photodramatist: "If you have some pet scheme for 'saving' the world—some special religious or political system—make your propaganda incidental to your drama, or your story won't intrigue the salvation proof editor."

Bert Lytell will soon begin work on a new picture, "The Right That Failed."

ASK ME! ASK ME!

MARGIE: Norma Talmadge receives her mail at 318 East 48th street, New York City. Miss Daw, care of Marshall Neilan studios, Hollywood, Cal. Entirely welcome!

TOM: Reckon the Harry Carey hounds have all found homes by this time. Have a canary or a parrot!

MISSOURI: Another country heard from! Welcome! Don't I "love poor Charlie Ray at all"? You bet—as much as the law allows! His picture has appeared in the rotogravure section. How come you missed it? No, my name isn't Irish and neither am I. House Peters is married and also a proud father. Funny, but nearly all the pictures you mention have appeared in the section. Afraid you're not one of these faithful readers. Just the same—watch and wait. We're an obliging lot and we might repeat for you.

MUSIC AND THE MUSICIANS

[Continued from page one.]

vertising and the réclamé would be worth it. But for just a revival, no."

Inquiry at Orchestra hall brought out a similar lack of enthusiasm over the idea of having Strauss with the Chicago Symphony orchestra. He is booked as pianist with a singer for a recital of his own songs at the Auditorium in November, which would seem to be all that Chicago will see of him.

Wherefore his grouch will undoubtedly be more pronounced than ever.

With the Melody Makers.

The Civic orchestra of Chicago, which for two years has furnished one of the pleasant surprises of the musical season, will continue its activities this fall under the direction of Frederick Stock. The Civic Music association provides blanks for application at 637 Fine Arts building.

Edmond Clement, known some years ago as an uncommonly fine lyric tenor, will tour America during the months of October and November. He comes under the patronage of the minister of fine arts of the French republic.

The Opéra Comique of Paris will test a number of operatic novelties this season, and if they are successful some of them may be heard in Chicago or New York a bit later. One is by an American composer, Blair Fairchild, who has lived in Paris for some years. He calls his work "Dame Libellule."

Among the other new pieces listed are: "A l'Ombre de la Cathedrale," by Georges Hue; "Les Noces Corinthiennes," by Henri Busser; "Polypheme," by Jean Cras; "Quand la Cloche Sonnera," by Henri Bachelet; "Caprice de Roi," by Paul Puget; "Sainte Odile," by Marcel Bertrand; "Le Festin de l'Araignee," by Albert Roussel; "Les Uns et les Autres," by Max d'Ollone; and "La Griffe," by Felix Fourdrian.

But where are the American operatic noveties, and if they were ready, where is the house that will put them on?

Alfred Casella, the Italian composer, is listed among those who will make American tours this season. He is a pianist and composes much for the piano and orchestra, thereby differing from his countrymen of the ruled scores, who are chiefly interested in writing operas.

La Scala, the famous opera house of Milan, which has been closed for the last two seasons, will reopen about Christmas time for a season under the baton of Arturo Toscanini. This will pretty effectually dispose of any possibility of the return of Toscanini to this country, with the Chicago company or elsewhere.

Amedeo Bassi, who used to sing tenor roles with the Chicago forces, is to be one of the artists. So is the baritone, Carlo Galeffi, who was prominent in the same organization last winter and the year before. Edward Johnson has been invited to join, but he will be back when the Auditorium raises its curtain in mid-November.

Emmy Destinn is coming back for another transcontinental recital tour. Operatic arias and songs of many kinds will be on her programs. Having the gift of tongues, at least in song, she will perform in English, French, Italian, German, Russian and Bohemian.

Edouard Hesselberg, pianist, composer, and pedagogue, is a newcomer in the music field of Chicago. He will be connected with the Sherwood Music school.

Clara Clemens, otherwise Mrs. Ossip Gabrilowitsch, who has been specializing in Brahms song recitals without any particular encouragement for the activity, will continue to do so this season. She is announced for a full series in New York. She is in Switzerland this summer, and is going professionally to Scandinavia next spring.

Practically every account of the opera season at Buenos Aires is devoted to a eulogy of the conducting by Giorgio Polacco. At one time he wields a "masterly baton," at another he is the greatest living conductor of Puccini's music, at a third his fiery conducting made the performance one of the successes of the season, and so on. All this was discovered in Chicago several years ago and it will undoubtedly be learned all over again this season.

Three Best Sellers in Music

Victor Records.

"Girometta."
"Canzonetta" and "In the Forest."
"Learn to Smile" and "Oh Me! Oh My!"

Brunswick Records.

"Hard Trials" and "Nobody Knows de Trouble I've Seen."
"I Used to Love You but It's All Over Now."
"Traumerei."

Emerson Records.

"Ma" and "Kill 'Em with Kindness."
"All by Myself" and "I'm Nobody's Baby."
"Stolen Kisses" and "I'm Missing You."

Vocalion Records.

"Canadian Capers" and "One Kiss."
"A Dream" and "Because."
"Every Girlie Wants to Be a Sally" and "I'm Looking for a Bluebird."

Columbia Records.

"Moonlight" and "Rebecca."
"Pucker Up and Whistle" and "Nestle in Your Daddy's Arms."
"Hokum" and "Cherry Cherokee."

Edison Records.

"Two Little Girls in Blue" and "Canadian Capers."
"Canadian Capers."
"It Must Be Someone Likes You," and "Love's Ship."
"Underneath Hawaiian Skies," and "California Lullaby."

MOTION PICTURE DIRECTORY

DOWNTOWN

THERE CAN BE NO TRIUMPH FOR ME UNLESS YOU ARE BY MY SIDE!

The tender love of a great man is one of the heart throbs that will send you home saying that

GEORGE ARLISS
The Eminent Character Actor in
DISRAELI
Is one of the most entertaining, most impressive and most enjoyable pictures you've seen in years.
A GREAT PICTURE—A GREAT STAR
"Disraeli" ran 5 years—see the picture and you'll know why
STARTS TODAY
ORCHESTRA HALL
MICHIGAN NR. ADAMS

ASCHERS ROOSEVELT
STATE near WASHINGTON opposite MARSHALL FIELDS'
STARTING TODAY
THE GREATEST PICTURE OF ALL TIME!
GOLDWYN PRESENTS
A REGINALD BARKER Production
THE OLD NEST
Rupert Hughes'
HEART GRIPPING STORY OF HOME!
With Wonder Cast of 21 Well-Known Artists Headed by
MARY ALDEN
CULLEN LANDIS
LOUISE LOVELY
DWIGHT CRITTENDEN
HELEN CHADWICK
RICHARD TUCKER
MOLLY MALONE
JOHNNY JONES
BUDDY MESSENGER
YOU'LL LAUGH YOU'LL CRY
YOU'LL LOVE IT!
SYMPHONY ORCHESTRA SPECIALTIES
CONTINUOUS—9:30 A. M. to 11:30 P. M.

JONES, LINICK & SCHAEFER
ORPHEUM State & Monroe — ROSE Madison & Dearborn
BOTH THEATRES NOW SHOWING
CECIL B. DeMILLE'S
'AFFAIRS OF ANATOL'
With the Famous 12-Star Cast
WALLACE REID, GLORIA SWANSON, ELLIOTT DEXTER, BEBE DANIELS, MONTE BLUE, WANDA HAWLEY, THEODORE ROBERTS, AGNES AYRES, THEODORE KOSLOFF, JULIA FAYE, RAYMOND HATTON, POLLY MORAN

BOSTON 21 N. CLARK STREET — Exclusive Showing —
WM. RUSSELL, "Singing River"

STATE-LAKE ORPHEUM CIRCUIT
VAUDEVILLE. EXCLUSIVE PHOTOPLAYS
Week Beginning Monday, Sept. 5
BEBE DANIELS
in "ONE WILD WEEK"
At 11:15 a. m., 2:05, 4:50, 7:30, 10:30 p. m.

DOWNTOWN

BARBEE'S LOOP THEATRE
MONROE AT DEARBORN
Continuous 11am-11pm

BENJAMIN SAMUELS, President of the Covenant Club, after seeing the picture, writes:

"The Wandering Jew" places the Jew in his proper place in the thoughts of all men. It is a picture that everyone, irrespective of creed, should see for the thought it portrays.

ADDED
• Burton Holmes' Travels
IN MODERN JERUSALEM
Splendid Accompaniment
Alexander Kaminsky, Della Brunswick, Marion Williams

JONES, LINICK & SCHAEFER
ALCAZAR
MADISON AND DEARBORN
8 A. M.—Continuous—11 P. M.
SOME WILD OATS
COME ANY TIME
FOR MEN ONLY
NO CHILDREN ADMITTED

CASTLE STATE AT MADISON
'THE BLOT'
A LOIS WEBER PRODUCTION
With an All-Star Cast
8.30 A. M. Continuous to 12:30 A. M.

BAND BOX MADISON STREET NEAR LA SALLE
TOM MIX, "The Cyclone"

NORTH

WINDSOR CLARK NEAR DIVISION Cont. 2 to 11 P. M.
EDITH ROBERTS
in "LURING LIPS"

ASCHER BROS

CHATEAU Broadway and Grace Street
WILL ROGERS, "AN UNWILLING HERO"
5—Big Vaudeville Acts—5

ADELPHI 7070 N. Clark St. Cor. Estes Ave.
TOM MIX, "AFTER YOUR OWN HEART"

CALO Clark Street and Balmoral Avenue
TOM MIX, "AFTER YOUR OWN HEART"

LANE COURT Clark and Center Streets
WILL ROGERS—"AN UNWILLING HERO"

ROSEWOOD Montrose Boulevard at Lincoln Street
TOM MIX, "AFTER YOUR OWN HEART"

DOWNTOWN

JONES, LINICK & SCHAEFER
RANDOLPH
STATE and RANDOLPH
8:30 A.M. Continuous 12 P.M.
FIRST SHOWING OF THE MOST PRETENTIOUS PRESENTATION OF THE YEAR

DOUGLAS FAIRBANKS
IN HIS MILLION DOLLAR PRODUCTION
"The THREE MUSKETEERS"
Based on the immortal novel by ALEXANDER DUMAS
Come early. View the morning performance and avoid the tremendous crowds. We can give you more individual, courteous attention. Your Tribune Critic says: "Go see why it is called a million dollar picture!"

NORTH

BUCKINGHAM 3319 N. CLARK ST.
Alice Calhoun, "Closed Doors"
Added at Matinee
GLADYS WALTON, "THE MAN TAMER"
BRUMLIK'S ORCHESTRA

BUGG LINCOLN AND ROBEY CONT. 1:30 TO 11
JUSTINE JOHNSTONE
"A HEART TO LET"

JULIAN 918 BELMONT AV. Matinee Continuous
Elaine Hammerstein's "Remorseless Love"
SNUB POLLARD and MUTT AND JEFF

BRYN MAWR Bryn Mawr Nr. Br'dway
TOM MIX
in "AFTER YOUR OWN HEART"

HOWARD N. W. "L" STATION AT HOWARD
DOROTHY DALTON
in "BEHIND THE MASK"

PANORAMA Sheridan Rd. E. of Bdwy
BEBE DANIELS in "The March Hare"

LAKE SHORE Broadway at Belmont Matinee Continuous
CHARLES RAY in "Scrap Iron"

KENMORE KENMORE AND WILSON AVENUES
TOM MIX in "Life's Romeo"

DE LUXE ON WILSON AVE. AT "L" STATION
THOMAS MEIGHAN in "Conquest of Canaan"

REGENT 6746 SHERIDAN ROAD Matinee Continuous
SEENA OWEN—"The Woman God Changed"

LUBLINER & TRINZ AMUSEMENT CENTERS

COVENT GARDEN 2653 N. Clark St. Mat. Daily
Roscoe (Fatty) Arbuckle
"CRAZY TO MARRY"

BIOGRAPH 2433 Lincoln Avenue Matinee Daily
ELAINE HAMMERSTEIN
"REMORSELESS LOVE"

VITAGRAPH 3133 Lincoln Avenue Matinee Daily
Roscoe (Fatty) Arbuckle
"CRAZY TO MARRY"

KNICKERBOCKER 6217 Broadway Matinee Daily
Roscoe (Fatty) Arbuckle
"CRAZY TO MARRY"

PERSHING Lincoln at Wilson Matinee Daily
WM. S. HART
"THE WHISTLE"

LAKESIDE 4730 Sheridan Road
ALICE BRADY "LITTLE ITALY"
Ben Turpin, "She Sighed By the Seaside"

ELLANTEE Devon and Clark
BERT LYTELL
"A TRIP TO PARADISE"

NORTH

LUBLINER AND TRINZ
PANTHEON
Sheridan Road at Wilson
Entertainment for the Discriminating
Roscoe (Fatty) Arbuckle
and LILA LEE in
"CRAZY TO MARRY"
PAUL BIESE ORCHESTRA
MILDRED FITZPATRICK at the Organ
NOVELTIES AND SPECIALTIES
De Luxe Matinee Daily at 1:30
Presenting Same Performance as at Night
Starting Tomorrow
Betty Compson and Milton Sills
"AT THE END OF THE WORLD"
Also Ishman Jones and His Orchestra

BALABAN & KATZ
RIVIERA
BROADWAY & LAWRENCE
The Best in the World
MAN, WOMAN, MARRIAGE
A Stupendous Drama
DOROTHY PHILLIPS
AND 1,000 OTHER STARS
Starting Tomorrow
GLORIA SWANSON
in Elinor Glyn's Story
"THE GREAT MOMENT"
BALABAN & KATZ ENTERTAINMENT!
DISTINCTIVE - REFINED - CREATIVE

EASTERLY Lincoln and Diversey Pkwy, Cont. 1:30 to 11 P. M.
WILL ROGERS—"An Unwilling Hero"
also Ben Turpin in a Roaring Comedy Feature

KEYSTONE 3912 SHERIDAN ROAD Cont. 2 to 11 P. M.
WALLACE REID in "Too Much Speed"
Educational Comedy—"BANG!"

ARGMORE Argyle and Kenmore Aves. Matinee Continuous
SEENA OWEN—"The Woman God Changed"

DEARBORN DIVISION and DEARBORN
Roscoe (Fatty) Arbuckle in 'Crazy to Marry'

SOUTH

WOODLAWN
833 E. 63d St.—MATINEE DAILY
TODAY ONLY
ETHEL CLAYTON
—IN—
"WEALTH"
With Herbert Rawlinson and Claire McDowell
A Drama based on the theme that money without work is a curse
Travels — Late World Events — Comedy
Tomorrow
BERT LYTELL, "A Trip to Paradise"

HARPER
Harper Ave. at 53d—Cont. 2:30 to 11:30 P. M.
Thomas H. Ince Presents
"MOTHER O' MINE"
LLOYD HUGHES and BETTY BLYTHE
Also Latest CHRISTY Comedy
"SHORT AND SNAPPY"

20TH CENTURY 4708 PRAIRIE AVE. Matinee Continuous
DOUGLAS MAC LEAN—"One A Minute"
Tomorrow—Vaudeville Night

NEW PARK 51st St. and Calumet Ave. Cont. 2 to 11 P. M.
WM. S. HART—"The Whistle"
Coming Tuesday—Vaudeville Night

E. A. R. WENTWORTH AVENUE AT SIXTY-NINTH ST.
Roscoe (Fatty) Arbuckle—"Crazy to Marry"

VERNON 61ST and VERNON AVE. Matinee Continuous
TOM MIX—"After Your Own Heart"

ASCHER BROS

WEST ENGLEWOOD 63d and Ashland
Matinee Today
ALL STAR CAST—"DECEPTION"
5—ACTS OF VAUDEVILLE—5

COLUMBUS Ashland Avenue at 63rd Street
ETHEL CLAYTON, "WEALTH"
Sixth Episode of "Yellow Arm"

COMMERCIAL 92d Street and Commercial Ave.
CLAIRE WINDSOR, "THE BOLT"

COSMOPOLITAN 79th and Halsted Sts.
CLAIRE WINDSOR, "THE BLOT"

FROLIC 55th Street and Ellis Avenue
TOM MIX, "AFTER YOUR OWN HEART"

KENWOOD 1225 East 47th Street
ETHEL CLAYTON, "WEALTH"

METROPOLITAN 47th St. and Grand Blvd.
WILL ROGERS, "AN UNWILLING HERO"

OAKLAND SQ. Drexel and Oakwood Blvds.
WILL ROGERS, "AN UNWILLING HERO"

PEERLESS Oakwood and Grand Boulevard
MAE MURRAY, "THE GILDED LILY"

SOUTH

STRATFORD
63rd at HALSTED
A BIG SHOW
Louise Glaum
—IN—
"Greater Than Love"
ALSO
LARRY SEMON
in "The Fall Guy"
OLGA STECK, Englewood's Favorite Soubrette
NOVEL SPECIALTIES

BALABAN & KATZ
TIVOLI
COTTAGE GROVE & 63ST.
The Best in the World
MAN, WOMAN, MARRIAGE
A Stupendous Drama
DOROTHY PHILLIPS
and a Big Cast
Starting Tomorrow
GLORIA SWANSON
in Elinor Glyn's Story
"THE GREAT MOMENT"
BALABAN & KATZ ENTERTAINMENT!
DISTINCTIVE - REFINED - CREATIVE

Lubliner & Trinz
MICHIGAN
Garfield and Michigan
ALICE BRADY
—IN—
"LITTLE ITALY"

JACKSON PARK Stony Island Avenue at 67th Street
THE STAR WITHOUT A FAILURE
ELAINE HAMMERSTEIN
with NILES WELSH in
"REMORSELESS LOVE"
PATHE NEWS — TOPICS OF THE DAY

VISTA 47TH and COTTAGE GROVE AV.—CONT. 2:30 to 11 P. M.
MILDRED HARRIS
"The Woman in His House"

HARVARD 63D & HARVARD AV. CONT. 2 TO 11:30
ROSCOE (FATTY) ARBUCKLE
"CRAZY TO MARRY"

LINDEN 63D ST. AT HALSTED MATINEE DAILY
DOUGLAS FAIRBANKS
"WILD AND WOOLLY"

NEW REGENT Halsted at 69th St. Cont. to 11 P. M.
Hobart Bosworth, Doris May "Foolish Matrons"
Also HAROLD LLOYD, "His Royal Slyness"

LEXINGTON 1162 E. 63RD STREET Cont. 2 to 11:30 P. M.
ELAINE HAMMERSTEIN
in "Remorseless Love"—Comedy and Weekly

DREXEL 858 E. 63d St.—Mat. Daily
ALICE BRADY "LITTLE ITALY"
Mat. Only—Eileen Sedgwick, "Terror Trail"

KIMBARK 6240 KIMBARK AVENUE
Wesley [Freckles] Barry, Kath. MacDonald
"Stranger Than Fiction"

HYDE PARK 5314 LAKE PARK AVE. CONT. 2:30 to 11 P. M.
WALLACE REID "TOO MUCH SPEED"

SHAKESPEARE 43RD AND ELLIS MATINEE TODAY
PAULINE STARKE in "Salvation Nell"
also Larry Semon Comedy

PEOPLES 47TH AT ASHLAND AVE. CONTINUOUS 2 TO 11
CARMEL MEYERS—'A Daughter of the Law'

PRAIRIE GARDEN 5748 Prairie Ave Cont. 2 P. M.
DOROTHY DALTON in "Behind Masks"

WEST

HAMLIN 3826-36 W. Madison St. Matinee—2 to 11:30
CHARLES WALKER
EDNA MURPHY
"Playing Square"
LARRY SEMON—"THE FALL GUY"
HAMLIN SYMPHONY ORCHESTRA

BALABAN & KATZ
CENTRAL PARK 3531 ROOSEVELT RD. [W. 12th St.]
ETHEL CLAYTON
Starring in "WEALTH"
GREAT DRAMA OF EXTRAVAGANCE
Balaban & Katz Super Entertainment

MARSHALL SQUARE 22nd St. and Marshall Blvd.
ALICE BRADY
"LITTLE ITALY"
Tomorrow—LOUISE GLAUM—"GREATER THAN LOVE"

GOLD 3411 ROOSEVELT ROAD MATINEE DAILY
EDITH ROBERTS in "Thunder Island"

WEST

LUBLINER AND TRINZ
SENATE
Madison at Kedzie
CHICAGO'S FINEST ENTERTAINMENT
Betty Compson—Milton Sills
IN A MELODRAMATIC FILM SENSATION
"AT THE END OF THE WORLD"
Specialties—Novelties — Matinee Daily
CONTINUOUS—2 to 11:30 P. M.
Coming Tomorrow
GLORIA SWANSON, "The Great Moment"

BROADWAY STRAND
ROOSEVELT ROAD AT PAULINA STREET
ALICE BRADY, "Little Italy"
Symphony Orchestra — Vaudeville Specialties
Starting Tomorrow
LOUISE GLAUM, "GREATER THAN LOVE"
Added Attraction
MISS VIOLET LEWIS & CO.
The Greatest Child Entertainers in Vaudeville
Don't Fail to See Her

ATLANTIC 26TH AND CRAWFORD Cont. 1 to 11 P. M.
ALICE BRADY in "Little Italy"

ASHLAND MADISON STREET NEAR ASHLAND BOULEVARD
TOM MIX—"After Your Own Heart"

KEDZIE ANNEX 3210 West Madison Street.
Mary M. Minter—"Moonlight and Honeysuckle"

MADLIN MADISON STREET NEAR LINCOLN STREET
Thomas H. Ince's—"Mother O' Mine"

LUBLINER & TRINZ AMUSEMENT CENTERS

PARAMOUNT 2648 Milwaukee Avenue Matinee Daily
Roscoe (Fatty) Arbuckle
"CRAZY TO MARRY"

WILSON Madison and Western Matinee Daily
Roscoe (Fatty) Arbuckle
"CRAZY TO MARRY"

WEST END 121 N. Cicero Avenue Matinee Daily
Roscoe (Fatty) Arbuckle
"CRAZY TO MARRY"

MADISON SQUARE 4730 Madison
JUSTINE JOHNSTONE
"A HEART TO LET"

CRAWFORD Crawford and Madison Matinee Daily
ELAINE HAMMERSTEIN
"REMORSELESS LOVE"

LOGAN SQUARE Milwaukee Ave. & Logan Square
Matinee Today at 1:30
CONTINUOUS TO MIDNITE
Lois Weber's Human Heart Romance
"THE BLOT"
Also 5—BIG VAUDEVILLE ACTS—5
ORCHESTRA

NORTHWEST

ASCHER BROS

CROWN Division Street at Ashland Avenue
ALICE BRADY, "LITTLE ITALY"

PORTAGE PK. Milwaukee Ave. at Irving Park Blvd.
Portage Park Symphony Orchestra
Senor Jose M. Moreno
ETHEL CLAYTON, "WEALTH"

TERMINAL Lawrence and Spaulding
ETHEL CLAYTON, "WEALTH"

IRVING Irving Park Blvd. and Crawford
THOMAS MEIGHAN "CONQUEST OF CANAAN"
Tomorrow—Special Labor Day Matinee
WESLEY BARRY and KATH. MacDONALD
in "STRANGER THAN FICTION"

CRYSTAL North Ave., Nr. California Matinee Daily—2 P. M.
WILLIAM DUNCAN
"When Men Are Men"
GAYETY COMEDY — PATHE REVIEW

MILFORD Milwaukee & Crawford Aves.
CARMEL MEYERS
"A DAUGHTER OF THE LAW"

BILTMORE DIVISION AT ROBEY Cont. from 1:30 P. M.
CARMEL MEYERS—"Daughter of the Law"
2—BIG VODVIL ACTS—2
Tomorrow—"OPEN SHUTTERS"

KARLOV 4048 ARMITAGE AVE. MATINEE DAILY
WALLACE REID—"Too Much Speed"

AUSTIN

PLAISANCE 466 N. Parkside Avenue Mat. Con. 2 to 11 P. M.
MIRIAM COOPER, CONWAY TEARLE, ANNA Q. NILSSON
THE OATH

FOREST PARK

FOREST PARK Des Plaines Av. and W. Madison St.
KATHERINE MacDONALD
"STRANGER THAN FICTION"

Yarros: Interpretor and Prophet

[Continued from page one.]

radicals; we, the discontented and politically unattached or half-attached; we, the seekers of new and more genuine alliances—what would we do if we had the opportunity and the power?"

Then comes Mr. Yarros' programme, clause by clause, briefly and temperately worded. It fills four pages; it contains precisely fourteen points.

It is not intended here to give these points because the intention of this article is not to gut a good book, but to stimulate interest in it.

* *

Democracy's Sole Foes.

Mr. Yarros has no panacea. He does not despair of democracy. He is not impatient. He is eager to work, to learn, to teach. He is willing to wait. "What," he asks, "creates sound and true democracy?" Two processes, neither of them swift, for he adds:

"Education and slow political and moral evolution are forces for which there are no substitutes."

Passionate ignorance, ignorant passion—those may democracy dread. They are dual in operation and one in effect, and to fight them with antidemocratic weapons, says Mr. Yarros, "is to surrender to the enemy. The most searching criticims of democracy will do infinitely less harm than a single act of injustice toward its critics."

The right diffusion of power and the right use of power rightly diffused—that is the drama of the ages. Upon an act of that drama more intense, more spacious, more splendid, and more instructive than any act preceding, it is the privilege of us now in the world to gaze.

Yarros, interpreter of the scene now playing, says:

"Evolution, not revolution or miracle, will solve our problems and remove the obstacles to human solidarity and human justice, national and international, that face us on every side."

And as Molière said, "The way is long."

Sir William in Green Covers, but Aflame Inside

IRELAND UNFREED: Poems of 1921, by Sir William Watson: Duodecimo, pp. 46. John Lane Company, New York.

Dear Harp of my Country! in darkness I found thee,
The cold chain of silence had hung o'er thee long,
When proudly, my own Island Harp, I unbound thee,
And gave all thy chords to light, freedom, and song!

THOMAS MOORE.

A STRANGE land, that England. In 1917, in war time, they knight a compatriot for good work in citizenship and in letters. In less than four years this Englishman—English to the core—old Yorkshire stock on both sides—pointing across the Irish sea to flaming towns and wailing women, says to countrymen' "How dare you, you cowards, you ruffians, treat my wife's country so!" And turning to his children, "But you, my dears, shall live to see your mother's island free?"

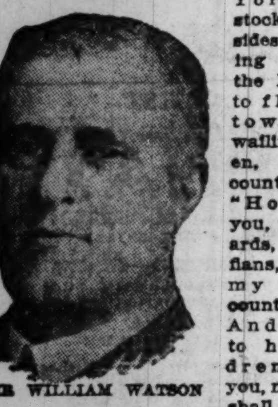
SIR WILLIAM WATSON

Do they, in that strange England, lock him up?

Not at all. Great Tory journals in the capital of his country print the bitter, beautiful verses in which he flings far the cry of his heart, and an honorable publishing house in that London issues them in inexpensive and convenient form for the British empire and the American republic.

The cover of "Ireland Unfreed" is green; its insides are flame. "Poems of 1921," they are subentitled, and there are twenty-one of them. Nineteen of them are burners—meant to hurt, meant to sting, meant to inflame and to inspire. It was different with Thackeray. When he married an Irishwoman he did not adopt the suffering isle; made it the subject, rather, of some of his gamesome satire.

This is the dedication of "Ireland Unfreed:"

TO YOU, my little daughters, happy in being
The daughters of an Irish mother,
And happiest when no other
Than the sweet Irish air
Is on your cheeks; to you that blithely share
The gleesome hours, and catch their bliss a-fleeing,
I with grave pen inscribe this little book;
Desiring—nay, foreseeing—
That you shall live to look
On Ireland's freeing. W. W.

And this is one of two poems Sir William addresses to the prime minister that recommended his knighthood:

TO THE PRIME MINISTER
[The Rt. Hon. D. Lloyd George].

WHEN France was flame and Belgium ashes, and while
O'er us the flying Death continually
Hung near, you rose to greatness. You were he
Who in the teeth of the enemy's might and guile
Did set a-whirring throughout all this isle
The Wheels of the Machine of Victory.
And when shall we forget it? When the Sea
Forgets his thunder, or the Morn her smile.
But O, sad change! Chiefly today in this
Your mastery towers—that you forbear to stir
A finger while your minions fierce and fell
Shatter doomed Ireland's homes, and build in her
A suburb of the great metropolis
Of evil and woe whose name on earth is Hell.

In this one the William Watson now of three and sixty years turns back to the time, a dozen years ago, when he married Adeline Maureen Pring of Dublin:

THE STRANGER-MINSTREL.

O FAIR with broom and woodbine
And rowan and wild rose
Is the Land of Hope Deferred
Where the shamrock grows.
And thither I did stray
In the long-gone day,
And I gave my heart away
To sweet Ireland.

Dead Songsters of her household
Have loved her and adored,
And their love was like a flame,
And their song was like a sword;
But an alien bard today,
All world-worn and gray,
Has sung his heart away
To sweet Ireland.

This one is veritable ballad poetry—simple, almost uncouth, unforced, repetitious—the kind of thing soldiers sing as they tramp along, and careworn folk at eventide in sequestered houldin's, and angry men in the little back rooms of wayside pubs:

TILL IRELAND HAS HER OWN.

TO ALL who heed, to all the freed,
To all the unfreed, 'tis known
There'll be no rest for Ireland's breast
Till Ireland has Her Own.

Age after age shall nurse the rage
That breeds not rage alone,
Bringing no rest to Ireland's breast
Till Ireland has Her Own!

And tell me, when may Englishmen
Win back the peace that's flown?
There'll be no rest for England's breast
Till Ireland has Her Own.

Each day, each hour, unhappier Power,
On an unsurer throne!
No rest, no rest for England's breast
Till Ireland has Her Own!

Aye, from the vale of Anghrim, where the gardens are, to the highlands of Donegal, and from Rosslare to the Aran isles, they shall be singing that in the dark time of day, with great whispering and great sighing, the whiles they wait for dawn. EYE W.

Mary Cholmondeley's New Book of Tales

It is not perfection that we look for in our fellow creatures, but what is apparently rarer, a little plain dealing. How they rise before us!—the sweet reproachful faces of those whom we could have loved devotedly if they had been willing to be straightforward with us; whom we have lost, not by our own will, but by that paralysis of feeling which gradually invades the heart at the discovery of small insincerities. Sincerity seems our only security against losing those who love us, the only cup in which those who are worth keeping will care to pledge us when youth is past. MARY CHOLMONDELEY.

Frances Tyrrell-Gill once said this fine thing of the author of "Diana Tempest," "Red Pottage," and the "Romance of His Life."

"It is because she sees so inwardly that the picture is so complete. She finds that whatever things are true, in action, in emotion, in thought, in expression—in short, in the whole round of life—belong to religion; and that religion has many names."

BY ELIA W. PEATTIE.

MARY CHOLMONDELEY has her own whimsical humor and is never more felicitous than when she is presenting some extraordinary human relationship. Her group of short stories published under the title "THE ROMANCE OF HIS LIFE AND OTHER ROMANCES" [Dodd, Mead & Co.], is crammed with curious persons, odd situations and unusual relationships. Her humor is rather persistent and now and then rather self-conscious, but when the reader has yielded to its attractions and put aside the withholding attitude, then the enjoyment to be had is considerable. Undeniably, the author of "Red Pottage" thinks of surprising situations and odd—but decidedly believable—characters.

Nice Boy, if They Don't Spoil Him.

A PLEASANT, smiling portrait of the young hope of England adorns the paper cover of "THE PRINCE OF WALES' BOOK," which Hodder & Stoughton publish for St. Dunstan's. The intention of the book is declared in the amiable note which the prince appends. "I hope," he writes, "that all who can will buy this book of photographs and will thus help me to secure the largest possible assistance for our sailors and soldiers who were blinded in the war."

The photographs are of the young prince himself, showing him in Canada, the United States, Australia, New Zealand, Hawaii and upon his return to his English home. With him are hundreds of other persons—notables, sailors, soldiers, sportsmen, savages, girls, children—all and sundry who paid him honor or to whom he expressed good will by his sociability. It is a book with a benevolent purpose and it is pervaded by a generous, outgoing and modest personality.

Slams of Life

By J. P. McEVOY

SUBMITTED (A TRIFLE LATE) FOR THE CHICAGO SONG.

First Verse.

One day, a dizzy dumbell was addressing of a crowd;
He stood right up in meetin' there and hollered long and loud:
"You city folks should exercise, should joggle up your spleen,
Should oscillate your liver, if you savvy what I mean;
Your innards are in coma now from setting 'round all day,
You ought to stir them up a bit if you'd be bright and gay."
An earnest looking man arose and these here words did say:

Chorus.

"Some people fall for tennis, sir, while many ride a hoss,
And others exercise at home till they're a total loss,
But we've a better system, sir, for every day we ride
To work and back on top the bus, or else we sit inside,
the motion the Side
And peristaltic of North Bus
Is good enough (BUMP! BUMP!) exercise for us.

Second Verse.

And then that dizzy dumbell rose and said, "Perhaps you're right.
Since looking at the people here I marvel at the sight;
Their eyes are bright and snappy and their cheeks are warm and pink,
In fact there isn't nary one what looks upon the blink."
And then he said, "Most city folks are wan and worn and gray,
But you are perfect specimens—say, how do you get that way?"
And all of them there people rose and these here words did say:

Chorus.

"Some gonnifs tease the dumbells, sir, some willies swing the rings,
While others swim and golluf, sir, and sundry foolish things,
And some prefer the Swedish rub to agitate their junk,
And joggle up their giblets, sir, but that is all the bunk,
peristaltic of North Bus
The motion the Side
Is good enough (BUMP! BUMP!) is good enough for us.
The (BUMP! BUMP!) North Side (BUMP! BUMP!) Bus
Is good enough, is good enough, is good enough for us."

Frank H. Spearman

has written a red-hot Western story like his "Whispering Smith" and "Nan of Music Mountain":

LARAMIE Holds the Range

—the best thing of the kind in years.
Get it at any bookstore or news-stand.

Illustrated. $1.75 net

Charles Scribner's Sons Fifth Avenue, New York

NEWS OF THE RELIGIOUS WORLD

Responsibility of Church to Industry Told

By Rev. Gardner MacWhorter.

UNDER the title of "The Responsibility of the Church in Industry," the commission on the church and social service of the federal council of the Churches of Christ in America gives a "Labor day message" in part as follows:

"The message for this Labor day is set against a background of suffering and confusion. The land is filled with unemployment. Possibly one-fourth of the population is straitened and anxious. Thousands of employers are holding their industries together merely from day to day. Labor is fighting for the fundamental right of collective action, and fighting at a serious disadvantage. The freedom of the ministry to proclaim a social gospel and to apply it according to their own honest convictions is sharply challenged. Even the common right of citizens to freedom of speech and assembly in many communities is at stake.

"In such a troubled time as this it would be easy for the church to hold aloof from industrial questions. To confine itself to simpler tasks would seem the path of prudence. The summons, however, is not to the easy way, but to the way of duty. Concerning the relations of men to each other in the economic and industrial realm, as well as in the other areas of life, the church must seek to discover and to proclaim the mind of Christ.

"The immediate and compelling consideration for the church is always its divine commission to win men and women to personal discipleship to Christ. But a redeemed life is one redeemed in all its aspects and relationships. The economic and industrial factors that condition the lives of men and women and help to make them what they become are, therefore, as much a concern of the church as any other phase of their moral environment. An industrial practice that cramps and devitalizes human beings in body or in spirit is as much a foe of religion as is the liquor traffic. The church cannot ignore the one any more than it can ignore the other."

"The Immaculata," a central high school for girls on the north side to be conducted by the Roman Catholic Sisters of Charity of the Blessed Virgin Mary, will open on Sept. 12, at 640 Irving Park boulevard.

"The Mission of the Church," a celebration for the centennial of the missionary organization of the Episcopal church and the semi-centennial of the woman's auxiliary, written by William Chauncey Langdon, has been issued in pamphlet form by the "presiding bishop and council" of the church for use throughout the United States on Sunday, Oct. 30, the Sunday nearest the date of the founding of "The Domestic and Foreign Missionary Society of the Church," 100 years ago.

RABBI ABRAM HIRSCHBERG.
[Photo by Mabel Sykes.]

Chicago will be the scene of what are expected to be the largest attended Jewish religious services in this country on Sunday and Monday, Oct. 2 and 3, and Tuesday and Wednesday, Oct. 11 and 12, when Temple Sholom, under the direction of Dr. Abram Hirschberg, rabbi of the north side Jewish congregation for the past twenty-three years, will conduct Rosh Hashonah [New Year's day] and Yom Kippur [day of atonement] services in Medinah temple at Cass and Huron streets. Rabbi Hirschberg, whose entire rabbinate of twenty-three years has been served at Temple Sholom, is one of the foremost Jewish scholars and orators in the United States.

The full list of Chicago delegates to the Ecumenical Methodist conference which will meet in London, England, for ten days, beginning this Tuesday, is submitted by the Rev. Dr. John Thompson, pastor of the First Methodist church, Clark and Washington streets.

The ministerial delegates from Chicago are the Reverend Doctors, E. Robb Zaring, editor of the Northwestern Christian Advocate; Dan Brummitt, editor of the Epworth Herald, and J. S. Ladd Thomas, pastor of the Austin church, and the laymen are Messrs. George W. Dixon, Harry A. Wheeler, and James E. MacMurray.

T *Thrilling* A *Sensational* R *Amazing* Z *Startling* A AT ALL BOOKSTORES N

the TERRIBLE
by Edgar Rice Burroughs
A. C. McClurg & Co., Publishers

CLERAMBAULT
By
Romain Rolland

The Tribune Says:

"M. Romain Rolland's great book arrives at the propitious moment. May it be translated into every tongue and may its great message sink into the hearts and become a part of the convictions of men everywhere."

At All Book Stores
$2.00
HENRY HOLT AND COMPANY
19 West 44th St. New York

EXPERTS IN OUT-OF-PRINT BOOKS
Searched For and Promptly Located.
Send us List. Catalogue Free.
AMERICAN LIBRARY SERVICE
500T Fifth Ave. N. Y. City.

$3.00 Edition Ready

The Americanization of Edward Bok

Former Printings

1st ....September, 1920
2d ....November, 1920
3d ....December, 1920
4th ....December, 1920
5th ....March, 1921
6th ....March, 1921
7th ....June, 1921
8th and 9th....August, 1921

Charles Scribner's Sons

Mr. KROCH'S LITERARY SUGGESTIONS

"TO LET," a new novel by John Galsworthy, $2.00. "THE GLASS OF FASHION," by the author of "Mirrors of Downing Street," $2.50. "QUEEN VICTORIA," the incomparable biography by Lord Strachey, $5.00. "THE GENIUS," Theodore Dreiser's greatest novel, $4.50. "HELOISE AND ABELARD," limited edition of George Moore's great romance, 2 volumes, $15.00.

Mail orders promptly executed. Monthly list of new and forthcoming books mailed on request.

KROCH'S
THE BOOKLOVER'S RENDEZ-VOUS
22 N. MICHIGAN BLVD.
Phones: State 7112-7114

Have YOU Hesitated to Buy Wells' Outline of History because the Price was $10.50?

We want to be the first to announce that Macmillans have published a new and cheaper edition of WELLS' GREAT WORK.

The Two Volumes have been combined into one containing 1231 pages, with the original illustrations.

The Price has been reduced to $5.00—postpaid. Order—NOW—before the edition is exhausted.

(Catalogue of Latest Books each month—Free—on request.)

AMERICAN LIBRARY SERVICE, Dept. T
500 Fifth Avenue, New York City.

BOOKS
Old and Rare / Foreign / Technical
Religious / Educational / Juvenile / Magazines

A. C. McClurg & Co.
World's Largest Bookstore
Wabash between Adams & Jackson

SERMONS AND SERVICES in CHICAGO CHURCHES TODAY

BAPTIST.

First, 935 E. 50th-st. The Rev. James A. Hendricks. 11 a. m. and 8 p. m.

La Salle Avenue, 1319 N. La Salle-st. The Rev. J. B. Rogers. 11 a. m.: "High Thinking." 7:45 p. m.: "The Book of Judges."

Western Avenue, Western and Warren-avs. The Rev. Alfred C. Drummond. 11 a. m.: "Effective Church Work." 7:45 p. m.: "Religion and Life."

CHRISTIAN SCIENCE.

Subject: "Man."

First, 4017 Drexel-blvd. 10:45 a. m. and 7:45 p. m.

Second, Wrightwood and Pine Grove-avs. 10:45 a. m. and 7:45 p. m.

Third, 2151 Washington-blvd. 10:45 a. m. and 7:45 p. m.

Fourth, 6657 Harvard-av. 10:45 a. m. and 7:45 p. m.

Fifth, 4840 Dorchester-av. 10:45 a. m. and 7:45 p. m.

Sixth, 11321 Prairie-av. 10:45 a. m. and 7:45 p. m.

Seventh, 5318 Kenmore-av. 10:45 a. m. and 7:45 p. m.

Eighth, 4359 Michigan-av. 10:45 a. m. and 7:45 p. m.

Ninth, 6150 Woodlawn-av. 10:45 a. m. and 7:45 p. m.

Tenth, 5640 Blackstone-av. 10:45 a. m. and 7:45 p. m.

Eleventh, 2840 Logan-blvd. 10:45 a. m. and 7:45 p. m.

Twelfth, Waveland-av. and Rokeby-st. 10:45 a. m. and 7:45 p. m.

Thirteenth, 10317 Longwood-dr. 10:30 a. m.

Fourteenth, Sunnyside-av. and Paulina-st. 10:45 a. m. and 7:45 p. m.

Fifteenth, 233 N. Central-av. 10:45 a. m. and 7:45 p. m.

Sixteenth, 1716 Lunt-av. 10:45 a. m. and 7:45 p. m.

CONGREGATIONAL.

Argyle Community, 5018 Kenmore-av. 11:30 a. m.: "The Wonderful Church," Dr. J. S. Ainslie.

Green Street, 5600 S. Green-st. The Rev. Francis C. Ellis. 11 a. m.: "The Hundredth Sheep." 7:30 p. m.: "The Pursuing God."

South, Drexel-blvd. at 40th-st. The Rev. T. Yoeman Williams. 10:30 a. m.: "The Song of the Morning."

Summerdale, Paulina and Farragut-av. 10:15 a. m.: "The Wonderful Church," Dr. J. S. Ainslie.

DISCIPLES OF CHRIST.

Evanston, Greenleaf-st. and Maple-av. The Rev. Orvis F. Jordan. 11 a. m.

University, 5700 University-av. The Rev. Edward S. Amos. 11 a. m.: Dr. W. E. Garrison.

Oak Park Christian, Jackson-blvd. and Cuyler-av. The Rev. Ralph W. Nelson. 11 a. m.: Mr. E. L. Lucas.

EPISCOPAL.

Cathedral SS. Peter and Paul, 117 N. Peoria-st. The Rt. Rev. Charles P. Anderson. 7:30 and 11 a. m.: The Rev. Charles L. Street.

Ascension, 1135 N. La Salle-st. The Rev. William B. Stoskopf. 8 and 11 a. m. and 7 p. m.

Atonement, 5749 Kenmore-av. The Rev. F. S. Fleming. 7:30 and 11 a. m.

Christ, 6518 Woodlawn-av. The Rev. H. J. Buckingham. 7:30 and 11 a. m. and 7:45 p. m.

Church of Our Savior, 530 Fullerton-pkwy. The Rev. Frederich L. Gratiot. 8 and 11 a. m. and 7:45 p. m.: The Rev. D. W. Wise.

Grace, 1439 S. Wabash-av. The Rev. William O. Waters. 8 and 11 a. m. and 8 p. m.

Holy Cross Immanuel, 5843 S. Morgan-st. 7:30 and 11 a. m.: The Rev. E. P. Sabin.

Redeemer, 56th-st. and Blackstone-av. The Rev. J. H. Hopkins. 8 and 11 a. m. and 7:30 p. m.: The Rev. Charles L. Street.

St. Albans', Norwood Park. 7:30 p. m.: The Rev. Charles L. Street.

St. Andrew's, 1958 Washington-blvd. 8 and 11 a. m.: The Rev. Seafe Walker.

St. Chrysostom's, 1424 N. Dearborn-st. The Rev. Norman Hutton. 8 and 11 a. m.: The Rev. Robert B. Kimber.

St. James', Cass and Huron-sts. The Rev. James S. Stone. 8 and 10:45 a. m. and 4 p. m. The Rev. Frank B. Myers.

St. Mark's, 4427 Drexel-blvd. The Rev. M. J. Van Zandt. 8 and 11 a. m.: "The Cross of Christ."

St. Michael and All Angels, 34th-st. and Oak Park-av. The Rev. S. R. S. Gray. 7:30 and 11 a. m.

St. Paul's by the Lake, 7110 N. Ashland-av. The Rev. Henry Neal Hyde. 10:45 a. m.

Trinity, 26th-st. and Michigan-av. The Rev. Frederick C. Grant. 8 and 11 a. m.: "The Rights of Labor."

LUTHERAN.

Bethel, 2101 N. Humboldt-blvd. 10 and 11:15 a. m.

Christ, Harvard-st. and East-av., Oak Park. The Rev. E. T. Lams. 9:30 and 11 a. m.: "The Passing Shadows."

Emmaus, California-av. and Walnut-st. The Rev. M. Fuelling. 9:30 and 10:30 a. m.

Epiphany, Sacramento-blvd. and Lexington-st. The Rev. M. E. Boulton. 11 a. m.: "Religious Education." 8 p. m.: "Christianity the Bulwark of the Nations."

First, St. Paul's, 1301 N. La Salle-st. The Rev. Henry Nowert. 10 and 11 a. m.

Grace, 70th-st. and Union-av. The Rev. C. E. Hoffstein. 10:45 a. m.: "Divine Treasures."

Mount Olive, Irving Park-blvd. and Tripp-av. The Rev. Bernard Hemmeter. 11 a. m.: "Who Is Your Master?"

Olive Branch, Montrose-blvd. and Whipple-st. The Rev. Bernard Hemmeter. 8:45 a. m.

Pilgrim, Cuyler-av. and Lincoln-st. The Rev. H. C. Steinhoff. 10:45 a. m.

Rogers Park, Morse-av. and Paulina-st. The Rev. Luther Hogshead. 10:45 a. m.

St. James', Wrightwood and Drake-avs. The Rev. E. F. Valbracht. 9:30 and 11 a. m.

St. John's, Forest Park. The Rev. M. Wagner. 7:45 p. m.: "Labor."

St. Luke's, 5916 Rice-st. The Rev. H. A. Preus. 11 a. m.: "Suffering that Leads to Glory."

St. Peter's, 7400 S. Michigan-av. The Rev. F. P. Morbitz. 11:15 a. m.

Trinity, 31st-st. and Lowe-av. The Rev. Arthur H. C. Both. 10 and 11:15 a. m.

Windsor Park, Saginaw-av. and 76th-st. The Rev. Arthur Kaub. 10:45 a. m.

Wicker Park, Hoyne and Le Moyne-st. The Rev. S. P. Long. 10:45 a. m.

METHODIST.

Asbury, 3115 Parnell-av. The Rev. [illegible] Bruner. 10:45 a. m.: "The Soul's [illegible] Room." 7:45 p. m.: "Longing Highlands."

Chicago Lawn, St. Louis-av. and [illegible] The Rev. Truman Greene. 11 a. m. and 7:30 p. m.

First, Clark and Washington-sts. The Rev. John Thompson. 10:45 a. m. and 7:30 p. m.: The Rev. Aubrey Shannon Moore.

Grace, La Salle-av. and Locust-st. The Rev. R. L. Semans. 11 a. m. and 7:45 p. m.

NEW JERUSALEM.

Kenwood, 46th-st. and Woodlawn-av. The Rev. Walter B. Murray. 11:15 a. m.: "Religion in Words."

Humboldt Park, California and Lemoyne-av. The Rev. John Worcester Spiers. 11:[illegible] a. m.

PRESBYTERIAN.

Edgewater, Bryn Mawr and Kenmore-avs. 11 a. m. and 7:30 p. m.: The Rev. [illegible] Brown.

First, Grand-blvd. and 41st-st. The Rev. Wm. Chalmers Covert. The Rev. Alva [illegible] King. 10:30 a. m. and 8 p. m.

Fourth, 880 N. Michigan-av. The Rev. John Timothy Stone. 11 a. m. and 4 and [illegible] p. m.: The Rev. Ezra Allen Van Nuys.

Hyde Park, Blackstone-av. and 53d-st. [illegible] a. m.: The Rev. Andrew S. Clark. [illegible] p. m.: The Rev. H. H. Shawhan.

Lake View, Broadway at Addison-st. The Rev. Emerson Olds Souser. 11 a. m. and 8 p. m.

Ravenswood, N. Hermitage and Cullom-av. 10:30 a. m.: "The Golden Rule." The Rev. Duncan C. Milner.

ROMAN CATHOLIC.

Holy Name cathedral, 30 E. Superior-st. Low mass at 6 a. m. and hourly thereafter, with high mass at 11 a. m. 7:30 p. m. vespers.

St. Mary's, Wabash-av. and 9th-st. Masses [illegible] 6, 7, 8, 9, 10, and 11 a. m.

St. Patrick's, Adams and Des Plaines-sts. The Rev. William J. McNamee. Masses [illegible] 6, 7, 8, 9, and 10 a. m. and 12:10 p. m.; high mass 10:45 a. m.

St. Peter's, Clark and Polk-sts. Masses [illegible] 7, 8, and 9; high mass 10:15; benediction 3 p. m.

UNITARIAN.

Unity, Barry-av. near Broadway. The Rev. Fred V. Hawley. 11 a. m.: "The [illegible] World."

UNIVERSALIST.

Church of the Redeemer, 43 N. [illegible] The Rev. C. A. Polson. 11 a. m.: "[illegible] the Church Survive?"

MISCELLANEOUS.

Bahai Assembly, 88, John Hall, Masonic temple. 3:30 p. m.: "What Is a Bahai?" Louis G. Gregory.

Chicago Society of Applied Psychology, [illegible] S. Michigan-blvd. 3 p. m.: "Psychology of Color," C. M. Haskins. 5 p. m.: "The [illegible]tal Is the Material," Edward Vail.

I AM NOT APPEALING TO YOU—I AM COMMANDING YOU!

YOU WILL LAUGH, CRY, AND BE APPALLED BY THE BRILLIANT BRITISH PRIME MINISTER'S FIGHT AND STRUGGLE FOR SUCCESS AGAINST HIS ENEMIES, AS HE IS PORTRAYED BY

The Eminent Character Actor

GEORGE ARLISS

IN A PHOTO DRAMATIC VERSION OF HIS WONDERFUL STAGE SUCCESS

DISRAELI

Directed by HENRY KOLKER

NO ROLE IN THE THEATRE DURING OUR TIME IS SO INTIMATELY AND INEVITABLY ASSOCIATED WITH ANY STAR AS "DISRAELI" IS WITH GEORGE ARLISS. FOR FIVE YEARS THIS DISTINGUISHED ACTOR PORTRAYED THE BRILLIANT BRITISH PRIME MINISTER BEHIND THE FOOTLIGHTS, AND THE SCREEN VERSION OF HIS STAGE MASTERPIECE SHOWS HIM AT HIS BEST.

"DISRAELI" RAN 5 YEARS

SEE THE PICTURE—YOU'LL KNOW WHY

STARTS TODAY

Main Floor and Balcony — All Seats 50c — Plus War Tax

ORCHESTRA HALL
MICHIGAN NEAR ADAMS

MOTORDOM

[Impro]vements Rescue Illinois Farmer from Lean Year

[Br]ing Cold Cash to Back Up Sentiment for Improvement

BY J. L. JENKINS.

PEORIA, Ill. — [Special.]—Central Illinois has awakened at last to the full value of continuous paved roads. With highway [traf]fic pouring over the 160 mile trunk [line] leading from Chicago through [Dan]ville to Marshall and Terre Haute, [the] connected paving from Chicago [wes]t to the Mississippi river, the com[plet]ed highway link running from [Ma]rland, north of Peoria, through [Spr]ingfield, and the nearly completed [tru]nk line from St. Louis east to Marshall, farmers and merchants of the corn belt are wringing tangible profits from one of the leanest agricultural years in history.

The best example of actual returns made by the hard won paved road in Illinois exists in the famous Peoria county porker. He is traveling over the new paved highways these days via motor truck, riding fifty and sixty miles to market and actually making money for his owner, while freight rates and hauling charges in other, mud bound sections of the middle states make live stock raising pure philanthropy.

Farmers in Iowa, in Indiana, and the old ranges of Illinois report a steady decrease in all stock raising activities. They have figures to show that present market prices are less than the cost of feeding and transportation of cattle and hogs by methods used ten years ago. The ranges are thinning out month by month in consequence and economists for several years have seen a dwindling meat supply and increasing meat costs as the inevitable result.

A visit to the Peoria stockyards this morning was sufficient proof that the paved road has solved a big part of this real problem. Scores of trucks, trailers, and passenger cars made an almost impassable traffic jam about the yards. Produce trucks bringing in all sorts of garden truck added to the congestion, and a caravan hauling corn stored last year and the year before topped off the picture. Inquiry proved that everything except the corn rolled in a neat profit for its owner, thanks to the paved road that has reduced the time required for hauling 400 per cent, saved 1 cent a mile in gasoline costs to each haul, and eliminated the excessive freight rate entirely.

It is this positive performance of the paved road that is sweeping highway improvement sentiment over the state so forcibly that no political machine can resist it. The farmer, as well as the big manufacturer and merchant who employs motor fleets and the motorists who use the roads for pleasure, is at last convinced that pavement value is not cost per mile of construction but saving per year in transportation.

The sentiment, sounded in every county of the state, has succeeded recently in closing contracts on the forty miles of gaps which have waited since early spring at vital points along the 850 miles of the Illinois federal aid network, and in forcing preliminary measures on sixty miles or more of bond issue roads so located that they can be built under the administration's price limit.

Contracts for fifty-one miles of such roads were awarded by Gov. Small last week. They are scattered over the state at points where, engineers declare, the paving work will be comparatively simple.

WINNIE WINKLE, THE BREADWINNER: It's Pretty Close to "Nothing"

ASTRONOMY

A DAY ON THE PLANETS.

HOW long is a day? Twenty-four hours, you say. Yes, but not quite. One real day contains 23 hours 56 minutes and 4.090 seconds of time, as reckoned by the movement of the sun. The earth moves through space with an average velocity of eighteen and one-half miles per second, and its velocity of rotation at the equator is about 1,000 miles per hour.

The earth is neither the largest nor the smallest object in the sky. The diameters of the principal bodies in the solar system are:

	MILES.
The sun	886,000
Mercury	3,030
Venus	7,700
The earth	7,917
Mars	4,230
Ceres, an asteroid	488
Jupiter	86,500
Saturn	73,000
Uranus	31,900
Neptune	34,000

The earth is the largest of the smaller planets. Compared with most of the sun's family, it lies right against the sun, and the 93,000,000 miles between us and our luminary means almost nothing. Mercury is 36,000,000 miles from the sun, Venus 67.2 million, the earth 92.9, Mars 141.5, the asteroids average from 135,000,000 to [illegible] miles. Jupiter circles at [illegible],000,000, Saturn at 886,000,000, Uranus at 1,702,000,000, and Neptune at 2,792,000,000 miles.

The sun and all the planets appear to have rotation. The length of the day on all except Mercury, Venus, and Neptune have been determined. The sun rotates once in 25 days 7 hours 48 minutes, for an average; the earth a little under 24 hours, Mars 24 hours 37 minutes 23 seconds; Jupiter 9 hours 55 minutes; Saturn in 10 hours and 14 minutes, and Uranus in 15 hours.

The earth is the heaviest planet for its size, being 5.55 times heavier than a bulk of water. The sun's specific gravity is 1.39, that of Jupiter practically the same, while Saturn is only [illegible] as heavy as water, the lightest known planet.

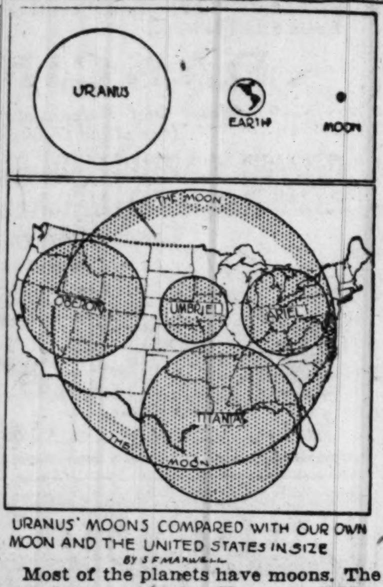

URANUS' MOONS COMPARED WITH OUR OWN MOON AND THE UNITED STATES IN SIZE
BY S F MAXWELL

Most of the planets have moons. The moonless worlds are Venus and Mercury, which lie close to the sun.

The numbers and sizes of the moons by planets are:

	Miles.
Our moon	2,162
Mars—	
Phobos	30
Deimos	10
Jupiter—	
I or Io	2,500
II or Europa	2,100
III or Ganymede	3,550
IV or Calisto	2,960
V	100
VI	100
VII	40
VIII	Very small
Saturn—	
Mimas	600
Enceladus	800
Tethys	1,200
Dione	1,100
Rhea	1,500
Titan	3,500
Themis	30
Hyperion	500
Japetus	2,000
Phoebe	50
Uranus—	
Ariel	500
Umbriel	400
Titania	1,000
Oberon	800
Neptune—	
Nameless moon	2,000

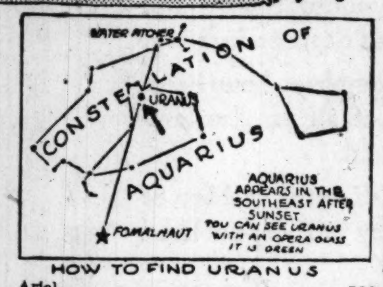

HOW TO FIND URANUS

Our own moon is perhaps the most interesting object in the sky for us. It is about 238,840 miles away on an average, but its distance is somewhat variable. With a good telescope objects, a few dozen yards across, can be seen on it. Its landscape is one of utter death, where dust, scoria, volcanic ash, and hardened lava lie without change or motion, forever.

The other moons of the solar system can be seen with suitable glasses. The four large moons of Jupiter and Titan of Saturn are within the limits of small telescopes. In addition, the ring of Saturn can be viewed with the same means. This curious annulus is made of millions of tiny moons. Comets flit back and forth through the solar system like moths by a light. Some never approach the sun nearer than Jupiter, others almost graze it. Comets are hundreds of thousands of miles through to look at, and millions of miles long, but they contain very little substance, and are in fact a kind of flying celestial vapor.

The brightest star in the sky is Sirius, white; the biggest known star is Betelgeux, red; both can be seen in the morning sky. The nearest star to the sun is Alpha Centauri, not visible in northern latitudes, and the light waves which convey knowledge of them move with the velocity of 186,330 miles per second.

TALES of the TRAIL
by Jenks

THE HEART OF ILLINOIS.

SUNDAY—Two hundred and forty miles of golden country, leisurely tinting itself for the colorful pageant of September and Indian summer, unwound for us today along the kind of road that Caesar dreamed of. If you have business in the great, growing heart of Illinois or seek the sort of smiling contentment that can heal all blisters of modern city life, push a steering wheel south over the Dixie highway through Danville to the pleasant ocean to ocean trail and let it show you where Uncle Sam's strength comes from.

Most people know all about the Dixie highway now, and the few who are still ignorant are losing no time in overhauling their trail reading. Regiments of cars were out today to enjoy the one link of highway in the middle west that has been completely cured of the detour disease. The road from Chicago to Danville is an open book, but it will be news to many that the road does not stop there. It goes on south through more smooth prairie miles to visit Crisman, Paris, and Terre Haute, and the people of southern Illinois are anxious to let the world know all about it.

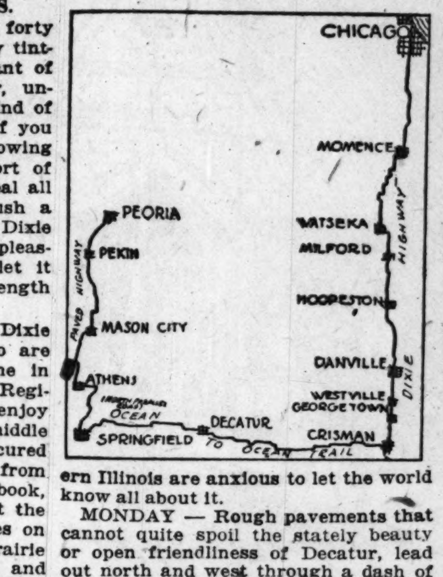

MONDAY — Rough pavements that cannot quite spoil the stately beauty or open friendliness of Decatur, lead out north and west through a dash of hills toward Springfield. The Ocean trail is closed just now for construction, and the option of mixed gravel, oiled earth and rough clay is the best that can be offered. A humorous, concrete road meets the trail as it approaches Springfield and runs along for several miles, promising good footing into the capital.

TUESDAY—The road from Springfield to Peoria is about as good as a road can be even though it follows the old, crooked highway lines and twists about to meet even the smallest of small towns. This part of the Chicago-St. Louis concrete highway is complete now between the two important centers with the exception of a hundred yards or so where state engineers are treating with railroad people for an overhead crossing. The route taps the great Illinois river valley and climbs into Peoria.

WEDNESDAY—Excursions into the corn belt, where county fairs have pushed everything else off life's schedule, made pleasant, dusty runs today. Careful grading and oiling has ironed out a good path over the corn belt trail from Peoria straight east to the Indiana line.

The Inquiring Reporter

He's Out to Find the Truth About Motordom.

Question.

Should the Illinois speed limit be raised to thirty-five miles an hour?

Where Asked.

Adams and La Salle streets.

Harvey C. Oberst, 4932 West Fulton street, salesman—You bet! I'm frequently out in the rural districts on business, and I always want to hurry home and put on the well known feed bag. When the speed limit's twenty or twenty-five an hour, I have to loaf my car into town and the dinner's cold.

R. E. Shayne, 445 National bank building, salesman—The speed limit certainly should be raised. Nowadays you block traffic at twenty-five miles an hour. If a man isn't capable of handling his gas gondola at thirty-five miles an hour he shouldn't drive at all.

Arnold Gutwirth, 1120 South St. Louis avenue, student—It's more wearing on the motorist's nerves to be held down to twenty-five miles — just creeping along, you know, and always lookback for a motorcycle cop—than it is to step on 'er and slide along at thirty-five an hour.

E. J. Gustafson, 1610 Fargo avenue, salesman—I don't see why a law authorizing thirty-five miles an hour shouldn't go through. Traffic in London and Paris moves faster than in Chicago. That's proof the idea's O. K.

Frank W. Barry, 301 South Wabash avenue, department manager—Let's raise the speed limit. The country roads are seldom used for walking purposes now. So why not let the auto owners enjoy themselves?

$215 Reduction in price of ATLAS WORM-DRIVE

"MERCHANT'S DISPATCH"

Effective September 3rd, the chassis price of the ATLAS "MERCHANT'S DISPATCH" will be $1550 f. o. b., York, Pa. This is $215 less than last year's price.

No Reduction in Quality

The same economical four cylinder motor—the same trouble-proof ball bearing transmission—the same patented ball bearing worm-drive rear axle—the same low maintenance charges due to the superior quality of all Atlas materials.

Let us explain to YOU the opportunity that is afforded by this new low price.

Individualized body-equipment for every business

Factory Branch
ATLAS TRUCK CORPORATION
2807 S. Michigan Ave. Chicago, Illinois

MERCHANTS DISPATCH

PACKARD

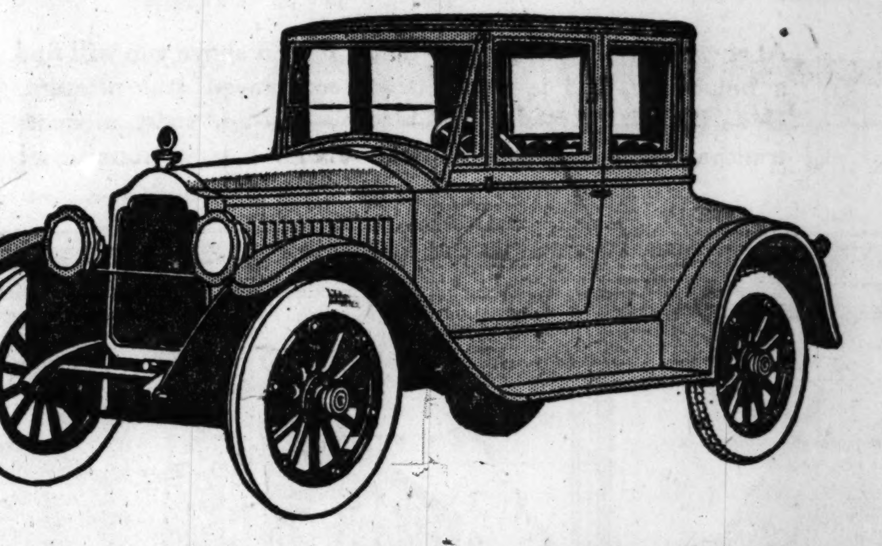

When you buy a Packard Single-Six you buy a car that is visibly and truly of Packard quality. It is this quality that keeps the Single-Six running sweetly and powerfully long after another car is showing wear. It is this quality that puts spirit in the car's action, safety into its structure, comfort into every mile it travels. It is this quality that underlies this car's remarkable success, and the enthusiasm of its more than 4,000 owners. The Packard Single-Six touring car formerly was $3640. It is now $2975, f. o. b. Detroit.

YOU CAN SAFELY EXPECT FROM THE PACKARD SINGLE-SIX A YEARLY AVERAGE OF 17 MILES OR BETTER TO THE GALLON OF GASOLINE, 2,000 MILES OR BETTER TO THE GALLON OF OIL, AND 15,000 MILES OR BETTER FROM TIRES.

PACKARD MOTOR CAR COMPANY of CHICAGO
Michigan Avenue at 24th Street
Open Evenings During September

BRANCHES
Milwaukee Davenport Peoria Dubuque

DEALERS
South Bend, Danville, De Kalb, Madison, Gary, Dixon, Ottawa, Janesville, Springfield, Bloomington, Savanna, Green Bay, Aurora, Jacksonville, La Crosse, Rockford, La Salle, Monon, Princeton, Belle Plaine

Ask the man who owns one

RESORTS AND HOTELS
ILLINOIS.

HYDE PARK
Chicago's Residential Hotel Center
10 Minutes Downtown

CHICAGO BEACH HOTEL
COOPER CARLTON HOTEL
HOTEL DEL PRADO
DORCHESTER APARTMENT HOTEL
HYDE PARK HOTEL
MADISON PARK APARTMENT HOTEL
THE SISSON
SOUTH SHORE HOTEL
VERSAILLES APARTMENT HOTEL
WINDERMERE HOTEL

The University of Chicago attracts to the Hyde Park Residential Hotel District people of culture and refinement.

EDUCATIONAL facilities second to none in the world are located within the intellectual center of Hyde Park. The finest public and private schools and kindergartens for the young children, and the famous University of Chicago, with courses in higher learning for the more mature student, make Hyde Park the most desirable part of the city in which to live.

At any one of the ten modern hotels named above you will find a home life that is comfortable, economical and pleasant. Hyde Park is favored with Chicago's best and most adequate transportation. **Make Fall and Winter reservations now!**

You Can Say With Pride that you Live in Hyde Park.

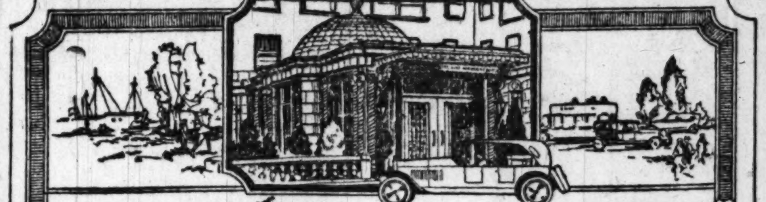

The Surf

The most important decision to be made at present is with reference to your winter residence.

The Surf was carefully planned and appointed to meet the requirements of discriminating people—*those who appreciate values in life*—the luxury of a home with its sense of freedom—independence—and a certain comfort and elegance in living.

Opportunity for complete housekeeping or the services of an excellent restaurant when preferred.

ESPECIALLY VITAL—the problem of service cared for by an expert hotel organization.

Interviews on available leasings for this Fall may now be arranged. A descriptive folder mailed upon request

FREDERIC C. SKILLMAN
Manager
Telephone Lake View 7600
SURF STREET at PINE GROVE AVENUE

HOTEL METROPOLE
Michigan Boulevard at Twenty-Third Street

Ten minutes' ride by surface or elevated cars to the theatres and centers of business district.
Ideal place to live for transient or permanent guests.
Rooms with private bath, $2.00 per day and up.
Two room suites without bath, $4.00 per day and up.
Attractive weekly or permanent rates.

Moderate Priced Cafe
Table d'Hote Luncheon, 65 cents
Special Chicken and Steak Dinners, $1.25
Served from 6 to 8 every evening
Also excellent a la carte service

We invite your inspection and suggest early reservation for fall and winter

HOTEL METROPOLE
Phone Victory 3400 — Francis J. Kennett, Mgr.

SPACIOUSNESS means everything when it comes to living in an apartment. The Sisson is unprecedented in its offering of spacious apartment homes. Baths with outside windows—apartments with receiving rooms—views over the lake—and delightful dining room with considerate service. Our recently revised rates will prove interesting.

Lake Michigan
At Fifty-third Street
Chicago

But ten minutes from the city's business center
Telephone Fairfax 1000

Sisson

On the Historic Midway at Jackson Park

THE PLAISANCE

The Newest Apartment Hotel

Two, Three and Four Room Apartments. Attractive Rental Includes Daily Maid Service, Laundry, Light, Gas, Valet and Hotel Service.

Only a few choice apartments available. Make reservations NOW for Fall and Winter.

Superior Location Transportation-Ventilation Recreation

15 minutes downtown—elevated; surface cars, Illinois Central, 60th St. Station—228 trains daily. Inspection invited. Call Dorchester 4300.

THE PLAISANCE
On the Midway at Jackson Park — *Phone Dorchester 4300*

COOPER-CARLTON
NEW 12-STORY FIRE-PROOF HOTEL
Hyde Park Boulevard at 53d Street
On Shore of Lake Michigan, Facing Hyde Park Blvd. and East End Park

Do not select your home for the Winter before visiting this luxurious hotel and getting our prices.

Visit our magnificent dining room overlooking the lake. Excellent cuisine at extremely moderate prices. A place of luxury, elegance, refinement and solid comfort. Finest Dining Room, Crystal Ball Room and Mezzanine in Chicago.

400 LARGE OUTSIDE ROOMS

Two large closets in each room. Exclusive tile bath for each room.

Illinois Central Station one block from Hotel—10 minute express (non-stop) to downtown. All Illinois Central, Michigan Central and Big 4 trains stop at 53d street.

European, $3 and up

C. O. STARK, Manager — Phone Hyde Park 9600

BILTMORE
A FEW NEW MARSHALL FIELD FURNISHED KITCHENETTE APTS.
Maid; elec., gas, linen, laundry, window washing, elevator service inc.
In MODERATE RENTAL.
4160 DREXEL BLVD. NEAR THE LAKE.
CHICAGO, ILLINOIS.
14 Min. "L" and I. C. Exp.

DORCHESTER APT. HOTEL
New roof terrace and solarium just completed. 2 and 3-room suites, including kitchenette. Attractive rates for the balance of summer. 3 blocks from bathing beaches and I. C. 10-min. service to loop. Hyde Park Blvd. at Dorchester Ave., Chicago. Ph. Dorch'r 9100.

WISCONSIN.

CAMP LAKE HOTEL Camp Lake (P. O.) Kenosha Co., Wis. 60 miles from Chicago; 2 miles from Soo Line stop. Open all Fall. A week-end visit will make it your future outing spot. Beautiful. Comfortable. Fishing fine. Duck shooting noted. Boats free. Trains and roads good. W. E. Raymond-Dr. Bertha C. Raymond.

Big Woods Lodge on Big St. Germaine Lake. In the heart of the north woods hunting and fishing country. The muskies are hitting now and will continue better in September. From Oct. 4 to 8th inclusive, 5 days of unsurpassed partridge shooting (the first in 5 years). Make reservations now. S. E. Cummings, Woodruff, Wisconsin

THE WOODLANDS SAYNER, WIS. Instant relief for hay fever sufferers. Good fishing, sporty golf course, the best of eats, comfortable beds, fresh milk, eggs and vegetables from our own herd and garden. Beautiful autumn colors. Special rates for Sept. Ernest Alten, Owner, Sayner, Wis.

STARVED ROCK HOTEL
Scenic and Historic Wonderland of the Middle West
85 miles from CHICAGO. Affords boating, bathing, dancing, etc. Information from Tribune Resort Bureau, Room 542, or Mr. W. E. Crosiar, Utica, Ill.

WISCONSIN.

BIRCHWOOD LODGE
Furnished cottages; 3 to 6 rooms. Complete for housekeeping. Also meals served at main lodge. Best game fishing in Manitowish waters. Birchwood Lodge, Manitowish, Wis.

DELLS FARM RESORT
SPECIAL RATES FOR SEPTEMBER.
CENTRALLY LOCATED.
THEO. LEUTE, Kilbourne, Wis.

RESORTS—FOREIGN
Ocean Travel.

Mediterranean
WINTER VOYAGES DE LUXE

To sunny, interesting lands. The splendid White Star liner *Adriatic* (24,540 tons); sailings January 7th, February 18th.

Itinerary: Madeira, Gibraltar, Algiers, Monaco (for the Riviera), Genoa, Naples, Athens (Piraeus), Alexandria for Egypt and the Nile. For full particulars address

WHITE STAR LINE
Chicago: F. C. Brown, West. Pass. Agt. 14 No. Dearborn St., or local agents

1921 Is Rewarding Fighters

RESORTS AND HOTELS
MISCELLANEOUS.

Docks: Foot of Wabash Avenue

Spend Labor Day
ST. JOSEPH
BENTON HARBOR

$1.75 (Round Trip Day Excursion) **$1.25** One Way

Leave Chicago Sunday 10 A. M.
Monday 9:30 A. M., 10:00 A. M. and 7:00 P. M.

Returning leave St. Joseph, Benton Harbor Sunday 5.00 P. M. and 10:00 P. M. Monday 3:00 P. M., 5:00 P. M. and 12 Midnight.

Space Reserved on steamer returning for every round trip excursion passenger. Three hours' continuous enjoyment in Michigan's Land of Fruit and Flowers.

DANCING FREE!
Music and Entertainment by Kalaluki's Famous Hawaiian Orchestra and Entertainers

GRAND RAPIDS $8.20 Round Trip | **Holland, Saugatuck, Macatawa Park, Waukazoo, Ottawa Beach, $5.50 Round Trip**

Leave Chicago daily 10:45 P. M.

All Steamers Operated on Daylight Saving Time.

Take your auto with you on our steamer and enjoy a tour thru Michigan's famous fruit region over splendid macadamized roads. Automobile road map mailed free upon request.

Graham & Morton Line

Docks: Wabash Ave. and South Water St. Phone Central 2162

MOONLIGHT DANCING

Along Chicago Shore
Last 2 Times
Tonight and Tomorrow Night
Leave 8:40 pm. Back 10:40 pm.
Cope Harvey's Orchestra
DANCING FREE

GREAT STEAMSHIP
THEODORE ROOSEVELT
To ST. JOSEPH BENTON HARBOR
End of the Season Trip Across the Lake, Tomorrow, Labor Day

Leave Chicago	Leave St. Joe
Monday (Labor Day)..........9:40 a.m.	Monday (Labor Day)..........3:40 p.m.

Docks: Clark Street Bridge
Phone State 6495—Daylight Saving Time

CANADA.

SEPTEMBER
The Ideal Month

for a boat trip on the inland waters of Canada. It's then you see these marvelous rivers in their early Autumn beauty.

A delightful trip on a palatial steamer; taking you to Montreal, through the far-famed St. Lawrence Rapids, enabling you to see the quaint old city of Quebec, and finally traversing the magnificent canyon of the Saguenay.

Boats leave Toronto daily up to September 17th, thereafter every other day. Last trip of season from Toronto September 24th.

Specially conducted party from Toronto on September 11th at the special rate of $56.00, Toronto to Saguenay and return; this rate including meals and berth.

For Complete Information

J. C. RANDALL
Canada Steamship Lines, Limited
404-A Merchants Loan & Trust Bldg.
CHICAGO

RESORTS—FOREIGN
Ocean Travel.

NIPPON YUSEN KAISHA

Short Route Between Seattle, Japan, China and Manila

JAPAN
THE IDEAL TOURIST LAND

Made comfortably and delightfully accessible by the N. Y. K. fast palatial 21,000 ton passenger steamships

SUWA MARU
KATORI MARU
FUSHIMA MARU
KASHIMA MARU

For sailing lists and full particulars apply to
NIPPON YUSEN KAISHA
406 RAILWAY EXCHANGE, CHICAGO
MARITIME BUILDING, NEW YORK
COLMAN BUILDING, SEATTLE

RESORTS—FOREIGN
Ocean Travel.

A CRUISE DE LUXE TO THE MEDITERRANEAN
By the S.S. CARONIA of the CUNARD LINE
Sailing from New York
JAN. 28th 1922 — DURATION 61 DAYS
Strictly Limited to 350 Guests

The Itinerary includes visits to MADEIRA, SPAIN, GIBRALTAR, ALGIERS, MONACO, NAPLES ALEXANDRIA, PALESTINE, CONSTANTINOPLE, ATHENS, ITALY.

EXCLUSIVE MANAGEMENT
THOS. COOK & SON
203 South Dearborn Street
(Corner Adams)

EGYPT • INDIA
AMERICAN & INDIAN LINE
TO
JAFFA—PORT SAID—KARACHI
BOMBAY — COLOMBO — MADRAS
—RANGOON—CALCUTTA
S. S. City of Lahore.........Sept. 7
All Outside Rooms
First and Second Class Passengers
Special Missionary Reduction
For rates of passage, etc., apply to
NORTON LILLY & CO.
26 Beaver Street, New York City
208 So. La Salle Street, Chicago
GEN-AGTS-FOR ELLERMAN & BUCKNALL S-S-CO-LTD.

TRAVEL
INDEPENDENTLY OR UNDER ESCORT — TOWLE'S TOURS — ANYWHERE ANYTIME

California—Florida—South America—Mexico
Escorted parties leaving on the 1st and 15th of each month. Independent tours arranged anywhere, any time on short notice.

"Around America"
To California by water. Delightful tropical cruises through the Caribbean Sea from Baltimore, with stop-overs at Havana—Panama Canal—Nicaragua — Salvador — Guatemala—Mexico, for Los Angeles and San Francisco, once a month. Extensions to Hawaii, Japan, China and "around the world."

Mediterranean Cruises
January — February — March. Make your reservations early.

For further information, write or phone the

T. & S. TOURS CO.
103 West Jackson Blvd., Chicago
Tel. Harrison 3559-3566

Clark's 17th Annual Cruise
Feb. 4th, 1922, to the
MEDITERRANEAN
EGYPT AND EUROPE
By specially chartered Canadian Pacific sumptuous steamer
EMPRESS of SCOTLAND
25,000 Gross Tons—42,500 Tons Displacement
Formerly the famous Kaiserin Auguste Victoria
63 DAYS 1ST CLASS, $600
and up. Including hotels, drives, guides, fees, etc. Route: New York, Madeira, Cadiz, Seville (Granada), Gibraltar, Algiers, Athens, Constantinople, 18 days in Egypt and Palestine, Naples, Monte Carlo, Havre, Liverpool, St. John. Stop-over privilege in Europe. 7 days in Paris and London, $63.
Union Ticket Office, 142 So. Clark St.

MOT[...]

WHEE[...]

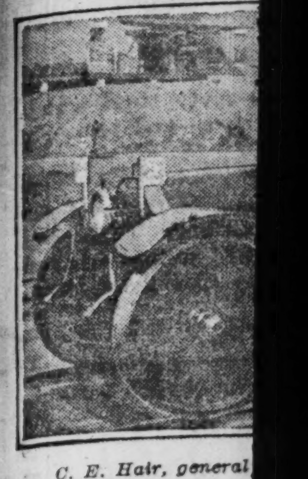

C. E. Hair, general [...] of the railroad world [...] crew. He believes tha[...] the local problems of [...]

License Dodg[...] Add Half-M[...] To Highway[...]

Secretary Emme[...] cates Many Viol[...] of State La[...]

SPRINGFIELD, Ill. —[...] Reports of the work[...] automobile investig[...] the month and a ha[...] were appointed under [...] passed by the last gene[...] indicate that nearly half [...] lars in license fees, whic[...] escaping in the past, wil[...] into the state treasury [...] agency. In every comm[...] by the investigators up [...] according to the autom[...] ment of Secretary of St[...] Emmerson's office, the n[...] plications for chauffeurs'[...] increased 100 per cent, a[...] been a large increase al[...] plications for duplicate [...] license plates have been[...] additional license plate[...] owner operates more tha[...]

When the new law wa[...] ing Secretary of Stat[...] power to appoint investig[...] thority to make arrests [...] tion of automobile laws[...] mated that collections [...] bile and chauffeur licen[...] increased by this means [...] of $250,000. Indications[...] is claimed, that this f[...] greatly exceeded. The st[...] fund will benefit, as a [...] money collected from th[...] directly into this fund.

Investigators are findi[...] that the law relative [...] licenses has been laxly[...] practically every comm[...] state. Under the law [...]

The WE[...] by Alfre[...]

Autumn Jackets[...] Plain and of [...]

By Alfred Stephe[...]

NEW YORK.—[Sp[...] spondence.]—The [...] the rounds about [...] war scenes, who [...] rage because he could[...] foam on a cavalry [...]

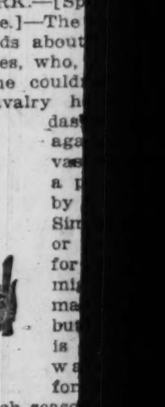

beginning of each seaso[...]

The first characteristi[...] ions in plainness. T[...] roominess. Jackets are [...] straight lines with no a[...] curves or studied [...] suppression. Easy [...] drape, instead of [...] close fit, is the ob[...] ject sought. The [...] jacket should [...] swing comforta[...] bly from the [...] shoulders, with a [...] tolerably loose [...] back, though held [...] close over the [...] hips. Whether the [...] garment be two [...] button, three but[...] ton, or four but[...] ton, and whether [...] it be single [...] breasted or doub[...] ble, is an affair of [...] preference, not [...] propriety. Some men l[...] to be longish and so[...] but it is an establishe[...] oring that your jacke[...] enough to cover the s[...] design of trousers is [...] siderable fullness, the f[...] having expanding ple[...] strain from the prese[...] pockets. Bell bottom[...] extreme to be attemp[...] erality of men, tho[...] turned-out Frenchme[...] men sponsor this fash[...] with formal dress.

White Is Still [...]

The vogue for whi[...] to decline and stur[...] cheviot and Oxford c[...] be medium favorites [...] able collarless or w[...] portrayed in the top [...] simple, but well-cut [...] soft double-folded [...] pocket with buttone[...] gram and a ditto [...] is drawn. For confo[...] office use, the plai[...] starched shirt with [...] will also be worn thi[...] the return of an [...] which was bowled ov[...] of the soft shirt, [...] another for the [...] the brink of a reviva[...]

The Ventless C[...] Among the popular [...]

MOTORDOM.

WHEELS OF PROGRESS

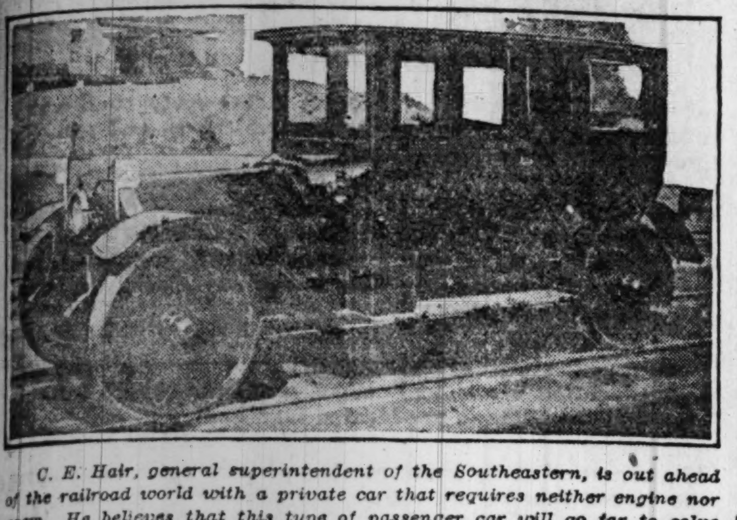

C. E. Hair, general superintendent of the Southeastern, is out ahead of the railroad world with a private car that requires neither engine nor crew. He believes that this type of passenger car will go far to solve the local problems of many smaller roads.

License Dodgers Add Half-Million To Highway Funds

Secretary Emmerson Locates Many Violations of State Law

SPRINGFIELD, Ill. — [Special.]—Reports of the work done by the automobile investigators during the month and a half since they were appointed under the new law passed by the last general assembly, indicate that nearly half a million dollars in license fees, which have been escaping in the past, will be brought into the state treasury through this agency. In every community visited by the investigators up to this time, according to the automobile department of Secretary of State Louis L. Emmerson's office, the number of applications for chauffeurs' licenses has increased 100 per cent, and there has been a large increase also in the applications for duplicate plates where license plates have been lost and for additional license plates where one owner operates more than one car.

When the new law was passed giving Secretary of State Emmerson power to appoint investigators with authority to make arrests for the violation of automobile laws, it was estimated that collections from automobile and chauffeur licenses would be increased by this means to the extent of $250,000. Indications now are, it is claimed, that this figure will be greatly exceeded. The state good roads fund will benefit, as a result, for all money collected from this source goes directly into this fund.

Investigators are finding, it is said, that the law relative to chauffeurs' licenses has been laxly observed in practically every community in the state. Under the law no boy under 18 years of age is permitted to drive a car or truck for hire, and every person who drives a car or truck for hire or compensation of any kind must have a chauffeur's license. This applies to the delivery boy, to the clerk in the store who occasionally drives the delivery truck, to the taxicab driver, the service car driver, and to all truck drivers who operate for hire.

"Another provision of the automobile laws which is not fully observed," Walter W. Miller of the automobile department said today, "is the section relative to the use of dealers' licenses. These licenses are issued for the convenience of automobile dealers, and can legally be used only on cars offered for sale or for demonstration purposes. A great many dealers, investigators find, are using dealers' licenses on service cars and cars let out for hire. This is clearly a violation of the law.

"The investigators also are after drivers who have but one license plate on their cars. Some persons who own two cars have avoided buying two sets of plates by using one plate on each car."

GOSSIP OF THE AUTO TRADE

The Franklin Motor Car company of Syracuse, N. Y., announces a price reduction of practically $300 on all models. This brings the price of the touring car down to $2,350; the brougham to $3,200, and the sedan to $3,350. The prices announced were effective Sept. 1.

A price reduction of $705 on the one and one-half ton Indiana truck has just been announced by the Indiana Truck corporation, represented in this city by W. C. Makinney. Substantial reductions have also been made on all other Indiana chassis, ranging from $115 to $450.

TIME SAVER.

Barriers extending along the ground from one or both sides of a recently patented roadway gate enable the automobilist to open or close the gate merely by running his car over them.

The WELL-DRESSED MAN
by Alfred Stephen Bryan

Autumn Jackets to Be Plain and of Loose Fit

By Alfred Stephen Bryan.

NEW YORK.—[Special Correspondence.]—The story is going the rounds about a painter of war scenes, who, in a towering rage because he couldn't depict the foam on a cavalry horse's mouth, dashed his brush against the canvas and achieved a perfect effect—by sheer accident. Similarly, chance or an inborn gift for color and form might make a man well-dressed, but the surer way is to plan one's wardrobe with forethought at the beginning of each season.

The first characteristic of fall fashions is plainness. The second is roominess. Jackets are cut on rather straight lines with no attempt at sharp curves or studied suppression. Easy drape, instead of close fit, is the object sought. The jacket should swing comfortably from the shoulders, with a tolerably loose back, though held close over the hips. Whether the garment be two button, three button, or four button, and whether it be single breasted or double, is an affair of preference, not propriety. Some men like a sack jacket to be longish and some like it short, but it is an established principle of tailoring that your jacket should be long enough to cover the subject. The best design in trousers is straight with considerable fullness, the front of the waist having expanding pleats to take up any strain from the pressure of the side pockets. Bell bottom trousers are too extreme to be attempted by the generality of men, though many well-turned-out Frenchmen and Englishmen sponsor this effect, particularly with formal dress.

White Is Still Right.

The vogue for white shirts declines to decline and sturdy weaves like cheviot and Oxford cloth are again to be met for autumn. They are procurable collarless or with a collar, as portrayed in the top sketch. This a simple, but well-cut field shirt, having soft double-folded cuffs, a breast pocket with buttoned flap and monogram and a ditto (self) collar, into is drawn. For confessedly town and office use, the plaited bosom semi-starched shirt with single stiff cuffs will also be worn this season. It marks the return of an old time fashion which was bowled over by the onrush of the soft shirt. The wing collar, another former favorite, is also on the brink of a revival.

The Ventless Coat Back.

Among the popular misbeliefs is that venerable one about double breasted jackets being unbecoming to men below normal height. It doesn't depend upon the man, but upon the garment. If it be well cut and well fitting and have long, lean lines, the double breasted jacket will set off any sort of figure. The jacket, illustrated above, is one of the autumn presentations. It is the three button type, with a low gorge, broad, triangular lapels; a waist line slightly defined, straight skirts, flapped pockets, natural shoulders, and no back vent. The omission of the vent on many fashionable jackets is noticeable this season. The collar shown is the bold-tab wing, and the tie is the narrow center, squared bowknot in a spotted design.

The Well Dressed Foot.

Not so many years ago, all the color vouchsafed to mere man in his dress was restricted to his cravat. Today, his hosiery and his handkerchief vie with his cravat in colorful character. Instead of silk hosiery, many men favor fine lisle, made of long staple, combed cotton. A sock of this material is reproduced here. The ground color is black embroidered with an intertwisted design in a brightly contrasting shade, as blue, green, purple and so on to tally with one's suit, shirt, or cravat.

With heavy wool half-hose, of the sort which has been in vogue during several seasons, the brogued shoe is inseperably associated. The combination of the two looks masculine and athletic and the fashion has not yet run its course. The autumn brogue, sketched here, is typical of the whole tribe, with its rounded toe, flat sole, squat heel, wing tip, and perforated upper. Frequently it fastens with leather thongs, in place of the familiar mohair laces.

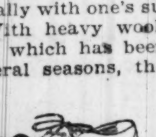

Last-Minute Modes of the Week.

Spats, if cut high in the new fashion, instead of conventionally low, conceal the ugly line of demarcation between galter and hose, when the trousers are drawn up in sitting.

[Copyright: 1921: By Alfred Stephen Bryan.]

Portable Garages at Pre-War Prices

New and better than ever. The greatest value we ever offered. We lay cement floors—driveways. Paint and erect your building complete. See samples today. Open until 8 P. M.

Chicago Portable Garage Co.
3059 Grand Ave.
Phone Garfield 123

AVIATION

Chicago's First Air Race to Be Held Tomorrow

City's Leading Flyers to Compete in Derby

BY MORROW KRUM.

PROMPTLY at 1 o'clock tomorrow afternoon a white flag signal to Elmer Partridge, crack airplane pilot, will officially start Chicago's first airplane race. It will be the first time since 1912 that Chicago, as a city, staged an aviation event.

The race was first planned only a week ago. It is being held under the direction of the Aero Club of Illinois, of which Charles Dickinson, America's oldest living pilot, is president, and James S. Stephens is vice president.

Twelve of Chicago's best flyers will compete. The list of entries can be found elsewhere, and every one of the twelve are the leaders—and pioneers—of Chicago's commercial flying.

The race will be started from the Aero Club of Illinois field, 48th avenue and 83d street. The ships will all be of one class—the old faithful J. N. class, some Canucks, some "Jennies." What records these ships make will show Chicago just exactly what the modern two passenger moderate priced airplane can do.

Charles Dickinson keeps his exact age a secret, but there are many who count his years at 65. He will fly a Canuck.

The Derby entrants follow:

All airplanes J. N. type powered with 90 horsepower motors.

(This race is for the purpose of demonstrating the reliability of this type of airplane now in use on the Chicago flying fields by the contestants.)

1. Elmer Partridge, Aero Club of Illinois, 48th avenue and 83d street.
2. William Westlake, Nemo Black's flying field, Peterson and Lincoln avenues.
3. James Curran, Aero Club of Illinois.
4. Dick Borkland, Aero Club of Illinois.
5. Nelson Kelly, Aero Club of Illinois.
6. Price Holingsworth, Lincoln Tavern field, Morton Grove.
7. James Pugh, Aero Club of Illinois.
8. Pop Keller, Aero Club of Illinois.
9. David L. Behnke, Checkerboard field, 1st avenue and 12th street, Maywood.
10. Bert Blair, Checkerboard field.
11. Dan Kiser, Burmeister's Airdrome, Dempster street, Evanston.
12. Charles Dickinson, Aero Club of Illinois.

Weather Reports.

The German postal department has made elaborate arrangements throughout its air mail lines to secure the safety of aircraft and their passengers and pilots. The aeronautical observatory at Lindenberg has been set apart as central office for all meteorological information, to which the observers on each air-line section at 8 o'clock every morning send a telegram comprising a number of figures from which all desirable data as to the meteorological condition at the place of observation can be derived.

Set Flying Fees.

A new flying ordinance in Alameda, Cal., sets the fees at $10 a year for owners and $10 a year for flyers.

CHICAGO FISHERMEN AND WOMEN—

Have you a photograph of yourself and your biggest catch this season? The Sunday Tribune wants to reproduce it in the rotogravure section, and will pay $3 for each picture printed. Tell where and when caught. Address Rotogravure Editor, Chicago Sunday Tribune. Inclose postage if picture is to be returned.

Forest Patrol by Air to Stop at End of Summer

THE secretary of war, because of lack of funds, has announced that the aerial forest patrol will be discontinued at the close of the present season.

The aerial forest patrol was established in 1919. In 1920 twenty-nine planes were lent by the army air service to the forestry service for duty in the Pacific coast states, where 5,290 square miles of all our standing timber is located.

These few planes, the operation of which was regarded by air service officers as part of the necessary expense of keeping units in training, in two and a half months in 1920 saved from destruction by fire standing timber valued in excess of $35,000,000, or considerably more than the entire appropriation that year for the air defenses of the United States.

The work of the aerial forest patrol has been one of the most distinctively constructive achievements growing out of the post-war adaptation of aircraft to peace time uses, according to the Aircraft Year Book for 1921. In 1920 the twenty-nine planes in the service patrolled more than six and one-quarter million square miles of national and private forests on the Pacific coast. They discovered and accurately located between 900 and 1,000 fires, and through this remarkable performance attracted the attention of conservationists in all parts of the country, and led the Canadian government and timber corporations to establish the foundation for similar services.

The department of agriculture, which has no specific appropriation covering the aerial patrol, reports that the entire forest area in the United States covers 463,000,000 acres, and that this region is being burned over at the rate of 10,000,000 acres yearly. Reforestation requires a minimum of twenty years.

New Officers.

J. K. Robinson Jr., president of the Gallaudet Aircraft corporation, East Greenwich, R. I., was elected president of the Manufacturers' Aircraft association, Inc., at the annual meeting of the association, 501 5th avenue, New York City. G. M. Williams, general manager of the Dayton Wright company, Dayton, O., was elected vice president; F. H. Russell, vice president of the Curtiss Aeroplane and Motor corporation, Garden City, N. Y., secretary, and F. B. Rentschler, president of the Wright Aeronautical corporation, Paterson, N. J., treasurer.

Soft for Some People

By Guy Lee.

which a brightly colored neckscarf
Consider now the working man
Who labors with his mitts:
He has no complicated plan
To muddle up his wits.
He starts at 8 and quits at 5
At what he has to do;
And he is glad that he's alive,
For when he's through, he's through.

Consider then the funny bard,
He's busy all the time;
His noodle puzzles long and hard
To try to frame a rime.
He thinks of jingles all the day
And dreams of them at night.
His job of seeking to be gay
Is certainly a fright.

The versifier pens with care
And polishes his wheeze;
Only to find to his despair
That it's a piece of cheese.
And when this happens, as it can
Most any week (I know it!)
I wish I was a working man
And not a comic poet.

HEALTH RESORTS

The Lindlahr Sanitariums
CHICAGO AND ELMHURST, ILL.

Your choice of city and beautiful country surroundings. Up-to-date natural methods; vegetarian, milk diet, fasting, etc., according to individual requirements. Twenty years' record for splendid success in the treatment of chronic ailments. Write for descriptive literature.

Lindlahr Nature Cure Institutes
525 S. Ashland Blvd., Dept. A, Chicago, Ill.
Tel. Monroe 6043

The Tire Repair Business Will Make You a Fortune

Did Your Ever Stop and Consider That Every Automobile Which Passes You Is Wearing Out and Consuming Tires?

Did it ever occur to you that where there is so much depreciation and replacement necessary, there must be an ever-increasing and dependable income flowing into the hands of tire dealers and the tire repair shops, who are fortunate enough to be in a position to supply and keep in service the **forty million tires,** which are at present grinding away for all they are worth, with the seeming desire to create more business and work for this industry.

It is this condition and the continued addition of millions of new cars added to this vast army each season, which has caused this industry to grow by "leaps and bounds" and while other industries have suffered on account of the present business depression, the Tire Repair Business continues to thrive and produces large financial returns to those who are shrewd and far-sighted enough to enter this tremendously profitable and fascinating occupation.

There is a crying need for first-class Tire Repair Shops in smaller towns, and if you will take the time to investigate this statement, you will be surprised at the wonderful opportunities offered to men establishing themselves in this business in towns with a population as low as five hundred.

We maintain one of the largest and best equipped Tire Repair schools in the World, and are also one of the largest manufacturers of complete tire shop equipment and supplies. **We teach you this business absolutely FREE, supply you with tools, find you suitable locations and equip your shop completely on liberal time payments.**

You owe it to yourself and your future to at least investigate our proposition, and if you will call or write at once, we will be glad to show you how easily you can establish yourself in a well-paying Tire Repair business without placing yourself under any obligation, financially or otherwise.

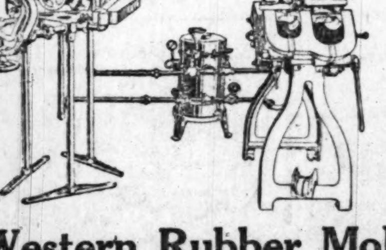

Western Rubber Mold Company
243 No. Crawford Ave. Chicago, Ill.

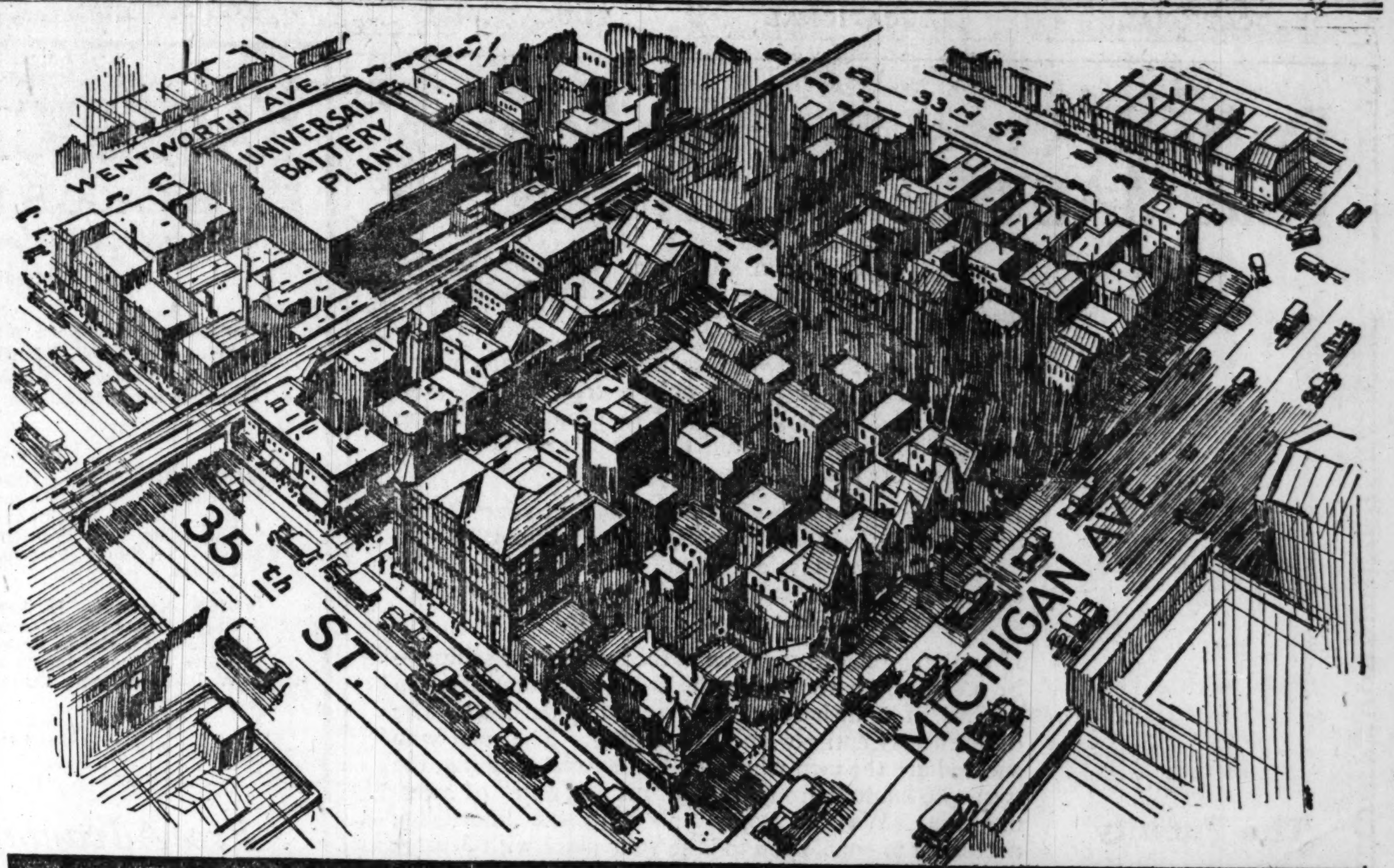

$12.50 from Michigan Ave.

IF your car carries a 6 volt, 11 plate battery, you can save $12.50. Hundreds of car owners are doing that very thing—driving over to the Universal Battery Station, 3411 Wentworth Ave.—and saving $12.50 on a standard Universal Battery. **On any other size battery you can save from Ten to Twenty Dollars.**

Take the usual price of a battery and subtract $12.50—the remainder will buy a New Universal Battery. We don't care what you do with the $12.50—go to a show with the family—get a hat—anything you please—it's yours and we haven't the heart to take it from you when we can make a fair profit by charging less for Universal Batteries when sold the **Universal Way.**

When we say the **Universal Way** we mean selling batteries that are made in a modern factory situated outside high rent territory—eliminating the expense of a big selling organization—charging a small fee for all service.

We will look for you soon—drive in and get your Universal Battery—you will save money and do away with battery troubles.

UNIVERSAL BATTERY COMPANY
3411 So. Wentworth Ave. Phone Boulevard 6065

UNIVERSAL Batteries

RESORTS AND HOTELS — ILLINOIS. RESORTS AND HOTELS — ILLINOIS.

Dancing, Cards, Music, Concerts, Indoor Golf, Billiards, Etc.

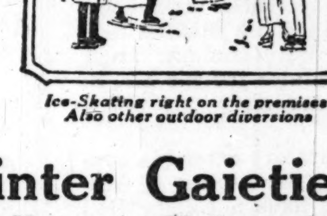

Ice-Skating right on the premises. Also other outdoor diversions

All the Winter Gaieties
—All the Comforts of Home—at Moderate Cost

Fall and winter are particularly enjoyable at the Chicago Beach Hotel. You can choose among so many things to do: Indoors there are dancing, cards, music, golf and billiards. Outdoors, ice-skating on the Hotel's private rink, motoring or hiking through the parks. Or if you wish, just lounging on the verandas or in the sun rooms.

And with all these recreations at your command, you have a restful, homelike atmosphere. Although you are only 12 minutes' ride from the business district, you can live in this delightful secluded location on the shore of Lake Michigan overlooking a pretty park and perfectly free from the city's rush and noise.

Cozy rooms, single or en suite, elegantly furnished—wholesome cookery served in attractive dining rooms and cafes—courteous attention—all this, with every feature to be found at the most exclusive resorts, at a wide range of rates specially reduced for the winter season.

Write for booklet. See why living at this modern "homey" family hotel is actually less than housekeeping.

Live this Fall and Winter at the
CHICAGO BEACH HOTEL
Two Modern Buildings—1000 Rooms (All Outside)—700 with Bath
HYDE PARK BLVD. AND LAKE SHORE
ROBERT E. CLARKE, Manager
JOHN B. G. LESTER, President and Managing Director
Reduced Rates for the Season

RESORTS—FOREIGN
Ocean Travel.

R·M·S·P
"THE COMFORT ROUTE" to EUROPE
Fortnightly sailings from New York to HAMBURG
Cherbourg - Southampton
Large and Luxurious Ships
ORBITA—ORDUNA OROPESA
The ships of many attractions. Unsurpassed accommodation and cuisine in all classes.
THE ROYAL MAIL STEAM PACKET CO.
117 W. Washington St., Chicago
Telephone Dearborn 1387
or any local agent

RESORTS AND HOTELS
MISCELLANEOUS.

Lauder's River Trips
Mississippi, Ohio, Tennessee Rivers
1,700 MILES, 7 DAYS $48
(Meals and berth included)
Leaving Chicago every Monday morning until November.
ALWAYS A COOL BREEZE ON THE RIVER
Send for Circular
WILLIAM LAUDER
6703 Maryland Ave. Phone Midway 5845

MICHIGAN.
WILDWOOD FARM RESORT
Built in the woods near 4 lakes. Bring your overalls and rest—no style. Rabbit and duck hunting in season. $15.
C. F. HAUTAU. BRAVO. MICH.

EDUCATIONAL

DePaul University
SCHOOL OF
SHORTHAND
Day and Evening Classes
Individual instruction insures rapid advancement for all students. Both men and women admitted. Entrance may be made at any time.
Special Secretarial Course.
Advanced courses for stenographers. For complete information, apply
DePAUL UNIVERSITY
84 East Randolph St. CHICAGO
Telephone: State 6040

The poorest mathematicians often make the best Comptometer Operators.
Make yourself independent for life by taking a 5 to 7 weeks' training in our
Comptometer School
Day and evening school. Tuition small—payable weekly. Start any time—no classes—individual instruction.
SAMPSON-PATTERSON COMPTOMETER SCHOOL
327 S. La Salle Street
Harrison 1717

ELECTRICITY
Learn Electricity in America's oldest and largest practical institution. No books—no classes. Master craftsmen instruct you. Day or evening classes. Free Automotive course to those enrolling now.
COYNE
Trade and Engineering Schools
Practical training in all branches of drafting. We prepare you thoroughly to take a big paying position. Enter any time. Low tuition; easy terms. Write, phone or call for our big free book. 74 E. ILLINOIS ST., CHICAGO.
DRAFTING

RESORTS AND HOTELS
MISCELLANEOUS.
Wherever you travel, carry those spendable everywhere—
American Express Travelers' Cheques
32 N. Dearborn St., Chicago. Ph. Harr. 9700
Raymond - Whitcomb Tours
THE BEST IN TRAVEL
112 S. Dearborn St. Telephone State 6396

NEW JERSEY.
The TRAYMORE ATLANTIC CITY
World's Greatest Hotel Success

EDUCATIONAL

Dance Art Creations
C. H. Jacobsen's Schools
1888—Est. 33 years—1921
Academic, Technical and Practical Training, Coaching Artists, Teachers, Beginners, Children, Classic, Toe, Interpretative, Spanish, Esthetic, Ballet, Oriental, Chorus, Stage and Society Dancing. Graduates are engaged as principal dancers by the Chicago, New York, Metropolitan Grand Opera, New York Hippodrome, California's leading film companies. Ref. and affiliations with Chicago's foremost educational institutions.
MAIN OFFICE, Suite 80, 8th Floor, Auditorium Bldg. Tel. Harrison 1207.

SPEECH-FLUENCY
CLASSES NOW FORMING
MEN AND WOMEN—
Learn to speak intelligently, forcefully with self-confidence, expression, fluent English. Become an interesting, convincing talker in business conversation, social or public speechmaking. To be able to talk effectively, convincingly and to use words so as to impress others means more success, more influence and more social power. You can get this valuable training if you decide to enroll. Instructed by Dr. Rostell, Ph. D., and Prof. Ivan Fernau, two expert teachers of Oxford, England. One extra class for men and a separate class for ladies begins Sept. 8th and 10th. Now enrolling. An established institution of 30 years' experience teaching convincing speech-power fluency. Call, write or phone 873 Randolph.
Webster Oratory-Speech College
116 Michigan Ave., bet. Adams & Monroe

STANLEY KOPILOFF
Teacher of Classical Dancing
Formerly of New York City
Creator of Solo and Ensemble Dances
Private and Class Lessons in All Branches of Classical and Stage Dancing.
Producer and Arranger of Professional and Amateur Theatricals.
Pupils who desire a professional career will appear in classical dancing programs at exclusive Clubs, Hotels, Banquets, Musicales, High Class Movies, etc.
Beginners and junior pupils will appear in "The Junior Follies of 1921."
FALL TERM BEGINS SEPT. 6
Registrar will give full particulars.
CHICAGO SCHOOL OF EXPRESSION AND DRAMATIC ART
633 Fine Arts Bldg.

CHICAGO PREP.
NIGHT SCHOOL INSTITUTE DAY SCHOOL
Earn a Salary—Finish High School at Night or Afternoon
Complete High School Course in 1½ Years
Teaching Staff of University degree men with long experience as High School and University Instructors.
For mature young men and women. Graduates accepted by 8 Universities without entrance examination. Fastest Growing Prep School in Chicago.
Fall Term Begins Sept. 12
Enroll now. Pre-war tuition. 7th year. N. W. University Building, 31 W. Lake St.

KENWOOD-LORING
SCHOOL FOR GIRLS
4600 ELLIS AVE., CHICAGO, ILL.
Established 42 years. Certificate admits pupils to all colleges accepting women. Catalogue on request. Fall term opens Sept. 21
Stella G. Loring, Lois C. Morstrom — Principals

Do YOU Covet the High Salaries Paid MASTER SALESMEN?

If you are engaged in selling, or if the business of selling appeals to you—enter the Illinois Institute of Salesmanship *today!*

Give of your time only one, two or three evenings each week—and of your money only a trifling sum—and become a *MASTER SALESMAN*—capable of earning the handsome salaries paid men who are thoroughly trained in the art of salesmanship.

Determine *now* that you will *advance* in your chosen profession—that you will no longer be content to plod along with the myriad others who are only half-equipped to match wits successfully in the world's keenest field of endeavor—*salesmanship!*

If you are going to continue in the business of selling—be a *leader* with the leader's higher compensation instead of a disheartened, low-paid underling! The difference is entirely one of training. The men who succeed are the men who have had special training, the men who *know* thoroughly the "ins and outs" of salesmanship. We can equip you with the knowledge necessary to enable you to take your place with *Master Salesmen* through our intensive eight weeks' course in salesmanship.

Enroll now for the first of the eight week courses which will begin on September 14th. Write, phone or call for L. L. Montgomery's "WHAT A MASTER SALESMAN SHOULD KNOW" and learn the details of our system of thorough, intensive, rapid training in the fundamentals of salesmanship.

L. L. Montgomery, Director of the Course, is recognized in the city of Chicago, and throughout America, as an authority on salesmanship. Big business houses send their salesmen regularly to Mr. Montgomery for special training. What he has done for them, he can do for you.

Associated with Mr. Montgomery in the Institute are specialists in the various branches of salesmanship and its allied studies. Enroll now and let these experienced men and capable teachers point out the way to success; let them equip YOU for MASTER SALESMANSHIP with its accruing advantages and its worthwhile financial remunerations.

The Faculty

James I. Ennis, L. L. B., Law of Contract, Agency and Sales.

W. B. Lathrop, C. P. A., Accounting and Sales Organization.

Charles S. Richardson, Manager, Business Charting Institute. Charting and its Application to the Field of Selling.

H. E. Erickson, Sales Manager, Thomas Cusack Company. Principles of Sales Management.

Arthur D. O'Neill, Vice President, Stockdale Service, Inc. Retail Selling.

George S. Galloway, General Manager, American Service Bureau. Sales Correspondence.

L. L. Montgomery, B. Sc., Personal Salesmanship.

Illinois Institute of Salesmanship, Inc.
Executive Offices: 342 Monadnock Building
Telephones: Harrison 8654, 8655
CHICAGO

Mayo Federated Colleges

Day and Evening Classes open to Men and Women. Fall Term begins September 19

COMMERCE

The aim of the College of Commerce is to impart to students that exact and scientific training which today is required for success in the higher fields of business effort. The courses are designed to qualify men and women for high grade positions in the following branches of commercial activity:

- Accounting
- Journalism
- Salesmanship
- Foreign Trade
- Secretarial Work
- Traffic Management
- Insurance and Real Estate
- Banking and Finance
- Office Management
- Advertising and Marketing
- Commercial Teaching
- Consular Service
- Business Administration and Management

All courses in the College of Commerce are credited towards the B. C. S. degree.

LAW

It is the aim of the College of Law to give students adequate preparation for the practice of law in any state. The case system of instruction is employed in practically all subjects. All classes are divided into small sections to insure individual attention for every student. High school graduates eighteen years of age or over are admitted as candidates for the LL. B. degree. College graduates are admitted as candidates for the J. D. degree.

PREPARATORY

The Preparatory School is conducted for the benefit of students who have not completed a four-year high school course. Those who desire to enter some College or University or to prepare for state examinations in Accounting, Law, Medicine, Dentistry, Pharmacy, Nursing, etc., will find this a convenient school. All applicants must furnish evidence of sufficient maturity and intelligence to grasp principles readily and to cover the work rapidly. To such students is offered an opportunity to save considerable time in the completion of a high school course.

Bulletins of any of the above depts. will be sent free upon request. Call, write or phone (Wabash 9389)

ARTHUR E. MAYO, President, 1020 Manhattan Bldg.
431 S. Dearborn St., Chicago

Chicago College of Music

Esther Harris Dua, President

27th YEAR OPENS SEPT. 5th, 1921

Offers academic courses and private lessons in Piano, Voice, Violin, Organ, Theory, Public School Music, Dancing, School of Opera, Orchestral Instruments, Ear Training, Expression, Dramatic Art, Normal Training for Teachers in **all branches.** The only college of Music in America whose students from five years up appear with Symphony Orchestra.

Certificates, Diplomas, Degrees, Medals. Public Recitals, Orchestral Concerts and many free advantages.

40 Free and 160 Partial Scholarships. Forty diamond, gold and silver medals will be awarded this year. Dormitory Accommodations.

Address for free catalog, DEPT. T

1234 Kimball Building A. G. DUA, Manager Chicago, Ill.

AMERICAN COLLEGE of Physical Education

Two and three year diploma courses which qualify for physical directors, coaches, playground supervisors, gymnasium instructors—fine paying positions in colleges, schools, community centers, industrial establishments, etc. Degree of B.P.E. Large building devoted entirely to the work. Swimming pool. Gymnasiums. Tennis Courts. Auditorium. Dormitories. President was formerly Assistant Principal of Oak Park High School. Free graduate placing bureau. Adoption of a bill pending in Congress requiring physical education will mean shortage of thousands of teachers. View book and catalog on request.

College uses entire building.

New Department of Music, Expression and Dramatic Art.

AMERICAN COLLEGE of PHYSICAL EDUCATION
Accredited Co-educational
Morey Aldrich Wood, B. S., President
Phone, Oakland 2556
Dept. T. 4200 Grand Blvd., Chicago, Ill.

MISS SPAIDS' SCHOOL FOR GIRLS

866 Buena Ave., Chicago
BOARDING AND DAY PUPILS
COLLEGE PREPARATORY
and SPECIAL COURSES
Intermediate and Primary Dept.
New Gymnasium and Field for Sports
Miss Kate Louise Spaids, Prin.

GRAFTON HALL FOND DU LAC, WISCONSIN. Academy and Junior College for Girls. Chicago address: R. 1625 Conway Bldg. Phone Franklin 4573.

SCHOOL FOR BOYS "Wheaton"—Near By—Endowed—$43 mo., all expenses. Apply for catalog to Chicago Office, 1515 Masonic Temple. Phone Central 6648

AMERICAN CONSERVATORY

CHICAGO'S FOREMOST SCHOOL OF MUSIC

Located in Spacious Quarters in the New Kimball Building in the Heart of Chicago's Musical Center

Thirty-sixth Session Begins September 12, 1921.

Unsurpassed faculty of ninety-five artists. Courses of study modern and progressive. Superior Teachers' Training School Supplies Teachers for Colleges. Students' Orchestra, Lectures, Concerts, Recitals, Diplomas, Degrees and Teachers' Certificates. Excellent Dormitory accommodations.

Some of the distinguished members of the faculty:

PIANO—Heniot Levy, Allen Spencer, Victor Garwood, Silvio Scionti, Louise Robyn, Earl Blair, Kurt Wanieck, May Doelling, Clarence Loomis.

VOICE—Karleton Hackett, Ragna Linne, E. Warren, K. Howe, Charles La Berge, Marie S. Zendt, Jennie F. W. Johnson, Frank Parker.

VIOLIN—Herbert Butler, Adolf Weidig, Ramon Girvin, Hans Muenzer.

ORGAN—William Middelschulte, Frank Van Dusen, Herbert E. Hyde.

MUSICAL THEORY, COMPOSITION—Adolf Weidig, Arthur O. Andersen, John Palmer, Leo Sowerby.

VIOLONCELLO—Robert Ambrosius.

ORCHESTRAL INSTRUMENTS—Members Chicago Symphony Orchestra.

PUBLIC SCHOOL MUSIC—O. E. Robinson.

HARP—Enrico Tramonti, Clara L. Thurston.

SCHOOL OF ACTING AND EXPRESSION—Letitia Kempster Barnum, Director. A. Louise Suess.

and many others of equal standing

Guest Instructors, 1921—Josef Lhevinne, David Bispham.

Master School for Artist-Pupils.

Special Department for Children's Work.

Free Advantages Including admission to Conservatory Recitals (by members of the faculty and advanced pupils), Teachers' Normal Training School; Lectures; Students' Orchestra; Vocal Sight Reading Class and A Cappella Choir. 30 free competitive Scholarships. (Examinations from Sept. 5 to Sept. 8. Apply for examination blank.) Gold and silver medals by competition. A Musical Bureau for securing positions. At the close of the season 1921-1922 three yearly scholarships will be awarded, one in each of the following departments: Piano graduating class, Vocal graduating class and Violin graduating class.

Lyceum and Chautauqua engagements secured

Examinations Free - *Catalog mailed free on application* - Moderate Tuition Rates

AMERICAN CONSERVATORY 542 Kimball Hall, Wabash Avenue and Jackson Boulevard, Chicago
JOHN J. HATTSTAEDT, Pres.—Karleton Hackett, Adolf Weidig, Heniot Levy, Associate Directors.

LYCEUM ARTS CONSERVATORY

(INCORPORATED)

A School of Music and Dramatic Art

COURSES IN ALL BRANCHES

MASTER FACULTY INCLUDING:

ELIAS DAY, President and Director of Dramatic Department
THEODORE HARRISON, Director of Music Department and Teacher of Voice
LUCILLE STEVENSON, Vocal Department
MAURICE ROSENFELD, Piano Department
JEANNE BOYD, Theory Department
KATHARINE HOWARD-WARD, Organ and Piano Department

Other members of the faculty include: Edward Clarke, James Hamilton, Ora Padget-Langer, Anna Schram-Imig, Karl Klamsteiner, Thirza Mosher-Parmenter, Oranne Truitt Day, Charles Mitchell Mixer, Clara Louise Thurston, Will H. Bickett, Frank Borstadt, Marguerite Kelpsch, Rachel Steinman-Clarke.

Our two and three year courses leading to degrees, diplomas and teachers' certificates enable our graduates to obtain splendid positions in the concert and teaching field.

Over five hundred of our students are now filling successful positions throughout the country.

Fall Term Opens September 12, 1921

Dormitories and studios in our own beautiful building in the heart of new art center, 2 blocks from Lake Michigan, North Side.

Write Secretary for free catalog.

JEANNE HOWARD, Box T, 1160 N. Dearborn St., Chicago, Ill.

CHICAGO KENT COLLEGE of LAW

WEBSTER H. BURKE, Dean

DEGREE LL. B. IN 3 YEARS
CO-EDUCATIONAL
Oldest, Largest and Best Equipped Evening Law School

THE SCHOOL FOR RECOGNITION AND SUCCESS

Distinguished faculty. Most thorough methods. Classes divided into sections to insure individual attention. More Chicago judges and leading lawyers are Chicago Kent Alumni than are graduates of any other school.

36th Annual Class Now Forming

REGISTER NOW Get your catalog now. Write, telephone or call. GUY GUERNSEY, Secretary. Tel. Dearborn 5010. Rm. 324, 116 S. Michigan Ave.

SAINT FRANCIS XAVIER COLLEGE FOR WOMEN

4928 Cottage Grove Ave.
Telephone Oakland 2740

Send for Announcement

Autumn Quarter Opens October 3rd

Saint Mary's School

Knoxville, Illinois

A school under Episcopal control for refined girls from 12 to 18 years of age. Attractive location, with fine school environment. The school's high ideals and standards result in sound scholarship. Physical culture and development of each girl is featured. Athletics and outdoor sports and recreations. Four hours from Chicago.

For catalogue address
Reverend F. L. Carrington, LL. D., Rector

Kentucky Military Institute With a Winter Home in Florida

One of 10 honor schools—a record held for eight years and equaled by three others only. R. O. T. C. Only school in Kentucky whose diplomas are issued by the State.

Prepares for college; also gives thorough business and mechanical art courses. Winter home at Eau Gallie insures year round outdoor life.

Fixed charges, including Florida trip and athletics, $756. Uniforms extra.

Opens September 14. Catalogue by special delivery. Write or wire for copy.

Kentucky Military Institute, Lyndon, Ky.

THE HARVARD SCHOOL FOR BOYS

In Co-operation with University of Chicago
4731 ELLIS AVE.

Has prepared over 400 boys for college, chiefly Yale, Harvard, Princeton and Chicago. Special department for boys under 12 years of age. Reopens Wednesday, Sept. 21. Office hours from 9 a. m. to 4 p. m. after Sept. 1st. For appointment phone Oakland 394.

J. J. SCHOBINGER
CHAS. EDGAR PENCE
M. KIRK MITCHELL

$100 A WEEK in Your Own Studio

Turn your talent into money. We show you how. Our students are specially trained for high salaried positions. Day and Evening Classes. Also Home Study Course. Illustrated Catalogue FREE. COMMERCIAL ART SCHOOL, Dept. 760, 116 S. Michigan Ave., Chicago, Ill.

SALESMANSHIP

Including character analysis, taught evenings under direction of internationally known salesmanship expert and author, with 18 years' practical selling experience. New visual method. Low rates, easy terms; positions secured. Enroll now for Sept. class. Write or call at 63 E. Adams St. for free sample lesson. American College Scientific Salesmanship. Telephone Harrison 8029

Study Chiropractic Evenings

Fastest growing profession—practitioners in every state in the Union. Chiropractors succeed when other methods fail. The only thorough evening course in Chicago in "straight" Chiropractic, leading to the degree of "Doctor of Chiropractic." Enroll now. Write or call. Office hours, 9 a. m. to 12 m., 1 to 5 and 6 to 8 p. m.

Progressive College of Chiropractic, 515 South Ashland Boulevard, Dept. A. Telephone Monroe 6048.

Valentine Dressmaking COLLEGES Designing. Tailoring. Day., eve. Business and home courses. Diplomas. Positions. SARA PATEK, Principal. 2407 W. Madison St., 6205 S. Halsted. Call or write.

Be a College Man!

Spend three evenings a week

at the YMCA School of Liberal Arts—spare time which might otherwise be put to no profitable use—and secure a broad and fundamental education.

Then you are ready for intelligent choosing of the business or profession to which you will devote your life! Then your outlook is broadened, your mind is developed so that you can get the greatest possible benefit out of any specialized training you desire to take.

Government statistics show that the average man with college education has **eight hundred times** the chance for success that the average uneducated man has!

The course of study is intended to prepare students to enter the Junior year in any college or university. Its standards and course of study are the same as those of the day institutions. Its instructors are regular members of the faculties of the leading universities, colleges and schools in and about Chicago.

Autumn Semester Opens September 7th.
Enrollment Limited. Register Now.

Call, write or phone for catalog T-4 and full information.

YMCA School of LIBERAL ARTS
19 S. La Salle Street, Chicago Central 6789

Trained Men Get Higher Pay!

The "school of experience" is too wasteful as a teacher. New conditions demand a superior training such as only a school can give. Prepare yourself for business leadership by entering our classes in—

Constructive Accounting Advanced Accounting Cost Accounting Income Tax Business Law

Individual help for beginner students.

Day and Evening Classes or Correspondence Instruction.

Call for personal interview and descriptive bulletin.
Early enrollment necessary, as registration is limited.

Telephone: State 6670-71-72
225 N. Michigan Ave., Cor. South Water

WALTON SCHOOL of COMMERCE

OPPORTUNITIES FOR LINGUISTS

Never before have there been so many splendid business openings for men and women understanding foreign languages. Scores of American firms are seeking capable men and women to represent them in foreign parts. And the only requirements are good character, common sense and the ability to speak, read and write the language of the particular country in question.

Learn at the Berlitz School of Languages. Take advantage of the extraordinary opportunities now offered. The famous and exclusive Berlitz Method makes it easy to learn Spanish, French, German, Italian or any modern language, English included. Experienced native teachers give personal attention to each student. Restricted size of individual classes makes an early enrollment necessary to secure most convenient study hours. Day and Evening Classes. Reasonable rates. Catalog on request.

BERLITZ SCHOOL OF LANGUAGES
EST. 1878 336 BRANCHES
Auditorium, 56 E. Congress St. Harrison 392

Learn a Technical Profession AT CHICAGO "TECH"

Chicago "Tech" Building

Splendid Opportunities for Technical Men

Always opportunity for the young man with a good technical training. Study to become a competent draftsman or an engineering expert and your services will be valuable to manufacturers, architects, contractors, railroads and other great industries. Chicago "Tech" offers exceptional chance for quick and thorough training in

ARCHITECTURE—ENGINEERING
DRAFTING
CIVIL—MECHANICAL—ELECTRICAL

Evening classes for those who cannot attend the day sessions. Short courses for special students. Low tuition and easy terms of payment. All students under personal direction of practical experts. We help students and graduates to secure paying positions.

Early action is imperative as our classes are filling rapidly. Call at Down Town School, 116 So. Michigan Avenue, for full information, or write to address below for our "Blue Book"—sent free.

Day and Evening Classes

Earn your way through. Work at some position outside school hours. Class and practice hours to suit your convenience.

CHICAGO TECHNICAL COLLEGE
300 Chicago "Tech" Building Chicago, Illinois

Columbia College

[FORMERLY DUBUQUE COLLEGE]
DUBUQUE, IOWA

CREDITS from Columbia College are accepted by all Standard Colleges and Universities. High School Course of four years. College course of four years.

An Institution for the Full Development of Effective Manhood

PARENTS — This is a good place for your boy. It will make a man of him. Liberal, yet firm, discipline. 250 Private Rooms. Band. Orchestra. Vested Choir. Dramatic Club. Athletics—baseball, football, basketball, track and tennis—under faculty control.

LOCATION ideal. College campus of 50 acres on an elevation commanding a thirty mile view of the Mississippi River. Institution under supervision of the Most Rev. J. J. Keane, D. D., Archbishop of Dubuque.

For information call Chicago representative, REV. J. D. KEARN, 1218 E. 64th St. Phone Midway 8293

HOLY FAMILY ACADEMY

Beaverville, Illinois.

A modern boarding school for girls, 72 miles south of Chicago. High school accredited to University of Illinois, also recognized by the State Board. $25.00 per month. Boys from 7 to 12. Train leaves 12th St. Depot at 8:45 A. M. on I. C. R. R.

Address Mother Superior.

The University School for Girls

Boarding and Day School

Fall term begins September twenty-first. MISS ANNA R. HAIRE, A. B., Principal. 1106 Lake Shore Drive, Chicago

PLAYGROUND WORK Training for Playground Workers. Pageantry, Games, Story Telling, etc. Pestalozzi-Froebel Teachers College, Box 41, 616-22 S. Michigan Blvd., Chicago.

LAYTON SCHOOL OF ART

Successors to Church School of Art. Two-year courses training for professional work. 158 Mason Street, Milwaukee, Wis.

NOTRE DAME CONVENT

Accredited to University of Illinois. Boarding school for girls. For catalogue address Mother Superior, Bourbonnais, Ill.

1921 Is Rewarding Fighters

World Championship Won With Gregg Shorthand

In the Twenty-second Annual Speed Contest of the National Shorthand Reporters' Association, Niagara Falls, August 25, Albert Schneider, a recent graduate of the High School of Commerce, New York City, won the world's championship for speed and accuracy—defeating three former world's champions and the largest number of writers ever competing in the championship contest. His remarkable accuracy on the three five-minute tests at 200, 240 and 280 words a minute was made possible by the simplicity, speed and accuracy of Gregg Shorthand.

BREAKS WORLD'S RECORD

In the 215-word-a-minute straight literary matter dictation, Mr. Schneider wrote 211 net words a minute, establishing a new world's record at this speed of 98.32 per cent accuracy and beating the previous record by 2.2 words a minute.

In the 175-word-a-minute straight literary matter dictation he made but three errors—a world's record—99.65 per cent perfect.

Gregg School Students Qualify

Miss Ruth Hart, Miss U. Roberts and Mr. James Broadwater, three students attending the Expert Department of Gregg School this summer, qualified in the 150 words a minute solid matter dictation. Miss Helen W. Evans, an instructor in Gregg School, qualified in both the 175 and the 150 words a minute tests on solid matter.

Gregg School offers you expert training in all its different departments. Prepare to win in the business world by giving yourself the advantage of a course in Gregg School.

Fall Season Opens

Day Sessions, September 6; Evening Sessions, September 8.
Office Open Monday for Registration

Gregg School is the largest and most remarkable school of its kind in the world. A visit to our school is the best way in which to judge the many exclusive advantages enjoyed by our students. Catalogue free upon request—call at office, write or telephone (Randolph 6040).

GREGG SCHOOL

6 North Michigan Avenue, Chicago, Ill.

BUSH CONSERVATORY—CHICAGO

Kenneth M. Bradley, President
Edgar A. Nelson, Vice President
Edward H. Schwenker, Secretary
Lathrop Resseguie, Business Manager

An Institution of National Prominence offering accredited courses leading to Certificates, Diplomas and Degrees in all branches of

Expression, Languages — MUSIC — Acting, Dancing

Normal Courses in these subjects and Public School Music

Special Courses in all subjects for beginners

The Greatest Faculty Ever Assembled in Any Institution of Music and the Kindred Arts
consisting of over 85 artists, many of international reputation, among whom are

Charles W. Clark	Boza Oumiroff	Jan Chiapusso	Richard Czerwonky	Moissaye Boguslawski
Edgar A. Nelson	Gustaf Holmquist	Mme. Julie Rive-King	Bruno Esbjorn	John J. Blackmore
Herbert Miller	Mae Graves Atkins	Mme. Ella Spravka	Rowland Leach	Edgar A. Brazelton
Mme. Justine Wegener	Florence Hodge	Robert Yale Smith	Mae Julia Riley	William Nordin
Mme. Emmy Ohl	Grace Walter	Clarence Nixon	Lester Luther	Cora Spicer Neal
Ralph Leo	Ethel Lathrop Marley	Lyravine Votaw	Eva J. Shapiro	Emile LeClercq

The management also announces the establishment for the first time in America of a

FREE MASTER SCHOOL

CHARLES S. PETERSON, Founder

The Master School is designed for the advanced training of exceptionally talented students in Piano, Voice, Violin and Composition. Tuition for two years will be free to those who receive appointments. Applications for appointments upon request.

MASTER SCHOOL FACULTY Kenneth M. Bradley, Pres. Edgar A. Nelson, Dean

PIANO	VIOLIN	VOICE	COMPOSITION and ORCHESTRATION
Jan Chiapusso	Richard Czerwonky	Charles W. Clark	Edgar A. Brazelton
Mme. Julie Rive-King	Bruno Esbjorn	Boza Oumiroff	Richard Czerwonky

DORMITORIES FOR NON-RESIDENT STUDENTS

The great difficulty of securing desirable living quarters at reasonable rates, where proper care and protection is given, and where practice is permitted, has been solved by the Bush Conservatory. It is the only Conservatory in Chicago which maintains well equipped dormitories for men and women students. Each room is light, well ventilated, attractively furnished, including good piano. This is a very important factor to consider in selecting a school.

Lillian M. Billings, Dean — Mme. Emmy Ohl, House-Hostess

Attractive illustrated booklet describing dormitories sent upon request.

FALL TERM OPENS SEPTEMBER 12TH

Write for catalog and full information. Mention the course of study you are interested in and if you desire Dormitory Booklet.

Address C. T. Jones, Registrar, 839 North Dearborn St., Chicago, Ill.

COLUMBIA SCHOOL OF MUSIC

CLARE OSBORNE REED, Director

TWENTY-FIRST SEASON OPENS SEPTEMBER 5TH

School Year 44 Weeks This is a remarkable advantage for prolonged study during the Student Period.

Piano
Classes for Artist Students
Interpretation
Repertoire
Accompanying
Teaching Material
History and Appreciation
Observation — Children's Classes
Recitals and Lectures

Normal Training
For piano teachers and those preparing to teach
Normal Lectures
Interpretation
Keyboard Harmony
Improvisation
History of Music
Dalcroze Eurythmics
Observation — Children's Classes
Teaching Material
Recitals and Lectures

Theory
Harmony — Elementary and Advanced.
Melodic Construction
Analysis
Composition
Keyboard Harmony
Improvisation

A School for the Serious Study of Music—Faculty of Eminent Artists and Teachers

PIANO — THEORY — VOICE — VIOLIN
PUBLIC SCHOOL MUSIC—TEACHERS' NORMAL TRAINING
INTERPRETATION FOR PROFESSIONAL MUSICIANS

Certificates, Diplomas and Degrees by authority of the State of Illinois
Accredited

Teachers' Normal Training

The demand for Teachers and Director of Music in Schools and Colleges is much greater than we are able to fill. The positions pay good salaries under ideal conditions. The Columbia School of Music offers an excellent training and assists its graduates to secure these places through the School Employment Bureau. The course includes thorough and practical work in Elementary Teaching and Advanced Pedagogy by means of a comprehensive course of lectures on Psychology and Teaching as well as practical lessons on teaching both class and private as it applies to children's work. Classes are also held in History of Music, Dalcroze and Harmony. A novel feature of this course is the Model Practice School. In this school are more than two hundred children receiving instruction in Ear-Training, Sight Reading, Preliminary Harmony, Technic and Dalcroze Eurythmics, under the direction of a Faculty teacher. Each Normal student is required to attend these classes every Saturday morning through the School year.

Public School Music

The course requires two years for graduation, but in many instances one year may be credited by sufficient teaching experience, music study, College or University work, and students are enabled thereby to graduate and secure their Diplomas in one year.

The special features of the course are Methods and Applied Psychology, Practice Teaching, Orchestra Conducting, Chorus, Extended work in Harmony, Sight Reading and Ear Training.

Interpretation Class for Professional Musicians
Conducted by
CLARE OSBORNE REED

Interpretation classes will be conducted by Clare Osborne Reed for the benefit of advanced players who desire the stimulation of class work. This opportunity is afforded for the hearing of criticism on a more extensive repertoire, and the appreciation of many fundamental principles of technic and interpretation in a broad and varied way is a fine source of practical knowledge. The classes under Mrs. Reed's direction are limited to certain numbers, and the competition for entrance makes acceptance a much desired honor.

Voice
Coaching
Interpretation
Repertoire
Sight Singing
Concert Work
Oratorio
Lyceum and Chautauqua
Church Singing
Community Singing
Chorus Singing
Lectures and Recitals

Violin
Advanced Work for Orchestra and Professional Players.
Practical Lessons for Teachers.
Ensemble
Orchestra Conducting
Lectures
History and Appreciation

Public School Music Methods
Methods
Psychology
Practice Teaching
Choral Conducting
Sight Singing
Ear Training
Orchestra Conducting
Harmony
Child Voice
Rote Song
History and Appreciation

Year Book Free on Request

COLUMBIA SCHOOL OF MUSIC
Box 97, 509 South Wabash Avenue, Chicago

Home Economics

The School of Domestic Arts and Science

offers intensive courses in Cookery, Dietetics, Marketing, Household Management, Sewing, Dressmaking and Millinery, also one year courses in HOME MAKING and INSTITUTIONAL MANAGEMENT. Graduates in demand. Excellent Dormitory. DAY AND EVENING CLASSES (latter start October 3).

For illustrated catalog call at office, write or telephone Randolph 976.

MISS LILLIAN A. KEMP, Director,

Box 8, 6 North Michigan Avenue
Chicago, Illinois

COLUMBIA BUSINESS COLLEGE

"The proved training"

Leading Schools on the Northwest Side

YOUNG PEOPLE who desire to make the most of their ability can do so in COLUMBIA because we specialize in ALL branches of business training.

COLUMBIA was the first school on the Northwest Side to see the merits of GREGG SHORTHAND. The fastest writer of shorthand writes GREGG.

Our BOOKKEEPING students also receive a knowledge of HIGHER ACCOUNTING.

INDIVIDUAL INSTRUCTION in light, airy class rooms makes Columbia training a profitable pleasure.

CASH IN ON YOUR AMBITION—ENROLL NOW

Offices open every evening, also all day on Labor Day for registration. Call, write or 'phone for information.

Armitage, Milwaukee and Western Avenues, Phone Humboldt 2505 — **Two Schools** — Irving Park Blvd. Cicero and Milwaukee Avenues, Phone Kildare 5726

BE A COMMERCIAL ARTIST IN 6 MONTHS

A Thorough, Practical Art Course, eliminating unnecessary minor parts, thereby saving time, and placing you in a position to produce actual work in a few months.

Practical Courses in:
Window Trimming
Show Card Writing
Sign Painting
Paperhanging
Decorating
Auto Painting

Short, thorough courses.
Enroll now for day classes.
Evening classes begin Sept. 12.

CHICAGO PAINTING SCHOOL
140 W. Austin Av.

DAKOTA SCHOOL FOR BOYS

Dakota, Illinois

Ages 8-15. Thorough training through the grades. All athletics; Boy Scout program. The school with a real home atmosphere. One teacher to ten boys. Regular session begins September 15. Rate $510. Address Secretary.

1100 MILES FROM CHICAGO

Notre Dame Convent

"The School of Culture"

Accredited to Illinois University. Situated in Bourbonnais, Ill., 56 miles from Chicago. Standard High School, Business and Preparatory Depts. Special training in the Arts, Needlework and French, Physical Training. Out-door sports. Address:

Rev. Mother Superior,
NOTRE DAME CONVENT,
Bourbonnais, Ill.

Training School for Nurses

Michael Reese Hospital

Accredited by the Illinois State Department of Registration and Education. 3 year course. Practical and Theoretical Class Instruction. Graduates eligible for State Registration.

Entrance Requirements: Physical Status, 4 years' High School or its educational equivalent. Text books, uniforms, room, board and monthly allowance during training. Classes forming January, April and September. For further information apply to

---

NEW DANCES

William Crockett Perrin

All Branches of Classic, Stage, Soft Shoe, Clog, Eccentric and Social Dancing. The Art of Pantomime in connection with interpretative Dances.

Teachers' Course Commences September 12th at 10 a. m.

A Special Department in European Ballet and Character for Professional, Preparatory and Advanced Students. Classes and Private Lessons day and evening.

CONDUCTED BY IVAN FEHNOVA

PERRIN HALL
79 Auditorium Building
Wabash Entrance — Phone Wabash 3297

Send for Circular.
Classes now forming.

Positions open for capable teachers

SCHOOL FOR GIRLS

"LINDENWOOD," 114 acre campus. Endowed. Moderate rate. Apply for catalog to Chicago Office, 1515 Masonic Temple. Phone Central 6648.

COST Accounting

Course Leading to a GRADUATE COST ACCOUNTANT DIPLOMA

J. Lee Nicholson

Registration now open for our fall classes, also home study, under personal supervision of Mr. Nicholson, former Lecturer at Columbia, Northwestern, Harvard, New York, and other big colleges, recognized national authority on cost and systematizing, assisted by prominent staff and faculty.

The most profitable branch of the accounting profession today. Registration limited, and students and members admitted to either elementary accounting classes, basic cost classes or post-graduate classes, depending upon previous attainment. Low tuition, easy terms. Open evenings and Saturday afternoons. Phone Randolph 3880, call or write for free booklet No. 8.

J. Lee Nicholson Institute of Cost Accounting
1030 First National Bank Building, Chicago

KNIGHTS OF COLUMBUS FREE EVENING SCHOOLS

For Ex-Service Men
Reopen Oct. 3, 1921
Offices: 165 W. Washington St.
Phone Main 4908

Efficiency — *Consultation* — *Training*

TRIANGLE TRAFFIC SERVICE

TRAFFIC OFFERS UNLIMITED POSSIBILITIES —LEARN TO EARN $4000 AND UP

YOU CAN Qualify in Your Spare Time, Study Under Experts, Increase Your Salary **NOW**

We Give You Practical Training Without Waste of Time Through

OUR PERSONAL CONTACT METHODS INSURE YOUR FUTURE! ENROLL NOW!

Call or Write for Particulars,

TRIANGLE TRAFFIC SERVICE
Dept. G2, 29 S. La Salle St., CHICAGO

"Seek and Find" in Business—the File Clerk's Game!

She must play it accurately, rapidly, fearlessly. When the hidden paper is called for, she must seek and find it. Every firm has records to be filed. Associations, corporations, government offices have their correspondence, orders, invoices, pamphlets, trade catalogs, public documents, books, etc.

We teach filing practice and theory. For all kinds of workers—grammar school, high school and college graduates, experienced clerical workers and librarians—there are positions in the filing world.

The Chicago School of Filing and Indexing has good equipment, the best regular staff of special lecturers, and is in a position to keep its students in touch with live problems in filing and indexing.

Day and Evening Classes

Call, Telephone (Main 3065) or write Miss Irene Warren, Director

Chicago School of Filing & Indexing
Globe-Wernicke Co. 170-172 W. Monroe St., Chicago, Ill.

BURROUGHS ADDING MACHINE COMPANY

230 Marquette Building

OFFERS TO THE HIGH SCHOOL AND GRAMMAR GRADUATES AN OPENING in the Commercial and Banking Field thru its training on the Adding, Bookkeeping and Calculator machines.

You can complete the course and prepare yourself for a good position in just a few weeks of training, as we give individual instructions on all our machines.

The demand for operators at this time places us in a position to guarantee positions.

Students may enroll at any time. Opportunity knocks at your door. START NOW.

Our Free Employment Bureau places any operator that understands our machine.

Come in and see our machines. A demonstration gladly given.

No obligation on your part.

DAY AND EVENING CLASSES

For further particulars write, or phone Miss Hassett, Central 1260.

ELGIN ACADEMY

Affiliated with Northwestern University

Discriminating parents will appreciate the superior training offered their sons at this institution. Prepares for college or business. Thorough scholarship required. Liberal endowment provides exceptional educational advantages at nominal tuition. New gymnasium, swimming pool, dormitory. Excellent equipment. Write for catalog.

KARL J. STOUFFER, Principal,
Park Street,
Elgin, Illinois

European Travel and Study—Music, Art, College Preparatory Subjects, Athletics and Tours. Party sails Oct. 5th S. S. Paris. Directors: Mr. and Mrs. Ammons. Address 634 Hinman Ave., Evanston. Telephone Evanston 4552. Circular on request.

---

in — to — ch — th
into — inch

IN BOYD SHORTHAND

Signs Represent Syllables

Write "chin and "thin." 112 syllables make all words. Graduate in THIRTY DAYS—150 hours' study. Typewriting is extra. Best for secretaries and reporters. We publish the finest textbooks on shorthand. Taught in all the principal cities. Catalog on request.

BOYD SCHOOL, 64 W. Randolph St., Chicago

MINNESOTA — ST. PAUL

OAK HALL, for Girls.

68th year. Boarding and Day School. College Preparatory and General. Strong Music Department. Household Arts. Gymnasium, Swimming Pool, Tennis, Riding, Skating. Send for booklet. Mr. and Mrs. Royal A. Moore, Principals. 584-588 Holly Avenue.

VIRGINIA COLLEGE

For Young Women. Box K, Roanoke, Va.

One of the leading schools in the South. Modern buildings. Extensive campus. Located in the Valley of Virginia, famed for health and beauty of scenery. Elective, Preparatory and College Courses. Music, Art, Expression, Domestic Science, Athletics, under the direction of European and American instructors. For catalog, address

MATTIE P. HARRIS, President.
Mrs. Gertrude Harris Boatwright, Vice Pres.

RAG JAZZ IN TWENTY LESSONS

PIANO, SAXOPHONE, UKULELE, ORGAN and All Instruments. Send for Booklet.

CHRISTENSEN SCHOOLS

20 E. Jackson Blvd., Phone Harrison 5670. 526 S. Western Av., West 1311. 1010 Belmont Av., Lake View 694. 718 W. 63d St., Englewood 3453. 3204 S. Crawford Av., Lawndale 784. 2602 Milwaukee Av., Albany 3161.

Rise To a Good Position Through Metropolitan Training

One of Our Schools Is Near Your Home

37 S. Wabash Ave. — Randolph 2205
9008 Commercial Ave. — South Chicago 1144
64th St. and Ashland Ave. — Prospect 2805
63d St. and Princeton Ave. — Wentworth 2227
Oakley Ave. and 12th St. — Seeley 80
9 S. Crawford Ave. — Nevada 1637
1530 N. Robey St. — Humboldt 1138
Lincoln and Belmont Aves. — Graceland 2227
Larrabee, near North Ave. — Diversey 2866
Kenmore and Wilson Aves. — Sunnyside 9425
Lincoln, Lawrence and Western. — Ravenswood 1212
Joliet, Elgin and Aurora, Ill.

When you graduate from a Metropolitan School you don't have to worry about finding a position. The demand for our graduates is so great that week after week we have more calls than we can fill.

The worth of our graduates is the reason. The training they get here makes them real business men and women right from the start—makes them capable of holding real positions—earning real salaries.

Most Thorough Business Training

Metropolitan Methods make business training in our schools a pleasure. No time is wasted upon tedious, unnecessary details. Only the actual requisites the business man demands from his valued employees are taught here.

That's why Metropolitan graduates invariably make good.

Individual Instruction

The personal attention of skilled and conscientious teachers is a Metropolitan feature. Courses cover Munson Shorthand—the most widely used, legible and rapid system—Touch Typewriting, Single and Double Entry Bookkeeping, Billing and Billing Machine Operation, Correspondence, Penmanship and Special Secretarial Training.

Fall Term Opens Sept. 6th Enroll at Once

Get an early start on the road to success by enrolling at once at our nearest school. Tuition is reasonable—our large student body and the location of our schools near our patrons means economy for us and for you. Day and Evening Classes continue through the year.

Remember, a good position depends upon your obtaining the right kind of training—the kind you get at a Metropolitan School.

Do it now. Enroll at once at our nearest school.

Metropolitan tuition rates have not increased.

Metropolitan Business Colleges

OPEN ALL DAY LABOR DAY

CHICAGO MUSICAL COLLEGE

FELIX BOROWSKI, President
DR. F. ZIEGFELD, President Emeritus
CARL D. KINSEY, Vice President and Manager

56th Year

The Leading and Largest College of Music and Dramatic Art in America

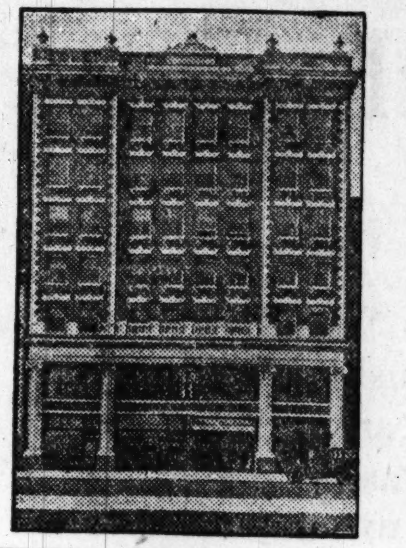

FALL TERM OPENS SEPTEMBER 12

Faculty of more than 100 Teachers, including the following noted artists: (Alphabetically Arranged)

PIANO
MAURICE ARONSON
BARTON BACHMANN
EDWARD COLLINS
HARRY DETWEILER
RUDOLPH GANZ
GLENN DILLARD GUNN
VERA KAPLUN-ARONSON
MAX KRAMM
ALEXANDER RAAB
LOUIS VICTOR SAAR
C. GORDON WEDERTZ

VOCAL
BELLE FORBES CUTTER
EDOUARD DU FRESNE
ARTHUR DUNHAM
ROSE LUTIGER GANNON
RICHARD HAGEMAN
MABEL SHARP HERDIEN
JOHN B. MILLER
ADOLF MUHLMANN
EDOARDO SACERDOTE
OSCAR SAENGER
BURTON THATCHER
HERBERT WITHERSPOON

VIOLIN
PROF. LEOPOLD AUER
MAX FISCHEL
LOUISE FERRARIS
FREDERICK FREDERIKSEN
MAURICE GOLDBLATT
RAY HUNTINGTON
LEON SAMETINI

ORGAN
CLARENCE EDDY
ERIC DE LAMARTER
HELEN W. ROSS
C. GORDON WEDERTZ

HARMONY, COMPOSITION, COUNTERPOINT, CANNON AND FUGUE
FELIX BOROWSKI LOUIS VICTOR SAAR HAROLD B. MARYOTT LAURA D. HARRIS BARTON BACHMANN

TEACHERS' NORMAL COURSES
JULIA LOIS CARUTHERS (Piano)
GLENN DILLARD GUNN (Piano)
HAROLD B MARYOTT (Vocal) MAX FISCHEL (Violin)
WALTON PYRE (Expression and Dramatic Art)

REPERTOIRE AND INTERPRETATION CLASSES
EDWARD COLLINS GLENN DILLARD GUNN
BURTON THATCHER LEON SAMETINI

SCHOOL OF DRAMATIC ART AND EXPRESSION
Walton Pyre, Minna Mae Lewis Directors
Two stages (Ziegfield Theater); Chautauqua and Lyceum; Public Readings; Plays Produced; Engagements Secured.

SCHOOL OF OPERA
ADOLPH MUHLMANN EDOARDO SACERDOTE
ARTHUR DUNHAM

PUBLIC SCHOOL MUSIC
HAROLD B. MARYOTT

TOE, BALLET, INTERPRETATIVE AND CLASSICAL DANCING
RUTH AUSTIN MAE STEBBINS REED GLADYS BENEDICT

FREE SCHOLARSHIPS AND PRIZES

73 Free and 140 Partial Scholarships to be awarded by Sept. 10. Application blank on request. Mason & Hamlin Grand Piano presented for competition in the Post-Graduation Class by the Mason & Hamlin Co. Conover Grand Piano presented for competition in the Graduation and Senior Diploma Classes by the Cable Piano Company. Complete free musical education for competition in Post-Graduate, Graduation or Senior Diploma Classes. In same classes competition for valuable Violin presented by Lyon & Healy. These prizes will be competed for in Orchestra Hall, Chicago, in May, 1922, before world-renowned musicians as judges. Opera scholarships. Diamond, Gold and Silver Medals. Degrees, Diplomas, Teachers' Certificates conferred. Bureau for positions for students. Children's Department unsurpassed. Dormitory accommodations. New Complete Catalog on request.

626 SOUTH MICHIGAN AVENUE (Next to Blackstone Hotel)

WE TEACH COMMERCIAL ART

Properly Trained Artists Earn $100 a Week and Up—Meyer Both College, a department of the Meyer Both Company—Offers you a different and practical training. If you like to draw, develop your talent. Study this practical course—taught by the largest and most widely known Commercial Art Organization in the field with 20 years' success—who each year produce and sell to advertisers in the United States and Canada over ten thousand commercial drawings. Who else could give you so wide an experience? Commercial art is a business necessity—the demand for commercial artists is greater every year. It's a highly paid, intensely interesting profession, equally open to both men and women. Home study instruction. Get facts before you enroll in any school. Get our special booklet, "YOUR OPPORTUNITY," for half the cost of mailing—four cents in stamps.

GET THIS BIG BOOK

MEYER BOTH COLLEGE of COMMERCIAL ART
Michigan Avenue at 20th Street
Dept. Four, Chicago, Ill.

A High School Course In Three Years

Fully Accredited by University of Chicago, University of Illinois, Northwestern University, and Other Leading Universities, and by State Boards of Accounting, Law, Medicine, Dentistry and Pharmacy

This is accomplished by attending school eleven months in a year. The courses are the same as those offered in any standard high school.

The YMCA Preparatory Schools, since their establishment in 1895, have assisted thousands of students—young and old—to secure their high school education. The enrollment for the past year exceeded 4,000 students. Instruction can be secured in

Day and Evening Classes

The faculty consists of thirty-five instructors—all college graduates with many years of teaching experience. Regular business, technical and grammar school courses are also given. If you are anxious to secure a high school education in as short a time as possible, don't fail to investigate.

Evening Classes Begin September 7, Day Classes September 12. Enrollment Limited. Register Now.

Write, phone or call for catalog T, specifying whether you wish to attend in the day or evening.

YMCA Prep School

"The School That Trains for Leadership"

19 South La Salle Street, Chicago Central 6789

Don't dream of success
Go After It

Prepare yourself for a more responsible position. The YMCA School of Commerce (evening sessions) prepares for positions of leadership in the business world.

In this splendid modern school of university grade, prominent Chicago business men, specialists in the different branches of business and professional work, give you the benefit of their knowledge and years of experience.

By the YMCA problem method you learn to apply successfully the principles of business to actual situations. You save yourself years of struggling in the "hard school of experience." The Bachelor of Commercial Science degree is conferred upon completion of four-year evening courses.

Five Standard Four-Year Degree Courses In:
Business Administration, Marketing, Production, Accountancy, Banking and Finance

Seven Two-Year Certificate Courses In:
Real Estate, Employment Management, Credit Management, Purchasing, Foreign Trade, Insurance, Traffic Management

Over Sixty Short Courses, a Partial List of Which Follows:

Principles of Accounting	Corporation Finance	Personnel Administration
Advanced Accounting Theory	Bonds and Investments	Foreman Training
Specialized Accounting	Life Insurance	Retail Store Management
C. P. A. Problems	Credits and Collections	Purchasing
C. P. A. Quiz	Marketing Operations	Business Letters and Reports
Cost Accounting	Business Psychology	Advanced Sales Correspondence
Auditing	Principles of Salesmanship	Practical Speaking
Constructive Accounting	Advanced Salesmanship	Commercial Geography
Income Tax Law	Principles of Advertising	Traffic Management
Business Law	Direct-by-Mail Campaigns	Foreign Trade
Real Estate Law	Printing Art and Technique	Spanish
Real Estate Practice	Advertising Copy Writing	French
Business Economics	Business Organization	Memory Training
Money and Banking	Industrial Management	
	Office Management	

Call, write or phone for new 64 Page Catalog T-1

Enrollment Limited. Register Now.

Fall Term Opens September 20

YMCA SCHOOL OF COMMERCE

"The School With Practical Business Courses"

19 South La Salle Street Chicago Central 6789
Office Open Day and Evening

DIVISION ST. YMCA PREP SCHOOL

Study under Chicago High School Instructors

Credits Recognized

FALL TERM of Evening School OPENS SEPT. 19

Call, write or phone today for catalog

Division St. Y M C A
1621 Division St.
Phone Monroe 2270

COLLEGE OF DENTISTRY
UNIVERSITY of ILLINOIS

Located in the Heart of Chicago's Hospital District

Co-educational. Four year course leads to degree of Doctor of Dental Surgery. One year in an accredited college required (details upon request). Two years in a recognized college of Arts and Sciences lead to B. S degree conferred at end of second year of College of Dentistry. For full information on courses of instruction and expenses, write SECRETARY

College of Dentistry, University of Illinois,
Box 73, 1838 W. Harrison St., Chicago, Illinois.

ACCOUNTING
COST-C.P.A.-EXECUTIVE

You may master this most profitable and interesting profession entirely by spare time study. Every step under the guidance of C. P. A. instructors of the highest standing.

ENTIRELY DIFFERENT METHODS

Absolutely unlike any other system. All lessons loose-leaf, no books, courses always up-to-date, opportunity offered for specialization along any line student may desire. A personal investigation will place you under no obligation. Write, call or phone.

International Accountants Society
1403 Majestic Bldg. Phone Dearborn 1703

FORCEFUL SPEECH

Make your words carry conviction. We train you to speak forcefully, to think on your feet, to use better English, to make an occasional speech, to converse well.

John Reed Tyson, Director
BRYANT & STRATTON BUSINESS COLLEGE
Phone Randolph 1575. 116 S. Michigan Av.

MARQUETTE UNIVERSITY
1104 GRAND AVE. MILWAUKEE

LaSalle TRAINING

LaSalle Training means specialized business education of University grade.

LaSalle Training has brought salary increases and executive advancement to thousands of ambitious men.

LaSalle-trained men can be found in responsible positions with every large corporation and business firm in America.

The LaSalle "Problem Method" has proved itself to be the speediest and most practical plan of business training known to educational science. What LaSalle Training has done for men in all walks of business life is proof of what it can do for you. Find out about it today.

The number we can accommodate is limited. Early registration is imperative.

Downtown Evening Classes Now Forming

Come in—Open Evenings—Telephone Randolph 5580 Or Mail Coupon if more convenient

LaSalle Extension University
The Largest Business Training Institution in the World

Downtown Office: 116 So. Michigan Ave. Administration Bldg., 41st St. and Michigan Ave.

Send me free "Ten Years' Promotion in One," also catalog and particulars regarding course and service in the department I have marked with an X. Dept. G-11

- [ ] HIGHER ACCOUNTANCY: Training for positions as Auditor, Comptroller, Public Accountant, Cost Accountant, etc.
- [ ] LAW: Training for Bar; LL.B. Degree
- [ ] BANKING AND FINANCE: Training for Executive positions in Banks and Financial Institutions.
- [ ] COMMERCIAL LAW: Reading, Reference and Consultation Service for Business Men.
- [ ] BUSINESS ENGLISH: Training for Business Correspondents and Copy Writers.
- [ ] EFFECTIVE SPEAKING: Training in the art of forceful, effective speech for Ministers, Salesmen, Fraternal Leaders, Politicians, Clubmen, etc.
- [ ] TRAFFIC MANAGEMENT—FOREIGN AND DOMESTIC: Training for positions as Railroad and Industrial Traffic Manager, etc.
- [ ] BUSINESS MANAGEMENT: Training for Official, Managerial, Sales and Executive positions.
- [ ] PERSONNEL and EMPLOYMENT MANAGEMENT: Training for Employers, Employment Managers, Executives, Industrial Engineers.
- [ ] MODERN FOREMANSHIP: Training in the direction and handling of industrial forces—for Executives, Managers, Superintendents, Contractors, Foremen, Sub-foremen, etc.
- [ ] EXPERT BOOKKEEPING: Training for position of Head Bookkeeper.
- [ ] C. P. A. COACHING FOR ADVANCED ACCOUNTANTS: Prepares for State Board and Institute Examinations.
- [ ] BUSINESS LETTER WRITING: Training for positions as Correspondent, Mail Sales Director, and executive letter-writing positions.
- [ ] INDUSTRIAL MANAGEMENT EFFICIENCY: Training in management principles for Industrial Executives, Office and Shop Employes and others desiring practical industrial training.
- [ ] COMMERCIAL SPANISH: Training for positions as Foreign Correspondent with Spanish-speaking countries.

Name __________ Present Position __________
Address __________ Phone Number __________

BELOIT COLLEGE
BELOIT, WISCONSIN

Begins Its 76th Year of Continuous Service
SEPTEMBER 26TH TO 28TH, 1921

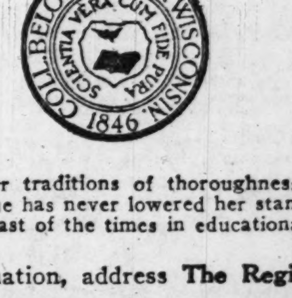

Beloit inherited her traditions of thoroughness from her New England Founders. She has never lowered her standards of scholarship, but has kept abreast of the times in educational progress.

For information, address The Registrar.

LEARN FORCEFUL ENGLISH
SPEECHMAKING CONVINCING TALK

Learn Memory, Speech Fluency, Poise, Courage—Speechmaking, conversation, expression. Two classes for men, two classes for ladies. Now being instructed by Dr. Rostell, Ph. D., and Prof. Ivan Fernau, two expert teachers of Oxford, England. Quick results and practical for Business, Professional Salesmanship, Conversation, Club Meetings, Banquet Affairs, or Public Speechmaking. This accomplishment will advance you rapidly for position, prestige and influence. Additional enrollments necessitate forming one extra class for men, a separate class for ladies which begins Sept. 8th and 10th. Only a limited number accepted. NOW ENROLLING. Phone 878 Randolph for interview appointment. The only established institution of 30 years' experience specially teaching FORCEFUL, CONVINCING, EXPRESSIVE SPEECH-FLUENCY.

WEBSTER ORATORY SPEECH COLLEGE
Call, write 116 S. Mich. Ave. Tel. 878 Rand.

Kindergarten Training

Pestalozzi-Froebel Teachers College
A KINDERGARTEN NORMAL COLLEGE
College and Dormitory overlook Lake Michigan. 3 Depts. 1. Kindergarten; 2. Primary; 3. Playground. Fine Equipment. Strong Faculty. Central Location. Accredited. 25th year opens Sept. 20. Write Registrar, Box 2, 616-22 S. Michigan Blvd., Chicago.

Lake Forest University School of Music

Courses in all branches of music, including piano, voice, theory, violin, harp, wind instruments, etc. Special "Public School Music" course fitting young women for positions.

Faculty of collegiate standing and international training.

Delightful dormitory for girls on college campus.

Lake Forest is situated within easy access of Chicago and its advantages, such as the Art Institute, Chicago's Symphony Concerts, Chicago Grand Opera, performances of solo artists and of musical societies.

Governed by Influential Board of Trustees
Write for Catalog

Marta Milinowski, Director
Box 13 Lake Forest, Illinois

1921 Is Rewarding Fighters

Onarga Military School
Onarga, Illinois
A HOME SCHOOL

New buildings give accommodations for 125 boys of good character. Splendid provision for young boys. New and modernly equipped gymnasium. Large athletic field. Small classes, individual attention.

Address J. E. BITTINGER, Supt.

THORPE
ACADEMY FOR BOYS

Semi-Military Under 15 Years. 10 in a class. Individual attention. Uniforms worn. One hour from Chicago. Strong faculty. Rapid progress. Non-Sectarian. Summer Camp—Pelican Lake, Wis.

LAKE FOREST, ILL

STAMMER

If you stammer attend no stammering school until you get my large FREE cloth bound book entitled "Stammering, Its Origin and The Advanced Natural Method of Cure." Ask for special tuition rate and a FREE copy of "The Natural Speech Magazine." Largest and best equipped and most successful school in the world for the cure of stammering. No sing-song or time beat. Write today. School open all year. Vacation best time to enroll.

The North-Western School, 2320 Grand Ave., Milwaukee, Wis.

KEMPER HALL KENOSHA, WISCONSIN
College preparatory school for girls, Sisters of Saint Mary [Episcopal]. Few vacancies.
Address: SISTER SUPERIOR.

SHERWOOD SCHOOL — FOR CHILDREN —
Fall term opens September 6th. Day and Boarding pupils. Write, call or telephone
5025 Sheridan Road. Edgewater 2322.

Don't experiment with

YOUR EDUCATION

Do you put money in an untried bank? Can you afford to place yourself in an educational institution about which there is any doubt? There are many reasons for choosing a school long established and well known among business men rather than one of the small, short-lived schools which are constantly springing up and just as constantly sinking into oblivion.

BRYANT & STRATTON BUSINESS COLLEGE

Endorsed by 100,000 Graduates

Here faultlessly equipped classrooms, capable instructors with a live interest in every student, coupled with a general atmosphere of friendliness, make serious study a delight.

Here the curriculum includes only the most improved and thoroughly tested teaching methods. This school invites investigation.

Business men have confidence in the graduates of a conservative, well-known institution. Employers repeatedly say, "We can always count on getting efficiency from anyone who comes to us with the recommendation of the Bryant & Stratton Business College."

There is a satisfaction in knowing that you have been taught right methods, acceptable in the highest degree to business men and conforming to their best standards.

Fall Term Opens September 6, 1921

We will gladly furnish to those interested detailed information with regard to the various courses taught at this school. Write, call or phone (Randolph 1575) for our catalogue.

BRYANT & STRATTON BUSINESS COLLEGE

116 South Michigan Avenue, Lakeview Building, Chicago, Illinois

DePaul University

Main Buildings, Gymnasium and Campus: WEBSTER AND SHEFFIELD AVENUES

A Co-Educational Institution

COLLEGE OF LAW

(Illinois College of Law)

Twenty-Fifth Year Opens September 12

Co-Educational

Day and Evening Classes

High school graduates eighteen years of age accepted for either day or evening divisions. Strong faculty. Unusual equipment. University privileges. Convenient location. Good transportation. Free instruction in Public Speaking and Debating.

Day Division: Class Sessions, 8:30 to 11:30 A. M. daily except Saturday.

Evening Division: Class Sessions, 6:00 to 9:30 P. M. Monday, Wednesday and Friday Evenings.

"A Thorough Legal Education"

Special Preparatory School

Deficiencies in entrance requirements may be made up in this well equipped department. Instruction offered in all high school subjects. Small classes insure rapid progress.

The downtown location of De Paul University is near the John Crerar and Public Libraries, a proximity which encourages and facilitates research study. The same high educational standards are maintained here in the new home of De Paul. Location is well chosen from city transportation standpoint.

College of Liberal Arts and Sciences

(CO-EDUCATIONAL)

"A Liberal Arts Education is the only true foundation for professional or other work."

Conferring degrees of A. M., A. B., Ph. B., Sc. B. Registration Days—September 22, 23 and 24. Classes for Fall Term begin September 26. Special Division for teachers and others. Late afternoon classes (4:15—6:15) at Downtown Building. Saturday sessions at University Building, 1001 Webster Ave., from 9:00 to 1:30. These special sessions open Oct. 5.

Communicate with REGISTRAR

1010 Webster Avenue, Chicago, Ill. Telephone Lincoln 7410

"A Solid Foundation of Culture"

COLLEGE OF COMMERCE

Day and Evening Classes for Men and Women

Trains for business thoroughly. Large corporations seek University-trained accountants, correspondents, executives and other specialists of high caliber. The College of Commerce since its beginning has enabled 6,000 students to qualify for important business posts in a remarkably short time.

SCHOOL OF JOURNALISM Practical course in fitting young men and women for all departments of newspaper work. Strong faculty and advisory council. Small classes. Individual instruction. Actual assignments give real experience. University privileges in convenient downtown location. Splendid transportation.

FALL TERM OPENS SEPTEMBER 15, 1921. Specialization in training Accountants. Unexcelled courses in the elements and principles of accounting and in advanced accounting methods. Certified Public Accountants Quiz given.

Splendid Courses Offered in

Foreign Trade	Advertising	Parliamentary Law
Geography of Commerce	Mercantile Credit	Transportation
Labor Problems	Money and Banking	Business English
Business Calculations	General Psychology	Political Ethics
Business Administration	Sociology	Investments
Business Ethics	Business Law	Commercial French
Economics	English Composition	Commercial Spanish
Salesmanship	Psychology of Business Procedure	Public Service Companies
Sales Correspondence		Logic
		Public Speaking

All credits made may count on University degree. Special Preparatory Department for those deficient in entrance requirements. Descriptive Bulletin Now Ready.

For Bulletin, call on, write or telephone

SECRETARY, 84 East Randolph Street, Chicago, Illinois

TELEPHONE, STATE 6040

The Fall Term of the Academy (High School Dept.) opens Sept. 12—Webster and Sheffield Avenues

---

1886 1921

NATIONAL KINDERGARTEN AND ELEMENTARY COLLEGE

Fine professional training, excellent social spirit, happy home life, cultural advantages of a great city.

Two-year course, Kindergarten-Primary Diploma. Three-year course, Kindergarten-Elementary Diploma. Four-year course, Normal Diploma and Degree.

Five dormitories on college grounds. School accredited in Illinois and elsewhere. Graduates in demand.

For Catalog and Book of Views Address Box 88, 2944 Michigan Blvd., Chicago, Ill.

PHYSICAL EDUCATION for WOMEN—Accredited

TWO YEAR Normal Course for Directors of Physical Education, Playground Supervisors, Dancing Teachers and Swimming Instructors. Thorough preparation in all branches under strong faculty of experienced men and women. Our graduates are filling the most responsible positions in the country. *High School* graduates from accredited schools admitted without examination. Fine Dormatories for non-resident students.

18th Session Opens September 23, 1921

We are now in our new building in a fine residential section of Chicago—within walking distance of two of Chicago's finest Parks and of the Chicago University. New gymnasiums—new classrooms and laboratories—new dormitory. All modern, up-to-date facilities and equipment.

CHICAGO NORMAL SCHOOL OF PHYSICAL EDUCATION

For illustrated catalog address Frances Musselman, Principal, Box 40, 5026 Greenwood Avenue, Chicago, Illinois. Phone Drexel 3092

COLLEGE OF COMMERCE

Four Year Course Leads to C. P. A. Degree

Opens October 3, 1921 (Co-Educational)

Since 1856 the name Bryant and Stratton has stood for the highest type of commercial education in Chicago. Last year, at the request of a number of our 100,000 graduates, we took the lead in organizing an evening College of Commerce. This fall it enters its second successful year

The course has been compiled from the works of the foremost authorities in the country; and it is taught by the head of a firm of public accountants that is of first rank in Chicago. Application for admission should be made at once, as the enrollment is limited.

Some of the Thirty Subjects Offered are:

Business Correspondence	Business Law
Business Administration	Tax Problems
Cost Accounting	Bookkeeping [as applied to modern business conditions]
Office Management	Advanced Accounting Principles
Public Speaking	

Call, write or phone (Randolph 1575) Principal

BRYANT & STRATTON, College of COMMERCE

Box T, 116 So. Michigan Ave., Chicago, Ill.

MOSER Shorthand College

A Business School of Distinction

The only business college in the West which requires every student to be a FOUR-YEAR HIGH SCHOOL GRADUATE.

Munson Shorthand Gregg Shorthand

Secretarial Courses

A bulletin giving complete information about the Secretarial, Stenographic or Accounting Course will be mailed free upon request.

Fall Term Opens Tuesday, Sept. 6

116 South Michigan Avenue

Twelfth Floor Randolph 4347

CHICAGO

BULLETIN ON EVENING CLASSES MAILED ON REQUEST.

The Chicago Business College

Invites Your Attention to the Following

COURSES OF INSTRUCTION

SECRETARIAL—Expert Shorthand training by World's famous Author and Teacher of Shorthand; Mediocre stenographers and High School graduates may prepare for big salaried positions in Six to Eight weeks under the personal instruction of this celebrated teacher.

STENOGRAPHY—The Pitman system of shorthand in all its thoroughness is taught, supported by intensive instruction in Business English, by a University trained instructor. The graduate is a better than ordinary stenographer and commands a better than ordinary salary.

ACCOUNTING AND BOOKKEEPING—Accounting and Bookkeeping are taught by an Expert Accountant and University trained teacher. Actual Business practice, Buying and Selling, Commercial law, Correspondence and a thorough drilling in basic studies make for confidence and success of the graduate.

SALESMANSHIP—An art every successful man or woman must be trained in. As a profession it pays enormous salaries to those who have been thoroughly trained. Every student has the opportunity of studying Salesmanship.

PRIVATE INSTRUCTION—Students requiring special assistance or tutoring in any special branch of study may avail themselves of the services of University trained Teachers.

70,000 GRADUATES—credit THE CHICAGO BUSINESS COLLEGE with their success. Stop in today and learn WHY.

CHICAGO BUSINESS COLLEGE Wabash 7329 Corner Jackson and Dearborn CHICAGO BUSINESS COLLEGE

Through Its DOWNTOWN College

116 S. MICHIGAN AVENUE

The University of Chicago

OFFERS

LATE AFTERNOON, EVENING AND SATURDAY CLASSES IN COLLEGE SUBJECTS

All courses credited toward University degrees.

Two-hour sessions once or twice a week.

Autumn Quarter Opens Oct. 1st.

Registration, Sept. 17 to 30.

Address: Dean, University College, Box T, University of Chicago

Phone: Midway 800

STARRETT SCHOOL FOR GIRLS

Thirty-sixth year. Academic, college preparatory and special courses, also seventh and eighth grammar grades. Co-operative with the University of Chicago; prepares for Smith, Wellesley and Vassar Colleges, member of the North Central Association.

Full courses in all subjects offered by the best academic schools. Exceptional advantages in Music and Art. A home school in elegant fireproof building, two blocks from Lake Front Park, Tennis Courts and Bathing Beach.

FALL TERM BEGINS SEPTEMBER 14, 1921

Address Registrar

Box 25, 4932 Lake Park Ave. Chicago, Ill.

Lake Forest Academy For Boys

Non-Military

Governed by Influential Board of Trustees

LAKE FOREST ACADEMY · AD VIROS FACIENDOS · MDCCCLVII

NON-MILITARY DISTINCTIVELY EDUCATIONAL.

64th year. Preparatory education as thorough as can be found east or west. Diploma admits without examination to ALL certificate universities. Definite preparation for entrance examinatons of Princeton, Yale, Harvard and Mass. Tech.

HONOR IDEALS — Only boys of good character accepted; clean living and training in character fundamental in the school life. Genuine co-operation and real comradship between faculty and boys, fostered by the student council, non-military regime and traditional spirit.

BEAUTIFUL COUNTRY LOCATION on the shores of Lake Michigan, one hour north of Chicago. Modern buildings, gymnasium, swimming pool and facilities for all athletics and sports under expert supervision. Scientific physical training for every boy. Endowed—not maintained for profit—annual fee $950.00. Catalog on request.

John Wayne Richards, Headmaster

Box 139, Lake Forest, Ill.

COSMOPOLITAN SCHOOL OF MUSIC AND DRAMATIC ART

Dr. Carver Williams, President

An eminent faculty of sixty artists offers to prospective students courses of study based upon the best modern educational principles. Also courses in collegiate studies for students unable to attend university. Diplomas, degrees, and teachers' certificates. Many free advantages.

PIANO—Clarence Eidam; George G. Lewis; Mabel W. Osmer; Mary L. Sweeney; Helen Ashley; Marie Henry; Daisy Waller Stephen; Gordon Campbell; Theodore Militzer; Evelyn M. Chase; Lillian Magnuson; Helen Thomas; Dorothy Liebe.

VOCAL—William C. Williams; Mrs. W. S. Bracken; Shirly M. K. Gandell; Wm. H. Knapp; Mrs. J. T. Beach; Mrs. Rubee DeLamarter; William Phillips; Elizabeth Dicks; Dwight Cook; Flora Waalkes; Violet Gahlbeck.

VIOLIN—Melvin Martinson; Mary Hansen.

DRAMATIC ART—Ellen G. Hill; Edna J. Cochrane.

ORGAN—E. Stanley Sedur; Lester W. Groom.

AESTHETICS—William C. Williams.

VIOLINCELLO—Day Williams.

THEORY—Rosseter G. Cole.

KEYBOARD HARMONY—Mary C. McCaughan.

PUBLIC SCHOOL MUSIC — J. Beach Cragun.

Fall Season Opens September 12

For particulars address Cosmopolitan School. Edwin L. Stephen, Mgr., Box T

16th Floor, Kimball Hall Building, Chicago

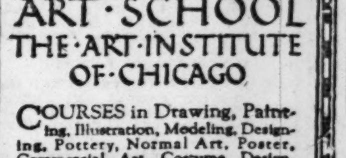

ART·SCHOOL THE·ART·INSTITUTE OF·CHICAGO

COURSES in Drawing, Painting, Illustration, Modeling, Designing, Pottery, Normal Art, Poster, Commercial Art, Costume Design, and Mural Decoration.

Richest facilities for Art Study in Museum Collections, Lecture Course and Ryerson Art Library all under the same roof as the School.

Our graduates are holding the most successful positions. Big demand for women and men as Designers, Illustrators and Teachers.

A large waiting list makes early enrollment necessary. Fall Term commences Sept. 26.

Write Registrar for particulars.

Art School, Art Institute of Chicago

Dept. 4, Michigan Av. & Adams St. Chicago, Ill.

THE SCHOOL FOR YOUR DAUGHTER

Catalogue on Request

A representative of Saint Mary's College and Academy, Notre Dame, Saint Joseph County, Indiana, may be seen at Room 830 Tribune Building, daily between 12 o'clock noon and 2 o'clock in the afternoon, or will call by appointment. Telephone Central 381.

ARMOUR Institute of Technology

offers complete courses in Mechanical, Electrical, Civil, Chemical and Fire Protection Engineering, Architecture, and Industrial Arts.

All courses four years in length and lead to degree of Bachelor of Science. First semester begins September 12, 1921. Special courses are offered in Evening Classes, beginning October 3, 1921. Bulletins sent on request.

ARMOUR INSTITUTE OF TECHNOLOGY

Thirty-Third and Federal Streets, Chicago

Learn Armature Winding

A. C. and D. C. Thorough, practical, and theoretical shop course. Day and evening classes organize September 6th. Write for illustrated catalogue. It's free. School of Practical Electricity, 413 Marshall Street, Milwaukee, Wisconsin.

ILLINOIS WOMAN'S COLLEGE

Accredited by universities. Degrees in Liberal Arts, Music, Home Economics. Special Courses—Secretarial, Physical Training, Music, Drawing and Painting. 8 buildings. Gymnasium, Swimming, Tennis. Catalog. Box 18, Jacksonville, Ill.

PHYSICAL EDUCATION for Women

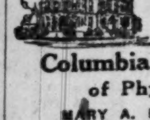

Accredited: Two-year normal courses. Practical work in Chicago playgrounds. Residence Halls. Positions for graduates. Catalogs.

Columbia Normal School of Physical Education

MARY A. BLOOD, Litt. D., President

Box T 3358 S. Michigan Ave. Chicago, Ill.

GIOVANNI GENNARO

One of the GREATEST SINGING TEACHERS IN THE WORLD.

Twenty-five years of experience. We give lessons in Voice, Piano, Violin, Languages, Dancing, etc. The Italian Method is used. We issue diplomas and award medals. Season opens Sept. 6.

CHICAGO ITALIAN SCHOOL OF MUSIC

831 Kimball Hall

HOFFMAN PREP. SCHOOL

PREPARES YOU FOR COLLEGE IN THE SHORTEST TIME POSSIBLE CONSISTENT WITH THOROUGH INSTRUCTION. Our graduates may be found in nearly every college and university in Chicago. Day and Evening Classes. Register NOW. 1537 N. Robey St.

GUNSTON HALL

A Select Washington School for Girls

Highest standards in general, college preparatory and graduate courses. All forms of athletics under trained supervision. For catalog and views address

MRS. BEVERLEY R. MASON

1913 Florida Avenue Washington, D. C.

SPEAKING POWER

Learn Memory, Speech Fluency, Poise, Courage—Speechmaking, leadership in conversation. Two classes for men, two classes for ladies begin this week; now enrolling for Sept. 8th and 10th. 30 Years Teaching Forceful Speech Fluency.

Webster Oratory-Speech College

Call, write 116 S. Mich. Ave. Tel. 878 Rand.

RAG-JAZZ

TAUGHT ANYONE IN 20 LESSONS PIANO, SAXOPHONE, UKULELE, ORGAN and All Instruments. Send for Booklet.

CHRISTENSEN SCHOOLS

[With Axel Christensen Himself]

20 East Jackson Blvd. Harrison 5670.

526 S. Western Av. 1010 Belmont Av.

STAMMER NO MORE

Re-education the key. My remarkable book, "How to Stop Stammering," mailed free. Make no mistake. Talk with me. Trial lesson free.

The Hatfield Institute, 109 N. Dearborn St., Chicago

HILLCREST SCHOOL

For girls from 8 to 15 years of age. Best home influences. Limited number. Individual care. Mental, moral and physical development equally cared for. Unusual advantages in music. Only bright, healthy children are accepted.

MISS SARAH M. DAVISON, Principal, Beaver Dam, Wis.

BE A BUSINESS WOMAN

Not An Untrained Clerk—Attend the Comptometer Adding and Calculating Machine School. Address Principal, 33 S. La Salle St. [Tel. Monroe 2580]. Felt & Tarrant Mfg. Co.

ST. ALBAN'S SCHOOL FOR BOYS

Episcopal

Sycamore, Illinois. The Head Master, The Reverend L. B. Hastings, may be found at the Atlantic Hotel Wednesdays. 10 to 1.

The John Marshall LAW School

(Founded 1899)

Co-Educational

Mon., Wed., Fri. Evenings

Term Opens Sept. 12th

UNDERGRADUATE LAW COURSE: Three years. Leads to degree of LL.B. and admission to Bar.

POSTGRADUATE COURSE: One year. Leads to LL.M. and J. D. degrees.

SYSTEM OF INSTRUCTION: Text Books, Case Books, Lectures, Practice Work, Quiz.

FREE COURSES in Public Speaking, Parliamentary Law, Law Latin.

LIBRARY: 3,500 vols. Open day and eve.

BUSINESS LAW COURSE: Special branches—Covers one year.

PRE-LEGAL COURSE: Two years, 48 weeks each. Covers high school equivalent.

LOCATION: Portland Block, 35 N. Dearborn St., corner Washington St.

Catalog, Booklet of Recent Examination Papers and Pamphlet "On the Study of Law and Proper Preparation," sent free.

EDWARD T. LEE, Dean. Tel. Dearborn 5558

1921 Is Rewarding Fighters

The School of Elementary and Home Education

Established 27 Years

(Accredited)

(Formerly Chicago Kindergarten Institute)

Unexcelled training for Kindergarten and Elementary Teachers. Unlimited demand for teachers in this field. Students receive individual teaching experience. Diplomas granted for two and three year courses.

Attractive location on North Shore in Chicago's finest residential district. Students' Hall and residence maintained.

Write for Illustrated Bulletin.

Address

THE REGISTRAR

711 Rush St. Chicago

1921 Is Rewarding Fighters

LEWIS INSTITUTE

An Endowed Polytechnic School for Both Sexes

Two and four year college courses in Engineering, Home Economics and Liberal Arts, leading to Title of Associate and Degree of B. S. High School Instruction in Arts and Sciences. Well-equipped Library, Shops and Laboratories. Day and Evening Sessions.

Fall Term Opens Sept. 19

Evening Classes Oct. 3

For Circular of Information address

LEWIS INSTITUTE

Madison and Robey Sts., Chicago

Webster College of LAW

MOST SUCCESSFUL EVENING SCHOOL

Classes Mon., Wed. and Fri. Eve.

Call or write for Catalog.

30 N. La Salle St. Tel. Dearborn 1479.

BISHOPS' HALL

KNOXVILLE, ILLINOIS

An Episcopal School for younger boys. Home life. Careful moral, physical and intellectual training. Athletics. For information write the

REV. DR. CARRINGTON

Box B Knoxville, Ill.

VALPARAISO UNIVERSITY

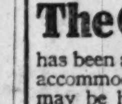

Founded 1873

VALPARAISO, INDIANA

The Forty-Ninth Year Will Begin September 20, 1921

Known for Democracy, Economy, Hard Work

The Cost of Living

has been arranged so that satisfactory accommodations for board and room may be had at $80 per quarter of 12 weeks.

Tuition $30 per quarter of 12 weeks or $115 per year of 48 weeks, if paid in advance. If the entire tuition is paid in advance for a year it includes all the departments except Law, and private lessons in Music.

Valparaiso is beautifully situated, forty miles from Chicago. It is governed by a board of trustees—all influential men, eager for the students' welfare. This university is not operated for profit.

For Free Catalog Address

J. E. ROESSLER, Pres.

Box 45 University Hall, Valparaiso, Ind.

PILLSBURY Academy for Boys

45th year. 15 acres. 8 buildings. Maximum college preparation. Individual instruction. Military and Manual Training. Gymnasium. Swimming pool. Exceptional advantages in Orchestra and Band Music. Catalog. Milo B. Price, Ph.D., Principal. Owatonna, Minn.

Glimpses and News More Than Brief of the Art World

By Eleanor Jewett

ONE of the men who are interested in collecting paintings, and whose collections of pictures are on view from time to time at the Art institute, is Paul Schulze. Ultimately his paintings will probably go to the institute; meanwhile they are to be used to spread artistic light throughout the rural district about Chicago. He has arranged to send a series of worth-while exhibitions on

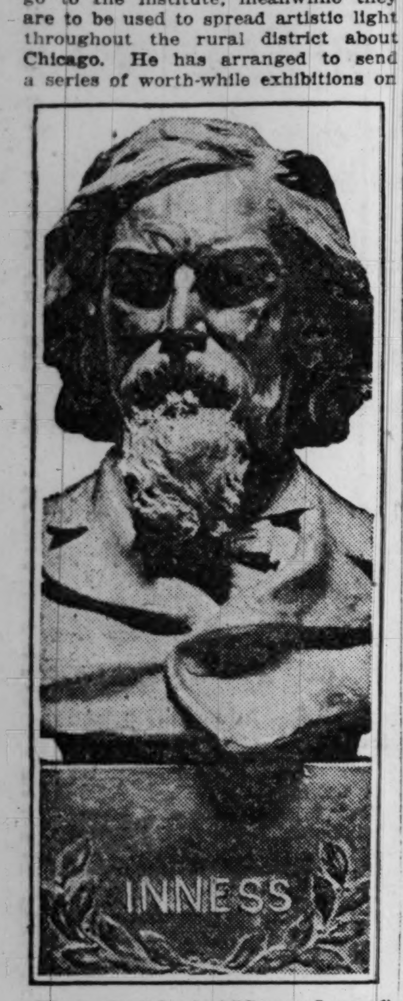

The portrait bust of "George Inness," by J. Scott Marthy, N. A., with those of Clinton Ogilvie and Carroll Beckwith, forms the nucleus of a group of memorial busts of American artists, sculptors, and architects to be placed in the Gould Memorial library of New York university. Chicago is to be represented by the bust of John Welborn Root, who is sometimes called "the builder of Chicago." Andrew O'Connor is the sculptor chosen to execute this work, given by a group of Chicago men, headed by Charles L. Hutchinson, president of the Art institute.

tour to the various county fairs which are to be held this fall.

Two bequests, one of $100,000 and one of $95,000 have recently been received by the Art institute, so it is said.

Maurice Block, formerly of the Chicago Art institute staff, has been elected director of the Society of Fine Arts of Omaha. This makes two valuable men to be lost to the middle west. Mr. Eggers of the Art Institute is associating himself with a Denver organization this autumn.

Herman Sachs, who exhibited last spring at the Art institute, and for a time had charge of the art work in Hull house, has decided to live in Dayton, O., influenced no doubt by the fact that he has been invited to head the art school in that city. His work will be remembered for its unique and curious ugliness. Beauty reduced to the simplest terms has a charm which he is wise enough to understand and apply to his conceptions of what truth in art is.

H. M. Kurtzworth of the Chicago Academy of Fine Arts is also leaving us for the west. He has been elected director of the Kansas City Art institute. At present he is in Europe, but European travel is no drawback to one with artistic pretensions. In addition to Mr. Kurtzworth's ability as an instructor, he is a painter and is familiar with museum management.

Joseph Birren, who remodeled the old house on Elm street so attractively this spring, turning it into a modern studio home, is in Provincetown, Mass., painting more of those harbor and peaceful street scenes which we are accustomed to from his brush. He writes of the Provincetown show that it is truly American and excellent in all ways. This exhibit will be one topic for his lecture course next winter. The "Beach Combers" [the Provincetown artist group], gains by Mr. Birren's presence upon the scene of their activities.

Ethel Coe, whose charming water colors are enjoyed by many, is visiting Algeria and southern places, with an eye to more picturesque settings for her conceits than the Atlantic coast can yield her.

Birger Sandzen, an old acquaintance through many exhibits of prints and etchings at both the Art institute and the Arts club, has been elected president of the Smoky Hill Art club of Lindsborg, Kas., where he is living. The public schools of Hiawatha, Kas., have bought his painting, "The Pines," and his lithograph, "The Old Homestead."

Frederic M. Grant, it is rumored, is summering near Oregon, Ill., on the Rock river—that haunt of so many interesting Chicago artists.

say BAYER

Aspirin

Then It's Genuine

Aspirin is trade mark Bayer Manufacture Monoaceticacidester of Salicylicacid.

Chicago joins in the national demonstration of the better motion pictures

4th Annual Paramount WEEK

COME IN—IT'S Paramount WEEK

THIS WEEK is Paramount Week—the greatest days and nights of entertainment since the day when you saw your first circus.

At all these theatres, all this week—Paramount Pictures will be shown

LOOP THEATRES

ADAMS THEATRE, 18 E. Adams St.—Sunday, Monday and Tuesday, Betty Compson in "At the End of the World"; Wednesday, Thursday and Friday, Gloria Swanson in "The Great Moment."

GEM THEATRE, 450 S. State St.—Sunday, Wm. S. Hart in "O'Malley of the Mounted"; Monday, Roscoe ["Fatty"] Arbuckle in "The Dollar a Year Man"; Tuesday, Wallace Reid in "The Love Special."

LYRIC THEATRE, 320 S. State St.—Tuesday, Ethel Clayton in "Wealth"; Saturday, "Deception." 7,000 in the cast.

NATIONAL THEATRE, 608 S. State St.—Sunday, "A Fireside Brewer" comedy; Monday and Tuesday, Wm. S. Hart in "O'Malley of the Mounted"; Wednesday, Douglas Fairbanks in "Knickerbocker Buckaroo"; Thursday, "The Fighting Chance"; Friday, "Below the Surface," with Hobart Bosworth; Saturday, "Dabbling in Art," comedy.

PASTIME THEATRE, 66 W. Madison St.—Sunday, Monday, Tuesday and Wednesday, Gloria Swanson, in "The Great Moment."

ROSE THEATRE, 63 W. Madison St.—Sunday, Monday, Tuesday, Wednesday and Thursday, Cecil B. De Mille's all-star production, "The Affairs of Anatol."

SOUTH SIDE

ATLAS THEATRE, 4711 S. State St.—Sunday, Wm. S. Hart, "The Whistle"; Monday, Douglas McLean, "Home Stretch"; Tuesday, "Dorothy Dalton, "L'Apache"; Wednesday, Roscoe (Fatty) Arbuckle, "The Dollar a Year Man."

CASINO THEATRE, 3506 S. Halsted St.—Sunday, Roscoe (Fatty) Arbuckle, "Life of the Party"; Monday, Wallace Reid, "Always Audacious"; Tuesday, the wonder picture, "Humoresque"; Wednesday, Ethel Clayton, "Price of Possession"; Thursday, Thos. Meighan, "Conrad in Quest of His Youth"; Friday, Dorothy Gish, "Flying Pat"; Saturday, Charles Ray, "The Busher."

COMMERCIAL THEATRE, 9200 Commercial Av.—Tuesday and Wednesday, "Deception," 7,000 in the cast; Thursday and Friday, Betty Compson, "At the End of the World."

COSMOPOLITAN THEATRE, 79th and Halsted Sts.—Sunday, Ethel Clayton, "Wealth"; Tuesday, Roscoe ("Fatty") Arbuckle, "Crazy to Marry"; Wednesday, "Crazy to Marry."

DE LUXE THEATRE, 814 E. 63d St.—Wednesday, Pauline Frederick, "Sapho"; Friday and Saturday, Thos. Meighan, "The Conquest of Canaan."

E. A. R. THEATRE, 6843 Wentworth Av.—Sunday and Monday, Roscoe ("Fatty") Arbuckle, "Crazy to Marry."

EAGLE THEATRE, 3324 S. Morgan St.—Sunday, Elsie Ferguson, "The Witness for the Defense"; Monday, Wallace Reid, "Rimrock Jones," also "The Sheriff," with Fatty Arbuckle; Tuesday, Billie Burke, "The Misleading Widow"; Wednesday, "The Third Kiss," with Vivian Martin; Thursday, Robert Warwick, "Told in the Hills"; Friday, "Stepping Out," with Enid Bennett; Saturday, Charles Ray, "Homer Comes Home," also "The Desert Hero," with Fatty Arbuckle.

EMMETT THEATRE, 4338 Wentworth Av.—Sunday, Wm. S. Hart, "O'Malley of the Mounted"; Monday, Thos. Meighan, "The City of Silent Men"; Tuesday, Douglas MacLean, "The Home Stretch"; Thursday, Marion Davies, "Buried Treasure"; Friday, Dorothy Dalton, "Idol of the North"; Saturday, Wallace Reid, "The Love Special."

FROLIC THEATRE, 55th and Ellis Av.—Friday and Saturday, Betty Compson, "At the End of the World."

GAELIC THEATRE, 2425 W. 47th St.—Sunday and Monday, a William DeMille production, "The Lost Romance"; Tuesday, Dorothy Dalton, "Behind Masks"; Wednesday, Cosmopolitan production, "The Woman God Changed"; Thursday, Famous Players Special, "The Princess of New York."

HALSTED THEATRE, 6202 Halsted St.—Tuesday and Wednesday, Douglas MacLean, "One a Minute"; Thursday and Friday, Famous Players Special, "The Princess of New York."

HAMILTON THEATRE, 2150 E. 71st St.—Sunday, Wallace Reid, "Too Much Speed"; Monday, a Lois Weber production, "Too Wise Wives"; Tuesday, "Too Wise Wives"; Wednesday, Dorothy Dalton, "Behind Masks"; Thursday, Douglas Fairbanks, "A Modern Musketeer"; Friday, Douglas MacLean, "One a Minute"; Saturday, Wm. S. Hart, "The Whistle."

HARMONY THEATRE, 513 E. 43d St.—Sunday, Matt Moore, "Straight Is the Way"; Monday, Thos. Meighan, "The Easy Road"; Tuesday, Famous Players Special, "The Call of Youth"; Wednesday, Thomas H. Ince, "Beau Revel"; Thursday and Friday, Mae Murray, "The Gilded Lily"; Saturday, Wm. S. Hart, "O'Malley of the Mounted."

HARVARD THEATRE, 6312 Harvard Av.—Sunday, Monday and Tuesday, Roscoe [Fatty] Arbuckle, "Crazy to Marry"; Wednesday and Thursday, Ethel Clayton, "Wealth."

HALFIELD THEATRE, 5451 S. Halsted St.—Monday, Dorothy Dalton, in "Behind Masks"; Thursday and Friday, Milton Sills, "The Faith Healer."

HOME THEATRE, 5035 S. Halsted St.—Sunday, Wm. S. Hart "O'Malley of the Mounted"; Tuesday, Enid Bennett, "Her Husband's Friend"; Wednesday, Ethel Clayton, "Ladder of Lies"; Thursday, Dorothy Gish, "Remodeling Her Husband"; Friday, Dorothy Dalton, "Half an Hour"; Saturday, Bryant Washburn, "Burglar Proof."

HYDE PARK THEATRE, 5314 Lake Park Av.—Sunday, Monday, and Tuesday, Wallace Reid, "Too Much Speed."

IRVING THEATRE, 1310 S. Halsted St.—Sunday, "Too Wise Wives"; Monday, Roscoe (Fatty) Arbuckle, in "The Dollar a Year Man"; Tuesday, "Appearances"; Wednesday, "Beau Revel"; Thursday, "The Bronze Bell"; Friday, "Wild Goose"; Saturday Thomas Meighan, "White and Unmarried."

JACKSON PARK THEATRE, 6711 Stony Island Av. — Tuesday and Wednesday, Ethel Clayton, "Wealth"; Thursday and Friday, Betty Compson, "At the End of World."

JEFFERSON THEATRE, 1523 E. 55th St.—Sunday, a George Melford production, "A Wise Fool"; Thursday, Thomas H. Ince production, "The Bronze Bell."

KENWOOD THEATRE, 1225 E. 47th St.—Sunday, Ethel Clayton, "Wealth"; Friday and Saturday, Betty Compson, "At the End of the World."

LANGLEY THEATRE, 702 E. 63d St.—Tuesday, Elsie Ferguson, "Sacred and Profane Love"; Thursday, a William DeMille production, "What Every Woman Knows."

LEIDA THEATRE, 645 W. 120th St.—Tuesday, Elliott Dexter, "The Witching Hour"; Tuesday, Mack Sennet, "Sweetheart Days"; Thursday, Douglas MacLean, "One a Minute"; Friday, Thos. H. Ince production, "The Bronze Bell"; Saturday, Thomas Meighan, "White and Unmarried."

LEXINGTON THEATRE, 1163 E. 63d St.—Tuesday, Ethel Clayton, "Wealth"; Friday and Saturday, Betty Compson, "At the End of the World."

METROPOLITAN THEATRE, 47th and Grand Blvd.—Friday and Saturday, "Deception," 7,000 in the cast.

MICHIGAN THEATRE, 110 E. 55th St.—Monday and Tuesday, "Deception," 7,000 in the cast; Wednesday and Thursday, Betty Compson, "At the End of the World."

MARION THEATRE, 3446 S. Halsted St.—Sunday, Douglas MacLean, "The Home Stretch"; Monday, Famous Players Special, "The Great Day"; Tuesday and Wednesday, Marion Davies, "Buried Treasure"; Thursday and Friday, Wallace Reid, "The Love Special."

SOUTH SIDE
Continued

NEW PARK THEATRE, 349 E. 51st St.—Sunday, Wm. S. Hart, "The Whistle"; Monday, Thomas Meighan, "The Conquest of Canaan"; Friday, Ethel Clayton, "Wealth"; Saturday, Roscoe ("Fatty") Arbuckle, "Crazy to Marry."

NEW ILLINOIS THEATRE, 3116 Wentworth Av.—Sunday, Thomas Meighan, "White and Unmarried"; Monday, Cosmopolitan production, "The Woman God Changed"; Friday, Ethel Clayton, "Sham"; Sennett comedy, "His Youthful Fancy"; Saturday, Wm. A. Brady production, "Life"; Saturday, Mack Sennett comedy, "A Fireside Brewer."

NEW REGENT THEATRE, 6828 S. Halsted St.—Monday and Tuesday, Wm. S. Hart, "The Whistle"; Wednesday and Thursday, Thomas Meighan, "The Conquest of Canaan."

OAKLAND SQUARE THEATRE, Oakwood and Drexel Blvd.—Wednesday and Thursday, "Deception," 7,000 in the cast.

OLYMPIA THEATRE, 4619 S. Ashland Av.—Sunday, Wm. S. Hart, "The Whistle"; Monday, Dorothy Dalton, "Behind Masks"; Wednesday, Famous Players Special, "The Princess of New York"; Thursday, Thos. Meighan, "The Conquest of Canaan"; Friday, Ethel Clayton, "Wealth"; Saturday, Roscoe ("Fatty") Arbuckle, "Crazy to Marry."

PARK MANOR THEATRE, 321 E. 69th St.—Sunday, Famous Players Special, "The Princess of New York"; Monday, Thos. Meighan, "White and Unmarried"; Tuesday and Wednesday, Cosmopolitan production, "The Woman God Changed"; Thursday, Famous Players Special, "Appearances"; Friday, Wm. S. Hart, "The Whistle"; Saturday, Ethel Clayton, "Sham."

PEOPLES THEATRE, 1640 W. 47th St.—Thursday, Friday and Saturday, Betty Compson, "At the End of the World."

PICKFORD THEATRE, 108 E. 35th St.—Thursday and Friday, Wm. S. Hart, "The Whistle."

PRAIRIE THEATRE, 58th and Prairie Av.—Sunday, Dorothy Dalton, "Behind Masks"; Monday, Thomas Meighan, "The City of Silent Men"; Tuesday, Dorothy Dalton, "Idol of the North"; Wednesday, Cosmopolitan production, "Wild Goose"; Thursday, Lois Weber production, "Too Wise Wives"; Friday, Elsie Ferguson, "Sacred and Profane Love"; Saturday, Cosmopolitan production, "The Woman God Changed."

REVELRY THEATRE, 342 E. 47th St.—Sunday, Wallace Reid, "Excuse My Dust"; Tuesday, Thomas H. Ince production, "Dangerous Hours."

REX THEATRE, 6848 Racine Av.—Monday and Tuesday, Wm. S. Hart, "The Whistle."

ROSELAND THEATRE, 11331 Michigan Av.—Monday and Tuesday, Wm. S. Hart, "The Whistle"; Wednesday and Thursday, Ethel Clayton, "Wealth."

STRATFORD THEATRE, 715 W. 63d St.—Monday and Tuesday, "Deception," 7,000 in the cast; Wednesday, Thursday, Friday and Saturday, Betty Compson, "At the End of the World."

SHAKESPEARE THEATRE, 936 E. 43d St.—Thursday, Ethel Clayton, "Wealth"; Friday, Roscoe (Fatty) Arbuckle, "Crazy to Marry."

STANLEY THEATRE, 3010 E. 79th St.—Sunday, Mack Sennett comedy, "Movie Fans"; Monday, Arbuckle comedy, "Hayseed"; Tuesday, Mae Murray, "The Right to Love"; Wednesday and Thursday, Cecil DeMille production, "Forbidden Fruit"; Friday, Elsie Ferguson, "Lady Rose's Daughter"; Saturday, Charles Ray, "The Village Sleuth."

TIVOLI THEATRE, 63d and Cottage Grove Av.—All week, starting Monday; Gloria Swanson, "The Great Moment."

TRIANGLE THEATRE, 7219 Wentworth Av.—Monday, Lois Weber production, "Too Wise Wives"; Wednesday, Cosmopolitan production, "Wild Goose"; Friday, Ethel Clayton, "Sham"; Saturday, Roscoe (Fatty) Arbuckle, "The Traveling Salesman."

20TH CENTURY THEATRE, 47th and Prairie—Sunday, Douglas MacLean, "One a Minute"; Monday, Dorothy Dalton, "Idol of the North"; Tuesday, Thomas H. Ince production, "The Bronze Bell"; Thursday, Thos. Meighan, "White and Unmarried"; Friday, Barrie's story, "Sentimental Tommy"; Saturday, Ethel Clayton, "Sham."

VENDOME THEATRE, 3143 State St.—Tuesday and Wednesday, Thomas Meighan, "The Conquest of Canaan."

VERNON THEATRE, 432 E. 61st St.—Monday, Thomas Meighan, "The Conquest of Canaan"; Tuesday, George Melford production, "A Wise Fool"; Thursday, Ethel Clayton, "Wealth"; Friday, Roscoe (Fatty) Arbuckle, "Crazy to Marry."

VICTORIA THEATRE, 10935 Michigan Av.—Sunday, Dorothy Gish, "Remodeling Her Husband"; Monday, Wm. S. Hart, "Sand."

VIRGINIA THEATRE, 210 E. 43d St.—Monday, Robert Warwick, "The Fourteenth Man"; Tuesday, Wallace Reid, "Sick Abed"; Wednesday, MacLean and May, "Let's Be Fashionable"; Thursday, Billie Burke, "Away Goes Prudence"; Friday, Ethel Clayton, "Crooked Streets"; Saturday, Maurice Tourneur production, "White Circle."

VISTA THEATRE, 47th and Cottage Grove Av.—Thursday, Ethel Clayton, "Wealth"; Friday, Roscoe (Fatty) Arbuckle, "Crazy to Marry."

WALLACE THEATRE, 622 W. 31st St.—Tuesday, Wm. A. Brady production, "Life"; Wednesday, William DeMille production, "The Lost Romance"; Friday, Monte Blue, "The Kentuckians"; Saturday, Dorothy Dalton, "Behind Masks."

WEST ENGLEWOOD THEATRE, 63d and Ashland—Sunday, Monday, Tuesday and Wednesday, "Deception," 7,000 in the cast; Thursday and Friday, Betty Compson, "At the End of the World."

WINDSOR PARK THEATRE, 2638 E. 75th St.—Sunday, Cosmopolitan production, "Wild Goose"; Monday, Thos. Meighan, "White and Unmarried"; Tuesday and Wednesday, Roscoe [Fatty] Arbuckle, "Crazy to Marry"; Thursday and Friday, Thomas Meighan, "The Conquest of Canaan"; Saturday, Wm. A. Brady production, "Life."

WOODLAWN THEATRE, 855 E. 63d St.—Sunday and Monday, Ethel Clayton, "Wealth."

NORTH SIDE

ADELPHI THEATRE, 7070 N. Clark St.—Tuesday and Wednesday, Betty Compson, "At the End of the World"; Thursday and Friday, "Deception," 7,000 in the cast.

ARGMORE THEATRE—1040 Argyle St.—Sunday, Cosmopolitan production with Seena Owen, "The Woman God Changed"; Monday, Dorothy Dalton, "Behind Masks"; Tuesday, a Wm. De Mille production, "The Lost Romance"; Thursday, John Roberts production, "Sentimental Tommy"; Friday, "Wm. S. Hart, "The Whistle"; Saturday, Thomas Meighan, "The Conquest of Canaan."

BRYN MAWR THEATRE, 1125 Bryn Mawr Av.—Monday and Tuesday, Roscoe (Fatty) Arbuckle, "Crazy to Marry"; Saturday, Ethel Clayton, "Wealth."

BUCKINGHAM THEATRE, 3319 N. Clark St.—Friday and Saturday, Ethel Clayton, "Wealth."

CALO THEATRE, Clark and Balmoral Av.—Tuesday and Wednesday, "Deception," 7,000 in the cast.

CLAREMONT THEATRE, 3226 N. Clark St.—Sunday, Douglas Fairbanks, "Heading South"; Monday, Wallace Reid, "Roaring Road"; Tuesday, a Maurice Tourneur production, "Sporting Life"; Wednesday, Cecil B. DeMille production, "For Better or for Worse"; Thursday, Charles Ray, "His Mother's Boy"; Friday, Ethel Clayton, "Woman's Weapons"; Saturday, Mary Pickford, "M'Liss," Fatty Arbuckle, "The Sheriff."

NORTH SIDE
Continued

COVENT GARDEN THEATRE, 2653 N. Clark St.—Sunday, Roscoe ("Fatty") Arbuckle, "Crazy to Marry"; Monday and Tuesday, Betty Compson, "At the End of the World"; Wednesday and Thursday, "Deception," 7,000 in the cast.

CRITERION THEATRE, 1222 Sedgwick St.—Monday, William S. Hart, "O'Malley of the Mounted"; Tuesday, a Wm. DeMille production, "What Every Woman Knows"; Wednesday, Dorothy Dalton, "Behind Masks"; Thursday, Wallace Reid, "Too Much Speed"; Friday, Cosmopolitan production, "The Woman God Changed"; Saturday, Thomas Meighan, "The City of Silent Men."

CRYSTAL THEATRE, 2701 North Av.—Wednesday and Thursday, "Deception," 7,000 in the cast.

DEARBORN THEATRE, 40 Division St.—Sunday, Roscoe ("Fatty") Arbuckle, "Crazy to Marry"; Monday and Tuesday, Ethel Clayton, "Wealth"; Wednesday and Thursday, "Deception," 7,000 in the cast.

DE LUXE THEATRE, 1141 Wilson Ave.—Sunday, Thomas Meighan, "Conquest of Canaan"; Monday, Arbuckle comedy, "The Butcher Boy"; Tuesday, Douglas MacLean, "Passing Thru"; Wednesday, Wallace Reid, "Too Much Speed"; Thursday, a Famous Players' Special, "The Princess of New York"; Friday, Wm. S. Hart, "The Whistle"; Saturday, Roscoe ["Fatty"] Arbuckle, "Crazy to Marry."

ELLANTEE THEATRE, Devon and Clark St.—Sunday, Roscoe ["Fatty"] Arbuckle, "Crazy to Marry."

ERIE THEATRE, 641 N. Clark St.—Tuesday, Roscoe ["Fatty"] Arbuckle, "Brewster's Millions"; Wednesday, Cecil B. De Mille production, "Forbidden Fruit"; Thursday, Thomas H. Ince production, "Beau Revel"; Friday, Thomas Meighan, "The Easy Road"; Saturday, Ethel Clayton, "The Price of Possession."

HOWARD THEATRE, 1631 Howard St.—Sunday, Dorothy Dalton, "Behind Masks"; Monday, Wm. S. Hart, "The Whistle"; Tuesday and Wednesday, Thomas Meighan, "Conquest of Canaan"; Saturday, Roscoe ["Fatty"] Arbuckle, "Crazy to Marry."

IDEAL THEATRE, 1622 Larabee St.—Monday, Wallace Reid, "Too Much Speed"; Tuesday and Wednesday, a William De Mille production, "What Every Woman Knows"; Thursday and Friday, Wm. S. Hart, "The Whistle"; Saturday, Famous Players' special, "The Princess of New York."

KENMORE THEATRE, 1039 Wilson Ave.—Wednesday, Burton Holmes Travelogue, "Marseilles"; Saturday, William S. Hart, "O'Malley of the Mounted"; Arbuckle comedy, "The Bell Boy."

KEYSTONE THEATRE, 3912 Sheridan Rd.—Sunday, Wallace Reid, "Too Much Speed"; Monday, Roscoe ["Fatty"] Arbuckle, "Crazy to Marry"; Tuesday, Barrie's story, "Sentimental Tommy"; Wednesday, a Famous Players' Special, "The Princess of New York"; Thursday and Friday, Thomas Meighan, "The Conquest of Canaan"; Saturday, Wm. S. Hart, "The Whistle."

KNICKERBOCKER THEATRE, 6217 Broadway—Sunday, Roscoe ["Fatty"] Arbuckle, "Crazy to Marry"; Monday and Tuesday, Betty Compson, "At the End of the World."

LAKE SHORE THEATRE, 3175 Broadway—Monday, Mack Sennet comedy, "Don't Weaken"; Tuesday, Cosmopolitan production, "The Woman God Changed"; Wednesday, Wallace Reid, "Too Much Speed"; Thursday, Ethel Clayton, "Sham"; Friday, Dorothy Dalton, "Behind Masks"; Saturday, Mae Murray, "The Gilded Lily."

LA SALLE THEATRE, 152 Division St.—Sunday, Wm. S. Hart, "The Whistle"; Wednesday, Thursday and Friday, "Deception," 7,000 in the cast.

LANE COURT THEATRE, 328 Center St.—Monday, "Ethel Clayton, "Wealth"; Wednesday, Roscoe ["Fatty"] Arbuckle, "Crazy to Marry."

LAWRENCE THEATRE—All week, starting Monday, Gloria Swanson in "The Great Moment."

MOHAWK THEATRE, 538 North Av.—Sunday, Thomas H. Ince production, "Below the Surface"; Monday, Maurice Tourneur production, "Treasure Island"; Tuesday, John Barrymore, "Dr. Jekyll and Mr. Hyde"; Wednesday, Billie Burke, "Misleading Widow"; Thursday, Dorothy Dalton, "His Wife's Friend"; Friday, "Scarlet Days," D. W. Griffith production; Saturday, Wallace Reid, "Double Speed."

NEW CLARK THEATRE, 4533 N. Clark St.—Sunday, George Melford production, "A Wise Fool"; Monday, William De Mille production, "The Lost Romance"; Tuesday, Famous Players' Special, "The Mystery Road"; Wednesday, Thomas Meighan, "White and Unmarried"; Thursday, Dorothy Dalton, "Behind Masks"; Friday, Wm. A. Brady production, "Life"; Saturday, Barrie's story, Sentimental Tommy."

ORCHARD THEATRE, 659 W. North Av.—Monday, Wm. S. Hart, "O'Malley of the Mounted"; Tuesday, Mae Murray, "The Gilded Lily"; Wednesday, "Gilded Lily"; Thursday, Famous Players Special, "The Call of Youth"; Friday, Matt Moore, "Straight Is the Way"; Saturday, Thomas Meighan, "The Easy Road."

PANORAMA THEATRE, 714 Sheridan Rd.—Monday, Milton Sills, "The Faith Healer"; Tuesday, Dorothy Dalton, "Behind Masks"; Wednesday, Wm. De Mille production, "The Lost Romance"; Saturday, Barrie's story, "What Every Woman Knows."

PANTHEON THEATRE, Sheridan Rd. and Wilson Av.—Sunday, Monday, Tuesday, Wednesday and Thursday, Betty Compson, "At the End of the World"; Friday, "Deception," 7,000 in the cast.

RIVIERA THEATRE, Broadway and Lawrence—All week starting Monday, Gloria Swanson in "The Great Moment."

REGENT THEATRE—6746 Sheridan Road—Sunday, a Cosmopolitan production, "The Woman God Changed"; Monday, Dorothy Dalton, "Behind Masks"; Tuesday, "a Wm. De Mille production, "The Lost Romance"; Thursday, a John Robertson production, "Sentimental Tommy"; Friday, Wm. S. Hart, "The Whistle"; Saturday, Thomas Meighan in "The Conquest of Canaan."

NORTHWEST SIDE

ALVIN THEATRE, 1612 Chicago Av.—Sunday, Douglas MacLean, "Chickens"; Monday, Matt Moore, "The Passionate Pilgrim"; Tuesday, Lois Weber production, "What's Worth While"; Wednesday, Roscoe (Fatty) Arbuckle, "The Sheriff"; Thursday, Cecil DeMille's "Forbidden Fruit"; Friday, Mae Murray, "On With the Dance."

AVON THEATRE, 3327 Fullerton Av.—Sunday, a Mack Sennett comedy, "My Goodness"; Monday, Wm. S. Hart, "The Whistle"; Tuesday, Thomas Meighan, "The Conquest of Canaan"; Saturday, a Mack Sennett production, "Fireside Brewer."

ARISTO THEATRE, 2648 Lincoln Av.—Sunday, Mary Pickford, "The Little Princess"; Monday, Douglas MacLean, "One a Minute"; Tuesday, William De Mille production, "What Every Woman Knows"; Wednesday, Thomas Meighan, "The City of Silent Men"; Thursday, Ethel Clayton, "Sham"; Friday, George Melford production, "A Wise Fool."

BELL THEATRE, 3064 Armitage Ave.—Sunday, Wallace Reid, "The Love Special"; Monday, Douglas MacLean, "One a Minute"; Tuesday, a Cosmopolitan production, "The Woman God Changed"; Wednesday, Ethel Clayton, "Sham"; Thursday, Famous Players Special, "The Call of Youth"; Friday, a Thomas H. Ince production, "Beau Revel"; Saturday, a George Melford production, "A Wise Fool."

BIOGRAPH THEATRE, 2453 Lincoln Ave.—Monday and Tuesday, Ethel Clayton, "Wealth"; Wednesday and Thursday, Roscoe ["Fatty"] Arbuckle, "Crazy to Marry."

NORTHWEST SIDE
Continued

BERTHA THEATRE, 4717 Lincoln Ave.—Sunday, Charles Ray, "The Busher"; Monday, an Arbuckle comedy, "The Butcher Boy"; Tuesday, Wm. S. Hart, "The Whistle"; Wednesday, Wallace Reid, "Too Much Speed"; Thursday, Thomas Meighan, "The Conquest of Canaan"; Friday, Douglas Fairbanks, "The Man From Painted Post"; Saturday, Roscoe ["Fatty"] Arbuckle, "Crazy to Marry."

BUGG THEATRE, 3940 N. Robey St.—Monday, Burton Holmes Travelogue; Wednesday and Thursday, Roscoe ["Fatty"] Arbuckle, "Crazy to Marry."

CRESCENT THEATRE, 2915 Milwaukee Ave.—A Mack Sennett comedy, "Astray from the Steerage"; Monday a Mack Sennett comedy, "Two Tough Tenderfeet"; Tuesday, Cecil De Mille's "The Squaw Man"; Wednesday, Douglas Fairbanks, "The Man from Painted Post"; Thursday, a Mack Sennett comedy, "Rip & Stitch Tailor"; Friday, an Arbuckle comedy, "The Cook"; Saturday, a Mack Sennett comedy, "Reilly's Wash Day."

CROWN THEATRE, Division and Ashland Ave.—Friday and Saturday, "Deception," 7,000 in the cast.

ESTHENA THEATRE, 3709 Southport Ave.—Sunday, Douglas MacLean, "One a Minute"; Monday, Roscoe ["Fatty"] Arbuckle, "The Traveling Salesman"; Tuesday, Thomas Meighan, "The City of Silent Men"; Wednesday and Thursday, Cecil B. De Mille's production, "Forbidden Fruit"; Friday, Elsie Ferguson, "Sacred and Profane Love"; Saturday, "Dorothy Dalton, "Idol of the North."

FAMOUS THEATRE, 3642 Chicago Ave.—Sunday, Wm. S. Hart, "The Whistle"; Wednesday, Famous Players Special, "The Princess of New York"; Thursday, and Friday, Roscoe ["Fatty"] Arbuckle, "Crazy to Marry"; Saturday, Ethel Clayton, "Wealth."

GRAND THEATRE, 3433 North Ave.—Wednesday and Thursday, Wm. S. Hart, "The Whistle"; Friday and Saturday, Wallace Reid, "Too Much Speed."

GRAYLAND THEATRE, 3940 N. Cicero Ave.—Sunday, a Thomas H. Ince production, "The Bronze Bell"; Monday, a Cosmopolitan production, "Buried Treasure"; Tuesday, Famous Players Special, "The Mystery Road"; Wednesday, Milton Sills, "The Faith Healer"; Thursday, a Thomas H. Ince production, "Beau Revel"; Friday, a John Robertson production, "Sentimental Tommy"; Saturday, a Cosmopolitan production, "The Woman God Changed."

HARMONY THEATRE, 2639 W. Division St.—Sunday and Monday, a George Melford production, "A Wise Fool"; Tuesday and Wednesday, Thomas Meighan, "White and Unmarried"; Thursday and Friday, Elsie Ferguson, "Sacred and Profane Love"; Saturday, Dorothy Dalton, "Behind Masks."

HEDWIG THEATRE, 3145 Irving Park Blvd.—Tuesday, Roscoe (Fatty) Arbuckle, "The Dollar a Year Man"; Thursday, a Cosmopolitan production, "The Woman God Changed"; Saturday, Wm. S. Hart, "O'Malley of the Mounted."

HUB THEATRE, 2746 N. Chicago Av.—Monday, a Mack Sennett production, "My Goodness"; Wednesday, Famous Players production, "The Princess of New York," a Mack Sennett comedy, "Don't Weaken"; Thursday, a Mack Sennett comedy, "His Youthful Fancy"; Saturday, Wallace Reid, "Too Much Speed."

IRVING PARK THEATRE, 4003 Irving Park Blvd.—Sunday, Thomas Meighan, "The Conquest of Canaan"; Saturday, "Ethel Clayton, "Wealth."

KARLOV THEATRE, 4048 Armitage Av.—Sunday, Wallace Reid, "Too Much Speed"; Monday, Thomas Meighan, "The Conquest of Canaan"; Tuesday, Famous Players Special, "The Princess of New York"; Saturday, Roscoe ("Fatty") Arbuckle, "Crazy to Marry."

LAWNDALE THEATRE, 3677 Grand Ave.—Monday, Ethel Clayton, "Sham"; Wednesday, Elsie Ferguson, "Sacred and Profane Love."

LIBERTY THEATRE, 3705 Fullerton Ave.—Sunday, Douglas MacLean, "One a Minute"; Wednesday and Thursday, Mae Murray, "The Gilded Lily"; Friday and Saturday, Roscoe ["Fatty"] Arbuckle, "The Traveling Salesman."

LYRIC THEATRE, 1217 Milwaukee Av.—Sunday, Wm. S. Hart, "Blue Blazes Rawdon"; Monday, Charles Ray, "His Mother's Boy"; Tuesday, Wallace Reid, "The Hostage"; Wednesday, Thomas Meighan, "The Prince Chap"; Thursday, a Maurice Tourneur production, "Treasure Island"; Friday, Charles Ray, "The Hired Man"; Saturday, Wm. S. Hart, "Wolves of the Rail."

MAGNOLIA THEATRE, 2810 Fullerton Av.—Sunday, a Mack Sennett comedy, "Astray from the Steerage"; Tuesday, Wm. A. Brady production, "Life"; Wednesday, a Wm. DeMille production, "The Lost Romance"; Thursday, Dorothy Dalton, "Behind Masks."

MAPLEWOOD THEATRE, 2811 Diversey Blvd.—Sunday, Dorothy Dalton, "Behind Masks"; Monday, Famous Players Special, "The Princess of New York"; Tuesday, Wallace Reid, "Too Much Speed"; Wednesday, Wm. S. Hart, "The Whistle"; Thursday, Thomas Meighan, "The Conquest of Canaan"; Friday, Famous players Special, "The Mystery Road"; Saturday, Roscoe ("Fatty") Arbuckle, "Crazy to Marry."

MILFORD THEATRE, 3317 N. Crawford Av.—Sunday, Dorothy Dalton, "Behind Masks"; Monday, a Wm. DeMille production, "The Lost Romance"; Tuesday, Wallace Reid, "Too Much Speed"; Wednesday, Famous Players Production, "The Princess of New York"; Thursday, Wm. S. Hart, "The Whistle"; Friday, Thomas Meighan, "The Conquest of Canaan"; Saturday, Wm. A. Brady production, "Life."

MONTICELLO THEATRE, 3620 Irving Park Blvd.—Sunday, Wallace Reid, "The Love Special"; Monday, Famous Players Special, "The Great Day"; Tuesday, a Cosmopolitan production, "Proxies"; Wednesday, Elliott Dexter, "The Witching Hour"; Thursday, a Cosmopolitan production, "Buried Treasure"; Friday, Syd. Chaplin, "King, Queen, Joker"; Saturday, a Lois Weber production, "Too Wise Fools."

MONTROSE THEATRE, 4408 Milwaukee Av.—Sunday, Douglas Fairbanks, "Down to Earth"; Monday, Arbuckle comedy, "The Cook"; Tuesday, Mack Sennett comedy, "Dabbling in Art"; Wednesday, Wallace Reid "The Love Special"; Thursday, [illegible]

NORTHWEST SIDE
Continued

NEW ALBANY THEATRE, 3317 Montrose Av.—Monday, "The Cook," Arbuckle comedy, Tuesday, "Movie Fans," Mack Sennett comedy; Wednesday, "The Woman God Changed," Cosmopolitan production; Thursday, "The Easy Road," Thomas Meighan; Friday, "O'Malley of the Mounted," Wm. S. Hart; Saturday, "A Fireside Brewer," Mack Sennett comedy.

NEW ERA THEATRE, 2410 N. Western Av.—Sunday, "Sick Abed," Wallace Reid; Monday, "Sand," Wm. S. Hart; Tuesday, "The Woman in the Suitcase," Enid Bennett; Wednesday, "The Ladder of Lies," Ethel Clayton; Thursday, "Too Much Johnson," Bryant Washburn; Friday, "The Tree of Knowledge," Robert Warwick; Saturday, "Terror Island," Houdini.

NEW MABLE, 3956 Elston Av.—Sunday, "Forbidden Fruit," Cecil B. De Mille production, Monday, "The Lost Romance," Wm. De Mille production; Tuesday; "A Modern Musketeer," Douglas Fairbanks; Wednesday, "M'Liss," Mary Pickford; Thursday, "Midsummer Madness," Wm. De Mille production; Friday, "The Sheriff," Arbuckle comedy; Saturday, "The Gilded Lily," Mae Murray.

NEW STRAND THEATRE, 2111 Division St.—Sunday, "Too Wise Wives," Lois Weber production; Wednesday, "The Mystery Road," Famous Players' Special.

OAKLEY THEATRE, 2320 W. Chicago Av.—Sunday, "Too Much Speed," Wallace Reid; Monday and Tuesday, "The Conquest of Canaan," Thomas Meighan; Wednesday, "Wealth," Ethel Clayton.

PARAMOUNT THEATRE, 2643 Milwaukee Av.—Sunday, "Crazy to Marry," Roscoe (Fatty) Arbuckle; Monday and Tuesday, "At the End of the World."

PERSHING THEATRE, Lincoln and Wilson Av.—Monday, "Wealth," Ethel Clayton; Tuesday and Wednesday, "Crazy to Marry," Roscoe (Fatty) Arbuckle.

PORTAGE PARK THEATRE, Milwaukee and Irving Park Blvd.—Sunday, Ethel Clayton, "Wealth"; Friday and Saturday, "Deception," 7,000 in the cast.

ROGERS THEATRE, 2316 Fullerton Av.—Sunday and Monday, "What Every Woman Knows," Wm. DeMille production; Tuesday and Wednesday, "The Faith Healer," George Melford production; Thursday, "The Princess of New York," Famous Players Special; Friday and Saturday, "Too Much Speed."

ROSE THEATRE, 2860 Milwaukee Av.—Sunday, Wm. A. Brady production, "Life"; Friday and Saturday, Thomas H. Ince production, "The Bronze Bell."

ROSEWOOD THEATRE, Montrose and Lincoln.—Monday, Ethel Clayton, "Wealth"; Tuesday and Wednesday, Roscoe (Fatty) Arbuckle, "Crazy to Marry."

TERMINAL THEATRE, 3308 Lawrence Av.—Sunday, "Wealth," Ethel Clayton; Wednesday and Thursday, "At the End of the World," Betty Compson; Friday and Saturday, "Deception," 7,000 in the cast.

TEMPLE THEATRE, 3121 Lincoln Av.—Tuesday, "The Traveling Salesman," Roscoe (Fatty) Arbuckle; Wednesday, "A Wise Fool," George Melford production; Thursday, "Sentimental Tommy," John Robertson production; Friday, "Life," Wm. A. Brady production; Saturday, "Too Much Speed," Wallace Reid.

TIFFIN THEATRE, 4045 North Av.—Sunday, Thomas Meighan, "The Conquest of Canaan"; Monday, Wallace Reid, "Too Much Speed"; Wednesday, Famous Players Special, "The Princess of New York"; Saturday, Roscoe (Fatty) Arbuckle, "Crazy to Marry."

VITAGRAPH THEATRE, 2133 Lincoln Av.—Sunday, Roscoe [Fatty] Arbuckle, "Crazy to Marry"; Monday and Tuesday, Ethel Clayton, "Wealth."

WEST SIDE

ARCHER THEATRE, 35th and Archer Av.—Monday, Roscoe Arbuckle, "Crazy to Marry"; Tuesday and Wednesday, Wm. A. Brady production, "Life"; Saturday, Wm. S. Hart, "The Whistle."

ASHLAND SQUARE THEATRE, 1618 W. 18th St.—Sunday, Thomas Meighan, "Conquest of Canaan"; Monday, a Cosmopolitan production, "Wild Goose"; Wednesday, Elsie Ferguson, "Sacred and Profane Love"; Friday, Elliott Dexter, "The Witching Hour"; Saturday, Dorothy Dalton, "Behind Masks."

ASHLAND THEATRE, 1611 W. Madison St.—Monday and Tuesday, Wm. S. Hart, "The Whistle"; Friday and Saturday, Thomas Meighan, "Conquest of Canaan."

AUSTIN THEATRE, 5619 W. Madison St.—Sunday, a Cosmopolitan production, "Woman God Changed"; Monday, Dorothy Dalton, "Idol of the North"; Tuesday, Matt Moore, "Straight Is the Way"; Wednesday and Thursday, Wm. DeMille's "What Every Woman Knows"; Friday, a Cosmopolitan production, "Buried Treasure"; Saturday, Douglas MacLean, "Home Stretch."

BEN HUR THEATRE, 306 S. Cicero Av.—Monday, Thomas Meighan, "Conquest of Canaan"; Saturday, Wm. S. Hart, "The Whistle."

BISHOP THEATRE, 1814 Ogden Av.—Sunday, Dorothy Dalton, "Idol of the North"; Monday, a Cosmopolitan production, "Buried Treasure"; Tuesday, Lois Weber production, "Too Wise Wives"; Wednesday, Sydney Chaplin, "King, Queen, Joker"; Thursday, a Mack Sennett comedy, "Don't Weaken"; Friday and Saturday, a Mack Sennett comedy, "It's a Boy."

CALIFORNIA THEATRE, 1002 California Av.—Sunday, a Cosmopolitan production, "The Wild Goose"; Monday, Roscoe Arbuckle, "The Traveling Salesman"; Tuesday, Douglas MacLean, "One a Minute"; Wednesday, a Thomas Ince production, "The Bronze Bell"; Thursday, a Famous Players production, "The Mystery Road"; Friday, a Famous Players production, "Appearances"; Saturday, Thomas Meighan, "White and Unmarried."

CALIFORNIA THEATRE, 3434 W. 26th St.—Tuesday and Wednesday, a Cosmopolitan production, "The Woman God Changed," and a Mack Sennett comedy, "Don't Weaken"; Thursday and Friday, a Wm. A. Brady production, "Life," and a Mack Sennett comedy, "It's a Boy."

CENTRAL PARK THEATRE, 3531 Roosevelt Rd.—Sunday, Ethel Clayton, "Wealth"; Saturday, Betty Compson, "At the End of the World"; [illegible] production, "White Circle."

CIRCLE THEATRE, 3201 Roosevelt Rd.—[illegible]

WEST SIDE
Continued

CENTRE THEATRE, 1161 W. Madison St.—Sunday, Douglas Fairbanks, "Say, Young Fellow"; Monday, a Thomas H. Ince production, "Dangerous Hours"; Tuesday, Robert Warwick, "City of Masks"; Wednesday, Bryant Washburn, "What Happened to Jones"; Thursday, a Maurice Tourneur production, "Victory"; Friday, Marguerite Clark, "Easy to Get"; Saturday, a Maurice Tournieur production, "Life."

CRAWFORD THEATRE, 19 So. Crawford Av.—Monday and Tuesday, "Deception," 7,000 in the cast; Wednesday and Thursday, Betty Compson, "At the End of the World."

FRANCIS THEATRE, 2407 Roosevelt Rd.—Monday, Elliott Dexter, "The Witching Hour"; Tuesday, Famous Players, a Cosmopolitan production, "The Great Day"; Wednesday, a Cosmopolitan, "Proxies"; Thursday, Syd. Chaplin, "King, Queen, Joker"; Saturday, a Cosmopolitan production, "Buried Treasure."

FRANCISCO THEATRE, 2917 W. Madison St.—Monday and Tuesday, Thos. Meighan, "City of Silent Men"; Wednesday and Thursday, a Wm. DeMille production, "What Every Woman Knows"; Friday and Saturday, a Cosmopolitan production, "Wild Goose."

HARRISON THEATRE, 503 S. Kedzie Av.—Sunday, Wm. S. Hart, "O'Malley of the Mounted"; Monday, Mae Murray, "The Gilded Lily"; Tuesday, a Wm. DeMille production, "Lost Romance"; Wednesday, Douglas MacLean, "Home Stretch"; Thursday, a Cosmopolitan production, "The Wild Goose"; Friday, Thos. Meighan, "The City of Silent Men"; Saturday, Wallace Reid, "The Love Special."

IRIS THEATRE, 5747 W. Chicago Av.—Sunday, Wm. S. Hart, "The Whistle"; Wednesday, Thos. Meighan, "The Conquest of Canaan."

ILLINGTON, 2122 W. 22d St.—Wednesday and Thursday, Thomas Meighan, "The Conquest of Canaan"; Friday, Douglas MacLean, "One a Minute."

LUCILLE THEATRE, 653 N. Cicero Av.—Wednesday, Mae Murray in "Idols of Clay"; Thursday, "Heliotrope," a Cosmopolitan production.

LOOMIS THEATRE, 2858 Archer Av.—Sunday, Dorothy Gish, "The Ghost in the Garrett"; Monday, Thos. Meighan, "Frontier of the Stars"; Tuesday, Roscoe Arbuckle, "Brewster's Millions"; Wednesday, Monte Blue, "The Kentuckians."

MADLIN THEATRE, 1910 W. Madison St.—Wednesday, Dorothy Dalton, "Behind Masks"; Friday and Saturday, Wallace Reid, "Too Much Speed."

MARSHALL SQUARE THEATRE, 2869 W. 22nd St.—Thursday and Friday, Roscoe (Fatty) Arbuckle in "Crazy to Marry."

OVERLAND THEATRE, 1158 W. 18th St.—Tuesday, Marguerite Clark in "Out of a Clear Sky"; Wednesday, "To Please One Woman," a Lois Weber production.

18TH ST. THEATRE, 1343 W. 18th St.—Monday, Dorothy Gish, "Flying Pat"; Tuesday, Thomas Meighan, "Conrad in Quest of His Youth"; Thursday, a Cosmopolitan production, "Heliotrope"; Friday, Wm. S. Hart, "Wagon Tracks."

PALACE THEATRE, 1826 So. Halsted St.—Monday, Wallace Reid, "Too Much Speed"; Thursday, Thos. Meighan, "The Conquest of Canaan"; Saturday, Wm. S. Hart, "The Whistle."

PARK THEATRE, 3334 North Av.—Monday, a Cosmopolitan production, "The Woman God Changed"; Wednesday, a George Melford production, "A Wise Fool"; Friday, Matt Moore, "Straight Is the Way"; Saturday, Barrie's story, "Sentimental Tommy."

PLAISANCE THEATRE, 466 Parkside Av.—Thursday and Friday, Roscoe ("Fatty") Arbuckle, "Crazy to Marry"; Saturday, Ethel Clayton, "Wealth."

SAVOY THEATRE, 4346 Madison St.—Sunday and Monday, Wm. S. Hart, "The Whistle"; Saturday, Thos. Meighan, "The Conquest of Canaan."

SENATE THEATRE, Madison and Kedzie—All week, starting Sunday, Gloria Swanson in Elinor's Glyn's "The Great Moment."

SPRINGFIELD THEATRE, 3857 W. 12th St.—Sunday, Dorothy Dalton, "The Idol of the North"; Monday, a Lois Weber production, "Too Wise Wives"; Thursday, Douglas Maclean, "One a Minute"; Friday, a Cosmopolitan production, "Wild Goose"; Saturday, a Thomas H. Ince production, "Bronze Bell."

THALIA THEATRE, 18th and Allport Av.—Monday and Tuesday, Roscoe (Fatty) Arbuckle, "Crazy to Marry"; Saturday, Betty Compson, "At the End of the World."

WHITE PALACH THEATRE, 1609 Kedzie Av.—Sunday, a Famous Players special, "The Princess of New York"; Monday and Tuesday, Wm. S. Hart, "The Whistle"; Wednesday and Thursday, Ethel Clayton, "Wealth," and Dorothy Dalton, "Behind Masks"; Friday and Saturday, Thos. Meighan, "The Conquest of Canaan."

WEST END THEATRE, 121 No. Cicero Av.—Monday and Tuesday, "Deception," 7,000 in the cast; Wednesday and Thursday, Betty Compson, "At the End of the World."

WENEEDA THEATRE, 5038 Chicago Av.—Wednesday, a Thos. H. Ince production, "The Bronze Bell"; Saturday, Douglas MacLean, "One a Minute."

WILSON THEATRE, 2408 Madison St.—Monday and Tuesday, Roscoe (Fatty) Arbuckle, "Crazy to Marry"; Wednesday and Thursday, Ethel Clayton, "Wealth."

OUT OF TOWN

BLUE ISLAND, ILL., Lyric Theatre—Monday, Ethel Clayton, "Price of Possession"; Tuesday and Wednesday, Thomas Meighan, "Frontier of the Stars"; Thursday, Dorothy Gish, "The Ghost in the Garrett"; Saturday, Roscoe (Fatty) Arbuckle, "The Dollar a Year Man."

BROOKFIELD, ILL., Brookfield Theatre—Sunday, Syd. Chaplin, "King, Queen, Joker"; Monday, "Too Wise Wives"; Wednesday, Roscoe [Fatty] Arbuckle, "The Traveling Salesman"; Saturday, a Famous Players spec., "Appearances."

CHICAGO HEIGHTS, ILL., Lincoln Dixie Theatre—Sunday, Monday and Tuesday, Wallace Reid, "Too Much Speed"; Wednesday, Charles Ray, "Greased Lightning"; Thursday and Friday, Roscoe (Fatty) Arbuckle, "Crazy to Marry"; Saturday, Douglas Fairbanks, "Reaching for the Moon."

CICERO, ILL., New Cicero Theatre—Sunday, Thomas Meighan, "The Easy Road"; Monday and Tuesday, Milton Sills, "The Faith Healer"; Wednesday, a Famous Players Special, "The Call of Youth"; Thursday, Dorothy Dalton, "Idol of the North"; [illegible]

OUT OF TOWN
Continued

CICERO, ILL., Villas Theatre—Sunday, Ethel Clayton, "Sham"; Monday and Tuesday, Wm. S. Hart, "The Whistle"; Wednesday and Thursday, Wallace Reid, "Too Much Speed"; Friday, Mack Sennett comedy, "Reilly's Washday"; Saturday, Fatty Arbuckle in "The Butcher Boy."

CISSNA PARK, ILL., Cissna Park Movie—Wednesday, Bryant Washburn, "The Six Best Cellars"; Saturday, MacLean and May, "Let's Be Fashionable."

ELMHURST, ILL., Elms Theatre—Sunday, Wallace Reid, "What's Your Hurry"; Monday, Dorothy Gish, "Flying Pat"; Wednesday, Wm. S. Hart, "The Cradle of Courage"; Thursday, Roscoe (Fatty) Arbuckle, "The Life of the Party."

BARRINGTON, ILL., Catlow Theatre—Wednesday and Thursday, Mae Murray and David Powell, "On with the Dance"; Saturday, a D. W. Griffith production, "Scarlet Days."

FOREST PARK, ILL., King Theatre—Monday, a John Robertson production, "Sentimental Tommy"; Tuesday, a Thos. H. Ince production, "The Bronze Bell"; Wednesday and Thursday, a George Melford production, "A Wise Fool"; Friday, a Wm. A. Brady production, "Life"; Saturday, Cosmopolitan production, "The Woman God Changed."

FRANKLIN GROVE, ILL., Assembly Ground's Show—Tuesday, Charles Ray, "Red Hot Dollars"; Saturday, Hobart Bosworth, "Behind the Door."

DOWNERS GROVE, ILL., Curtiss Theatre—Monday and Tuesday, Cecil B. DeMille production, "Forbidden Fruit"; Wednesday, a Lois Weber production, "What's Worth While," and Mack Sennett comedy, "His Wedding Night"; Saturday, Matt Moore, "The Passionate Pilgrim."

GLYN ELLYN, ILL., Glen Theatre—Monday, Monte Blue, "The Kentuckians"; Tuesday, a Lois Weber production, "To Please One Woman"; Thursday, Ethel Clayton, "The Price of Possession"; Friday, Douglas MacLean, "The Rookie's Return"; Saturday, Matt Moore, "The Passionate Pilgrim."

GREAT LAKES, ILL., 18th Reg.—Monday and Tuesday, "Life" and "The Lost Romance"; Thursday and Friday, Wm. S. Hart, "The Whistle," and Dorothy Dalton, "Behind Masks"; Saturday, Thomas Meighan, "The Conquest of Canaan."

LAKE FOREST, ILL., De Luxe Theatre—Sunday and Monday, Wallace Reid, "Too Much Speed"; Tuesday and Wednesday, Wm. A. Brady's great production, "Life"; Thursday, a Famous Players production, "The Princess of New York"; Friday and Saturday, Wm. S. Hart, "The Whistle."

ANTIOCH, ILL., Majestic Theatre—Sunday, Elsie Ferguson, "Lady Rose's Daughter"; Wednesday, Dorothy Dalton, "Half an Hour"; Friday and Saturday, Mae Murray and David Powell, "The Right to Love."

HEBRON, ILL., Hebron Opera House—Saturday, Elsie Ferguson, "His House in Order."

WOODSTOCK, ILL., Princess Theatre—Sunday and Monday, a George Melford production, "Behold My Wife"; Tuesday, Elsie Ferguson, "His House in Order"; Thursday and Friday, Roscoe (Fatty) Arbuckle, "The Life of the Party."

ELBURN, ILL., Opera House—Wednesday, Robert Warwick, "Jack Straw," also a Parmount Magazine; Saturday, Ethel Clayton, "Young Mrs. Winthrop."

PLAINFIELD, ILL., Alamo Theatre—Monday, a Famous Players special, "The Call of Youth"; Wednesday, Thomas Meighan, "The Easy Road"; Saturday, Wm. S. Hart, "O'Malley of the Mounted."

HINSDALE, ILL., Hinsdale Theatre—Monday, Douglas MacLean, "The Jailbird"; Tuesday and Wednesday, Cosmopolitan production, "Inside of the Cup"; Thursday, Wm. S. Hart, "O'Malley of the Mounted"; Friday, George Melford production, "The Jucklins"; Saturday, Wallace Reid, "Always Audacious."

LOMBARD, ILL., Parkside Theatre—Thursday, "Deep Waters," a Maurice Tourneur production; Saturday, Bryant Washburn, "Burglar Proof."

MAYWOOD, ILL., New Maywood Theatre—Sunday, Dorothy Dalton, "Behind Masks"; Monday and Tuesday, Wm. S. Hart, "The Whistle"; Wednesday and Thursday, Roscoe Arbuckle, "Crazy to Marry"; Friday, Thomas Meighan, "The Conquest of Canaan"; Saturday, Ethel Clayton, "Wealth."

NAPERVILLE, ILL., Grand Theatre—Monday, Wm. S. Hart, "The Cradle of Courage"; Tuesday, Dorothy Gish, "Flying Pat"; Wednesday, Roscoe Arbuckle, "The Life of the Party"; Friday, Ethel Clayton, "The City Sparrow"; Saturday, Thomas Meighan, "Civilian Clothes."

OAK PARK, ILL., Oak Park Theatre—Wednesday and Thursday, "Deception," 7,000 in the cast.

OAK PARK, ILL., Southern Theatre—Monday, "Buried Treasure," Cosmopolitan production; Thursday, "Wild Goose," a Lois Weber production; Friday, Famous Players Special, "Appearances"; Saturday, Douglas MacLean, "One a Minute."

WEST CHICAGO, ILL., West Chicago Theatre Sunday, Elsie Ferguson, "Sacred and Profane Love"; Tuesday, "Sentimental Tommy," a John Robertson production; Wednesday and Thursday, Thomas Meighan, "The City of Silent Men"; Saturday, Cosmopolitan production, "The Woman God Changed."

WHEATON, ILL., Grand Theatre—Monday, Wallace Reid, "What's Your Hurry"; Tuesday, Wm. S. Hart, "The Cradle of Courage"; Wednesday, Dorothy Gish, "Flying Pat"; Thursday, Roscoe Arbuckle, "The Life of the Party," and also Friday; Saturday, Ethel Clayton, "The City Sparrow."

WILMETTE, ILL., Village Theatre—Monday and Tuesday, Wallace Reid, "Too Much Speed."

RENSSELAER, IND., Princess Theatre—Monday, Douglas Fairbanks, "A Modern Musketeer"; Tuesday, Dorothy Gish, "Little Miss Rebellion"; Wednesday, a Maurice Tourneur production, "Deep Waters"; Thursday, Ethel Clayton, "A City Sparrow"; Friday and Saturday, Wm. S. Hart, "The Cradle of Courage."

NILES, MICH., Riviera Theatre. Strand Theatre.

DOWAGIAC, Mich., Beckwith Theatre.

BENTON HARBOR, MICH., Princess Theatre.

ST. JOSEPH, MICH., Caldwell Theatre.

SOUTH HAVEN, MICH., O. K. Theatre.

EAST CHICAGO, IND., Hartley Theatre—Monday, Enid Bennett in "The False Road"; Tuesday, Ethel Clayton in "The Ladder of Lies"; Wednesday, Robert Warwick in "The City of Masks"; [illegible]

THE POTTERS

By J. P. McEVOY

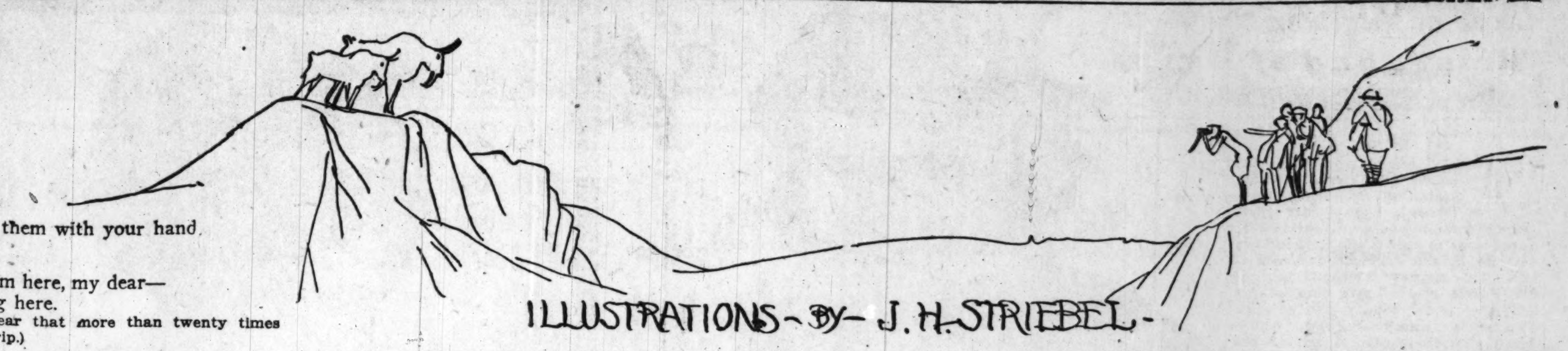

In Sunset Camp.

PROLOGUE.

There are two kinds of trails in and around Sunset Camp: the engineered and the "injun-eered" . . . there are precious few of the former, so you must either hike, ride a horse, or fly if you wish to go anywhere . . . for once the Potters are far from the madding Ford's ignoble honk . . . They learn it is no place for those who suffer with that urban disease which may be referred to as locomotor ataxicab . . . however, there is one auto ride of some fifty miles which the Potters try first together with the following companions: The two School Teachers, who ask many questions and make many notes; the Oracle, who, since you don't know, can speak freely and does; the Flapper in hiking togs, who fills Bill's buzzum with great good will; the Veteran Mountaineer—he saw the Alps once (you'll find him in every mountain camp); two Elderly Lady Nature Lovers, who want to stop the bus every five minutes and pick a new flower, and last, but not least, the Geologist, who calls all the rocks by their first names and is familiar with all the inside gossip and scandal connected with the Diorite Intrusion (June 15, 80,000,014 B. C.) and the Lewis Overthrust (Aug. 9, 64,862,917 B. C.).

Scene I.—On the Bus.

Everybody was warned to be on hand promptly at 8 o'clock a. m., so nearly everybody was there at 8:30. But at 8:45 Bill, the driver, is throwing the old bus down the side of the first dizzy hill . . . those in the rear seats could look into the radiator if the cap was off.

"Tell me if I'm going too fast."

MA (*pointing*):
Lookit them mountains.
Aren't they grand!
You can almost touch them with your hand.

1ST SCHOOL TEACHER:
They're miles away from here, my dear—
Distance is so deceiving here.
(The Potters won't hear that more than twenty times a day for the rest of the trip.)

2D SCHOOL TEACHER:
O, what mountain is that?

ORACLE: That's Suicide Mountain; they call it that because every year thousands of mountain goats jump off and commit suicide.

1ST SCHOOL TEACHER:
Isn't that sad, the poor dear things! And why do they commit suicide?

ORACLE: Because they used to eat the tin cups in the tourists' lunches, but now the guides have to carry the tin cups back to camp, and the goats, who love them more even than they love glacier artichokes, now grow so despondent they jump off that mountain by the thousands to certain death below.

BILL THE DRIVER (*taking a corner on two wheels—there's a sheer drop of 2,000 feet if he guesses wrong*):
Tell me if I'm going too fast.

CHO. (*trying to sound brave*):
O, that's all right, you're all right.

1ST NATURE LOVER:
What a dear little flower! . . . d'ye think it's a rose? . . .
O, stop the car, sir, we must get those . . .
(The car is just doing a nose dive into a valley that's so deep it's blue . . . stop it, eh? . . . just try to stop it. . . . About 11 a. m. Joe, the Indian driver, climbs on, whistling "Ain't We Got Fun" . . . you wonder what his grandfather, peering over the edge of the Happy Hunting Ground, thinks about it.)

1ST SCHOOL TEACHER (*to Oracle*):
I wish you'd ask the Indian driver what the Indian word for beautiful is. He's a real Indian, isn't he?

ORACLE: Sure he is. (Leans over and pretends to ask Joe question. Turns to School Teacher.) He says it's oo-gub, spelt—double o, dash, g-u-b.

1ST SCHOOL TEACHER (*making note*):
Isn't that too cute for words! OO-gub—I must remember that.

PA: What's Indian for hungry? Ask him when we eat.

ORACLE (*going through dumb show again*):
He says hungry is itchi-tum-mi.

JOE (*who overhears this last*):
Say, howdye get that way, huh? Some of you dudes make a guy weary.
(Which doesn't sound much like Uncas or Chingachgook, does it?)

GEOLOGIST (*to Pa, all excited*):
Look, look, there's Grinnell argillite, isn't it?

PA (*confused*):
Where, where? I don't see him. I don't think I know him, anyway.

GEOLOGIST (*who doesn't hear him*):
Grinnell argillite, yes, sir; think of it; and there's Altyn stratum.

BILL: Say, when do we see a bear, huh?

PA: When do we see something to eat, you mean.

MA: I wish you'd hold the Baby a while; my arms are about dead.

1ST SCHOOL TEACHER (*to 2d School Teacher*):
I just forgot. Did you say oogub, or oogob?

2D SCHOOL TEACHER:
Maybe it doesn't make any difference.
(How true!)

Scene II.—The Hike.

The first day of the Potters' stay at Sunset Camp, after the bus ride, they hiked to the glacier, six miles each way . . . Pa's and Ma's dogs cried all night and the next day they felt like three flat arches in each foot, so when the hike to Iceberg was proposed (nine miles each way) they reneged . . . Mamie, too, decided to stay back . . . cowpunchers are so picturesque, she discovers, and one in particular is simply handsome . . . just like a movie. . . . Bizette (that's his name) has promised to take her jingling the horses in the morning (that's rounding them up, he explains) . . . but all the rest of the gang went hiking with the demon walking guide . . . thirty miles over the mountains is nothing . . . poor Bill. But then he's hiking with the Flapper . . . he can show her, all right, all right, he thinks . . . perhaps he can.

BILL (*to Flapper*):
The way them nature lovers poke
Gives me a pain—I think they're a joke.
When I get out I like to go;
And say, can I hike? Well, I'll say so.

FLAPPER (*admiringly*):
I love an ath-a-letic man.
Let's hike; I'll do the best I can.
(They hike . . . in fifteen minutes Bill is puffing, but Elizabeth (the Flapper) is prattling along just as merry as you please . . . and Bill has only eight more miles to go, and nine back.)

IMPASSIONED TOURIST (*stopping on first ledge overlooking the great valley for miles*):
The mightiness! The vastness! My God, how I love it all!

VETERAN TOURIST (*who saw the Alps once*):
Say, you ought to see the Alps once . . . Now, when I was climbing the Matterhorn, on a rope, you know . . .

1ST NATURE LOVER:
O, look at the darling saxafage; isn't that saxafrage?

THE GUIDE:
No, that's cow parsnip.

2D NATURE LOVER:
Well, I declare. (Looks in her book.) Sure enough, it is.

ORACLE: Did you know the Indians used to feed their cows nothing but cow parsnip until they started raising alafafa?

1ST NATURE LOVER:
Don't you mean alfalfa?

ORACLE (*with injured air*):
Did I say alfalfa? No, sir, alafafa, that's what it was. But they had to stop.

2D NATURE LOVER:
Why?

ORACLE: Because alafafa made the cows so wild they ran around all day and clabbered their milk, and the Indians never got sweet milk from them any more. So they sold their cows and started raising mountain goats instead. We'll see some here.

IMPASSIONED TOURIST (*on ledge overlooking lake*):
The mightiness! The vastness! My God, how I love it all!

Noon at the lake. The guide makes coffee and the party sit by the lake and eat cold lunch . . . somebody in the party spies a mountain goat . . . it's a goat if it moves; if it doesn't it's snow . . . everybody pretends to see it also . . . until somebody with a glass announces it's three goats and a kid . . . so it is (are) . . . Bill is so tired his legs fold up like an accordion, but the Flapper wants to climb up to the snow patch which the goats are now crossing, so Bill agrees to accompanying her . . . that makes four goats, says Bill to himself . . . by the time they get back the party is rested enough to start the homeward journey . . . and the Flapper is as spry as ever, but Bill, poor Bill! . . .

(And that's that—until next Sunday.)

FOR SEVENTY YEARS NORDYKE & MARMON COMPANY HAS STOOD FOR HONORABLE MANUFACTURING, FOR CLEAN, FAIR DEALING AND FOR BUSINESS FAIR PLAY

Marmon 34 The Leader
in Sales of Cars of Its Class
The Favorite in Chicago

HERE are plain facts that prove the supremacy of the Marmon 34 in Chicago and community.

Fact 1. We have sold more Marmon 34's since January 1st than all other cars combined at equal price or higher.

Fact 2. We have had a 50% increase in our retail sales during the past six months.

Both facts show a phenomenal performance for the Marmon 34 among people who seek the finest car possible at the most reasonable price.

The Significance of These Records

Consider these records in comparison with what you have heard about the decrease in sales of motor cars.

If there has been a decrease—it certainly has not been experienced by the Marmon-Chicago Company. Never have we had such a record-breaking demand for the Marmon 34.

Yet we do not disclose these facts in a spirit of boasting. We print them chiefly to show you what car discriminating men are choosing.

We believe it should have a bearing on YOUR consideration of a car.

Do You Know the Marmon 34?

The supremacy of the Marmon 34 in Chicago and community rather puts you under the obligation of knowing more about it. You are surely interested in WHY men prefer it.

A comparative demonstration tells the story quickly. And not until you have made such a comparison can you understand all the reasons for the overwhelming popularity of the Marmon 34.

The choice goes beyond the new low price of $3985. It goes beyond beauty of appearance. It also is the performance of the Marmon 34 that wins such respect. And also its endurance.

Telephone or call for a Comparative Demonstration, which we will be delighted to give.

MARMON 34

MARMON CHICAGO CO., Inc.

Phone Calumet 5800 — C. E. GAMBILL, President — 2230-38 Michigan Ave., Chicago, Ill.

COMMUNITY AND COUNTRY DEALERS

Anthony Bros.....Peoria, Ill.
Geo. Shirck.....Galesburg, Ill.
La Salle Garage.....La Salle, Ill.
Marmon Joliet Co.....Joliet, Ill.
J. C. Soenksen.....Aurora, Ill.
J. H. Deane & Co.....De Kalb, Ill.
East Chicago Auto Sales Co.....East Chicago, Ill.
Franklin Motor Car Co.....South Bend, Ind.
West Suburban Motor Car Co.....La Grange, Ill.
Geo. Koons.....Highland Park, Ill.
Sullivan Morgan Motor Sales Co.....4701 W. Washington Blvd., Chicago, Ill.
Geo. Marquette Motor Sales Co.....5965 Ridge Ave., Chicago, Ill.
South Shore Auto Co.....Hammond, Ind.

NORDYKE & MARMON COMPANY — *Established 1851* — INDIANAPOIS, IND.

WE BELIEVE THE HUPMOBILE TO BE THE BEST CAR OF ITS CLASS IN THE WORLD

Hupmobile

It is common knowledge that the Hupmobile does uncommonly well exactly those things which make a motor car worth what it costs.

You pay for long life in a motor car—for low repair and operating costs, for consistent performance, for freedom from constant adjustment—and you get all these in the Hupmobile.

You pay for satisfaction as long as you use the car, and satisfaction in the price you get when you sell it—and owners will tell you these are precisely the things you get in the Hupmobile.

The Gambill Motor Company

Sales and Service

2230-2238 So. Michigan Ave. — Telephone Calumet 5809

Open Sundays and Evenings

COMMUNITY DEALERS

George Marquette Motor Sales.....5965 Ridge Avenue
Coles Auto Sales Co.....3716 Fullerton Avenue
D. & W. Motor Sales Co.....4701 W. Madison Street
Royal Sales & Service Co.....339 E. Garfield Boulevard
Armijo Auto Sales.....1120 East Sixty-third Street
Gran Bros. Motor Sales Co.....5524 W. Division Street
M. D. S. Motor Sales Co.....2009 Irving Park Boulevard
Horace & Tosch.....3033 Grand Avenue
Cullom Garage.....4303 Milwaukee Avenue
Gage Motor Sales Co.....Evanston, Ill.
Harrigan Motor Sales.....Madison at Elmwood Avenue, Oak Park, Ill.
Bloom Auto Sales.....7545 S. Halsted Street
A. Vincent & Sons Co.....11431 S. Michigan Avenue

NEWS OF CHICAGO SOCIETY

Close of Summer Brings End of Ravinia's Opera

By Mme. X.

"ANOTHER of these three day holidays!" sighed the housekeepers all over the land yesterday. Last winter there were Christmas and New Year's which came so as to necessitate a three days' interim in the ordinary business of life. This summer Memorial day and the Fourth of July both entailed seventy-two hours' holiday, and seventy-two hours means twelve meals at the least. Twelve meals in an ice box made for three—well, it is quite a different problem from a bicycle built for two, and requires a good deal of maneuvering on the part of the kitchen's presiding genius.

What a difference automobiles have made in our manner of enjoying holidays! In New England, lately, motoring through the verdant hills of northern Massachusetts on a balmy road known as the Mohawk trail, we passed on a fair Saturday hundreds of families traveling in cars of all makes with complete equipment for camping out, strapped along the sides of the automobiles.

Innumerable towns from California to Maine, from Florida to Minnesota, have set aside places for such camping parties, grass grown, shady spaces with running water and the immediate necessities for comfortable roosting for a night or so. Each such community tries to make its welcome the warmest, for these modern wandering tribes are profitable visitors. There are signs in large lettering, welcoming them and asking them to tell their friends to come.

In one such camp in Florida a friend told me of counting forty such parties at one time in one inclosure, each with its own little fire or patent heater, getting supper or preparing for sleep in the airy tents. It reminds one of similar resting places for caravans in the orient, where man and beast lie down together under the stars. Only here automobiles take the places of camels and motor goggles are more frequent than turbans.

Autumn Is Here.

Tomorrow marks officially the close of summer. No matter what the weather does, and this year it does a lot of unexpected things, we shall know that it is autumn, and that its sins of omission and commission are the sins of the fall of the year and not of the rich, ripe summer time. A specially emphatic sign of this passing from one season to another is that tomorrow's operatic performance at Ravinia park is the closing one of this year's remarkable program there.

Some years ago in this column we made the statement that if the Ravinia opera were anywhere else than right here near Chicago, it would be an institution which would draw pilgrims from all over the country, even from all over the musical world. It is, of its kind, unique, being the only high class opera given in what is practically the open air.

Since that time the fame of Ravinia has spread far and wide, and people, really musical folk, do come from great distances to marvel at the presentation of first class opera under conditions more desirable than any offered in even the finest opera houses in Europe or this country. To have the opportunity to enjoy one's favorite works, operas like "Carmen," "Cavaleria Rusticana," "Madame Butterfly," and "Jewels of the Madonna," in a great pavilion which is open on all sides to the summer breezes, is an extraordinary privilege.

So much of one's most intelligent attention, one's power of keenest pleasure, are weakened and deadened by the atmosphere of even the best ventilated opera houses in the world, that the full measure of appreciation is denied those who go to such performances under the usual conditions.

The attendance at Ravinia has increased the last few years, though it is not yet what it ought to be if we were a genuinely musical community. The 15,000 people who were present at the impressive Caruso memorial concert at Ravinia on Sunday afternoon Aug. 7, marked the high water mark in Ravinia annals as far as records of attendance are concerned. It was a fine achievement, also, from an artistic point of view.

Absence of Smart Set.

There is one element in the large and loose jointed thing we call society which is not as prominent at this summer opera as its promoters would like. That is the section which society reporters have elected to place in prominence and to which they refer as "the smart set." This portion of "the world that amuses itself" considers itself at certain seasons as being fond of music, art, and literature. At other times it is frankly uninterested in anything of this nature. These epochs of indifference closely synchronize with the genial summer season when golf, tennis, horseback riding, and bridge fill leisure hours. Art in all its manifestations seems to be laid away with furs and winter clothes.

Now opera is an exotic which requires somewhat more cosseting than the more elemental forms of music. It has, heretofore, chiefly flourished in the atmosphere of courts and has been supported by subsidies from royal purses. It has never been self-sustaining, nor has it, except in Italy and Germany, appealed much to the people. It still needs the glamour imparted by those successors to courts and royalties, the socially prominent of any community.

It is with reluctance that we make this statement. We would so much rather assert the independence of such artificial stimulus of a fine institution like Ravinia park opera. If music hath charms to soothe the savage beast, it ought to have an even more impressively soothing effect on that supreme product of our material civilization, the man and woman of fashion.

Numerous Operas Produced.

This summer's program has been a remarkable one. It has included such favorites, besides those already mentioned as "Romeo and Juliet," "Zaza," "La Boheme," "L'Amore di Tre Re," "Manon," "Mignon," "Pagliacci," and "Faust." Because Scotti was not here, one of Ravinia's most brilliant productions, "L'Oracolo," was omitted this season. Altogether twenty-seven different operas stand to the credit of our open air opera this last summer, quite a record.

The promoters of the Ravinia opera are proud, and justly so, of the fame that has come to many artists to whom they gave an opportunity in new rôles—rôles in which they later gained fresh laurels in other musical centers. The well known soprano of the Metropolitan opera, Claudia Muzio, first sang here in "Butterfly," in "Jewels of the Madonna," in "Cavalleria Rusticana," and in "The Secret of Suzanne." Her experience at Raviana undoubtedly helped her to her $40,000 engagement which she secured in South America immediately after a season here.

Other artists who made names for themselves in conspicuous rôles in the groves of our north shore are Mabel Garrison, Florence Eastman, Alice Gentle, Marie Sundelius, Stracciari, Charles Hackett, Morgan Kingston, Orville Harrold, and Millo Picco.

Ravinia opera should be the pride not only of this part of the country but of the entire middle west. It helps place us far ahead of Boston, New York, Philadelphia, or any other American city as a musical center. Louis Eckstein and the other supporters of Ravinia, to whom we chiefly owe this distinguished institution, should be given enthusiastic financial and moral support by all loyal citizens in this part of the U. S. A.

MRS. ROBERT CASE BENNETT.
[Photo by Steffens.]

Mr. and Mrs. Charles A. Klotz of Winnetka have announced the marriage of their daughter, Elizabeth Marjorie, to Robert Case Bennett, son of Mr. and Mrs. Inslee A. Bennett of Kenilworth.

A Novelty in Pets.

Quite the most ornamental pets on the north shore are the two stunning macaws which adorn the ménage of Mr. and Mrs. George Seaverns of Lake Forest. They are real family companions, accompanying the Seaverns on their drives abroad. On these occasions the feathered pair either perch on Mr. Seaverns' shoulders and arms, or cling by beak and claw to the outside of the motor door. They have a truly oriental contempt for women, and bite even the hand that feeds them if that hand belongs to a woman.

They are a superb blue, with remarkable heads where clear black lines are traced as if by the unerring hand of a Japanese artist on the dry, canary colored parchment which is their skin. They speak many phrases in the raucous, sardonic manner of their kind.

There is nothing else in nature quite so profoundly contemptuous and sarcastic as the average parrot. Perhaps it is the expression imparted by their drooping, powerful beaks and their piercing, lidless eyes, or their aggressive mode of speech which gives this impression. Whatever it is, there is certainly nothing appealing, nothing that inspires tenderness and affection about them.

Yet perhaps we do them wrong. Haven't you known people who resembled parrots in features, and who seemed to have somewhat the same characteristics, who nevertheless concealed under this forbidding exterior hearts which simply craved affection?

The Chinese have a passion for birds. They will spend their last cent on some lovely little feathered creatures which they will carry about in a pretty cage. They will go hungry in order to provide food for their pets. They take them to the races with them. An American told me of seeing a man hold his bird's cage up high in the air with the open door toward the race track, so that the bird could watch the sport.

A Chinaman will even commit murder for his bird. There was the case of a young man last spring in Peking who killed his mother because she neglected his pet while she did the family washing. He came home and asked for his bird. At first his mother did not answer, realizing what a terrible thing she had done. At last she confessed that she had let the bird either die or fly away—I forget which—whereupon her son cut her up in little pieces. He was subsequently treated in the same way as a punishment for his crime. The Chinese seem more affectionate and impulsive than we are. Also more logical in their sentencing of criminals. They make the punishment fit the crime more accurately than is done in other countries. They may seem harsh, but they certainly love little birds.

Count Bolognesi to Move.

The many friends of Count and Countess Bolognesi will be interested to learn of the probable destination of this charming and popular couple who have for several years helped make the entente cordiale between this nation and Italy a lively reality as far as Chicago and the middle west is concerned.

The important post of consul general at that historic spot Sarajevo, in Jugo-Slavia, has been offered to Count Bolognesi and accepted by him. Italy has great interests in that part of the world and it requires a man of much ability, tact, and acumen to guide successfully the process of reëstablishing business and social relations between that still seething Balkan melting pot and none too tranquil Italy.

The Bolognesis have already given up and vacated their former home on Astor street and are planning to sail with their daughters for Count Bolognesi's native land on Oct. 12. They will leave the children at Modena. As you probably remember, Sarajevo is the town made famous by the murder there in June, 1914, of the Austrian crown prince, an event which precipitated the world's most horrible war.

The Bolognesis have been spending the summer on their farm in Wisconsin near Lake Nebogamon. This is a large and flourishing estate consisting of about 1,000 acres. The count's younger brother, Emilio Bolognesi, is the practical farmer there. He served in the war, was taken prisoner by the Austrians, and spent two years in an Austrian military prison. Up to that time a lifelong sufferer from dyspepsia, he emerged from prison quite cured. Dyspeptics take note!

In the two or three years since his return to Wisconsin he has learned to speak our vernacular perfectly, and is enormously popular up there among the aborigines. The farm produces many things, among which the cheese and butter are especially famous. The farm is called Modena after the birthplace of the Bolognesis, and the cheese is yclept Parma cheese. With such a strong magnet, it is hoped that, when his country no longer needs him, Count Giulio will return to the land where his wife and two children were born and settle down as an agriculturist.

Much Entertaining Planned.

There will be many house parties over this week-end in the country adjacent to Chicago. Lake Geneva hostesses are among the most hospitable in the land. Both those notable entertainers, Mrs. Kellogg Fairbank and Mrs. John Borden, have all their guest rooms filled until Tuesday. As their houses adjoin each other, there is much mingling of parties. The program for the days include much tennis and many a swim in the crystal clear lake. To the nonswimming onlooker it seems as if all the swimmers there were professionals, so proficient is everybody, young and not so young.

Life among the haibtués of those shores is so aquatic that there is a tradition thereabouts that a certain well known married couple took the first steps of their courtship in the waters of the lake. They were observed as they swam out toward the middle of the lake, she well in advance, as if flying from her pursuing swain. Though well beyond earshot, the onlookers say that they could easily mark the progress of the wooing, even the moment of acceptance. After which the smiling pair swam back in perfect unison, a unison which has been preserved to this day.

One of the pleasantest features of life on the lake is the Sunday evening supper parties which Mrs. Edward Swift gives on the Swifts' speedy little motor boat. Even the hottest spell yields for the time being to the fresh breeze created by the swift passage of the boat through the glassy stretches of Lake Geneva.

Drama League to Give "Prunella."

Next Saturday the Drama league gives a performance of that charming fantasy by Granville Barker and Arthur Houseman, "Prunella." This will be given in the leafy bowers of Jens Jensen's place on Doane avenue, near Sheridan road, at Ravinia, in a tree surrounded clearing. Miss Virginia Fitzhugh will be Prunella to Lawrence Raugh's Pierrot. Harold Hammond has set the piece to music. Herman Rossi has designed the stage settings and Mrs. Louise Van Vorst Armstrong the costumes.

Mrs. Clarence Hough is president of the Drama league, an organization which aims to improve the standards of dramatic taste by encouraging the presentation of good drama. The league issues bulletins which are the guide of many, both members and nonmembers, as to what to see and what to avoid. The proceeds of this entertainment go to help defray the expenses of this dissemination of information.

Little by little and step by step we are striving up toward the light. Who can tell which path is the most direct? But get there we will, unless some such wave of barbarism again submerges what we call civilization, as the Scythians, Parthians, Gauls, and Huns swept over and destroyed Greek, Egyptian, and Roman culture.

MRS. MORROW KRUM.
[Photo by Lundberg.]

Mrs. Victor Channing Sanborn of 25 East Walton place has announced the marriage of her daughter, Caroline Kirkland Sanborn, to Morrow Krum, son of Mrs. Elsie Morrow Krum of 3917 Pine Grove avenue.

MISS MARGARET BARNES.
[Photo by Lewis-Smith.]

Mrs. Jessie C. Barnes of 3202 Sheridan road announces the angagement of her daughter, Margaret, to Morris R. Glaser, son of Edward L. Glaser of Glencoe. Miss Barnes was a debutante of last winter.

WEDDINGS

The marriage is announced of Miss Ada Marie Gover, daughter of Mrs. Roy J. Keller of Waterloo, Ia., to Porter Lee Elliott of Somerset, Ky., which took place on Thursday at the residence of the bride's aunt, Mrs. George C. Murray of 6330 Sheridan road.

The marriage of Miss Vivian Calvert, daughter of Alfred B. Calvert of 831 Cornelia avenue, to Danial O'Connell will take place on Sept. 24.

Announcement is made of the marriage of Miss Margaret Fox, daughter of Mr. and Mrs. Charles J. Fox of 1775 Berteau avenue, to Viggo C. Hansen, son of Mr. and Mrs. C. Hansen of 7010 Blue Island avenue.

Edwin Kasper announces the marriage of his sister, Elizabeth, to Arthur Boldt. The wedding took place Aug. 27 at St. Clement's church.

MRS. ARTHUR BOLDT
KOEHNE PHOTO

Announcement is made of the marriage of Miss Marion Frances McIntyre, daughter of Archibald John McIntyre of Evanston, formerly of Joliet, Ill., to John Irving Pearce, son of Mrs. Davis Pearce of 2808 Michigan avenue. The wedding took place last Tuesday at the residence of Mr. and Mrs. Oliver E. Hinsdell in Evanston.

The marriage of Miss Martha Jane McConnell, daughter of Mrs. Martha S. McConnell of 4580 Oakenwald avenue, to Elisha Lee York, son of Mr. and Mrs. William D. York of Coffeyville, Miss., took place yesterday. After Oct. 1, Mr. and Mrs. York will live at 4618 Lake Park avenue.

Announcement is made of the marriage of Miss Jeane Haskins, daughter of the Rev. A. S. Haskins of Irving Park, to Arthur Colwell, which took place on Thursday evening.

Mr. and Mrs. William Garnett of 5512 Everett avenue announce the marriage of their daughter, Frances, to Donald A. Beeler, son of Mr. and Mrs. R. G. Beeler of Evansville, Ind.

Announcement is made of the approaching marriage of Miss Virginia Noel, daughter of Mr. and Mrs. Samuel Noel of 7258 Coles avenue, to William R. Manson, son of Mr. and Mrs. William Manson of 5228 South Park avenue, which will take place on Wednesday evening at the Sisson.

The marriage is announced of Mrs. E. T. Buecking of Chicago and Holland, Mich., to Maj. Philip Colwell of New York. After a wedding journey in Europe Maj. and Mrs. Colwell will reside in New York.

The marriage of Miss Lillian Z. Fram, daughter of Mr. and Mrs. John L. Fram of 465 Deming place, to M. J. McQuiston, son of Mr. and Mrs. M. J. McQuiston of Elmwood, Ill., will take place on Sept. 17.

The marriage is announced of Miss Dorothy Mueller, daughter of Mrs. Kathryn Mueller of 717 Aldine street, to Charles W. Brown. Mr. and Mrs. Brown will live at 3534 Rita street.

Announcement is made of the marriage of Miss Maisie B. MacDonald, daughter of Mr. and Mrs. John R. MacDonald of 6228 Eberhardt avenue, to Clarence Vandling Snyder, son of Mr. and Mrs. John W. Snyder of 4330 Grand boulevard.

The marriage is announced of Miss Jewel Joyce, daughter of Mr. and Mrs. Robert J. Joyce of 4521 South Union avenue, to Robert T. Breen, son of Mr. and Mrs. Thomas Breen of Joliet, Ill.

The marriage is announced of Miss Helen White, daughter of Mrs. C. G. White of Austin, to George J. Duerr of Chicago.

Mrs. Albert Schiff of 1111 West 61st street announces the marriage of her daughter, Grace, to William Melnick, son of Mr. and Mrs. Nathan Melnick.

Announcement is made of the marriage of Miss Gertrude Mary Coleman, daughter of Mrs. Margaret T. Coleman of 4533 North Racine avenue, to Francis B. Phillips, which took place yesterday at St. Mary's of the Lake church.

The marriage is announced of Miss Constance Unbricht, daughter of George Unbricht of Forrest, Ill., to Kenneth McAlpine Darrow, son of Mrs. J. M. Darrow of Oak Park.

Mr. and Mrs. George Pollock of Ravenswood announce the marriage of their daughter, Elizabeth Blanche, to William H. Bamber of River Forest.

Announcement is made of the marriage of Miss Leitha Heileman, daughter of Mrs. O. Heileman of Austin, to Edmund Swartz.

Mr. and Mrs. Joseph L. Bernard of Oak Park announce the marriage of their daughter, Ruth Mary, to John Forbes Burns Jr. of Oak Park.

Miss Gretchen Bender, daughter of Mr. and Mrs. Charles Bender of 441 Melrose street, was married to Sylvan Kohn on Wednesday.

MRS. SYLVAN KOHN
MELVIN H. SYKES PHOTO

The marriage of Miss Mildred Annabelle Fallon, sister of Mrs. P. G. Bolger of Oak Park, to John Cummings Lindop, grandson of E. A. Cummings of Oak Park, took place yesterday at Beloit, Wis. After a wedding journey in Wisconsin Mr. and Mrs. Lindop will live in Maywood.

The marriage of Miss Mary Foster, daughter of Mr. and Mrs. William Scott Foster of Oak Park, to Hervey Dana Harland, son of Mr. and Mrs. G. E. Dana of Western Springs, Ill., is announced.

Announcement is made by Mr. and Mrs. Edgar Sheridan Ostrander of Hinsdale of the marriage of their daughter, Mildred, to Arthur Graham Lomas of Oak Park.

The marriage of Miss Cecile Andrews of St. Paul, Minn., to Gershom Smith of Oak Park took place yesterday at White Bear, Minn., the summer place of the bride's parents.

Mr. and Mrs. John G. Ranes of Oak Park announce the marriage of their daughter, Charlotte May, to Alfred J. Hoerth, son of Mr. and Mrs. Joseph Hoerth of Chicago.

Announcement is made of the marriage of Miss Jeanette O. Johnson of 4502 Lake Park avenue to Arthur Noble Brown of Evanston.

Announcement is made by Mr. and Mrs. William T. Cox of Evanston of the marriage of their daughter, Gertrude, to Gordon Abbott Simms of Oklahoma City, Okla., which took place on Thursday evening at the residence of Mr. and Mrs. Earl C. Iredale in Evanston.

Mrs. L. Lewis of 1065 Argyle street announces the marriage of her daughter, Anna Waddell, to William Russell.

The marriage of Miss Lucile Ann Liberman of Chicago to Lawrence Herz Joseph of Terre Haute, Ind., took place yesterday at the Drake hotel.

Mr. and Mrs. D. Weisford of 1802 Millard avenue announce the marriage of their daughter, Yetta, to M. T. Holstein of Pittsburgh, Pa.

The marriage is announced of Miss Jeannette Brunswick, daughter of Mr. and Mrs. Ben Brunswick of 4542 Grand boulevard, to J. E. Dessauer, son of Mrs. L. Dessauer of Fort Wayne, Ind.

Mr. and Mrs. Morris Rapport of 903 South Marshfield avenue announce the marriage of their daughter, Anna, to H. Zamutt, which took place last Sunday.

The marriage of Miss Ruth Simansky, daughter of Mr. and Mrs. Simon Simansky of 4247 Wilcox street, to Dr. Sidney A. Portis will take place today at the Sisson hotel.

Announcement is made by Mr. and Mrs. Henry Kalchheim of the marriage of their daughter, Tillie, to Milton Goldberg, son of Philip Goldberg of Highland Park.

The marriage is announced of Miss Marjorie Ford of 7029 Greenview avenue to John A. Castagnino, son of Mrs. Anna Castagnino of 7408 Rogers avenue.

Mr. and Mrs. Isidor Rautenberg of 5301 Prairie avenue announce the marriage of their daughter, Rose Cecelia, to Meyer H. Palash of Chicago, which takes place today.

ENGAGEMENTS

Announcement is made of the engagement of Miss Luella Dean, daughter of Mr. and Mrs. Harvey Dean of Hinsdale, to Edward D. Holmes of La Grange.

Mr. and Mrs. Worthy D. White of 2151 Southport avenue announce the engagement of their daughter, Joyous Eco, to Orvis H. Leidy.

MISS JOYOUS E. WHITE
DE HAVEN PHOTO

Announcement is made by Mr. and Mrs. Arthur A Lawder of 6927 Prairie avenue of the engagement of their daughter, Evelyn, to Ralph E. Desmond, son of Mr. and Mrs. O. E. Desmond of 7011 Clyde avenue. The wedding will take place in October.

Mr. and Mrs. H. Jacker of 2313 Walton street announce the engagement of their daughter, Sophie, to Lewis D. Markin, son of Mr. and Mrs. S. Markin.

The engagement is announced of Miss Florence Nightingale Wedderspoon, daughter of the Rev. and Mrs. W. R. Wedderspoon of 4611 Ellis avenue, to Harold Mitchell Toombs of Chicago.

Announcement is made by John Mies of New York, formerly of Chicago, of the engagement of his daughter, Mary, to Thomas Frederick Brown of Boston, Mass.

The engagement is announced of Miss Ruth Edginton Hostetler of the Gladstone hotel to Arthur Gould Warnick of 7130 Coles avenue. The wedding will take place in October.

Announcement is made by Mr. and Mrs. John Andrew Power of 5141 Michigan avenue of the engagement of their daughter, Kathryn, to Le Roy Francis Lang, son of Frank H. Lang of 6736 Paxton avenue.

The engagement is announced of Miss Florence C. Wilton, sister of Mrs. John J. Moore of 3831 Washington boulevard, to Will Kelly. The wedding will take place in the early autumn.

Mr. and Mrs. Octave Ditton Hebert of New York announce the engagement of their daughter, Mary Winslow, to Norman Taylor Bolles, son of Mr. and Mrs. Frederick R. Bolles of Chicago.

The engagement is announced of Miss Caroline Elsie Poppenhusen, daughter of Herman A. Poppenhusen of Hammond, Ind., to Carl O. Bauer, son of Mr. and Mrs. C. E. Bauer of Hammond.

Mr. and Mrs. Charles H. Berghman of 5428 Fulton street announce the engagement of their daughter, Louise Ruth, to Emil K. Johnson of 844 Grace street.

The engagement is announced of Miss Gladys O'Connor, daughter of Mr. and Mrs. George O'Connor of 5431 Michigan avenue, to Paul R. Boland of Chicago.

Announcement is made of the engagement of Miss Ethel Louise June, daughter of Mr. and Mrs. Andrew June of 5744 Race avenue, to Reginald D. Frank of 1010 Argyle street.

Mr. and Mrs. Frank J. McCaughey of 4910 Winthrop avenue announce the engagement of their daughter, Dorothy Webber, to Leslie S. Klein of 906 Glengyle place.

Mr. and Mrs. E. E. Enos of 6816 Perry avenue announce the engagement of their daughter, Olive Catherine, to Dr. Robert B. McCradie of Grandin, N. D.

Mr. and Mrs. Herman Rosenbush of 5242 South Park avenue announce the engagement of their daughter, Lucile, to Lawrence H. Hirsch, son of Mrs. R. Hirsch of Uniontown, Pa.

Announcement is made of the engagement of Miss Vera Klein, daughter of Mr. and Mrs. Abraham Klein of 2550 Augusta street, to N. Samuel Margolis, son of Mr. and Mrs. Harry Margolis of Milwaukee.

Announcement is made by Mr. and Mrs. G. A. Thompson of Evanston of the engagement of their daughter, Nora Fannie, to Steve Halchert of Chicago.

Mr. and Mrs. Adolph N. Cohen of 1746 North Rockwell street are giving a reception and dance this evening at the Pilzen clubhouse for their daughter, Emily, who is engaged to Samuel Sgaller. The wedding will take place Thanksgiving.

MISS EMILY COHEN
MELVIN H. SYKES PHOTO

Mr. and Mrs. Sol J. Drielsma of 5504 Michigan avenue announce the engagement of their daughter, Carrye Babette, to Joseph De Criny of Kansas City, Mo.

The engagement is announced of Miss Bess Shapiro, daughter of Mr. and Mrs. Shapiro of 4817 Washington boulevard, to Samuel Goldberg of Louisville, Ky.

The engagement is announced of Miss Eva H. Kahn, daughter of Mr. and Mrs. Louis Kahn of 6017 Prairie avenue, to Frank E. Marks of Chicago.

Announcement is made of the engagement of Miss Frances E. Schwartz, daughter of Mr. and Mrs. Jacob W. Schwartz of 1318 South Albany avenue, to Theodore Chanock, son of Mr. and Mrs. I. L. Chanock of Chicago.

Mrs. Flora G. Finkelstein of 1254 South Troy street announces the engagement of her daughter, Pauline Virginia, to Arnold D. Krieger of Milwaukee, Wis.

Mrs. Anna Muchowsk of 1850 South Ashland avenue announces the engagement of her daughter, Cornelia, to Edmund W. Jaworski of 1850 South Ashland avenue.

Announcement is made by Mrs. Victoria Greenfield of 1502 South Sawyer avenue of the engagement of her daughter, Bertha, to Samuel Kaminetsky, son of Mrs. Rose Kaminetsky of 1529 Ridgeway avenue.

Mr. and Mrs. Thomas J. Douglas of 6714 Glenwood avenue announce the engagement of their daughter, Marjorie, to Julian E. Zapp of Los Angeles, Cal., formerly of Chicago. The wedding will take place on Wednesday, Sept. 7, at St. Ignatius church at 11 o'clock.

Mrs. Mary Behr of 813 South Halsted street announces the engagement of her daughter, Anna, to Jack B. Abrams, son of Mr. and Mrs. Fred J. Abrams.

Announcement is made of the engagement of Miss Sarah Feder, daughter of Louis Feder of 934 Winona avenue, to Samuel Halper, son of Mr. and Mrs. H. Halper of 1344 South Halsted street.

PERSONALS

Mrs. David G. Hamilton, and Mrs. Edwin W. Ryerson of 920 North Michigan avenue, have returned from a months' stay in the east, part of which time Dr. Ryerson was with them.

Mrs. Frederick M. Schmidt and Miss Dorothy Schmidt have returned from a two months' stay at Grand Island, Mich., and are at the Drake for the winter. Miss Schmidt will be a debutante of the season.

Mr. and Mrs. J. A. Manning of Chicago are spending a month at Algonquin Park, Ont., Canada.

Bridal Boquets
Church and Home Decorations
A. Lange Florist
77-79 E. Madison St. Tel. Cent. 3777
Flowers sent to any address at any time

S. PLOCKI
Specialist
French, Silk, Beaded or Leather Bags
MADE TO ORDER
With your materials and old frames we can make new bags. All kinds of repairing, recovering and remounting done.
Opposite Marshall Field's
130 No. State Street
4th Fl. Kranz Bldg.
Phone Dearborn 4022

Are you an "Old Young Woman"?
You at thirty or forty, marked as middle-aged because of those few streaks of gray hair! Do not accept this unkindness of fate. Justifiably tint away, with "Brownatone", those tell tale gray hairs.
Thousands of refined people use "Brownatone" at home. Easily applied and guaranteed absolutely harmless. It tints gray, streaked, faded or bleached hair instantly to any shade of brown or black.
"Brownatone" is odorless and greaseless; will not rub off or wash out. Two colors—"Golden to Medium Brown" and "Dark Brown to Black," 50c and $1.50 sizes at drug and department stores.
Sample bottle, with easy, complete directions, sent direct on receipt of 11c for postage, packing and war tax.

THE KENTON PHARMACAL CO.
608 Coppin Building
Covington, Kentucky, U. S. A.
BROWNATONE
Those who appreciate the convenience of having their hair Brownatoned by a specialist, or who desire advice, will visit the Brownatone shop, 1033 Stevens Building.

Sheridan Plaza
Chicago
Under the personal management of Mr. George F. Adams—former manager of White Sulphur and Hotel Chamberlin—Old Point Comfort, Virginia.
Now serving an unusual
Table D'Hote Dinner at $1.25 the Plate—Five-thirty to Eight-thirty p. m.
Special Sunday Dinner at $1.50 the Plate—Noon to Nine p. m.
Special Labor Day Dinner at $1.50 the Plate—Noon to Nine p. m.
SHERIDAN ROAD AT WILSON
Sunnyside 6701

CUTICURA FOR THE DAILY TOILET
Use Cuticura Soap daily for the toilet and have a healthy clear complexion, soft white hands and good hair. Cuticura Talcum is delicate, delightful, distingué. It imparts to the person a charm incomparable and peculiar to itself.
Cuticura Soap shaves without mug.

Shaving Mi... 39... Nickel pla... cup and brus...
QUIC...
These items are on sale from 8:30 to 10 Tuesday morning. Right reserved to limit quantities. No mail or phone orders filled in these items. No C. O. D.
89c Kitchen Bowl Set... 3 pieces, 1 inch deep... 8½ and 9½ inch.
Matting Suit Case... 24-inch size, nicely...
75c Universal Oil Floor...
Mechanical Drawing S... 7 pieces.
Water Color Paint... For the kiddies.
$3.50 Buster Brown C...
$3.50 Wood Freight T...
Swift's Silver Leaf L... 5-lb pails.
$1.50 to $2.00 Curtain... Marquisettes.
$5.00 Men's Jerseys...
$8.50 Stop Signals...
$1.35 Linoleum...
Coffee, lb... Fancy fresh roast Coffee.
Cantaloupes, 6 for... Genuine Colorado...
Camera Cha... Rexo Camera... $12.75
China for C...
Men's New...
200 Dozen... Blouses...
Rothschild's

DOUBLE S. & H. TRADING STAMPS GIVE YOU AN EXTRA SAVING ON EVERY ITEM BELOW

Rothschilds' Greatest Fall Challenge

Shaving Mirrors 39c

Nickel plated. With cup and brush. 95c value, as illustrated, 39c

Rothschilds'—Main Floor.

QUICK!

These items are on sale only from 8:30 to 10 Tuesday morning. Right reserved to limit quantities. No mail or phone orders filled in these items. None sent C. O. D.

89c Kitchen Bowl Sets......49c
3 pieces, 1 inch deep bowls, 7½, 8½ and 9½ inch. *China Shop—Fifth Floor.*

Matting Suit Case........$1.39
24-inch size, nicely lined. *Luggage—Fifth Floor.*

75c Universal Oil Floor Mops.39c
Housewares—Eighth Floor.

Mechanical Drawing Set...$3.29
7 pieces. *Artists' Materials—Seventh Floor.*

Water Color Paints.........9c
For the kiddies. *Artists' Materials—Seventh Floor.*

$3.50 Buster Brown Cameras, $2.49
The camera without a failure in picture taking; size 2½x4¼, brilliant reversible finders, achromatic lens; instantaneous and time exposures. *Cameras—Seventh Floor.*

$3.50 Wood Freight Train..$1.49
Only while 369 sets last, six pieces consisting of engine, tender, coal car, flat car, oil tank car and caboose, all finished in bright colors, complete train is 60 inches long; entire set packed in carton, $1.49. *Toys—Sixth Floor.*

Swift's Silver Leaf Lard....79c
5-lb pails. *Meats—Seventh Floor.*

$1.50 to $2.00 Curtains, 1 pr.98c
Marquisettes, plain hemstitched side and bottom, also voile curtains, lace edged side and bottom. *Curtains—Fifth Floor.*

$5.00 Men's Jerseys.......$1.99
A Challenge Sale of a pure wool Jersey that's hard to beat; made of finest grade pure wool yarn; only 144 on hand; colors khaki or green. None delivered. *Sporting Goods—Seventh Floor.*

$4.50 Stop Signals........$3.59
Work automatically with brake. *Auto Supplies—Seventh Floor.*

$1.25 Linoleum, sq. yd.......78c
4 yards wide; best cork quality; covers the average size floor without piecing; slightly imperfect. *Rug Dept.—Fifth Floor.*

Coffee, lb....................15c
Fancy fresh roasted Santos Coffee; regular 30c grade. *Groceries—Seventh Floor.*

Cantaloupes, 6 for..........25c
Genuine Colorado Rocky Ford. *Groceries—Seventh Floor.*

Electric Indirect Lighting Fixtures

Like cut, deep 16-inch bowl, richly embossed, brushed brass chain, union made, regular $9.95 value, $5.95

Rothschilds'—Fifth Floor.

Camera Challenge!

Rexo $18.75 2 C Junior Camera for $12.75

A high grade Camera, covered with genuine leather, III Lens in Ultex Shutter, 100th part of second; metal cord, size of picture 2⅞x4⅞; sold everywhere for $18.75; special for our Challenge Sale, $12.75

Developing Outfits, with $2.25 worth of materials, for $1.25

Rothschilds'—Seventh Floor.

China for Painting

8-inch Coupe Plates, special, each, 23c
$2.00 Sugars and Creamers, at $1.29
Celery Trays; special for Tuesday, each, 79c
Salt and Pepper Shakers, pair, 29c
Talcum Powder Sakers, pair, 30c
Campana's China Colors, 14c list, at 10c
Liquid Gold, 37c size, special, Tuesday, 25c
Hasburgh's or Sleeper's Roman Gold, 65c size (6 to a customer), each, *Seventh Floor* 55c

Men's New Fall Hats

Regular $3.00 and $3.50 values, Challenge sale price, $1.95

Men's New Fall Caps, new fall models, plain and fancy patterns, nicely trimmed, $1.45 values, Challenge sale, 79¢

Rothschilds'—Second Floor.

200 Dozen Boys' Blouses, 63c

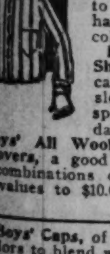

Mothers! This is an opportunity to equip your boy with blouses for the school year at a big saving. These are standard makes, sizes 7 to 16 years, and may be had in light and dark colors.

Boys' and Youths' Shirts, fine quality percale, cut full, long sleeves. Sizes 12 to 14½ special Tuesday, at $1.10

Boys' All Wool Sweater Coats and Slipovers, a good assortment of colors or combinations of colors, sizes 26 to 36; values to $10.00, at $4.98

Boys' Caps, of fine all wool fabrics, colors to blend with suits and overcoats, at 98c

Rothschilds'—Second Floor.

9x12 Royal Wilton Rugs at $71.85

The price one year age was $110!

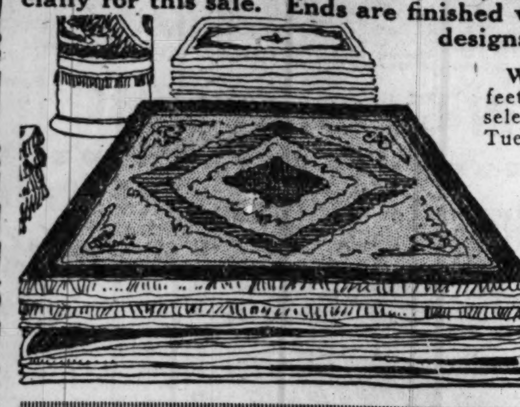

These rugs are a splendid quality and were purchased especially for this sale. Ends are finished with a heavy fringe. Large selection of Oriental designs and colorings from which to choose.

Wilton Velvet Rugs, 9x12 feet, every one seamless, large selection of patterns, Tuesday, $37.50

Axminster Rugs, 9x12 feet; extra heavy quality, attractive Oriental designs and colorings, Tuesday, $49.85

Seamless Wilton Velvet Rugs, 8¼x10½ feet, Royal Wilton patterns; special for Tuesday, $46.50

Seamless Wilton Velvet Rugs, 6x9 feet, splendid size for bed rooms, sun parlors, etc; special at $25.75

Axminster Rugs, 9x12 feet, rugs that are woven with long, silky nap, $43.50

Velvet Stair Carpet, 27 inches wide, large assortment of patterns to choose from, special, per yard, $1.29

Seamless Brussels Rugs, 8¼x10½ feet, closely woven, neat body Brussels designs and colorings; special for Tuesday, $24.50

Rothschilds'—Fifth Floor.

Challenge Sale of $30 Genuine Reed Stroller at $15.95

One of the most wonderful values ever given to the buying public. They are of genuine reed with full size stroller hood, reclining back and adjustable foot well. Colors dark blue or French gray, only 25 to sell.

$45.00 Genuine Reed Gondola, $29.95

The latest model gondola, not too large, has reclining back, full length tubular pushers, corduroy upholstered, complete with corduroy draft curtain, choice of all the latest frosted or plain finished; special for Challenge Sale only at $29.95

Third Floor.

Challenge Sale Values to Attract Thousands!

Blue Bird Dinner Set, $7.95 Value, $3.98

Decorated in small birds and gold line; set consists of 6 dinner plates, 6 bread and butter plates, 6 sauce dishes, 6 cups and saucers, 1 meat platter; regular $7.95 value, $3.98.

Hand decorated Nippon China Cups and Saucers, like cut, conventional border; regularly $5; 6 for 98c

Genuine Ball Bros. Mason Fruit Jars with porcelain lined covers; ½ pints, pints and quarts, at, each, 5c, 6c and 7c

5-piece Sanitary Glass Kitchen Sets, 1 each, deep bowl, 5, 7 and 9 inch size, and 1-lb. oblong covered butter box; regular $1.45 value; Tuesday, set, 89c

Plain white 38-piece Dinner Sets, with embossed edge; service for 6 people; factory seconds; regular $3.98 value; one set to a customer, $1.98

Imported China Dinner Sets, decorated in garland of roses; regular $49 value, $35

100-piece Dinner Sets, decorated in fine gold line with full gold handles; regular $30 value, $19.95

Rothschilds'—Fifth Floor.

1200 Pairs $5 to $6.50 Curtains, Pair, $3.50

Housewives! Our Challenge Sale Offer! You must see these curtains to really appreciate them. They are excellent weaves, good-looking and serviceable. Many of them are 3 yards long and the lot includes many finely woven filet nets. Choice, per pair, $3.50.

Rothschilds'—Fifth Floor.

50-inch Plain Drapery and Upholstery Velour, in several staple shades, suitable for hangings and upholstery. Challenge Sale price, yard, $2.00

Reversible Printed Drapery Terry Cloth, standard quality, in beautiful new colorings, yard, 75c

45-inch Silk Overdrapery, in shades of brown, blue, mulberry and rose; yard, $2.85

High Grade Irish Point Curtains, standard size, beautifully woven; worth up to $20.00; Challenge Sale price, pair, $9.75

Ruffled Voile Bedroom Curtains, good in quality and made with plaid centers; worth one-half more; pair, $2.59

50-inch Brocaded Silk Damasks, in a good assortment of desirable colors; priced close to half; yard, $3.75

5,000 yards of Drapery Cretonnes, an exceptionally fine assortment; some of them worth several times the price; yard, 25c

36-inch Jacquard Figured Drapery Silks, in solid and two-tone effects; yard, 69c

40-inch Cedar Chests, 17 inches wide and 19 inches high, high grade in every way, each $10.85

50-inch Casement Cloth, imported Scotch grade beautifully mercerized; yard, 95c

485 yards of Brocaded Upholstery Velour, suitable for furniture covering; radically underpriced at, yard, $2.75

No phone or mail orders

$2.00 Permanenta Ready Mixed Paint, Large Variety of Colors, Tuesday, per Gal. $1.69

$2.50 Special Floor Varnish, dries hard with a gloss, per gallon $1.75

$4.50 Adjustable Pin Curtain Stretchers, center brace, nickel plated brass pins, $2.95

$4.75 Bissell's Standard Carpet Sweeper, Oak and Mahogany-finished case, pure bristle brush, fully guaranteed, $3.75.

$1.89 Round Covered Roasters, made of heavy pure aluminum, 10 inch diameter, 89c

$2.65 Aluminum Preserving Kettles, made of heavy metal, fully polished outside, sunray finished inside, 10 quart size, $1.69

$2.50 Ash Cans, made of heavy galvanized iron, with cover, 15 gallon size, $1.65

$5.00 Priscilla Electric Irons, 6 lb. size, full nickel plated, heating element guaranteed for one year, complete with cord and stand, $3.95

$3.00 Imported Willow Clothes Baskets, large size, $1.98

$2.95 Family Scales, enameled white, weigh 24 lbs. by ounces, fully guaranteed, $1.75

$1.39 White Enameled Flour Bin, gold striped and decorated, 25 lb. size, 98c

$1.95 Wash Boilers, made of heavy tin, heavy copper bottom, stationary wood handles, No. 9 size, $1.39

$6.75 Keystone Wood Frame Wringers, 10 inch rubber rolls, ball bearings, guaranteed for three years, $4.95.

60c O'Cedar Polish for pianos, furniture and floors, also for renewing mops, large size bottle, 29c

13c Ornamental Lawn Fencing, made of heavy galvanized wire, 36 inches high, per linear foot, 11c

Government Surplus White

Cheese Cloth

Or bleached surgical gauze, 36 inches wide, all perfect, at less than factory price; yard, 3c

MORNING SPECIALS

8:30 to 10:00 Only

No Mail or Phone Orders filled, none sent C. O. D. Right to Limit Quantities RESERVED.

Bleached Bed Sheets, seamless, size 81x90; made from good quality heavy round thread sheeting, free from dressing; limit 4; each, 99¢

House Dresses in gingham and chambray and trimmed with white or contrasting colors; sizes 38 to 44; while 500 last, at 54¢

Envelope Chemise and white Petticoats. Envelope chemise in good quality, trimmed with filet patterns of lace and lace straps. White petticoats with good embroidered ruffle. $1.00 values for 59¢

Children's All-Wool Slip-on Sweaters. Some are slightly soiled; in sizes 24-26-28; colors are rose and blue. $3.00 values; very special for 94¢

Infants' White Flannelette Gertrudes of splendid quality, fastened on shoulder with two buttons and featherstitched around neck and arms and bottom; 89c value, special at 49¢

Silk Camisole, made of flesh color crepe de chine trimmed with one or two rows of heavy lace, silk ribbon straps; 75c value for 44¢

Red Bandana Handkerchiefs, 21 in. square; worth 18c ea., limit 12 to customer; each, 3½¢

Steinfeldt No. 1 Electric Irons, weight 6 lbs.; direct or alternating current, 3.44

U. S. Army Heavy Winter Cotton Shirts and Drawers; sold below today's market price; each, 49¢

Army Wool Sox, medium and heavy weight, from 50% to 75% wool; pair, 12¢

Short's Chewing Gum, twenty packages to carton, 8 pieces to package, per carton, 12¢

25c package Parke Davis 1% Germicidal Soap, limit 6 to customer, cake, 8¢

Heavy Nickel Silver Table Spoons and Forks, limited to quantity, each, 9¢

Goblin Soap, the real mechanics' soap, a regular 7c seller, special, 10 bars for 29¢

32-inch Card Table Tops, Sanitas oil cloth, hand stenciled, with oil paint, kept clean with damp cloth, assorted patterns, each, 69¢

Woodbury's Shaving Stick, regular 25c seller, spl., each, 15¢

Men's 50c Wool Mixed Sox, heavy ribbed, seamless, mixed colors, first quality, fine for rough weather, at 3 pairs for 50c; pair, 17¢

Men's 50c Suspenders, fine elastic webbing, leather ends, brass trimmed, special at 24¢

Children's Shoes, gunmetal vamps with black cloth tops, flexible hand turned soles, sizes 3 to 8, $1.50 value at 79¢

Women's Oxfords and Pumps, patent leather and black kidskin, Louis heels, sizes 3 to 6, $2 value at 84¢

Men's Scout Shoes, strong wearing elkskin leather, tan, black and smoke horse, only 800 pairs, $3 values, pair, 1.94

Men's Romeo House Slippers, of fine brown and black kidskin, Goodyear sewed extension soles, slightly imperfect, sizes 6 to 11, $3 values, pair, 1.79

Amoskeag Apron Ginghams, in all size checks and plaids, yd., 12¢

Cotton Baby Flannel Remnants, 27-in. wide, in blue and pink colors, lengths from 1 to 5 yards, 12½¢

Hemstitched Initialed or Scalloped Embroidered Pillow Cases, size 45x36, made from good quality muslin, each, 39¢

Yard wide Dress and Shirting Percales, in neat floral, check and striped designs, on light grounds, all perfect and cut from full pieces, yard, 15¢

Boys' Flannelette Blouses, in sizes 6 to 9 years; only 35 dozen in lot; no mail, phone, or C. O. D. orders; 89c value, 54¢

Men's Heavy Blue Overalls, 220 weight blue denims, all well made, bib and high back, plenty of pockets; sizes 36 to 44; $2 values, 99¢

Women's $1 Summer Union Suits, pure white cotton, lace trim, plain tailored or bodice top, tight or loose knee; regular and extra sizes; priced at 38¢

Men's $1.50 Night Shirts, muslin neatly trimmed, slightly imperfect, all sizes, at 69¢

Sample Brassieres, large assortment, fine muslin and prettily trimmed with lace and fine embroidery; sizes to 48; regular $3 values, 79¢

Rothschilds' Bargain Basement Challenge Sale

All Wool Breadcloth. Extraordinary value! Brown taupe, navy, wine—green and black; 50 inches wide, it's going like wildfire at $1.89

Double S. & H. Stamps All Day Tuesday.

White Jacquard Madras Cloth, for shirts, waists, undergarments, 36 inches wide, yard, 29¢

Bleached Bed Sheets—Seamed, size 72x90, made from good quality sheeting, with patent center seam, each, 84¢

Pillow Cases—Size 42x36, made from heavy round thread, good quality sheeting, limit 4 each, 19¢

1000 Trimmed Velvet HATS

The latest styles for women and misses. Newest fall shapes and colors—two hundred individual models, regular $4 and $5 values, as a Challenge Sale Feature, each, $2.64

Apron Sale!

Why, woman, you never saw such bargains! such quality! at such prices! Every apron you buy in this great event means a saving of one-third to one-half. Wide variety of beautiful styles and pretty patterns in large range of colors. Many are rick-rack trimmed in white on beautiful checks, blocks and plaids, each, 79c

Jersey Silk Petticoats. Excellent quality, many colors, many styles, in straight line or with narrow plaited flounce of one or two combinations. Sizes 32 to 36. Challenge price $2.94

Sateen Bloomers. Good quality Sateen, double shirring at knee, cut full and reinforced. Come in Jade, Olive, Brown, Purple, Harding and Black, and in lengths 27 to 29. Worth $1.50, each $1.29

Sweaters. Jersey and worsted tuxedos and smocks in dark and fancy combination weaves. All with pockets and belt. $6.00 value, at $3.94

Challenge Sale of Women's

Fall Dresses, $15.94

Made to Sell at $25.00 and $35.00, Special Purchase 1,000 Dresses

Tricotine, Charmeuse, Canton Crepe, Crepe de Chine and Satin, Straight-line Styles; Side-Panel Effects, Hand Emb. Models, Beaded and New Blouse Effects

Everything this fall is in black, navy or brown. In our new stock 500 are black, and the others navy and brown. Sizes for misses, 16 to 18 years; for women, 36 to 46.

$15.94

Challenge Sale of Congoleum Gold Seal Art Carpet Squares

9x10 feet, the same as Congoleum rugs, but without borders, every one guaranteed perfect, excellent for bedrooms, kitchens and dining rooms. Each $6.94

Mill Ends of Dress Goods

All wool dress materials, including French Serge, Mannish Serge, Unfinished Worsted, Novelty Worsted, in grays, blacks and navy. Lengths of pieces 1½ to 2¼ yards. Values to $4.50.

$1.59, $1.89, $2.59

2000 Pair Men's Heavy Trousers $2.94

Winter wear, heavy weight woolens, fall weight Icemen's dark striped mixed worsteds, drab corduroys. Every pair perfect in making and material. Made extra strong to stand long and hard wear. We have these in all sizes 30 to 46 and many styles to 52. All at one price, $2.94.

Men's Heavy Work Coats

$10.00 values. Good weight corduroys and heavy duck with blanket lining. For Milkmen, Teamsters, Truckers and all out-of-door wear. Sizes 36 to 48, $5.99

Boys' Mackinaws

$10.00 values. $7.64

Rich checks and plaids, in heavy weight fabrics with belt and muff pockets. Cut large and roomy. Ages 8 to 18 years.

Boys' All-Wool Two Pants Suits

$10.00 values. $7.64

Fine mixtures, checks and stripes. Made in the very newest styles for Fall and Winter wear. Two pairs of lined trousers. Cut very full. Ages 6 to 17

Boys' corduroy suits, $3.00 values, $1.99. Fine corduroy in romper style. Green, navy and brown, ages 2½ to 7 years.

Challenge Sale of 500 Pair $2.50-$4.00 Curtains, pair $1.99

It's the Challenge Sale Leader—a remarkable value, and our stock will hardly last the day. These curtains will fit well in any room in the house.

Plain drapery silk in a full line of desirable colors, yard 25c.

1500 yards reversible printed terry cloth in all lengths of 5 yards and less (though several alike), retails today at 98c, yard 54c

36 inch curtain marquisette in mill lengths of 10 yards and less, good quality, suitable for sash or sill curtains, yard 9c

4,000 yards good drapery cretonnes, in a wide assortment of excellent colorings, at the lowest price of the year, per yard 17c

Curtain nets in floral and filet effects, some 40 inches wide, bought especially for the Challenge Sale, yard 45c

36 inch colored curtain Swisses for sash curtains, white ground with colored dots, yard 14c

1,000 curtain corners, including a mill's entire sample line of Nottinghams, Filets, Voiles, Marquisettes, some of them 2½ yards long. Extraordinary value, each 59c

Wool Finish Blankets

Cotton plaids, size 72x84; blue, pink or gray plaids; pair, $4.99

Cotton Blankets

Size 60x76, in gray only, with pretty blue or pink borders; pair, $3.29

Robe Blankets

The well-known Norman brand, size 72x90, suitable for bath robes, etc.; each, $5.34

Bed Pillows

Size 18x25, filled with good quality feathers, covered with heavy art ticking; pair, $1.49

All Wool Blankets

In pretty blue, pink, tan, gray and black and white, 2-inch checks, size 66x80, pair, $10.49

Bed Spread Sets

Scalloped, cut corners, full double bed size, spread and bolster cover to match; Challenge price, set, $3.89

Crochet Bed Spreads

Marseilles design, size 72x84, plain hem, will launder well; each, $1.79

40,000 U. S. Government Surplus Reclaimed Wool Blankets $1.79

Most of these are more than 75% wool. Uncle Sam paid $6 for these same blankets. You'll pay $4.75 for them on the open market today. Here are facts: Class B reclaimed blankets, gray, plaid and mixtures, average weight over 8½ lbs. No holes, every one inspected and passed on by the Government inspectors as being in excellent condition and listed as Class B. Regular Army size, 68x72, and every one worth $4.75 or more, each

School Shoes $1.94 For Misses and Children

Tan, Black and Mahogany Calfskin, Goodyear and McCay sewed soles, leather insoles; foot-form or English toes, 10 styles, $3 values.... $1.94

FELTMAN & CURME Boys' Shoes $2.94 $5.00 VALUE

Only 700 pair in this cost-cutting purchase—you'll have to act quick—early in the day. Brown and Black leathers, Goodyear welt sewed soles, English or broad toes, sizes 1 to 5½. to 5½...... $2.94

SLIPPERS 49¢

2,400 PAIR

For men, women and children, fine felt, many colors, all sizes, regular $1 values, a pair.. 49¢

All Linen Crash Toweling—About 16 inches wide, with red border, at, yard, 22½¢

Pillow Casing—42-inch, genuine Fruit of the Loom, cut from full pieces, with original ticket; 12 yards to customer, yard, 29¢

27-inch Dress Ginghams—Pretty light and dark checks and plaids; some nurse stripes, Challenge price, yard, 23¢

Stevens "U" Crash Toweling—All linen weft, 16½ inches wide, good absorbing crash, for kitchen and hand use; while 2,500 yards last, yard at 16½¢

Men's 35c Cotton Sox, 17c

3 Pairs for 50c, Pair 17c.

Fine gauge, seamless, double heel and toe, slight seconds, black, white and colors.

Men's $1.50 Cotton Union Suits, fine ribbed or flat cotton, short or long sleeves, ankle length, fine for early Fall wear, ecru or white, at 89c

Men's $1.25 Sample Cotton or Heavy Flat Fleece Lined Shirts and Drawers, at 69c

Women's $1.00 Cotton Fleece Lined Vest and Pants, special for this sale at 69c

Children's 35c Cotton Hose, for boys or girls, seamless, good weight; heavy or light ribbed; fast black; first quality sizes, 5½ to 11; at 24c

Children's $1.50 Union Suits, heavy ribbed or flat fleece lined, cotton, ecru, natural or white 99c

Women's $1.50 Union Suits, fleece lined, various styles; pure white 99c

Men's $2 Sample Cotton or Merino Finished Union Suits, at $1.29

Children's $2.00 Union Suits, heavy flat or ribbed; special at $1.29

Women's $2.00 Union Suits, fine lisle or heavy cotton, special at.. $1.29

Men's $2.50, $3.00 Sample Merino Union Suits, natural gray $1.69

Women's $2.50 Sample Merino or Cotton Union Suits $1.69

Children's $3.00 Merino Union Suits, good weight $1.69

Men's $3.00, $3.50 Merino Finished Union Suits, good heavy weight; mottled color.. $1.99

Women's $3.50 Merino Union Suits, fine ribbed, cream color $1.99

Women's $6.00 Silk and Wool and Merino Union Suits, cream color, $2.69

Men's $5.00 Wool Mixed Union Suits, natural gray...... $2.69

Men's $6.00 All Wool Union Suits, heavy or medium weight, good range of sizes........ $3.69

Men's $1.25 and $1.50 Negligee Shirts, collar attached, or laundered neckbands; fine percale cloths; fast colors; numerous patterns 89c

Men's $1.25 Blue Chambray Work Shirts, best shirt made. "Uncle Sam" collar attached; cut large and full; double stitched; all sizes; at.. 79c

U. S. Army Surplus

Oil Skin Hats, worth 35c wholesale, each, 19¢

Plaid Gingham Dresses

For girls 2 to 6 years old, made with tuxedo collar and sash, in blue, pink and brown; a regular $1.25 value, 84¢

Bleached Pillow Cases

Size 42x36, made from heavy round thread, good quality sheeting, limited 4 each, 19¢

36-inch Longcloth, soft finish, desirable for women's and children's undergarments; yard, 15c; 10 yard bolt, each, $1.44

Bleached Pillow Casing, 45 in., the well known Wearwell brand, free from dressing, special, while 1,000 yards, last, yard, 29¢

Percales, Dress and Wrapper styles, 36 inches wide, in all the various stripes, checks and floral designs, on dark backgrounds, yard, 19¢

Kitchen Toweling, 16 inches wide, double red stripe border, good heavy quality, absorbent, for kitchen or hand use. Challenge price, yard, 6½¢

Bathrobe Cloth, for lounging and bath robes, 27 inches wide, in all desirable patterns, regular 75c grade, yard, 49¢

Bleached Muslin Remnants. Leonard "C" in lengths from 1 to 20 yards, 36 inches wide, desirable for sheets and pillow cases, yard, 11½¢

Bleached Pillow Cases, size 45x36, made from good quality standard grade muslin, free from dressing; special for Tuesday, each, 39¢

Bleached Shaker Flannel, 30 inches wide, fleecy nap, cut from full pieces, limit 20 yards to customer, yard, 19¢

Cambrics and Muslins, 36 inches, assorted, bleached, all popular brands, 20 yards to customer, yard, 14¢

Fancy Turkish Bath Towels. Pink and blue and combination colors, large and heavy, at, each, 49¢

27-inch Outing Flannel — Remnants; good heavy quality, desirable for blouses and petticoats, yard, 14¢

Ginghams — Seersucker or Nurse Stripe Ginghams, in assorted regulation stripes, 27 inches wide, heavy quality, yard, 19¢

70-inch Pattern Cloth—Damask, already hemmed, ready for use; each, $1.89

81-inch Bleached Sheeting — Good heavy round thread, a well known brand; while 1,500 yards last, cut from full pieces, yard, 44¢

Dress and Shirting Percales—The best quality obtainable in the new 1922 patterns; in light and dark colors; checks, stripes, dots and figures, yard, 29¢

$65.50 Laurel Cabinet Gas Range, $55.00

Made of heavy polished steel, cast iron frame, large asbestos lined baking and broiling ovens, four powerful burners, white porcelain enameled splashers, door panels, drip and broiler pans; delivered and connected free in city and adjacent suburbs $55.00

Rothschilds'—Eighth Floor.

FUL-O-PEP POULTRY FEEDS

Ful-o-Pep Poultry Feed, put up by the Quaker Oats Co., the highest quality scratch feed on the market, 100 lbs. for $2.59

Ful-o-Pep Dry Mash, an egg-making chicken feed, guaranteed to increase your egg production, 100 lbs. for $3.45

Ful-o-Pep Growing Mash, contains finely ground oatmeal and other bone and muscle building ingredients, raises more and better chicks, 100 lbs. for $3.65

$10 Cowhide Bags, $5

Mail or phone orders accepted.

3 and 5 piece styles in 48 and 20 inch size. Walrus Crepe grain. Full cut, inside lock; drop catches. Leather lined, with pockets, heavy protected corners. Limited quantity while 500 last.

Large roomy, well constructed, steel covered; lock, spring bolts, tray nicely lined; sizes 34, 36, and 38 inches, at $8.95

34, 36, and 38 inch Steamer Trunks, at $7.95. Steel covered, bound, strong lock, bolts; nicely lined. Like cut.

24 and 26 inch Extra Deep Fiber Suit Case, linen lined; spring lock, bolts, shirt fold, two straps around, $3.95.

24 inch Jap Grass Suit Case, at $2.65.

24 inch Fiber Suit Case, with straps, at $1.95.

14, 16, and 18 inch Fiber or Matting School Case, 98c to $2.10.

Rothschilds'—Fifth Floor.

$14 Piano Benches Challenge Price, $7.95

In oak, walnut and light and dark mahogany, standard size, with music compartment.

Rothschilds'—Sixth Floor.

San Arco Perfectos

10c Seed and Havana Cigars, very special at 5 for 25c; box 25 (Limit 4 boxes), $1.00

La Azora Washingtons, box of 50, $3.59. Large 10c cigar, 10 for 75c

Rothschilds'—Main Floor.

Wall Paper Challenge!

Light all-over patterns for attic and basement rooms. (Sold only with cut-out borders). Worth 10c a roll, at 3c

Plain 30 inch Oatmeal Paper, in shades of blue, brown, tan and gray. (Sold only with cut-out borders), 24c grade, roll, 7c

Pretty Bedroom Papers, in neat stripes and allover floral chintz effects, matched with cut-out borders. Regular 24c grade, roll, 11c

Harmonella, Blended Oatmeal effect for living room and bedroom, matched with cut-out borders, 39c grade, roll, 26c

High Grade Living Room Papers, in two-tone tapestry, grass cloth and blended effects, matched with borders and bands, regular 75c grade, roll, 42c

Reliable Paper Hangers furnished on short notice. *Rothschilds'—Fifth Floor.*

See Preceding Page

5000 Coverall Apron Frocks

Wonderful Coverall Aprons—made in button side front, button back or slipon models, fancy sport pockets, belts and sash models. You will want several of each style. While they last,

59c

Rothschilds'—Third Floor.

Cheese Cloth

Bleached Gauze, 36 inches wide, all perfect, at less than factory price, yd., **3c**

Bargain Basement.

1,400 Opaque Window Shades, each, 39c

In a full line of colors, mounted on good rollers, slightly imperfect, at an extraordinarily low price. Right reserved to limit quantities. No mail, phone or C. O. D. orders.

Rothschilds'—Fifth Floor.

800 Photograph Stand Frames, Values to $1.50, at 59c

This is a maker's clearance bought especially for the Challenge Sale, and every frame is glazed and ready for picture. The majority of them are finished in gold. Every standard size is included.

Rothschilds'—Fifth Floor.

U. S. Government Surplus

Men's Navy Slicker Oil Skin Black Raincoats, Full Length

Full assortment of sizes, every one guaranteed to be in perfect condition, special Challenge Sale price, *Bargain Basement.* **$2.94**

Borden's 80c Pure (Broken) Milk Chocolate

In 1-lb. boxes; special, **35c**

Rothschilds'—Main Floor.

Men's Cotton Canvas Fleeced Back Work Gloves

With knit wrist, cut full sizes and good weight, special Challenge Sale price, pair, **7c**

Bargain Basement.

British Government Surplus

Irish Airplane Li

36 INCHES WIDE. Natural color Airplane Linen popular fabric on the market today and the most difficult to get. All in first class condition; yard wide, for draperies, furniture covers, waists etc.; this quality hard to get at any price; yard

Bargain Basement

60 Jap Blue and

Rothschilds' Greatest Fall

DON'T FAIL TO TRY OUR CHALLENGE LUNCH. EXTRA—EIGHTH FLOOR.

This Three-Million-Dollar-Event For Three-Million-People Will Open at 8:30 TUESDAY Morn ith These

Specials 8:30 To 10:00

Quick Sales for Early Shoppers!

We mean to pack this store at the opening hour, and in this column are the good old time bargains that will do it. Read!

$4.00 Lingerie Nainsook 2.75
36 inch, extra fine, mercerized finish, in 10 yard lengths, neatly boxed; one box to a customer.
White Goods—Second Floor.

Sample Vestee Strips, each .... .29
One-fourth to one-third yard pieces in net and lace.
Neckwear—Main Floor.

15c to 50c Wash Laces, yard .... .10
Normandy, Point de Paris, Net Laces, Oriental Laces and Filet Laces; widths from 2 to 5 inches.
Laces—Main Floor.

$1.50 Sample Veils at .... .59
Square and drape in plain and combinations of colors.
Veilings—Main Floor.

$1.00 Marmalade Jars .... .55
Crystal cut, silver plated top and spoon.
Silverware—Main Floor.

$3.50 Sashes and Girdles 1.09
Of silk, knit materials, etc., in colors and color combinations.
Trimmings—Main Floor.

59c to 89c Silk Ribbons, yard .... .29c
Black and navy. For hair bows, sashes; 4 to 6 inches wide.
Ribbons—Main Floor.

Stamped Aprons .... .12
On fine quality lawn, assortment of patterns.
Fancy Goods—Third Floor.

$1.25 Beacon Blankets .... .80
Crib size, in pink or blue, kindergarten or conventional design.
Infants' Wear—Third Floor.

Men's 35c Cotton Sox .... .12½
Full seamless, fine gauge, good weight, double heel and toe, black and colors; slight seconds.
Men's Furnishings—Main Floor.

Coty's L'Origan Face Powder .... .59
All shades. None delivered. One to customer.
Drugs—Main Floor

Red Seal Human Hair Nets .... .07
Cap or fringe shape. Limit 6 to customer.
Notions—Main Floor

Men's 50c Handkerchiefs .... .21
Irish linen, fancy block initials; limit 6 to customer.
Handkerchiefs—Main Floor

$5.00 Sample Hats 1.55
Untrimmed, tailored and ready-to-wear styles.
Millinery—Fourth Floor

Women's $1.25 Gloves .... .69
Chamois lisle, elbow length, in gray only.
Gloves—Main Floor.

Women's $2 to $3 Bags 1.09
Novelty moire, fancy shell tops.
Leather Goods—Main Floor.

$1 Safety Razor Blades, doz .... .49
For Auto Strop razor; none delivered.
Cutlery—Main Floor.

12½c Crash Toweling, yard .... .07½
Fulton bleached, neat red stripe border; 10 yard limit.
Toweling—Second Floor.

29c 42x36 Pillow Cases, each .... .19
Hemmed, linen finished; limit 6 to a customer.
Bedding—Second Floor.

36-Inch Unbleached Muslin, yard .... .08
Extra quality; for sheets, cases, etc.; 10 yard limit.
Wash Goods—Second Floor.

Women's 75c Union Suits .... .35
Summer weight, low neck, no sleeves, crocheted or band top, tight or loose knee; regular and extra sizes.
Women's Underwear—Main Floor.

Women's $1.50 Hosiery .... .50
Silk seconds, semi-fashioned, fine gauge, pure thread silk mercerized, garter top, seamed leg, narrowed ankle.
Hosiery—Main Floor.

$1.50 to $2.00 Solid Gold Rings .... .75
For babies and children; stone set; assorted styles and colors.
Jewelry—Main Floor.

Velvet Tobacco, 12 tins for 1.05
1¾ ounce tins, 17c value; none delivered; limit 12 tins.
Cigars—Main Floor.

Boys' Novelty Suits 3.85
Velvets, all wool, smooth finished cassimeres and cheviots, sizes 2½ to 7 years; while 235 suits last, values to $6.50.
Clothing—Second Floor.

Boys' Knicker Trousers 1.35
Dark colors, size 7 to 17 years.
Clothing—Second Floor.

Boys' Blouses .... .29
Blue chambray, standard makes, size 6 to 11 years.
Clothing—Second Floor.

$1.50 Japanese Pongee .... .65
Natural color.
Silks—Second Floor.

$2.00 Black Chiffon Taffeta, yard 1.29
Extra quality.
Silks—Second Floor.

$4.95 Full Pleated Dress Skirts 2.69
Navy blue serge, full box pleated, with novelty stripe inserts, all lengths.
Skirts—Fourth Floor.

Women's Serge and Tricotine Dresses, 4.95
Assorted styles, straight line and jumper effects, embroidered or braid trimmed, including Jerseys and silks. Values to $15.00.
Dresses—Fourth Floor.

All-Wool Velour 1.69
54 inch, 500 yards of plum color velour at about half regular price.
Dress Goods—Second Floor.

$3.50 All-Wool Serge 1.65
54 inch, navy blue French Serge.
Dress Goods—Second Floor.

Net Blouses 1.95
For jumper dresses; lace trimmed, youthful models; values to $5.
Blouses—Fourth Floor.

$1 Windsor Crepe Bloomers .... .49
In figured or plain flesh pink, with ruffle and stitching; extra full size.
Muslinwear—Third Floor

Always Sharp Metal Pencils .... .17
12 extra leads and pocket clip. No mail or C. O. D. Limit one to a customer.
Stationery—Main Floor.

Boys' Novelty Suits 3.85
Broken lots, velvets and all wool smooth finished cassimeres and cheviots, sizes 2½ to 7 years; while 235 last, values to $6.50.
Boys' Clothing—Second Floor

Boys' Knicker Trousers 1.35
Dark colors; sizes 7 to 17 years.
Boys' Clothing—Second Floor.

Boys' Blouses .... .29
Standard makes of blue chambray, sizes 6 to 11 years only.
Boys' Outfitting—Second Floor.

$1.25 Dictionary .... .79
New Supreme Webster Dictionary, contains many late words. Over 900 pages, limp binding.
Books—Main Floor.

75c Bath Slippers .... .35
For women and children.
Shoes—Fourth Floor.

2,000 GOSSARD Corsets

Values to $25 and $30

$7.95

All fresh, crisp, pink silk Brocaded Corsets, silk elastic gores side and back, $7.95.

Values to $18.00 at **$4.95**

Values to $8.50, front and back lacing, **$3.75**

Values to $7.50, small sizes only, **$1-**

Discontinued models and materials make these prices possible.

Rothschilds'—Third Floor.

FURS

$195.00 French Sealine Wrap

(Like cut) of the best quality, full wrappy length, with deep collar, border bottom, fancy brocaded silk lined; regular $195.00 value, at

$115

This Fur Wrap $115

Combination 36-inch Coats, fine French Sealine and Skunk collar and cuffs, fancy silk lined, $175.00 value at $125.00.

Of choice quality, silk lined.

Large Dyed Black Skunk Scarfs, regular $25.00 values at $18.50.

Genuine Fox Choker Scarfs, in the new shade of brown, fine quality, $16.75 value, $9.75.

Fourth Floor.

Challenge Sale of 500 Women's and Misses' Fall Suits, Values to $55, at

Fourth Floor.

$29.75 Values To $55.

One of the $55.00 Sample Suits, $29.75

Here's a remarkable sale that towers above all sales for value-giving. Beginning each season we open with this great Annual Sale of Sample Suits at which hundreds of thrifty women find they can get a remarkably attractive suit and save enough to buy new shoes and a hat besides.

America's most prominent style exponents have contributed their sample lines to this sale at a price that will barely cover the cost of materials or Fur Trimmings alone. There are coats in all lengths represented, an assortment that will appeal to all types of women and misses.

Fur trimmed, embroidered, braided and plain tailored. In all the new fall shades of

Velours, Tricotines, Silvertones, Men's Wear Serge, Yalama Cloth, Duvet de Laine, Oxford, etc.

Your choice at $29.75.

500 Women's Dresses, Values to $25, Challenge Sale Price,

Hundreds to choose from, in wool Tricotine, Charmeuse, Crepes, Mignonettes, etc. Over 50 new models to choose from. Beautifully embroidery trimmed, in new designs of self-color or colored Grecian effects, etc.

$16.75 Values To $25

Challenge Sale of Women's New Fur Trimmed Coats, Values to $40, at $25

Manufacturers who recognize the importance of our Challenge Sales co-operated with us in offering these exceptional values all fine quality fall and winter materials, in all the new colorings, lustrous large beaverette fur collars. Challenge Sale price, $25.00.

This Dress $16.75

Challenge Sale of Women's Extra Size Plush Coats, $35.75

Regular $50 Values.

Size 45 to 55 bust. Full, roomy coats, made of Salt's genuine Peco Silky Plush. 50 inches long, belted, with large cape collar and cuffs of choice black opossum fur. Challenge Sale price, $35.75.

Challenge Sale of $8 and $9 Wool Plaid Dress Skirts, Challenge Sale Price, $4.95

All-wool Novelty Plaid suitings in wonderful colorings, full box pleated, also novelty checks and plain navy blue serge, in all new models.

Rothschilds'—Fourth Floor.

Women's Initial Handkerchiefs, 5c

2000 doz. good quality lawn with initials in white or colors; usually 10c or 12½c; at **5c**

Women's 25c and 35c fancy Embroidered Handkerchiefs, fine hand or elaborate machine embroidered corners in white, appenzell or colored embroidery, at **15c**

Men's 25c and 35c Colored Cord Handkerchiefs, of good quality, full size, neatly hemstitched, 3 for 50c; each **17c**

Rothschilds'—Main Floor.

Children's $2.00 Chin-Chin Dresses at 98c

For little tots from 2 to 6 years of age. They are neatly made of plain chambray, in pink and blue and check ginghams, trimmed with white banding, also of light tan, heavy denim, banded with blue and red on top dress and bloomers. Rompers and Creepers, 6 mos. to 6 years, large assortment of styles and materials, combination of colors or solid colors, values to $2.00, at **98c**

Cribs for the baby's comfort. White enameled, with closely woven wire springs, heavy 6-inch wheels, $5.50 value for **$3.95**

Crib Mattress, 15x33, pink or blue ticking, heavily padded, $2 value, **$1.45**

Diapers of Sanitary Rubber, bloomer style, 50c value, at **25c**

Infants' Domet Flannel Gertrude Kimono Wrapper and Gowns stitched in colors or white; this is a manufacturer's closeout, values to 75c for, **39c**

Rothschilds'—Third Floor.

F. E. ster &

Here It Is! us Annual Sale & Co. Retail $12.00 to $18.0

There is only r & Company—"Two S Hotel Shop. We heir surplus, stocks, de

F. E. Foster & pany's street and footwear, strap plain pumps, ox Colonials, boot dress slippers, kid, calf, gu Russia leather, and cloth fabric the season's po styles. A few wonderful va sketched.

Former values $4.90.

Rothschilds

Wom 50c, 75c Ho Burson

Fine lisle or co ton, perfect qu ity, mostly or brown sh fashioned w a seam,

Rothsch

Women's $ Thread Silk

Slight irregulars light and heavy w thread silk, pure ingrain, bright, lus defects are very scarcely noticeable.

Rothschild

Astounding Challenge Sale! Undermuslins, Corduroy Velvet Robes, Blanket Bath Robes, Petticoats and Bloomers at MARVELOUS SAVINGS

Sample Undermuslins and Silken Garments

Sheer Fine Gowns, dainty fine envelope chemises in flesh or white, white petticoats, embroidery and lace trimmed satin bodice, stepin bloomers, $1.50 to $2.00 values, at **95c**

Ankle Length Sateen Bloomers, with double shirred cuffs and vanity pocket, all colors, $1.50 values. Challenge price, **95c**

Sample Crepe de Chine and Satin Envelope Chemises, all are prettily trimmed, $3 to $4 values, while they last, at **$1.95**

Sample Crepe de Chine and Satin Negligee and Breakfast Coats, not many in the lot; values, $8.00 to $10.75, while they last, at **$5.95**

Silk Flounced Petticoats in regular and extra sizes, all the desirable street colors, Challenge Sale price, **$1.95**

Sample Crepe de Chine Bloomers and Stepins, $3.00 to $5.00 values, while they last, Challenge Sale price, **$1.95**

Blanket Bath Robes, including Beacon, attractive colors, rolling collar and cuffs, $5.00 values. Challenge Sale price, **$2.95**

Corduroy Velvet Robes, in the most wanted colors, special $5.00 values, at **$2.95**

Rothschilds'—Third Floor.

Right reserved to limit quantities. No mail or phone orders.

Challenge Price! Clark's O. N. T. Mercerized Crochet Cotton

All sizes, white or ecru, ball, **7½c**

50c Rubberized Kitchen Aprons, fancy designs, at **39c**

Fitted Waist Linings, neatly trimmed, **39c**

Alex King's Sewing Thread, one doz. spools, **29c**

Sewing Silk, black or colors, spool, **5c**

10c Milard or Crowley's Patent Needles, paper, **6c**

30c size Bottle Energine Dry Cleaner, **21c**

5c Card Snap Dress Fasteners, **2½c**

Sanitary Napkins, one doz. in box, **39c**

Rubber Sheeting, one yard square, **33c**

25c pair Beaded Tip Rubber Heels, **10c**

50c Jiffy Baby Pants, **33c**

Rubberized Sanitary Aprons, **39c**

Spring Shoe or Slipper Trees, pair, **7c**

2 in 1 Shoe Paste, in black, tan, or brown, box, **10c**

Shirt Collar Neckbands, in all sizes, each, **5c**

Elgin Maid Mercerized Crochet Cotton, black and colors, spool, **3½c**

Gainsborough Real Human Hair Nets, cap or fringe shape, one dozen for **95c**

Rothschilds'—Main Floor.

Challenge Sale of $6.50 Black Chiffon Velvet, $3.95

Only in a sale of this kind can velvet of such fine quality be had at such a low pricing. It is 40 inches wide. $6.50 value, $3.95.

5,000 Yards of Plain and Fancy Silks, including printed Canton Crepes, plain Canton Crepes, Satin Canton Crepes, Satin Stripe and Check Radiums, Black Charmeuse, Embroidered Satins, Chiffon Taffeta, Satin Majestic, Baronet Satins, etc.; $3.50 to $6.50 values, at **$2.65**

Crepes de Chine, extra fine quality, full range of light and dark colors, 40 inches wide, **$1.89**

Corduroys, chiffon finish, a wonderful quality that will give unlimited service; in 40 different colors, regular $1.50 value, **95c**

Colored Chiffon Velvets, 40 inches wide, fine range of colors, at **$5.95**

Wash Satins in flesh and white, two splendid qualities, 36 inches wide, $1.55 and **$1.78**

Canton Crepes, extra fine quality in brown, white, navy, blue and black, 40 inches wide, $4.50 value, **$3.45**

Vampire Canton Crepes, fine range of colors, including navy, no black, regular $4.50 value, to close, at, yard, **$2.45**

Rothschilds'—Second Floor.

SALE OF RLS' $2.00 SCHO RESSES

$1.29

M iety of colors. Dresses of ginghams, in checks, pl colors, white and con t and cuffs, trimmed w buttons, fancy pockets, and shirred skirts fur ouches. 7 to 14 year

ds'—Fourth Floor.

Challenge! Women's Stamped Night Gowns

Neatly stamped on good quality lawn; sizes 16 to 18; regular $1.50 value, at **79c**

Stamped Glass Towels, on blue or red striped toweling, big assortment of patterns, simple designs, each, **15c**

Black or Natural Color Knitting Yarn, full size skein, special, **49c**

Chinese Canton Baskets, with colored tassels, Chinese coin, colored beads and colored glass rings, in 5 sizes at these Challenge prices, each, 25c, 49c, 75c, $1.25 and **$1.49**

Rothschilds'—Third Floor.

Imported Beaded Bags, $2.39

1,000 of these popular bags specially purchased for the Challenge Sale. Imported by us at a price which only represents a fraction of their real value. Mounted with fancy metal frames, and made in beautiful color combinations of beads, with beaded cable handles and beaded fringe.

Rothschilds'—Main Floor.

No Mail or Phone Orders. Right Reserved to Limit Quantities.

Olivilo or Life Buoy Soap, cake, 6c Dozen, 69c

Pebeco or Pepsodent Paste, 3 for 99c; each **33c**

Daggett & Ramsdell's Cold Cream, 60c size, at **34c**

Odorono, 60c size, **37c**

Coty's L'Origan Perfume, 2 ounce original bottle, $9.25 size, at **$4.69**

Enoz Moth Liquid—$1.00 size, at **69c**

Palmolive Soap, cake, 7c; dozen, **79c**

Hughes' Ideal Hair Brushes, double bristle, $1.25 value, **57c**

2 Quart Red Rubber Fountain Syringe, $1.25 value, **59c**

100 5 Grain Aspirin Tablets, 85c value, **33c**

Waldorf Toilet Paper, 15c size, 9c; dozen, **$1.05**

2 quart Red Rubber Hot Water Bag, $1.25 value, **49c**

Phenolax Wafers, 150 in bottle, $1.00 size, **69c**

Lana Oil, Buttermilk, Kirkolive or Olive Cream Soap, 10c size, 5c; doz., **55c**

Physicians' and Surgeons' Soap, cake, 7½c; doz., **85c**

Auditorium Bath Soap, cake, 9c, doz., **$1.08**

Woodbury's or Cuticura Soap, cake, 18c; 3 for **53c**

Sal Hepatica, $1.40 size **87c**

Squibb's Mineral Oil, $1.00 size, **63c**

One Pound Bottle Peroxide of Hydrogen, **15c**

Horlick's Malted Milk, hospital size, **$2.79**

Lysol Antiseptic, $1.00 size, **73c**

5 Pound Package Pure Mule Team Borax, 75c value, **49c**

Phillips' Milk of Magnesia, 50c size, **33c**

Rubber Sheeting, square yard, **35c**

2 Quart White Enamel Douche Can, complete with fittings, $2.00 value, **89c**

Puritan Malt and Hops, $1.25 size, **67c**

Lavoris Mouth Wash, $1.00 size, **59c**

Watkins' Mulsified Cocoanut Oil, 50c size, **35c**

Hind's Honey and Almond Cream, 50c size, **35c**

Fellow's Syrup of Hypophosphites, $1.50 size, **$1.19**

Challenge! Kolynos Tooth Paste, 3 for 50c, each, 17c

Rothschilds'—Main Floor

Challenge Sale of Boys' $15 Two Pants Suits, $9.45

The two pairs of trousers mean extra service for school wear. All wool fabrcs, coats serge or alpaca lined, trousers cut full and lined throughout; sizes 7 to 17 years.

Boys' Mackinaws, heavy weight, dark plaids, made with shawl or convertible collars, large pockets, very snappy and a warm garment for boys 8 to 18 years, **$8.75**

Boys' All Wool Blue Serge Middy and Sailor Suits, fine soutache braid trimmed, in black or white, sizes 2½ to 8 years, at **$6.85**

Boys' Knicker Trousers, heavy weight, mostly dark colors, sizes 8 to 17 years, special for tomorrow, **$1.65**

High School Suits, two pairs of trousers, all wool fabrics, neat dark mixtures and stripes, very snappy styles, single or double breasted, sizes 15 to 20 years, **$24.75**

Rothschilds'—Second Floor.

CHALLENGE SALE

$12.50 Starlight Rear Signal, $3.79

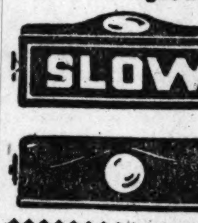

Takes place of tail light, works automatically with foot brake, uses no extra current, while 500 last.

Seventh Floor

Globe Girard Oversize Tires

Fully guaranteed for 8,000 miles by manufacturer.

Size	Our price	Tubes
30x3½	$13.95	$1.59
32x3½	19.75	1.95
32x4	24.95	2.39
33x4	25.50	2.45
34x4	25.95	2.60
32x4½	28.95	2.95
33x4½	29.95	3.11
34x4½	30.50	3.18
35x4½	30.95	3.20
36x4½	31.95	3.37
35x5	37.95	3.91
37x5	39.95	4.04

Auto Storage Batteries, 50% Off.

For Fords, $32.80 list, at **$16.40**

Other cars ½ price.

For Buick, $37.20 list, at **$18.60**

For Dodge, $43.60 list, at **$21.80**

Eighth Floor.

SCHOOL SUPPLIES!

50c grade medium soft Lead Pencils, per dozen, **25c**

Special lot of guaranteed Lever self-filling Fountain Pens; included in this lot are values to $5. Short and full-length sizes, some with gold-filled bands; pocket clips; also chatelaine and ring; every pen guaranteeed strictly first class; while limited quantity lasts, **$1 and $1.50**

Full Covered, Gold Filled Fountain Pens, with pencils to match; a very attractive and useful gift; pencils are the Always-sharp, with standard thin lead. This set usually sells for $15; our Challenge price (limit one to a customer), **$5.00**

School Tablets; large size; doz., 50c; each, **5c**

White Chalk; per box of 144 sticks, **29c**

Composition Books; special, 5c each; dozen, **50c**

Yellow Tablets, 6x9, 100 sheets, 5c each; doz **50c**

$1.50 Waterproof School Bags, **89c**

Companion Sets, up from **19c**

Always-Sharp Metal Pencils, round and hexagon, plain and chased, with pocket clip and extra leads, large assortment; very special at **39c**

Rothschilds'—Main Floor.

Odd Lots of Rogers, Oneida Community and Other Makes of Silver Plated Tableware at One-Half Price

Lot 1—Silver plated and nickel silver Knives, Forks, Table, Dessert and Tea Spoons, Sugar Shells and Butter Knives, each, **15c**

Lot 2—1881 Rogers' Oneida Community, Stratford Silver and other makes Knives, Forks, Table, Soup, Dessert and Tea Spoons, Spreaders, Orange and Bouillon Spoons, Oyster and Pickle Forks and many other pcs., **29c**

Lot 3—1847 Rogers Bros., Community, Wm. Rogers and other makes Berry Spoons, Gravy Ladles, Cold Meat Forks and other serving pieces, **69c**

$1.75 Nickel Alarm Clocks, $1.00

Nickel Alarm Clocks, American made, loud, clear alarm, with shut-off, **$1.00**

Rothschilds'—Main Floor.

Wool Dress Goods & Coatings

Values to $4.50 at, yd., **$2.29**

5,000 yards of 54-inch all wool dress and coating fabrics in the popular weaves, purchased especially for our Challenge Sale. Included are all wool tricotines, gabardines, novelty stripe suitings, Poiret twill, velours, wool poplins, fine quality broadcloths, French serges, zibeline; coatings, diagonal velours, polo cloths, etc. In most every wanted color.

All Wool Velours, 54 inches wide, in dress and coating weights; full range of staple colors, all sponged and shrunk, ready for the needle; regular $4.50 value, at, yard, **$3.69**

Rothschilds'—Second Floor.

Second Floor. *NO MAIL OR PHONE ORDERS* *Second Floor.*

CHALLENGE SALE!

36-inch Extra Heavy Unbleached Muslin, fine weave, excellent for sheets, cases, etc., at Challenge Price, yard, **10c**

Bleached Turkish Towels, mill seconds of 49c and 59c grades, during our Challenge Sale, each, **29c**

21,000 Yds. Fancy Outing Flannel, 12½c

Assorted checks and stripes, in pinks, blues, etc. Per yard

Bleached Shaker Flannel, excellent quality, good weight, soft, downy nap, 15 yd. limit, at Challenge Price, yard, **12½c**

Round Scalloped Mercerized Table Cloths, made of superfine quality damask, specially priced for the Challenge Sale, each, **95c**

Full Size Comforter Cotton, opens out in one sheet, weighs about 3 lbs.; regularly sold at 95c; limit 3 to a customer. Challenge, price, each **69c**

Printed Kimono Flannels, beautiful range of patterns, excellent quality, well napped, Challenge Price, yard, **25c**

39c Checked and Striped White Dimity, complete range of styles, superfine quality, Challenge Price, yard, **25c**

70-inch All Linen Unbleached Table Damask, good, heavy, serviceable quality, neat floral designs, regularly $1.85; Challenge Price, **$1.29**

$15.00 72x72 All-Linen Damask Pattern Table Cloths, select range of patterns on high grade satin damask; Challenge Price, each, **$10.50**

$16.50 22-inch Napkins to match, at, dozen, **$11.50**

Bleached Crash Toweling, excellent quality, neat red or blue stripes, 12 yard limit, Challenge Price, yard, **15c**

Bookfold "Royal" Dress Percales, assorted patterns in dark blues, also shepherd checks, very desirable for house dresses, etc.; 20 yard limit, at Challenge Sale Price, yard, **12½c**

70-inch All Linen Satin Damask, select range of patterns, extra fine quality; $3.75 regularly; Challenge Price, **$2.95**

$10.50 All Linen Damask Napkins, 22x22 inch size, good heavy quality, specially priced for Challenge Sale, dozen, **$7.00**

32-in. "Clarelock" and "Treffan" Fancy Dress Ginghams

Complete range of checks and small plaids in all the wanted shades. Challenge Price, yard, **29c**

36-in. Fine Longcloth

Woven of selected fine yarns, soft chamois finish, for lingerie; regularly $1.95; 10 yd. bolt at Challenge Price, **$1.35**

76-in. Extra Quality Unbleached Sheeting

Good, heavy, standard quality, limit 12 yards to a customer, yard, **39c**

15,000 Yards of Dress and Shirting Percales

Most complete range of patterns, on light grounds, indigo blue and gray, yard, **19c**

Blankets and Bedding

45x36 Hemstitched Pillow Cases, made of extra quality casing; Challenge Price, each, **45c**

42x36 Hemmed Pillow Cases, made of good heavy grade casing, regularly 39c; Challenge Price, **29c**

70x80 All Wool Bed Blankets, assorted colors, 4-inch block plaids; $12.50 regularly; Challenge Price, **$8.95**

Double Bed Size Hemmed Honeycomb Bed Spreads, assorted Marseilles designs; $3.50 grade at Challenge Price, each, **$2.49**

All Feather Filled Bed Pillows, covered with fancy art; regular $4.50 grade; Challenge Sale Price, pair, **$3.69**

Full Size Cotton Filled Comforters, silkoline covered, well filled and well stitched, Challenge Price, **$3.79**

81x90 Bleached Seamless Sheets

Good heavy quality, linen finished, limit of 6 to a customer, each, **$1.19**

Full Size Double Woolnap Plaid Blankets

Assorted colors, plain block and fancy plaids, $5.00 grade, Challenge Price, **$3.45**

Rothschilds'—Second Floor.

Cha Sale Women

these garments were n sale at a price with ed, Tuesday at

Mo ample Merino U

Wo Union Suits, fine wool, spring needle reg- ular **$3.69**

Boys and w and he weight

M of the Loom Fi Shirts, cut in a full at **$1.00**

Me and Madras Soft nd and collar attach fast colors **99c**

Men's Finished Heavy winter suits, blue **$1.69**

Men's new nar ors and Men's with sil tractive Men's Suits, p tan woo Men's Union rib, thr

10 g Domino

10 grocery order of vegetables

nding six selections sic, your choice of a wick, Cheney, Sonora Victor Victrola, down and $5 per

d Albums, both 10 inch sizes, in red, stock cloth cover; ular $1.25 and $1.50 **69c and 79c**

hilds'—Sixth Floor.

[..] Jap Blue and White Table Covers

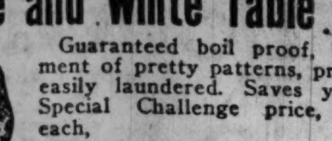

Guaranteed boil proof, big assortment of pretty patterns, practical and easily laundered. Saves your linens. Special Challenge price, each, **89c**

No phone or mail orders. Third Floor.

U. S. Government Surplus
Regulation Army Khaki Cotton Shirts

Collar attached and without collars, cut large and full, double stitched seams throughout, one pocket, faced front and sleeves, all sizes, while 2500 last, each, **79c**

Bargain Basement.

U. S. Government Surplus
Huck Towels

We just received another shipment of those wonderful huck towels for our Challenge Sale. You never saw such towels for twice the price. Good huck, more than a yard long, and half yard wide, each, **10c**

Bargain Basement.

U. S. Government Surplus
Mercerized Grade A Airplane Cotton

20,000 yards grade "A" Mercerized Cotton, the very best grade cotton, used by the U. S. Government Air Service, 36 inches wide, natural pongee color, worth $1.00 yard retail, yard, **44¢**

Bargain Basement.

U. S. Surplus Shipment of 25,000 Brand New
Army Barrack Bags, 19c

The Army Barrack Bags, made to withstand the shock of battle and wear and tear of field and trench and high seas. Thirty inches high, half a yard wide, with strong draw strings at the mouth, will not wear, tear or rip, but easily kept fresh and clean, for towels, linen, laundry, etc. In white and tan and brown. *Bargain Basement.*

Challenge EXTRA! $1 Dressed Dolls at 49c

A value extraordinary, large baby head, stuffed body and jointed at hips and shoulders; 17 inches tall; only while 1,440 last, limit 2 to a customer; each, **49c**

Rothschilds'—Main Floor.

Hams Below Cost!

For many years our Ham Sales have been famous, but we believe this to be the greatest we ever presented. No mail or phone orders. One ham to customer.

Morris & Co. Supreme Hams, lb., **27½c**
At less than wholesale cost. A real Challenge price, average weight 12 to 14 lbs.

Armour's Star Hams, Swift's Premium Hams, Wilson's Certified Hams, Oscar Mayer's Approved Hams; average weight 10 to 14 pounds, choice, lb., **29½c**

Morris & Co. Bacon Squares; Special brand, pound, **14c**
Smoked Butts, boneless, 2 to 4 lb. average, at, pound, **28c**
Morris & Co.'s California Hams, Faultless brand, 8 to 10 lb. average, Davis & Co., 6 to 8 lb. average, lb., **14½c** *Seventh Floor.*
Morris & Co.'s Supreme Bacon, whole or half, pound, **35c**
Leaf Lard, bell shape, lb., **13c**

$7.50 Child's Auto $3.29

420 for 420 lucky boys and girls. They are sturdily constructed, finished in red enamel; wheels, pedals and gears in black; imitation headlights.

Rothschilds'—Sixth Floor.

Challenge Sale

[..]CH. EXTRA [..]GHTH FLOOR.

[..] These Three Pages of Bargains and DOUBLE S.&H. Trading Stamps Besides

[F.] E. [Fo]ster & Co.'s Shoes

[..]s Annual Sale of Surplus and Samples! F. E. Foster [..] $12.00 to $18.00. Buy Them Here Tuesday at $4.90

[..] & Company—"Two Stores"—115 North Wabash avenue and The Foster Drake [..] surplus stocks, depleted lines, sample pairs and season's accumulation.

Foster Shoes! This is our famous annual sale that women wait months for, and come flocking to by thousands! The Shoe Sale of the year! Of course sizes are broken and lines incomplete, but you will find every size in the aggregation.

Former $12 to $18 values. Special, $4.90.

Rothschilds'—Fourth Floor.

Women's $2.50, $3.00 Thread Silk Hosiery $1

Slight irregulars, medium, light and heavy weight, pure thread silk, pure dye and ingrain, bright, lustrous finish, defects are very slight and scarcely noticeable.

Rothschilds'—Main Floor.

Women's $1.50 Wool Ribbed Hosiery 75c

Full seamless, accordion ribbed, brown mixtures, perfect quality, **75c**

Rothschilds'—Main Floor.

[..]LE OF [GI]RLS' $2.00 [..]CHO[..]ESSES $1.29

[..] of colors. Dresses of ginghams, in checks, plain colors, white and contrast[ing] and cuffs, trimmed with buttons, fancy pockets, full and shirred skirts furnished, 7 to 14 year sizes.

[..] Floor.

$6.00 to $9.00 Trimmed Hats $3.88

New! Smart! Panne Silk and Lyons Velvet Hats. Duvetyn and velvet combination hats, hand made hats, draped hats, blocked hats, in small, medium and large effects. The trimmings are velvet flowers, ornaments, fancy pins, and other novelty effects in trimmings; black and the favored colors.

Rothschilds'—Fourth Floor

Silk Georgette Crepe, Challenge Price, Yard, $1.09

1,500 yards. Colors, white, pink, old rose, Nile, tomato, Copenhagen, brown, orchid, shrimp, navy and black. This Georgette crepe is 39 inches wide and is a remarkable value at this price. We do not guarantee the quantity of any of the above colors to last all day.

Lace Section—Main Floor.

Georgette BLOUSES $2.95

Values to $6, at

They are lace trimmed, daintily tucked or beaded, in the wanted shades. Crepe de Chine blouses and pongee silk blouses in tailored models.

Rothschilds'—Fourth Floor.

Mill End Ribbons! Challenge Price, Yard, 25c

2000 yards. A sensational offering of pure silk Ribbons for hair bows, fancy work and sashes; widths ranging from 5 to 5½ inches; in moires, taffetas, dresdens, stripes, etc.; every color and color combination imaginable. Every yard pure silk!

Rothschilds'—Main Floor.

Challenge Sale! $2.50 Imported Glace Gloves, $1.25

2,500 of these fine imported Lamb Skin Gloves, for dress wear, beautiful, selected skins, fully guaranteed. 2 clasp, overseam, with Paris point stitched backs, shown in black, brown, beaver, mode, tan or gray.

Rothschilds'—Main Floor.

Challenge! 59c, 69c and 79c Veilings at, Yard, 39c

3,000 Yards of Dotted and Fancy Mesh Veilings, in black, brown, navy, Copenhagen, henna, and black and white.

Rothschilds'—Main Floor.

Boston Bags at $1.39

1,500 Boston Bags of genuine split cowhide leather, 14 and 15 inch sizes, black or brown.

Rothschilds'—Main Floor.

200 Fur Collars, $3.98

Made of the finest qualities of imported coney, in colors, brown and taupe, also black; collar is padded and taped, all ready to put on the coat. The original selling value of these collars should be $6.95. Each, $3.98.

Fur Trimming Section, Rothschilds'—Main Floor

$12 Adjustable Dress Forms, $7.45

Every home needs one. Adjustable at neck, shoulders, bust, waist and hips; also collapsible.

Rothschilds'—Main Floor.

$1.00, $1.50 SAMPLE JEWELRY 35c

Lot includes all newest bar and brooch pins, link sets, beads, hat pins, bracelets, lingerie clasps, and many other pieces, all at **35c**

Rothschilds'—Main Floor.

1,000 Women's Sample Net and Lace Guimpes, 98c

These Guimpes are made with and without sleeves in white, cream, and ecru, trimmed with net and lace. Regular selling prices of these guimpes are from $1.29 to $2.95 each.

Rothschilds'—Main Floor.

75c Meat Slicers, 29c

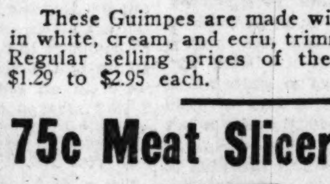

Finest quality American steel 8-inch swedge blades; rosewood, walnut and boxwood handles; while 3000 last (none delivered).

Rothschilds, Cutlery—Main Floor.

SWEATER Challenge Sale

Values range to $18 in Three Lots, at

$3.49 $4.49 $5.49

The values will astound you. There is every description of sweater to select from, Jumbo and Shaker weaves, fine stitch, etc. All in the latest colors and combination stripes. Pullover, coat style, sport jackets, etc., all in the lot. Early selection is advisable.

Seventh Floor

[Challenge] Sale Women's $1.25 Union Suits, 79c

[..] garments were purchased for the Challenge Sale. They [..] sale at a price within reach of every purse. Heavy cotton [..], Tuesday at

Men's [Sam]ple Merino Union Suits, fine or tuck rib, heavy wt., $2.69

Women's [..] Union Suits, fine [..] wool, spring needle [..]gular [..] **$3.69**

Boys' and girls' $2.50 Merino and wool Union Suits. Medium and heavy weight, **$1.69**

Men's [..] the Loom Fine [..] shirts, cut in a full [..] at **$1.00**

Men's $1.00 Pure Silk Knit Ties, new narrow shape, plain colors and cross stripe, **60c**

Men's $2 Percale Pajamas, made with silk loops, neat attractive patterns, **$1.45**

Men's [..] and Madras Soft [..] and collar attached [..] colors, **99c**

Men's $10 Heavy Wool Union Suits, pure soft natural or tan wool, **$5.69**

Men's [..] finished Heavy winter [..] blue m[..] **$1.69**

Men's $7.50 Heavy Wool Mixed Union Suits, spring needle rib, three-quarter wool, **$4.69**

Women's $2.00 and $2.50 Heavy Combed Cotton Fleece Lined Union Suits, special at **$1.69**

Men's $5.00 Sample Union Suits, wool and wool mixed, medium and heavy winter weight, at **$3.69**

Children's $1.25 Heavy Cotton and Fleece Lined Union Suits, flat or ribbed, at **79c**

Men's $2 and $2.50 Heavy Sample Union Suits, cotton and fleece lined, flat or ribbed, at **$1.29**

Rothschilds'—Main Floor.

10 [lb]s Domino Granulated Sugar, 39c

10 lbs. [with] grocery order of $2.00 or more—flour, soap, fruit and vegetables not included.

Rothschilds'—Seventh Floor.

Libby's or Del Monte Mammoth White Asparagus Tips, No. 1 square cans, each,	48c
Extra fine new pack sugar Peas, 1 dozen No. 2 cans, special at	$1.59
Extra fine Sugar Corn, 1 dozen No. 2 cans,	$1.39
Van Camp's Pork and Beans, medium size cans,	12½c
Van Camp's Tomato Soup, dozen cans,	$1.15
Fancy Red Alaska Salmon, 1 lb. tall cans,	35c
Extra fine French Mushrooms, pieces and stems, can,	39c
B. & M. Finnan Haddie, oval cans,	12½c
Finest New Canadian Lobster; No. 1 can, 75c; No. ½ can, 38c; No. ¼ can,	23c
Libby's large size Asparagus, new pack, 2½ size can,	43c
Gorton's Flaked Fish, 9½ ounce cans, each,	14c
Fancy White Meat California Tuna Fish, No. 1 size cans,	45c
Finest new pack Japanese Crab Meat, No. ½ size can,	45c
Fremont brand Improved Red Kidney Beans, No. 2 cans,	14c
Karo Maple Flavor Syrup; 10 lb. pail, $1.30; 5 lb. pail, 68c; 1½ lb. can,	19c
Finest New Dutch Poppy Seed, lb.,	15c
30 lb. bag Ice Cream Salt,	55c
Pure Strawberry Jam, 15 ounce jar,	29c
Pure Ground Cloves, 1 lb. can,	49c
Del Monte California Orange Marmalade, 15 ounce jar,	25c
3 lbs. Fancy Fresh Roasted Combination Coffee,	$1
½ gallon can Welch's Cane and Maple Syrup,	$1.25
Standard 1921 Crop Evaporated Apricots, lb.,	30c
10 lbs. finest large White Idaho Potatoes for	39c
Genuine Colorado Rockyford Cantaloupes, 12 to 15 melons in case, at	$1.10
10 lbs. finest large Yellow Onions for	39c
6 lbs. genuine Jersey or 10 lbs. Virginia Sweet Potatoes for	45c

10 bars Kirk's American Family Soap, with $2 grocery order (flour, soap, fruit and vegetables not included) **37c**

Here [..] vantage [..] compar[..] Br[..] [..] six selections [..] your choice of a [..], Cheney, So[..] Victor Victrola, [..] down and $5 per [..] Albums, both 10 [..]nch sizes, in red, [..] cloth cover; [..] $1.25 and $1.50 **69c and 79c** *[..]—Sixth Floor.*

FURNITURE CHALLENGE SALE!

Mahogany or Walnut Smoking Stands! One day only, **$1.24**

30-inch Frosted Brown, 15-inch Frosted Blue, formerly $35, Tuesday, just half price, **$17.50**

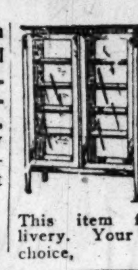

Bookcases, including some of the best makes in this country. William and Mary, Queen Anne, Adam and Colonial Periods. Not one in the lot worth less than $100. This item for quick delivery. Your choice, **$49.50**

Buffet to complete your set. 100 odd Buffets, values up to $200. For this great sale day, **$89.50**

$14.95 MacDougal White Enamel Porcelain Top Kitchen Table, 42 inches long, with drawer. Challenge Sale price, **$9.95**

1,000 of the best 5-spindle Kitchen Chairs in the City of Chicago. Each, **$1.24**

Here is the most beautiful Davenport or Library Table ever thrown into a Challenge Sale. Just a year ago we considered them cheap at $110. Those who attend our sale Tuesday morning may buy this Table, 66 inches long, for **$49.50**

The Gate Leg Table shown in this picture has a top of solid mahogany, 35x48 inches when opened. It is as good as we sold a year ago at $45. Tuesday at **$22.50**

This $45.00 Davenport Table, in mahogany, just for this one day Challenge Sale, **$24.95**

The heaviest and best $4.50 Card Table in this city for **$2.48**

$13 End Tables, like picture, solid mahogany tops, Tuesday at **$9.95**

Solid Walnut Throughout—No Veneers—No Imitations

6-foot table, oblong, as illustrated. 5 side and one arm chair. Brown or blue Spanish leather. Tuesday at **$145**

The same table, 8 feet long, slight advance in price. This will be considered one of the strongest items on this page.

One Day Item

The greatest challenge the furniture world ever made. A 5-piece Dining Room Suite at just about the actual value of the table alone. 4 solid walnut chairs with blue leather seats and a 54-inch 6-foot dining table, solid legs, built-up top—the best way to make a table. For Tuesday only, **$100**

The Best and Most Serviceable Jacobean Oak Dining Room Suite for the price. 7 pieces with 54-inch table, **$119.50**

A $4.50 Well Made Kitchen Chair for **$1.65**

Odd Upholstered Chairs and Rockers, **$49.50**

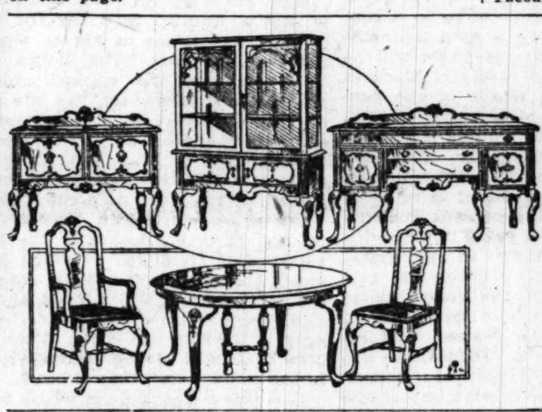

Tuesday Only—The World's Greatest Challenge

This elegant 10-piece American Walnut Dining-Room Suite. 66-in. Buffet. Every piece very heavy; even the posts and legs made of solid walnut. A red-hot 1-day item. 10 pieces, **$295**

Grand Rapids Furniture at Less Than Half Price

This antique mahogany Chippendale ten-piece Dining Room Suite in the dusty or newly named terrechrome finish—bought and held for this sale; ten pieces, **$475**

$500.00 two-piece Mohair or Lancaster Silk Velour Living Room Suite, specially priced at **$259.50**

This tremendous Turkish 2-piece Overstuffed Living Room Suite, upholstered in high-grade mohair or Lancaster silk velour. Rocker to match if desired. For Tuesday, **$259.50**

OUR LEADER

Can you use a three-piece overstuffed living room suite like this? If so, come to Rothschilds' Tuesday and buy the greatest value ever offered in a suite of this kind. Made with spring arms and loose spring cushions. Upholstered in Velour or Tapestry. These three pieces will be sold Tuesday only for **$189.50**

A RECORD BREAKER

We are out to break all records in this department Tuesday, and, in order to do so, we offer this $450.00 2-piece massive Chesterfield Living Room Suite, upholstered in velour or tapestry, Challege Sale price, **$225**

$750.00 Solid Mahogany Karpen 3-piece Suite, **$445.00**

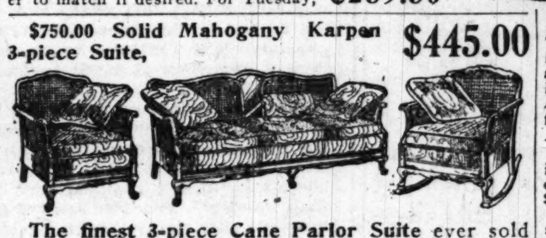

The finest 3-piece Cane Parlor Suite ever sold on our floor; in high-grade silk Mohairs, blue, walnut and taupe. 3 pieces, for **$445.00**

This picture illustrates one of the finest $110.00 daybeds we have ever sold, upholstered in choice velours. Special for this Challenge Sale at **$64.50**

This elegant 3-piece Cane Parlor Suite, finished brown antique mahogany, covered in beautiful velours, including four sunburst pillows and a roll. Will be sold Tuesday, three pieces for **$179.50**

$437.50 Bedroom Suite, $250.00.

On the 21st of last March, when we sold $160,000.00 in one day, we advertised this suite for $295.00. All we had were sold in one day. Tuesday we have prepared for a tremendous rush. You may buy any piece separately, but there is a very great saving in buying the four pieces together. You can't buy three pieces any cheaper than the entire suite.

The finest Ivory Bedroom Suite in Chicago for the price, **$275.00**

It includes one of the prettiest Vanity Dressers on the market. Just like illustration. Five coats of enamel. Sold separately if desired.

Complete Surprise—2-Hour Sale!

This 4-piece bow-end Walnut Bedroom Suite from 8:30 to 10:30, **$165**

Here is a mahogany pedestal or flower stand with square top, 11x11; just the thing for some small corner; on sale Tuesday for **$2.95**

The finest and best made $90.00 dust proof American Walnut Dresser you ever saw; one-day sale price, **$59.50**

$22.00 layer felt mattress of 50 pound weight, 4 rows of side stitching, for Tuesday only, **$11.95**

$30.00 Silk Floss Mattress, $13.95.

This mattress contains 30 pounds of pure Java silk floss, heavy ticking. For Tuesday only, **$13.95**

$16.50 45-pound layer cotton Felt Mattresses, full rolled edge, all sizes, at **$8.95**

Extraordinary Values in Double Day Beds!!!

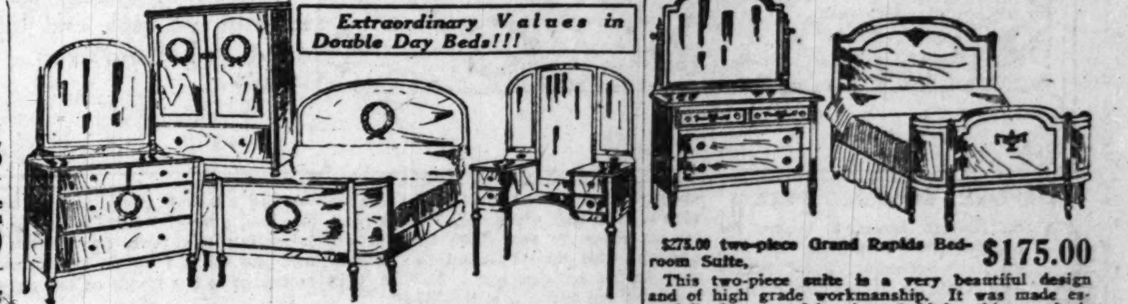

American Walnut Bedroom Suite with a bow-end bed, dust-proof dresser and a very large chifforette, and one of the neatest vanity dressers in our store, and for one day this entire outfit, **$195.00**

We have a few 3-piece suites like this, consisting of the bow-end bed, vanity dresser, and chifforobe (but no regular dressing cases). The 3 pieces for one day, **$150.00**

$275.00 two-piece Grand Rapids Bedroom Suite, **$175.00**

This two-piece suite is a very beautiful design and of high grade workmanship. It was made especially for us and has been held for this one day's business.

No store within the reach of this newspaper can offer such a bargain. Walnut or mahogany.

The Best Coiled Spring Ever Offered for $9.95.

This spring is manufactured by the makers of the famous De Luxe spring, is finished in the gray enamel, has 88 oil tempered steel coiled springs fastened to a steel frame, for full size metal or wood beds. This item will be withdrawn when completely sold, so be here early.

$50 Brass Bed, $28.50

This 3-inch post brass bed with 4 filling rods of 2-inch stock is finished in the ribbon banded satin. For Tuesday only, **$28.50**

Special Steel Coiled Spring

120 coiled springs on a steel frame, gray enamel, **$14.95**

Box Spring, Mattress and a Pair of Pillows

We challenge the city of Chicago to meet the price of this complete outfit at **$39.75**

Double Couch Bed

Just 100 of these day beds, complete with mattress and cretonne cover, to sell Tuesday at **$28.95**

Mattresses for Army Cots

16 pounds, cotton, box edge, $2.95. All cotton felt, $4.75. 25 pounds, cotton, rolled edge, $6.50.

Four-Hour Sale 8:30—12:30

45-lb. cotton mattress, rolled edge, at **$4.65**

The Melancholy Days Bring Cheerful Touches of Color

By Corinne Lowe.

This department appears every day in the Daily Tribune.

THE revers which appear on so many of the new frocks are worked out on the left hand model of tomato colored tussah crepe with the assistance of tufted bits of black grosgrain ribbon extending their sway to the top of the sleeve. Next, a black crepe de chine embroidered with vari-colored beads. Third, a frock of black kasha set off with touches of red chiffon and a cordeliere of black beads. Last, the chronic blue serge is given a new claim on the attention by red embroidery and by a guimpe of white georgette picoted in the same vivid color.

NEW YORK.—[Special Correspondence.]—Last autumn the problem, "Is she dressed in this year's frock or last year's" engaged some of the most brilliant talent in the country. It took a bright mind to discover the subtle difference between costumes of 1920 and those of 1919. So short was the honor roll that the designers decided to make this year's course of study less exacting. With the sleeve as a clew, anybody can tell a 1921 model.

Aside, however, from this detail, there are really few changes in the mode. We still find the long and often bloused bodice; the skirt, though somewhat longer, is—save in the case of the dance frock and some of the elaborate afternoon models—almost as narrow as ever; the boat shaped neck line; even trimmings have undergone few radical changes. Of course, in making such a statement one has to hedge a bit. The models from the formal Paris openings have not yet been shown here. As, however, the famous French races indicated no revolution in the silhouette, one feels safe in advising any woman who needs an autumn dress to go ahead fearless of what the latest styleograms may do to her.

As I have said many times before, sleeves are the chief playground of the early fall modes. From the present outlook, it would seem that a bare arm this winter is going to look as queer as one of the old time pug dogs. Sleeves are real, sleeves are earnest, and the elbow is not their goal. It really doesn't matter much how you cut them—just so you don't cut them off. And if I wanted to give some awfully pithy advice about making a last year's frock look brand new, I should say, put in sleeves of contrasting fabric and color and let down the hem.

On the page today are shown four frocks into any of which one may move with a degree of certainty that they will remain in good style throughout the winter. At the left is a dress of tussah crepe in the tomato shade for which is promised such a vogue throughout the autumn. It is distinguished by a trimming of tufted black grosgrain ribbon applied so persuasively that the device looks like a brand new one. It will be recalled here that ribbon maintains all its former hold upon popular imagination. The little tufted bunches are still good, although even newer is the application of tiny ribbon ruffles. This latter has been seen in Paris for the last few months, and one of the most stunning models worn at the races, a model which has been copied on this side, almost covers its black georgette foundation with these luxuriant growths.

Another interesting feature of this frock is the ingrowing revers. The rever has been utilized this year largely on all types of clothes, even the decollete frock, and certainly it provides an agreeable relief from this fleet of boat shaped neck lines which has been launched this last summer. The authority of the ribbon tufts that almost cover these revers is continued half way down the sleeve. And, by the way, this continuation of the collar or yoke trimming down the top of the sleeve is a factor in many of the smart modes today. It is seen often on coats. For example, a brown duvetyn coat from the Maison Jenny extends its black caracul yoke and collar into a long sleeve strip forming a narrow cuff below which hang the voluminous folds of the sleeve of duvetyn.

While on the subject of crêpe de chines and crêpes in general a word regarding their favored trimming of the moment must be introduced. Often this consists of self-material in a contrasting tint. Thus a sash and side panels of red crêpe de chine will be added to a frock of white or black in the same fabric. Bands of the contrasting crêpe are often employed, too, in a braidlike effect. Chiffon is another material mixed frequently with the crêpe frocks. The black crêpe models are particularly prejudiced in favor of this latter treatment, and the midsummer vogue of black crêpe frocks with square cuffs of chiffon in red, green, or royal blue will probably be sustained all through the early winter months. There is also much use of soft kid for bands, vestees, and accompanying jackets. Indeed, we are kidding along all types of clothes. Blouses of crêpe or duvetyn exploit the soft, supple skin, and as a trimming for the duvetyn suit this finish is notably successful.

The little red porcelain flowers that bloomed in the spring under the care of Lanvin—there is every probability that they will bloom even more luxuriantly this fall. Certainly they are wonderfully effectual on a trellis of embroidery, and it is thus that Lanvin herself has used them on one of her most famous models of the late summer—a red crêpe with long lines of matching embroidery.

Here we arrive at a disputed point. One reads so often nowadays that embroidery is no longer the mode. But is it true? If the feelings of the embroidery itself were consulted, wouldn't it be likely to say in the words of Mark Twain which followed the notice of his death, "The report is somewhat exaggerated." Undoubtedly, of course, we are no longer lost in those dense jungles of needlework which once smothered the life out of a frock. Yet we are using embroidery. A whole array of recent French models may be given in support of this statement.

What these embroidered clothes show is, not a waning taste for the trimming, but a sense of higher requirement on our part. The design must be distinctive, the workmanship of the best and, above all, the site must be carefully selected. Sometimes the embroidery appears only in the sleeves. Occasionally nothing but the back edges of a cape coat betray our former passionate interest. As a rule, too, the design appears in bands. An exception to this, however, occurs in the black velvet coat from Jenny which is almost covered with gray twist embroidery. Cut work is still utilized, and one sees deep borders of this occurring on some of the smartest coats. Then, too, both braid and ribbon embroidery are in the mode. Also, that of beads.

It is this latter medium which is employed for the simple black crêpe shown second from the left. These beads occur in vivid shades of green and blue mixed with steel. Steel beads are much in the mode and are found many times on the late millinery. For example, one chic model found in an exclusive shop here adds a narrow visor almost covered with round steel beads to a turban of folded crêpe de chine.

Next to this model comes a stunning black kasha cloth, the material which has made so many of the early autumn coats, frocks, and suits. This disclose slight but satisfactory glimpses of chiffon in one of the red shades now so popular. The finishing touch comes from a cordeliere of black beads ending in a tassel.

The tassel brings us to another item of decoration which, like embroidery, has been the subject of frequent obituary notices. Fringe! But fringe doesn't require a requiem any more than its rival. True, we are not going to seethe with it any longer. No longer shall we look like a waving prairie on parade. But the impetus given by the Spanish shawl mode has been by no means spent. However, here again we find the emphasis placed on judicious situation and material rather than on volume.

As thus defined fringe takes its place in the autumn modes. One finds it finishing the border of a crêpe gown constructed on classic lines; again it swings gayly under the slashed sides of crêpe or velvet frock; it sways from the ends of sashes and panels, and bands of embroidery, and strands of it sometimes accomplish the sleeve of the hour. Usually this fringe is silk, although strings of beads are sometimes substituted.

Plaiting has not been released from the service and still occurs—particularly in the crêpe creations. Nor have we done yet with the everlasting handkerchief tunic dress. As to monkey fringe—well, we may not descend from the monkey, but "our poor relation" certainly descends from us. It trims evening wraps of brocade and daytime coats and all manner of frocks. It is still doing odd chores in the millinery world. To say that torrents of this bizarre pelt rain down upon us is no exaggeration.

Next to this fur one finds caracul and broadtail and beaver and lapin. All four are used on the new coats, and with them a number of other pelts of either smooth or crinkly plumage.

The last of today's models is a blue serge with bands of red silk embroidery echoed by the picoted crimson edges of a white georgette vestee. One sees quite a good deal of guimpes and vestees nowadays, for the severely tailored suit has revived spirits that have been drooping this many a day. A number of these new neck fixin's have the directoire collar, often accompanied by revers. Also the dainty and becoming jabot frill is much in evidence. Many of the smartest are of white organdie with a touch of black in embroidery or pipings. For these pipings, by the way, the kid we have mentioned is often employed. When not of black, the touch of trimming on neckwear inclines to brilliant red or blue.

Practical and Fancy Needlework

BY CLOTILDE

CRETONNE COVERED BOXES.

CRETONNE covered boxes for handkerchiefs, gloves, collars, etc., are both useful and pretty and last an indefinitely long time. Like almost everything else, they are not expensive if made at home, while if bought ready made they are quite the reverse.

The first thing, of course, is to provide yourself with the necessary cardboard. That can generally be found among the empty boxes which all women keep. The board, of course, should all be of the same thickness.

A good size for the handkerchief box would be 6½ by 6½, with sides 3 inches deep, with the cover lapping over the box on three sides one inch.

Cut the pasteboard sections out, allowing the extra inch on three sides of the cover. Have some good paste ready, the kind that does not stain, and after pasting the wrong side of the cretonne and the side pieces of the box lay the cretonne over this side piece No. 1 so that there will be an extra inch everywhere that extends beyond. Press the cretonne smoothly over outside and inside of this side piece. The extra inch on all edges is pasted to the bottom and opposite sides both on the outside and inside of the box. Repeat this work on the opposite side—No. 2.

A piece of cretonne is cut long enough to reach inside at the bottom—No. 3—on the front, over the outside of the bottom of the box, up the side piece of the box at the back—No. 4—and over the top of the cover, covering also the inch that the cover drops over the sides of the box. This makes the cretonne twenty-six inches long by eleven inches wide.

Start putting it on the box on the inside of the front piece of the box, letting one inch of it be pasted to the bottom of the box. However, before starting on the pasting, the cretonne must be turned in on each long length so that it will measure exactly the width of the box; then do the pasting and smoothing on the pasteboard. After the cretonne has been carried from the inside up to the top and down over the outside of the front of the box it is smoothed across the bottom on the outside, then up the back of the box, over the outside of the cover, including the turn down inch sides, and the extra inch on the three sides is pasted to the inside of the cover.

The back of the box on the inside—No. 4—is then covered, cutting the cretonne wide enough to turn in on the sides, and paste up on the cover, and also on the bottom of the box at the opposite end.

Now cut two other pieces of pasteboard the exact size of the bottom of the box. Lay a couple of layers of cotton wadding on one side of each piece and put sachet powder in under the cotton if you wish. Cover the cotton batting side of these pieces of pasteboard with the cretonne, allowing enough to lap well under on all sides. One of these pieces is pasted inside the cover and the other inside the bottom of the box.

These directions may seem a little puzzling at first reading, but the work is not really hard to do. It takes time, of course; like everything else, it must be well done if it is to be satisfactory.

The TRIBUNE CookBook

By Jane Eddington.

All recipes have been scientifically tested by Miss Eddington with current market materials and are indorsed by her.

This department appears every day in The Daily Tribune.

PORK DINNERS.

A CORRESPONDENT has lost the recipe for a boiled dinner with a salt pork basis printed here two years ago. This circumstance and some others like it are the occasion for grouping some of the best pork recipes I have developed. The season for pork opens about now.

We may use from half a pound to a pound of salt pork for the seasoning of the boiled dinner group of vegetables. It is best to get a firm cut and have it well chilled before we try to score the cleaned skin. If it is scored or cut into, for half an inch, making inch squares or slightly oblong cuts on the surface, the pork makes a pretty picture for the center of the platter of vegetables, and it may be quite as useful cold as is the corned beef ordinarily used for the boiled dinner. It is particularly good for sandwiches when seasoned with the vegetables.

Vegetables with Pork.

Put the water necessary to cover the whole of the boiled dinner to boil, and when it is boiling put in the pork which has been carefully scraped, washed and scored. Then add the vegetables in turn, according to the time required to cook them. Turnips, carrots, cabbage, and potatoes, cooked in the kettle with the meat, represents the traditional collection, but either salt pork or beef will have a pleasanter flavor if we add some celery to the collection—either the stems or the plumes.

Tomatoes boiled in their skins go well with the meat, and add greatly to the appearance of the dish when it is served. These should be put in during the last twenty or thirty minutes of the cooking. A sweet red pepper boiled whole with the rest adds its seasoning, and is a pretty garnish.

Beets are almost indispensable for the finishing of a boiled dinner, especially if we want afterwards to make the highly palatable "calico hash"—superior way of using up the leftovers—but they must be cooked separately.

The turnips which are so good in the hash, as is a little cabbage, can be cut in little cups, and in a number of ways we may prepare for serving up attractively one of the oldest types of one dish dinners. It can be made exceedingly attractive on the platter if we will take the pains to arrange the different ingredients to the best effect.

Roast Pork Shoulder.

The great cook Escoffier says that "pork roasts may only appear on very ordinary menus, and really belong to domestic cookery." Nevertheless the most ornamented cosmopolitan roasts are of ham or the boar's head—wild pig presumably, but far from always. Suckling pig is also roasted and is not considered common.

It is only lately that fresh pork shoulder has been a good deal used for both boiling and roasting. Because of its shape we may serve it up to resemble in no small measure a turkey, and thus add another number to the list of "poor man's" turkeys.

Parboil Before Roasting.

It seems best to me to parboil the meat, a six pound piece of pork shoulder, before roasting it. This is in order to make the skin scorable, and to give the meat a certain quality. It is an advantage, also, to have it heated through in the water, since pork must be thoroughly cooked to be wholesome.

Put the meat over the fire in cold water to cover, and bring this slowly to the boiling point. The scum which begins to form when the water is thirty degrees from the boiling point should be carefully removed. When the water reaches the boiling point take up the meat and score it in half inch lines for the benefit of the carver. It might be scored in diamonds or squares.

Stuffing the Knuckle.

Cut a slit in the knuckle for a small amount of stuffing or enough to season it. The following is sufficient for this purpose: One large onion chopped fine and cooked in two tablespoons of fat. Add to this one-half cup of grated toast, two tablespoons of ground prunes, one medium apple chopped fine, one piece of stem ginger cut in bits (can be omitted or a little candied ginger substituted for it), and bind with one egg. Fasten this into the slit made in the knuckle and tie in with a string.

In order to get a crisp or crackling surface to the roast, pour a little hot oil over it in putting it to bake. This also hastens the cooking and helps out the basting fat. Perhaps the safest time for the cooking is three hours. If cooked too rapidly, too much fat is tried out. It makes a juicy roast, but not as white as the loin cut, especially on the under side.

Accompaniments of Roast Pork.

Three vegetables served on the platter with the roast may be used to make with it a fine picture, if treated like fine garnishes. Sweet potatoes, boiled onions, and fried apples make a good assortment. Boil the sweet potatoes in their skins, peel, cut in quarters, and finish them in the oven by basting them with some of the pan gravy. Cook them for ten minutes with two bastings. Peel one pint of quite small onions, add to them a cup of cold water, put in a closed kettle over a low flame—after the water boils—and cook till tender, or from twenty minutes to half an hour. Butter them to finish.

Wash but do not peel apples, wipe and cut in half inch slices parallel to the stem, and fry them gently in bacon fat. They must be carefully fried, or the sugar which comes to the surface will burn. Put the roast pork in the middle of the platter, make two piles of the onions or alternate them with the potatoes and apples, which may be piled in little pyramids.

Stuffed Pork Chops.

Use shoulder pork chops, cut into them toward the bone, season, fill with dressing, tie or skewer the dressing in, and roast with frequent basting, starting with a little hot butter to season the pork fat, and after that baste from the pan. No water is needed, but a bed of vegetables may be used for seasoning—not, however, with an onion dressing. When done about half an hour in rather hot oven, remove skewers or string, garnish with triangles of toast, and serve with mashed potatoes. No one will miss gravy if a wet dressing is used, but a pan gravy can be made. These may be made to look like small birds.

Do You Wish To Get Fat?

Putting on weight is harder than taking it off and the secret in both cases is diet.

HOW DO YOU MEASURE UP HERE?

Age.	4 ft. 8 in.	4 ft. 9 in.	4 ft. 10 in.	4 ft. 11 in.	5 ft. 0 in.	5 ft. 1 in.	5 ft. 2 in.	5 ft. 3 in.	5 ft. 4 in.	5 ft. 5 in.	5 ft. 6 in.	5 ft. 7 in.	5 ft. 8 in.	5 ft. 9 in.	5 ft. 10 in.	5 ft. 11 in.
15	101	103	105	106	107	109	112	115	118	122	126	130	134	138	142	147
20	106	108	110	112	114	116	119	122	125	128	132	136	140	143	147	151
25	109	111	113	115	117	119	121	124	128	131	135	139	143	147	151	154
30	112	114	116	118	120	122	124	127	131	134	138	142	146	150	154	157
35	115	117	119	121	123	125	125	130	134	138	142	146	150	154	157	160
40	119	121	123	125	127	129	132	135	138	142	146	150	154	158	161	164
45	122	124	126	128	130	132	135	138	141	145	149	153	157	161	164	168
50	125	127	129	131	133	135	138	141	144	148	152	156	161	165	169	173
55	125	127*	129	131	133	135	138	141	144	148	153	158	163	167	171	174

By Antoinette Donnelly.

What's your beauty ill? Too fat? Too thin? Shy on hair? Oily hair, oily skin, freckles, pimples, or blackheads? Flat chested or flat footed? Write to me. I have a tonic, a diet, or a set of exercises for what ails you and you're welcome to them and to all the advice I can give you. If you wish a personal reply, send a stamped, addressed envelope. Address Antoinette Donnelly, The Tribune, Chicago.

This department appears every day in The Daily Tribune.

YOU probably don't! No matter how skinny, you think your lot less hard than that of your sister with the opposite style of architecture. You do on shopping days—but on rainy days when you stay home and carry on a conference on ways and means with your mirror and decide the angles would be better for a few pounds of healthy adipose tissue, you must realize that you have a harder job on your hands arriving at perfect symmetry than your sister with her mind set on a perfect measurement.

It is harder to put weight on than to take it off. That has been proven time and time again. Funny, isn't it, when in both cases it is almost wholly a matter of food consumption.

Funnier to a fat woman, though, that women who are skinny would ever want to be fat! But they do. My mail proves that the world seems fairly well divided against itself, with the perfect 36 as the pivot upon which feminine ambition swings.

Process Is Slow.

When I ask the ultra-thins if they want to get fat, it is not an invitation with a guarantee to return you unrecognized and unclaimed by your immediate family in a short time. There's no particular danger of that. Unless you give yourself over to a strict milk diet under a doctor's direction and make a straight business of putting weight on within a given time, the process is fairly slow at first. But once you get the digestion trained to the things that it balks at now and which in turn are responsible for the preponderance of bones over flesh, the trick is turned and you can keep your weight at a desirable mark.

Undernutrition is the most common cause of thinness. Some thin people are just born thin and will go to their graves thin, as some are born with a heritage of dimpled roundness. But in the aggregate these are a small percentage of both classes.

The undernutrition is not always eating too little food—but not eating the foods that build and fatten. Ailments of the digestive organs, defective teeth, and an unhappy philosophy of life are additional reasons for the too thin person. These may be remedied by medical and dental attention and by learning to save on one's energy instead of wasting it in an everlasting rushing hither and yon.

Supplying Energy Food.

If there is no such trouble, an improved diet and a hygienic mode of life will accomplish the desired result. Thin people require an abundant supply of energy food, or fuel food, fats, starch and sugar. Butter and oil are the best fats for them, as they are less likely to disturb the digestion. Sugar, as you know, is a valuable fuel food. It is best taken in sweets at the end of a meal.

The big problem with the girl who wants to put on weight is to secure the largest number of calories in the most digestible form. The following dietaries furnish so many calories over the required amount of the average individual that improved weight is almost certain to result. These are simply sample meals, which you may use as patterns, supplying substitute meals from the list I will give you later.

BREAKFAST.

Grape juice, one cup.
Cooked cereal with four dates [large helping]; with cream and sugar.
Scrambled eggs, one-half cup.
Toast, one slice buttered thick.
Cream, thin, seven-eighths cup or cup of half cream and half milk.

LUNCHEON.

Creamed chicken [one-half cup] on toast.
Lettuce salad with oil dressing and crackers.
Vanilla ice cream.
Cup of chocolate.

DINNER.

Cream of corn soup [one cup].
Roast beef, two and one-half slices.
Baked potato, one medium.
Buttered lima beans, three-eighths cup.
Two slices whole wheat bread.
Butter, two tablespoons.
Baked apple, one large.
Cream, thin, one-half cup.
Sugar, one tablespoon [scant].

BREAKFAST.

Prunes, one dish.
Cereal with milk or cream and sugar.
One egg.
Two slices buttered toast.
One cup coffee with cream and sugar or one cup cocoa.

LUNCHEON.

Cream soup, one cup.
Salad with mayonnaise dressing.
One buttered roll.
Pudding with cream.

DINNER.

Broiled steak.
Scalloped potatoes, one cup.
Buttered beets, one-half cup.
Lettuce and tomato salad.
Boiled custard, one cup.
Cookies, two.

Butter and Milk Help.

A fattening mixture can be m[ade of] one quart of milk to which are [added] several ounces of cream and [several] ounces of milk sugar, to be taken [as a] beverage at each meal. Milk and [cream] contain building substances found [in] no other food, building not only [fat] tissue but building every tissue [of the] body.

Take milk several times a day, plain, hot, cold, malted, or with chocolate and cocoa. Drink between meals or with meals, or both. You may have to train your appetite to these fattening foodstuffs by sheer will, but it can be done. And remember that an extra pat of butter, an extra glass of milk, extra amount of cream and sugar, fruit and desserts all add a little to the burial of bones and angles.

Diet Is Generous.

Study this list of fattening foods and incorporate them into your daily menus:

Soups—Bean, rice, barley, celery, asparagus, mutton, clam, or chicken broth, all cream soups.

Meats—Fat bacon, ham, roast beef or mutton, lamb chops, sweetbreads, sausage, squab, and all game.

Vegetables — Potatoes, tomatoes, beans, spinach, onions, beets, asparagus, lettuce, with oil dressing. Plenty of butter and oil should be incorporated in preparing these.

Farinaceous—Oatmeal, mush, hominy, rice, whole wheat bread, cornmeal, corn bread, milk toast, biscuits, muffins, gems, graham, and oatmeal crackers.

Desserts—Sago and rice puddings, tapioca, custards; all cooked fruits with fresh cream and ice cream.

Drinks—Milk, chocolate, cocoa, water. Olive oil after each meal.

Thin women don't need to go in for the strict exercise régime their fat sisters must. Swimming and walking I recommend as the best forms of exercise. They make the appetite more keen, and swimming, particularly, brings every muscle of the body into play and is developing. Of course, outdoor games are advised; in fact, all forms of exercise that come within the reach—but in the beginning it is the food that is the important thing.

And getting sufficient rest—a good round ten hours every night.

Embarrassing Moments

The Tribune will pay $1 for every letter published on "The Most Embarrassing Moment of My Life." Address Embarrassing Moments, The Tribune, Chicago. Please write on one side of the paper. No manuscripts returned.

This department appears every day in The Daily Tribune.

Tried Wrong Window.

My husband and I live on the fourth floor of a building. One day while out I lost my key of the only entrance we have. Expecting husband home any minute, I got excited. So thinking of the fire escape in the rear, I started to climb. Thinking I was far enough I took off the screen and opened the window and was just about to crawl in when it looked strange to me, so I left it all opened and started up to the fourth story. When half way up an old bachelor from where I had started to go in called out and said, "Why didn't you come in?" Blushingly I told him how I lost my key, wishing never to meet him again, and proceeded to my own apartment.

MRS. B.

Good Place to Get Off.

I was traveling on a train through a strange vicinity. It was growing rather late and I did not know how far I was from my destination, which was Newport, so I decided to ask the conductor.

"Where must I get off for Newport?" I inquired, upon which the conductor replied, "At the station."

Of course you can imagine how I felt in such a crowded car. Almost every one had heard and there was a great deal of laughing going on.

J. P.

If you want something delicious try a dish of Panoche made with

AirlinE HONEY

Boil the first four ingredients until the thermometer registers exactly 234 degrees F.; remove from the fire and beat and stir until it begins to thicken, add the nuts and vanilla and beat until nearly cool, pour into a buttered platter and cut in squares when firm.

Write for Airline Honey Book of Recipes.

The A. I. Root Co.
Medina, O.
"The Home of the Honey Bees"

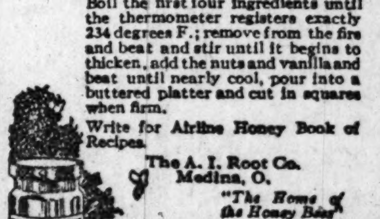

SEMDAC
LIQUID GLOSS

Makes Old Woodwork Look Like New!

The modern way to clean woodwork is to use Semdac. It restores the original grain of the wood, cleans as it polishes, and leaves a clean, lustrous finish.

Get a Can from Your Dealer Today!

Standard Oil Co., (Indiana) 910 S. Michigan Ave., Chicago

PATTERNS by CLOTILDE

9089—Woman's dress. Sizes 34, 36, 38, 40, 42, 44, 46, and 48 inches bust measure. Size 36 requires 3 yards of 54 yard or 2¼ yards oof 54 inch material with 1⅝ yards of 36 inch contrasting.

9946—Woman's house dress. Sizes 36, 38, 40, and 42 inches bust measure. Size 36 requires 4⅛ yards of 36 inch or 3½ yards of 44 inch material and ⅝ yard of 30 or 36 inch contrasting.

1117—Girl's and miss' apron. Size 4, 8, 12, and 16 years. Size 12 requires 2¼ yards of 36 inch material and 8 yards of binding.

How to Use the Patterns

EVEN though there has been so much warm weather through the summer, there are bound to be cool days when a dress with a little warmth will be acceptable. Pattern No. 9,089 seems well adapted for some of the lightweight woolens. The long, slender lines, something of the redingote style, are becoming to many figures. The pattern consists of a back in one piece, a side front piece, of which two must be cut, and the front, which is panel shape. The dress can be made entirely of one material, or the front, pockets, and collar of something contrasting.

Dark blue would look well for the dress, with gray or tan for the contrasting color.

No. 1117 is an apron, and quite unlike the ordinary kind. It is intended for children and young girls especially, and is capable of being made really pretty. Percale, chambray, or gingham in some solid color—dark or light blue, pink, red, tan, or brown—with the upper edges of the apron bound in some contrasting color, and some unusual bit of embroidery on the pockets, would make it attractively. Cross-stich would work up well, and, for a child, some bird or animal done in gay colors would please, and for the older girl there are charming conventional designs of all kinds.

The pattern consists of the skirt piece—straight and gathered into the bib; then there is a front bib section and straps, well shaped for the back. These straps are sewed to the shoulder seams of the bib. Notches show exactly how and where the sash ends are fastened to the bib section. It would add to the gay appearance of the apron to have the sash ends embroidered also.

No. 9946 will make at attractive house dress, pretty for afternoon wear. Mercerized cotton poplin comes in beautiful colors and makes beautiful dresses. Sateen also is good, or if something thinner is preferred, there are the checked ginghams, than which there is nothing much prettier for the purpose.

The skirt is a straight one piece gathered one, measuring at the bottom for size 36, one and five-eighth yards. The fronts are gathered on the shoulder, the back extending over on the front a little. The vest front is stitched to the right side of the front and fastened on the left side with small snaps.

The vest, sleeves, and pockets would look well embroidered. Setting sleeves in sometimes gives a good deal of trouble, even though there are notches to go by. Even when the fullness across the top is so slight as to be almost none it can be put in so the sleeve does not look well. The medium sized armhole measures 15 inches—perhaps a little more—and for that size, measure towards the front from the under arm seam of the waist 2⅜ inches. Make a little notch in the armhole at that point. Then measure up towards the front from the armhole again—this time 4½ inches and make a notch.

Now measure up towards the back from the under arm seam 3½ inches and make a notch. Now, holding the wrong side of the waist towards you, pin the inside or front seam of the sleeve to the 2⅜ inch point of the armhole. Then holding both the waist and sleeve edges smooth, pin sleeve and armhole together at the 4½ inch point, then at the 3½ inch point.

This part between the 3½ and 4½ inch points is basted together. Now turn the waist so you have the upper part and the inside of the sleeve towards you. Gather the sleeve between the basting points in small stitches, and then distribute the fullness evenly and baste in and try on. Care has to be taken in basting and stitching a sleeve in, not to make the armhole smaller. It is easily done and must be guarded against.

After the sleeve is stitched in and the edge overcast or bound, lay the sleeve seam up towards the shoulder, and catch to the lining over the shoulder for a space of several inches. Or if there is no lining, stitch it in place there. It makes the sleeve set much better across the top if the seam is held flat.

Order Blank for Clotilde Patterns

CLOTILDE, SUNDAY TRIBUNE, CHICAGO.

Inclosed find $...... Please send me the Clotilde patterns listed below:

Pattern number.	Size.	Price.

Name ....

Street ....

City................ State................

How to Order Clotilde Patterns.

Write your name and address plainly on dotted lines, giving number and size of such patterns as you want. Inclose 10 cents in stamps or coin (wrap coin carefully) for each number, and address your order to Clotilde, CHICAGO DAILY TRIBUNE, Chicago.

Relief for Needy Ex-Service Men

THE Illinois division of the Service Star legion will have its second annual convention next Saturday at the Chicago Woman's club. The morning session will begin at 9:30 o'clock, luncheon will be served at 12:30, and the afternoon session, beginning at 2 o'clock, will close with a formal dinner to be given at the Chicago College club.

Mrs. F. W. Bentley, state president, will call the meeting to order and the program will include talks by chapter presidents and reports of various committees, including the report of the nominating committee.

The legion, which is a national organization of women relatives of the men and women of the world war, has behind it a record of two years' untiring effort on behalf of the ex-service men. The relief committee has been aiding emergent cases in Chicago and over the state during the summer, and the convention will discuss practical plans for a statewide campaign for immediate help for the unemployed. Owing to the distressing prospects of an unusually cold winter and the lack of jobs, intensive work will be undertaken at once.

"PIGTAILS"—By Mildred Burleigh

DRY CLEANING AT HOME by Alma Harding

ALPHABETICAL TABLE OF SPOT REMOVERS.

This is the nineteenth article of a series giving instructions in dry cleaning, fine laundry work, bleaching, and dyeing.

SILK stockings should be washed in water not over 90 degrees and, if possible, in a soap solution rather than rubbing the soap on them. Squeeze them and souse them up and down in the suds and rinse in at least two waters.

Silk stockings will wear more than twice as long if you make it a rule never to put them on a second time without at least rinsing the feet in cold water. It isn't necessary to wash them in soap every time, but the perspiration should not be left in the stocking the second time it is put on the foot, as that is what causes holes.

To bleach white silk stockings which have become yellow, soak them in a peroxide bath, one part peroxide to four parts water. Just put them in the liquid, which should never be over 90 degrees, and let them steep. The bleaching goes on after the stockings are taken from the bath, so do not hurry the drying, but place in a moderate sun.

Straw Matting.

Wash with warm water and rub dry at once with a soft cloth to prevent the colors from running, and the matting from becoming yellow. To brighten the color take a pint of gasoline and enough oil paint of the color you wish to tint the matting. Use a broad brush and go over it quickly and lightly. If you wish a shiny surface, let it dry overnight and then varnish.

Sponging.

Many silks which cannot be washed, because washing will remove the gloss and cause that separated look to the fibers, can be sponged. This is especially good for water spots, which will not disappear in benzine. If possible, use distilled water and don't have the sponge too wet, so that the article will be nearly dry when finished. This is not so easy as it sounds and you might practice it on an old garment first. Rinse the sponge continually, so the garment will not be streaked with the dirt you are removing.

Spotting is the term used by professional cleaners for taking out individual spots before dipping in benzine for a general overall cleaning. For general rules, work as quickly as possible, drying the spot immediately with a pice of buckskin. Make a tampon of a piece of wadding the size of an egg wrapped tight in a linen square. Saturate it thoroughly and rub woolens vigorously, but for cottons and silks daubing is the better process, in order that neither fiber nor color may be injured. The proper tools to have are a tampon, piece of buckskin, two brushes, a glass or marble slab, sponges, spotting sticks for acids, two small pans, one for distilled water and one for soap. With silk fabrics always use acetic acid in the water to preserve the luster.

Sun Shades.

These are delicate due to the sun's action, and should be cleaned with care after the same fashion as lamp shades and left open to dry.

Sweaters.

The best way to clean them is in pure soap suds with three rinsings all of the same temperature as the first soap solution. Arrange on a bath towel on a flat surface to dry, stirring and turning occasionally. This will leave them soft and fluffy and without the stretching out of shape which hanging on a line causes.

[Continued next Sunday.]

For and By Business Girls

By Loretta King

Miss King will be glad to help business girls solve their problems. If you want a personal answer send a stamped, addressed envelope. Address Miss Loretta King, The Tribune, Chicago.

NEED SPECIAL TRAINING.

DOROTHY brought Irene to lunch with us one day this week. (Irene is the 17 year old girl for whom Dorothy got a job in her office shortly after the former had finished her high school course last February.) Ann was away on her vacation the day Irene lunched with us, but Dorothy had afterward told Ann the story of how Irene had nearly lost her job because of the persecution of one of the older girls in the office. Ann's sympathy had been greatly stirred by the story, so that when Irene appeared on the scene the other day she exhibited a genuine interest in the younger girl's progress in her job.

Irene was pleased at Ann's interest, and she assumed for her benefit a serious manner that seemed oddly foreign to the small, chubby face, half framed by a floppy hat, and the golden curls that ended in a bob just below her ears.

She talked to Ann most of the time; or, rather, listened while Ann talked to her. When we were half way through with our lunch she said to Ann quite earnestly: "I wish I had been trained in some special branch of commercial work. I want to be able to earn a lot of money some day, and I've been thinking that perhaps I'd have a better chance at something good if I'd taken a course in stenography, for instance, or anything that would start me out in a better job than I've got now. I'm nothing more than an errand girl, as it is."

Here she looked across at Dorothy and grinned; but she went on after a moment, addressing herself to Ann: "Would you advise me to take up something like that? I asked Dorothy the other day what she thought about it, and she seemed to think I'd get along all right without. But I'm a little bit doubtful."

"You misunderstood me, dear," Dorothy interrupted. "I meant that you'd get along all right without special training if you stayed with our firm. There are plenty of good jobs in the house that you could step into with-

out knowing stenography or bookkeeping or any other definite line of work. But I didn't mean you'd be just as well off any place else. I really don't know whether you would or not."

"I think I know," said Ann. "It's been my experience that you would not. You may be all right where you are now, as Dorothy says, but what assurance have you that you will be with that particular house very long? You probably won't want to stay there indefinitely, and you ought to be equipped with something that will give you as good a chance, if not a better one, wherever you offer your services."

After we had all given our undivided attention to our lunch for a few moments Ann continued: "I have a friend that I've been finding jobs for for the last three years. But I've never found one that's suited her yet. She and her brother are orphans and, as the boy is engaged to be married, his sister is anxious to relieve him of all financial worry on her account. She wants to be entirely independent of him.

"Since some of her friends have pretty good jobs, she sees no reason why she can't have a good one, too. She wanted to take up proofreading some time ago, but her eyes aren't strong enough to stand the strain required for that sort of work. She vetoed my suggestion that she study stenography. She wants a big job, but she's not going to slave for it, she says. She knows there are plenty of jobs of the sort she wants that she could handle without training or experience, but where and how is she to find one of them?

"I did everything I could to help her," said Ann, "but I felt long ago that it was a hopeless task. Out of all the leads I've given her on jobs she's only been taken on about three times and in each of those cases the job didn't fulfill her expectations.

"She's only one of a dozen or more girls I know who have failed because they persist in believing that they can get along in business without any special training. I happened to think of her because she called me up this morning."

"Ann's got the right idea," said Marion. "I, too, would advise Irene to specialize on some line of office work. I know several girls who've been dismal failures in their efforts to be self-supporting because they thought they could get along just as well without special training. The sort of jobs they aimed at didn't necessarily require a knowledge of double entry bookkeeping, or shorthand, or a decimal filing system, but they overlooked the fact that the very jobs they wanted were to be reached only via such routes."

"Well, I'm going in for training of some kind," said Irene as she and Dorothy were getting ready to leave the table, "but just what it will be I haven't decided yet."

DEMAND THE GENUINE—
GRENNAN'S CAKES
OVER 50 VARIETIES
"Every Bite A Delight"

Your Dealer has GRENNAN'S RAISIN CARTON CAKE

Fluffy gold cake, full of sweet, juicy raisins, and baked to a rich golden brown. Carefully wrapped in wax paper and sealed in the Red Striped Carton that says "Don't Fret and Bake —Serve GRENNAN'S CAKE. Every Bite a Delight."

AT YOUR NEIGHBORHOOD DEALER

The Last Word in Paris Fashions

Evening wrap with large sleeves, trimmed in taupe fox, by Cle.

Yellow and silver lace are combined with silver lace in this delectable confection.

The creator of this frock has chosen rich colors, framboise and violet, with pearls.

White brocade and black ostrich make an enchanting dinner gown.

By Irene Corbally.

FALL MODELS SHOW SKILL.

[*Chicago Tribune European Edition.*]

PARIS.—[Special Correspondence.]—Twice each year there is unfolded in Paris a fashion panorama that is seen round the world. From every part of the civilized globe come the fashion experts, the eyes by which the world of womankind sees the new ideas in clothes as they are interpreted by the foremost style creators of the world.

For three hundred years Paris has maintained consistently her position as the fashion center of the world. Since the gay days of Louis le Grand, when beauty and luxury reigned at the magnificent court of Versailles, the art of making beautiful garments has remained with the French people, until they have by reason of this art become the fashion arbiters of the world.

Th "openings" which the grandes maisons of Paris hold in the summer and the winter, at which they exhibit their creations for the coming season, have become more than parades of mannequins draped in luxurious fabrics; they are in a broad sense of the word sartorial ceremonies.

Clé, whose clothes have a touch that is a combination of Parisian and American, is the creator of this evening wrap, whose sleeves are entirely Parisian. Sleeves are large this year, but the sleeves on this Clé coat are quite the biggest things that have yet appeared in any collection. They manage, however, to retain all the grace that is the complement of the large, loose sleeves. The cloth is wool ratine of stone gray and the fur is taupe fox. The collar fits tightly around the neck and extends down the shoulder of the left sleeve.

Yellow and silver lamé is a favorite with the house of Molyneux, whose robes de soir are indescribably lovely. The suppleness of this fabric lends itself to exquisite draping over the slender lines of the body so that little or no trimming is required. Yet, not content with employing the lovely fabric pictured in the gown, Molyneux had added a sort of ruffle of silver lace which outlines the deep pointed décolleté, and a huge sunset rose, placed toward the back.

This yellow, combined with silver, is among the favored tones for winter. The trend toward yellow has been widening since summer when all shades from the palest of citrons to the deepest of red orange tints, made a strong bid for favor. From the wide range in between the pale yellows and the vivid tints of orange gradually there has been chosen a soft yellow that has won favor at all the collections where it has been shown. It is particularly good when combined with silver, as in this Molyneux gown.

Framboise, that rich shade of the ripe raspberry, is used for this brocaded gown from Molyneux. The long sleeves, that are simply straight pieces of violet chiffon through which the arm is thrust, extend to the hem and then trail along the pointed train. Quite unusual are the cross straps of pearls and the barbaric ornamentation of orange and gold beads, with a long tassel of gold beads down the front of the dress.

A charming dinner frock with the new fitted bodice and quaint scalloped skirt is seen in the model sketched. This frock is of white brocade with touches of gold outlining the scallops on the skirt. Black ostrich flowers with gold bead centers form a fluffy girdle. A single feather flower is posed on the skirt between the girdle and the hem. Loose sleeves and a round neckline are further details that bestow the maximum of grace on this dress.

A FRIEND IN NEED

By Sally Joy Brown.

When information is wanted by mail a stamped, addressed envelope should accompany the request. Please do not send parcels to The Tribune, but write for the address of the applicant and send direct.

This department appears every day in The Daily Tribune.

"I have quite a few girls' clothes that will fit a girl of 12 to 14. Two very good winter coats, some dresses and middy blouses, also a lot of goods, ripped up, that a worker can easily make up for a child, all in good condition. Also some boys' coats and pants, from 7 to 9.

"Any worthy person may have them by calling any morning before 11.

"MRS. C. J. H."

Thank you for more than kind offers of assistance.

"We are two young men, who after a hard day in the office, desire to get out on the course. But we are unable to buy golf clubs. Maybe some of your readers would be able to supply the much needed articles.

"Would gladly pay all express charges.

"We hope that we will be able to return the favor some day.

"D. C. S." and "F. V. W."

LE TRESOR Carrel CHICAGO

Face Powder

'appeals—

to mothers, daughters, grandmothers, because of the ease with which it can be applied and the quality it possesses that gives the complexion a charming beauty.

A lady well powdered with Le Tresor will not appear overpowdered. But our Powder is not more excellent than the other articles in our Le Tresor line—Perfume, Toilet Water, Rouge, Talcum Powder, etc. etc.

Sold throughout Chicago at Drug and Department Stores.

Write for Free Sample of Le Tresor FACE POWDER

HYDROX COMPANY

Owners and Distributors

24th St. at Lake Park Ave.

TELEPHONE CALUMET 5500

ECONOMIES for TUESDAY

STORE CLOSED ALL DAY MONDAY—LABOR DAY

Lowest Prices Our Chief Attractions

Boston Store

STATE MADISON AND DEARBORN STS

NO MAIL OR PHONE ORDERS FILLED ON THIS ADVERTISEMENT

School Books

See our advertisement in Monday's News for lowest prices.

Jams

Hemet brand, pure granulated cane sugar and California fruits (12th Floor), delivered, Tuesday, at 7 1-lb. 2-oz. cans, 97c

Women's New Fall Dresses

—Fifth Floor—

Women's fashionable dresses of tricotine, Canton crepe, satin, charmeuse and satin-faced Canton, made in the smartest styles—

The new flowing sleeves or sleeves that reach below the elbow;

Most of them with the popular leather trimming, many are trimmed with monkey fur, others beautifully embroidered and beaded; choice of black, brown and navy; regularly sold at $30.00; Tuesday at. 23.75

35c Turkish Towels at 18c

Fine double thread hemmed Turkish towels, size 22x44 inches, made of best selected cotton, unbleached; while 4,000 last, the regular 35c quality, special Tuesday at 18c

Olive Cream Toilet Soap

The 10c size cake, Tuesday, on the Main Floor (none delivered), limit one dozen, special at 12 Cakes for 49c

54-in. All-wool Tricotines

Light and heavy weight, splendid quality all-wool tricotine, black and wanted colors, yard..... 2.89

54-in. all-wool suede velour and velour de laine; all colors; $3.50 and $4 qualities; yard, 2.98 and 2.29

A Purchase of 10,000 Yards Plain and Fancy Tricolette

Extra fine, heavy quality tricolette that wears so satisfactorily for dresses, skirts, blouses, sweaters, etc.; black, white, navy, brown and every new light and dark color for street and evening wear; excellent $3 values; very special for Tuesday at, yard, 1.65 1.65

Women's New Fall Hats

Smart new black hats of Lyons velvet, panne velvet and satin soleil, handsomely trimmed with lace, novel ornaments and ribbon; they are generally sold up to $8; special Tuesday at 4.95

J. & P. Coats' or Clark's O. N. T.

Best spool cotton, black and white, from 8:30 to 11 a. m. Tuesday,

6 spools for 23c

Darning cotton, white and colors, Tuesday, ball, 3c

Women's Fall Union Suits

Women's medium weight cotton union suits, low neck; sleeveless, ankle length; regular and extra sizes; ordinarily retailed at $1.25; priced very specially for Tuesday at 69c

Women's Hosiery

Women's fine black silk hose, semi - fashioned, seconds, black, white and brown, double lisle soles and garter tops; regularly sold at $1.25; very special for Tuesday at 59c

Boys' 2 Pants School Suits

Boys' sample suits with two pairs of trousers, full lined; because they're samples, only two or three of a kind; made by one of America's best makers; sizes 7 to 16 years; Tuesday, 7.95

2-yard Wide Congoleum

Also heavy quality New Process floor covering, of excellent grade felt, waterproof, lies flat without tacking; splendid selection of colors; slightly imperfect; 70c grades; Tuesday, square yard, 39c

Sectional Panel Curtains

$1.75 sectional panel curtains, lacy Nottingham weaves; also filet qualities; white, ivory or ecru; section, 95c; 75c filet curtain nets, white, ivory or ecru; special, Tuesday, yard, 49c

Women's $6.50 to $8 Shoes, 3.95

Fourth Floor—State Street

We've received another shipment of the women's high grade footwear that aroused such interest last week; included are:

Black kid shoes for street or dress wear, Cuban heels; mahogany koko calf shoes, oak leather soles, Cuban heels; gunmetal calf, brogue effects that are indeed very stylish; extra wide ankle shoes for stout women; all arranged according to sizes; worth up to $8, special at.... 3.95

Boys' brown mahogany calf lace shoes for school wear, incomparable value, attractively perforated saddle strap vamp and lace stay; serviceable leather soles, low heels; rubber heels attached.

Sizes 1 to 5½ 3.98 | Sizes 10 to 13½ 2.98

$7 Toric Eye Glasses, 2.50

Here's an exceptional optical offering — leaf shape, large toric lens eye glasses or spectacles, Fit-Rite mountings, 10k. gold filled bridges, for distance or reading; special Tuesday at 2.50

Stamped Bedspreads

Stamped bedspreads of Pepperell ecru muslin, extra heavy quality, size 81x90 inches, four very attractive designs to choose from —cross-stitch, lazy daisy and new French knot; generally $3.50; very special Tuesday at 1.98

Boys' and Girls' School Shoes

Here are sturdy shoes for boys and girls, excellent for school wear —made of velour calf with oak leather soles; all sizes; $3 usually; Tuesday, Basement, at 1.97

Gran. Sugar 10 lbs., 38c

Fine granulated sugar, with $2 grocery order, flour, meats, soap not included, 10 lbs. 38c

Baked beans, Heinz's, in sauce, medium size, special Tuesday, 4 cans for 59c

Children's School Case

Fiber school case, metal frame with strong lock and catches, good handle, black and brown; 14 and 16-inch sizes; very special for Tuesday, $1.25 value at 59c

Congruity Is the Keynote Which Gives This Cottage a Homelike Atmosphere

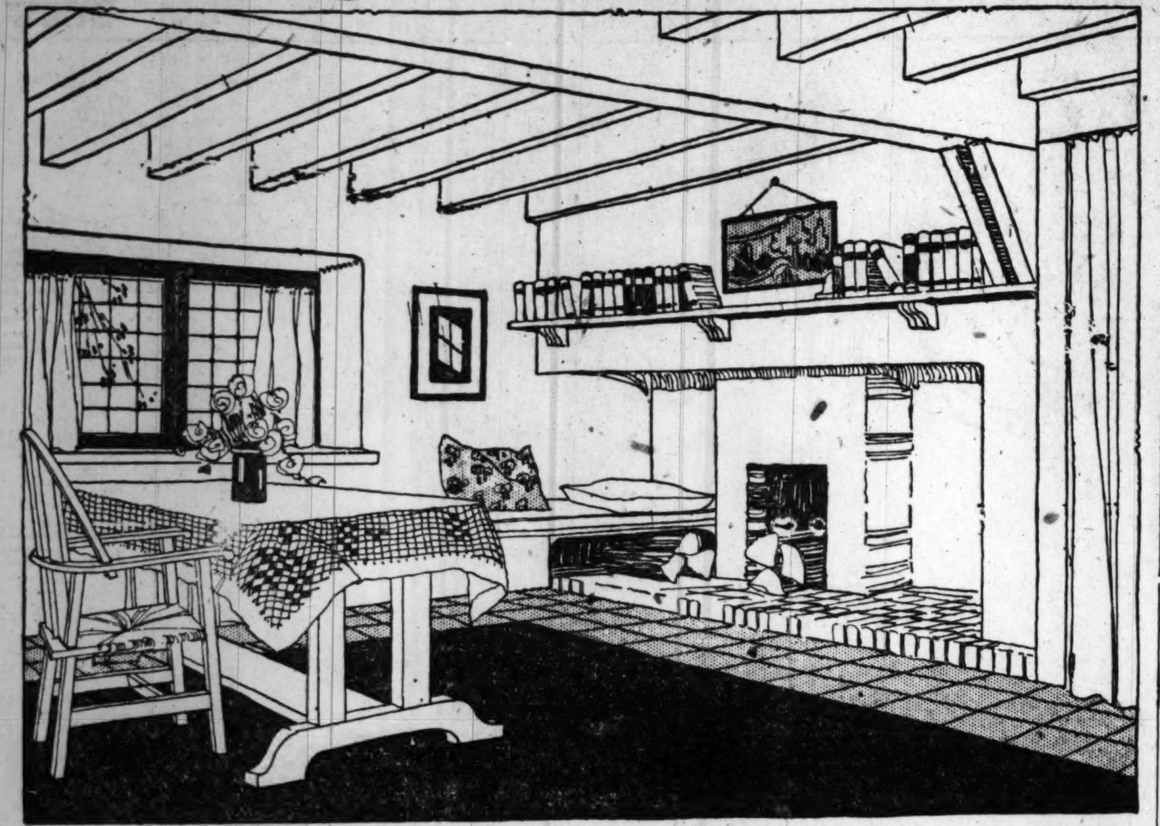

By Anita de Campi.

Anita de Campi will be glad to assist the home maker in any problems pertaining to home building and home furnishing. Address your letter to Anita de Campi, The Tribune, Chicago. Inclose stamped, addressed envelope for personal reply.

THE English have always been famous for their cottages. They know so well how to create a homelike atmosphere, and they have a highly developed sense of fitness that forbids their putting grand things into humble houses and humble things in grand places. Perhaps what we lack in comparison, as a home-making nation, is a feeling of congruity. Without a doubt we are unfailingly sensitive to beauty, yet we are apt to jumble.

The other day I told a fellow artist of a little farm a friend had bought—a tiny farm, set amidst groves of pine trees, on the edge of Green Bay in Michigan, and friend artist immediately suggested planning an Italian garden thereon. Italian gardens are incomparably beautiful, but can you fancy one in conjunction with an American farmhouse? Better an informal English garden, half wild, with a profusion of perennials, an orchard of apples hedged in with gooseberry and current bushes and with hundreds of tulips and daffodils planted under the trees. A vegetable garden may be at one side. There should be flowering shrubs and all sorts of local wild flowers.

To be at all congruous, one must adopt a style and cling to it. A spirit of unpretentiousness must prevail, outside and in.

In furnishing the little farmhouse we decided that the interior should be almost primitive in point of decoration. The colors we chose were primaries and secondaries of almost full intense tone. Scarlet and orange and blue and purple and green, with some brown and black, and just a touch of white. The result was delightful. No pinks or pale blues or delicate mauves were allowed.

The seven room house was quite empty and the entire furnishings had to be bought within $600. The living room was papered with pleasantly faded tobacco brown oatmeal paper. We stained the floor walnut, and covered it with a large hand woven rag rug, a twelve by fifteen rug, bought second hand for $10. We used an army cot in place of a davenport, covered with a double faced velveteen portiere, blue on one side and violet on the other. This we reverse to vary the scheme. We bought twenty yards of delightfully patterned chintz, showing great conventionalized blue bells, purple birds, orange and lemon flowers, and green leaves on a string colored ground. For this we paid 33 cents a yard. With it we covered cushions for five wicker chairs that cost $5 apiece, and we covered the sofa pillows. The curtains we made [upper and lower sash] of unbleached muslin, and trimmed them with narrow scarlet worsted fringe.

For the mission table we found an ecru crash couch cover bordered in green cross stripes. We bought six of these couch covers at a dollar apiece, not to be used for couches but as tablecloths, because they look much more in character under peasant china than white linen.

The 100 piece dinner set is lovely. It has a dull cream ground, hand painted in big bright conventionalized tulips and corn flowers, with a tiny rim of red. This dinner set is the focal decoration of the dining room, plainly displayed as it is on the shelves of an open dresser.

We bought two good sized drop leaf kitchen tables for the dining room, using one for a serving table ordinarily, but standing it end to end with the other when hospitality extended. These cost $11 apiece. They had square ends and were already stained brown, but we painted the borders blue to match the table in the living room. The rafters in the living room, too, were stained brown, with blue enamel at the under facing.

We bought twelve kitchen chairs, plain bow backed wooden chairs, and painted six of them orange color for the dining room. The other six, to be used throughout the house, we left brown with blue trimming. For the orange chairs we made pads of black oilcloth, put together with a bias band of the flowered chintz. For everyday lunch use, we made a table cover of the same black oilcloth trimmed with scarlet worsted fringe, and we put an edge of scarlet paint on a hanging plate rack of brown wood, that holds a little breakfast set of blue and white Nippon china.

The kitchen equipment was complete and cost about $60. This includes a three burner oil stove and oven. Taupe and blue oilcloth covered the kitchen and dining room floors.

The bedrooms were simply done. Three of the rooms had double beds of brown wood, which we trimmed with colored enamel. The most expensive of these cost $12. Two of the beds had blue woven spreads, harmonizing with the machine woven blue rag rugs, five by nine feet, at $5 apiece. The others had chintz day covers. Covered also with a skirting of chintz were the improvised dressing tables, wide shelves fastened to the window sills. On these were top covers of black pebbled oilcloth trimmed with narrow worsted fringe. They made smart looking combination washstand dressers, with small mirrors in painted frames hung to the middle bar of the window. A little shelf under the skirted flounce, which, by the way, was trimmed with a band of the black oilcloth, accommodated linen.

One of the quaintest things in the hall was a hope chest made on a small old fashioned trunk frame, rounded up on top and completely covered with cross stitch worsted embroidery in floral pattern. The fitted pieces of needlework were adjusted to the trunk by means of dull brass tacks, placed close together so as to outline all of the turned in edges. This chest rested on a little table with six spiraled legs and turned under-runners.

In each bedroom we built a high, wide shelf to the wall and curtained it with chintz to serve as a wardrobe.

Next week I will tell you about the outside of the house; how we transformed it by means of a few novel features from a commonplace farmhouse into the gayest little holiday home.

REAL LOVE STORIES

Do you know a real love story—one that is stranger than fiction? It is the idea that is wanted. No attention will be paid to literary style. The Tribune will pay $5 for every story published. No manuscripts returned. Address Doris Blake, The Tribune, Chicago.

THE SUCCESSFUL CHAPERON.

YEARS ago several girls went camping. It was in the day of the chaperon. The mother of one of the girls, Mrs. Lee, undertook to fill this office. She was a fussy woman, but the girls were young and each had promised her mother to obey her. She had one grievance—the girls never seemed willing to walk to the grocery store, which was a mile away. Therefore she was always running short of food.

One time it rained for two days. There was no bread in the camp. The girls had forgotten their rubbers and seemed unwilling to tramp through the mud, even in their heavy camp shoes. Mrs. Lee became desperate and finally decided to make them all go to the store together. She insisted that each girl tie a heavy thickness of newspapers around her feet, securing it well with string, and that they should start immediately. Her word was law.

One of the girls had a well developed sense of humor. She realized what a sight they looked and had the girls bubbling with laughter. But, horrors! When they neared the store they noticed a number of very fine looking young men standing outside. They tried to dodge quickly into the woods, but were too late.

The young men saw them and came to their assistance. Of course, nothing would do but that the young men should walk back with them, to help them carry the groceries. The girls, however, said good-by to them a safe distance from the camp.

Mrs. Lee could not understand why the girls were so willing to go for groceries after this experience, but took it for granted it was another case of her good discipline.

She was highly pleased with her success as a disciplinarian. In fact, she was so busy advising chaperons in other camps nearby how to manage young girls that she became lax in her own management. This gave the girls the time and opportunity they needed.

Many were the walks they had with their new found friends, who were fine young men, sons of prosperous farmers in the neighborhood. She was much chagrined, however, when camp broke up to have four love sick girls on her hands, and more surprised still to receive invitations to their weddings the following summer.

CORNS

Lift Off with Fingers

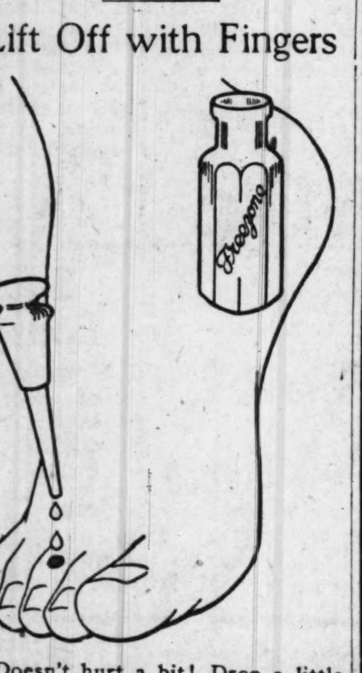

Doesn't hurt a bit! Drop a little "Freezone" on an aching corn, instantly that corn stops hurting, then shortly you lift it right off with fingers. Truly!

Your druggist sells a tiny bottle of "Freezone" for a few cents, sufficient to remove every hard corn, soft corn, or corn between the toes, and the calluses, without soreness or irritation.

The Edward Wesley Co., Cincinnati, Ohio.

LOVE LETTERS

The Tribune will pay $5 for ever love letter published. So, if you can write a good one, or if you have one in your private or family possessions you would like to enter in the contest, send it to Doris Blake, The Tribune, Chicago. As no letters will be returned, send copies of the ones you wish to retain possession of.

SUSPENSE.

MY DEAR: They say that the last meal served to a condemned man is a fine breakfast of anything he chooses. Thus the poor wretch feasts on porterhouse, the while gazing out the window at the waiting scaffold. So with me. Your letter contains so many hints of possible future bliss for me and yet so many warnings of coming disappointment, should the suit of this visiting young man prove sufficiently pleasurable, that I am transported to the edge of paradise on one page and plunged into fathoms of despair on the other.

And yet the grewsome metaphor does not altogether apply. I still have my porterhouse and one other blessing, which a world of rivals, nor even your sovereign self can take from me: My love for you. Marry this rival if you choose; banish me forever from the light of your black eyes, if you must; I will always love you.

No, I had not known of this other young man. Yet he does not surprise me. There must always be lovers in a world where there is Evelyn. Of course, I admire him; he aspires to reach you. If he should win your gracious consent I shall revere him as one who merits the favor of the supremest court. If he fails, God grant him fame, riches, power, and honor as a feeble recompense for such a disappointment.

And so, lovely brunette, you sit in judgment upon us two. May your decision come quickly, dearest, because you cannot know what agony it is to be in peril of losing Evelyn.

I had intended that this letter should be free from entreaty. And yet my rival has a powerful advantage. He will be near you when you choose between us, while I am a thousand miles away. Will you not, some time when his voice grows tender, hark back to that evening six months ago when I told you my love story, and said over and over the little verse you liked so well? I repeat it now, dearest lady, and salute you with a kiss.

They all call thee a gypsy, gracious Bombica,
And lean and sunburnt.
'Tis only I who call thee
Honey Pale.

Yours always,
FREDERICK.

Bright Sayings of the Children

The Tribune will pay $1 for each childish saying printed. The story told must never have been printed in any magazine or paper. It is not possible to acknowledge or return unavailable contributions. Write on one side of the paper. Address bright sayings to Aunty Bee, The Tribune, Chicago.

This department appears every day in The Daily Tribune.

Wilton is a nice little chap who likes to come over to talk once in a while. My brother-in-law was sitting on the porch one evening when the child strolled over to make his usual call.

After they had discussed the dog and the weather conversation lagged and my brother showed a tendency to return to his paper, but the young visitor had still another topic to bring up.

"Well, Mr. Perkins," he said in the exact tone his father uses, "how's the wife?"

M. C. H.

Harry was rather afraid of storms, and was startled one day while at play by a crash of thunder. He ran to the house and called to his mother. "Here I come, muvver. I heard a cloud."

M. O. A.

Uncle Phil, a real bachelor, came home for a visit. Peggy, his niece, was dressed for the occasion in a new pink ruffled organdy.

The folks were all out on the lawn in the swing.

Peggy, spying Uncle Phil, came running up to him, saying, "Uncle Phil, don't I look pretty enough to be the flower girl at your wedding?"

L. B. K.

LOOKING GLASS SUPERSTITIONS

by Doris Blake

IN a query test as to what superstitions had the most popular hold, it was recently discovered that 99 per cent of the number of people approached had a wholesale terror of breaking a mirror. The other 1 per cent was not superstitious, didn't believe in superstitions, but hoped sincerely she would never have the bad luck to break one. This particular foreboding of ill luck, and walking under the ladder lead the list of popular omens in another test of recent date.

The mirror superstitions extend through every country on the globe, as I make it out from the various folklore tales. It is not bad luck always that hovers around the looking glass. In China, it is said, a concave metal mirror placed on the door brings good luck. The Chinese lady, on the other hand, thinks it ill luck to look in a mirror when in a strange place.

Everybody would probably be enveloped in ill luck if this were true: "It is bad luck to look in a glass as you cleanse your teeth."

Sitting in front of a mirror in a strange place is another popular omen.

"Look in the mirror at night and you'll see the devil there," is another myth.

If you gaze in your mirror when troubled, your anxiety will soon pass away.

If you see yourself in two mirrors at the same time, you will be disappointed.

The seven years bad luck identified with the breaking of a looking glass is modified in some superstition languages by the "bad luck but no want."

To come suddenly upon oneself in a mirror is accounted good luck.

It is unlucky for sick persons to see themselves in a looking glass.

To break a hand glass is the sign of the death of an infant.

It is considered unlucky to sleep in front of a mirror.

In Switzerland, it is said if a mirror breaks, the one who looked in it last will be the first to die.

If three persons look into the mirror together, one will die before the year is out.

Don't look in the mirror just as the clock strikes midnight.

When a mirror is broken in large pieces, you will have large troubles; in small pieces, trifling troubles.

Don't measure your height standing before a looking glass because they do say that is bitter disappointment for one before the year is out.

It is ill luck to see one's face by candlelight in the looking glass.

If you see yourself in the mirror while the moon shines over your shoulder you will be married before the year is out.

Look in a mirror and see a threatening, angry or scowling face beside your own and it is an omen of disaster.

If a cord which holds a looking glass breaks and lets the glass fall to the floor, without breaking it, it is a particularly lucky sign.

Superstitious Germans will hang a cloth over their mirrors rather than sleep in a room where the glass hangs opposite the bed.

When you hold up a hand mirror to look at the back of your head, never hold it so that your face is reflected from the large mirror back again to the hand mirror, or your first child will be cross eyed.

Black Silks

More popular than ever for Fall wear; all silk black dress satins and chiffon taffetas; all silk black crepe de Chine, satins and taffetas, yard wide; crepe de Chine 40 inches wide. This same grade may be had in underwear shades, pink and white, 40 inches wide; 10-yard limit; exceptional values, yard, 1.24

Second Floor.

The Store of To-day and To-morrow

THE FAIR

Established 1875 by E. J. Lehmann

State, Adams and Dearborn Streets

Pepperell "R" Sheetings

This well known yard wide, unbleached sheeting made for service; the most satisfactory of all unbleached qualities; launders well, wears well; wholesale price 12c per yard; 12 yard limit; Tuesday, the yard, 10½c

Second Floor.

These Unusual Bargains for Tuesday—*Closed Labor Day*

Washable Rag Rug

High Grade

In beautiful plain blue shades; heavy quality; can be laundered; excellent for bathroom as well as throw rugs for the chamber; two sizes specially priced.

Size 27x54 at 1.19
Size 30x60 at 1.49

Fourth Floor.

Sale of School Books & Supplies

No mail or phone orders on school books

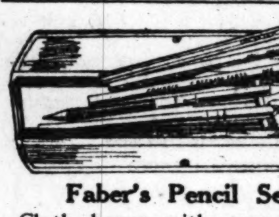

Faber's Pencil Set

Cloth boxes with snap button, fitted with 3 rubber tipped pencils, penholder, combination pencil and holder; Van Dyke eraser; regularly 49c, each, 29c

"Eversharp" Automatic Pencils, 45c

Complete Line of Grammar and High School Books

Howe's First Reader, 35c.
Howe's Second Reader, 43c.
Howe's Third Reader, 49c.
Howe's Fifth Reader, 60c.
Stone-Mill's Arithmetic, Book one, 50c.
Stone-Mill's Arithmetic, Book two, 55c.
Good English, Book two, 59c.
Junior Laurel Song book, 72c.
Halcyon Song books, 94c.
Hawkes-Luby Algebra, No. 1, 72c.
Gordy's Stories American History, 55c.
Geography, Book one, 85c.
Ritchie's Physiology, 1.40.
Smith's Elementary Chemistry, 1.25.
Good Health Physiology, 28c.
Lyric Music, Book one, 38c.
Gordy's complete U. S. History, 73c.

Dearborn Street Side Main Floor and New Balcony

Combination Fountain Pen and Pencil

Propelling pencil at one end; 14 karat gold nib fountain pen at the other, with pocket clip, $2 value, 1.35

Note Books—Supplies

LOOSE I-P LEAF

I. P. loose leaf students' note books, two sizes, 10x8½, side opening; 7½x 9½, end opening; cloth covers; metal backs with rings; filled with paper; very special, each, 24c

15c pencil sharpeners, 10c.
Rubber tipped pencils, dozen, 18c.
School rulers, each, 2c.
Dixon's Ticonderoga or Anglo-Saxon pencils, doz., 45c.
Faber's circular erasers, 4c.
Composition books; various styles, 35c down to 5c.
6-inch wire stand globes, 39c.
School bags, big variety of styles; 3.75 down to 39c.
Yellow Manilla pads, extra size, each 4c; dozen, 45c.
15,000 ink tablets; regularly 5c; doz., 33c; each, 3c.
White chalk crayon, 144 sticks, 25c.
15c Carter's fountain pen Ink, 8c.
White paste, Sanford's; dozen, 50c; each, 5c.
Crayola crayons, 8 sticks, 7c.
15c pencil compasses, 9c.

All Pure Linen Full Bleached Irish Satin Damask

Extra heavy weight; assorted patterns; excellent for luncheon and dinner cloths; 70 inches; special, yard, 1.95

Fourth Floor.

Silk Vests

A special lot of 500 pink glove silk vests of unusual quality in the popular bodice styles with ribbon shoulder straps, specially priced for this sale, at 1.68

Third Floor.

Fruit Jars Glass Tops

Genuine 'Drey' Ever-Seal glass top fruit jars. Clear crystal glass, wide opening, wire fasteners; guaranteed perfect sealers; equal to the best jars made; complete with good rubber rings; Tuesday only—

Quart size, per dozen, 1.14
Pint size, per dozen, 99c

Sixth Floor.

Mavis Talcum Powder

Regular 25c Size

An ideal talcum for after shaving or general toilet purposes; sprinkler top can with cover. Tuesday, special, 16c

Main Floor.

Savings on Drawing Instruments

Celluloid curves in variety of sizes; 25c to 69c
Brass protractors for school use, 3½-inch size, each, 20c
Also protractors 4½ inch, each, 25c
Bass wood drawing boards; size 20x34; very special at 1.45
Eberhard Faber pencils; all numbers, special, each, 6c

Water color set, consisting of the four primary colors and a fine camel's hair brush; put up in a heavy enameled case, set, 40c
Triangular box wood scales; 12 inch size, 35c
School of art water color tablets, 25c

Wooden T squares, sizes 24 and 27 inches; good value at 30c
Combination compass and divider for school use; each, 35c
Crow quill pens for mechanical drawing; special at 10c
8-inch amber triangles; 45 degrees, also 30x60; special at 34c

9-piece drawing set, also in velvet lined box, with one bow divider, special at 4.95

Fourth Floor.

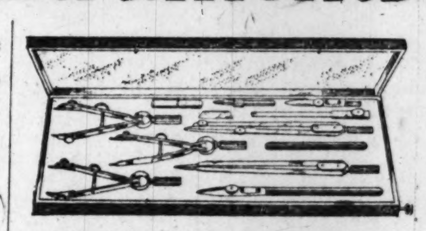

11-piece sets, with three bow dividers; put up in velvet lined box; special at. 6.95

Hot Water Bottle and Fountain Syringe

made of best quality gum rubber in colors, chocolate or red, and each packed in separate box; all first quality and guaranteed perfect; 1.59 and 1.69 value; specially priced for this one day only, at 59c

Main Floor.

Coats' Thread

J. & P. Coats' best 6 cord spool cotton; black or white; all numbers.

Limit 6 Spools to customer.

6 for 24c

No mail or phone orders.

Main Floor

Pyrene Fire Extinguishers

(10.00 Value)

Carried on your car reduces your fire insurance 15%—every garage and every home should have one; complete with bracket, 4.98

Second Floor.

15 Lb. Box

Spaghetti Noodles Macaroni Vermicelli Alphabet Noodles

All freshly made and guaranteed the best; limit of one box to customer; your choice

15 lb. Box 98c

Seventh Floor.

Gold Medal Wagon

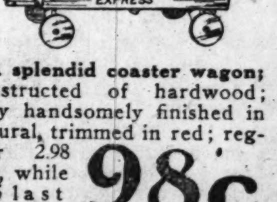

A splendid coaster wagon; constructed of hardwood; very handsomely finished in natural, trimmed in red; regular 2.98 val., while 185 last special at 98c

Fourth Floor.

Curtains

3,000 sections. These are about 9 inches wide in a beautiful selection of patterns, white or ivory color, filet and Nottingham weave; values to 79c; section....... 45c

Fourth Floor.

Mixed Candies

2,000 lbs. high grade crystallized mixed candies. both hard and soft fillings; a very large assortment of kinds; per pound, 19c

2 lbs. for 35c

Main Floor.

PART 8

Chicago Sunday Tribune.

THE WORLD'S GREATEST NEWSPAPER

WANT ADS

SEPTEMBER 4, 1921.

DEATH NOTICES Will Be Found on Page 7, Part 1.

INDEX TO CLASSIFIED ADVERTISEMENTS

	Page.
Arts and Antiques	20
Auction Sales	20
Automobiles	18, 19, 20
Barter and Exchange	16
Bicycles and motorcycles	20
Billiards and Bowling	17
Board and Lodging	7
Board Wanted	7, 8
Boats, Yachts, etc	17
Books and Magazines	1
Building Material	22
Business Chances	17
Business Service	17
Business Personals	21
Cameras and Kodaks	1
Cast-off Clothing	22
Cemeteries	Part 1, 7
Clothing, Furs, etc	10
Club and Association Memberships	1
Contracts to Let and Wanted	22
Dancing Schools	1
Dogs, Birds, Poultry, etc	21
Dressmaking and Millinery	6
Excursion and Travel	22
Financial	21
Garages	20
Help Wanted—Male	2, 3, 4, 5
Help Wanted—Female	5, 6
Home Workers' Service	1
Horses and Carriages	6
Hotels	7
Household Goods	21
Household Goods Wanted	21
Instruction	1
Jewelry, Watches, etc	6
Land Information	16
Leaseholds	21
Legal Notices	6
Light and Heavy Manufacturing	10
Lost and Found	1
Machinery and Tools	10
Miscellaneous	5
Mortgages	16
Monuments	Part 1, 7
Musical and Dramatic	1
Musical Instruments	1
Office Devices	1
Parcel Post and Express	1
Patents, Patent Attorneys	5
Pensions	5
Personal	1
Plumbing, Heating, Fixtures	17
Postage Stamps, Coins, etc	21
Printing, Engraving, Binding	22
Printing Machinery and Supplies	6
Real Estate	11, 12, 13, 14, 15, 16
Roofing	10
Roommates	8
Safes	17
Sewing Machines	10
Situations Wanted	1, 2
Stocks and Bonds	22
Sporting Goods	1
Storage, Carting, Forwarding	5
Store and Office Fixtures	17
Stores	21
Swaps	22
To Rent	6, 7, 8, 9, 10
Trade Schools	5, 6
Tents, Awnings, etc	6
Trunks, Bags, Suitcases	22
Typewriters and Supplies	1
Undertakers	Part 1, 7

LOST AND FOUND.

AUTO—LOST—700 INSURED CARS. REward $50 to $500. Notify INTERSTATE AUTO GUIDE, 333 S. Dearborn.

BAG—LOST—IF THE PARTY WHO TOOK traveling bag from Dort auto on Michigan-blvd. will return all papers and books, reward will be paid and no questions asked. E. O. Nelson, 702 Dewey-pl. Diversey 2674.

BAG—LOST—ON EVANSTON L, SMALL black bag, containing cash, gold cigaret holder, and vanity; reward. Kenwood 2575. 4332 Michigan, 2d apt.

BAG—LOST—$50 REWARD—GOLD MESH bag, Fri. night, at Ravinia Pk. performance of "Mme. Butterfly." Phone Central 5542.

BELT BUCKLE—LOST—WITH THE INItials "L. W. J." Reward. Phone Central 8160.

BRACELET—LOST—ROMAN GOLD, DIAmond setting, Wed. afternoon at Union depot wash room. Reward. Call Columbus 2530.

BRIEF CASE—LOST—MONDAY, AUG. 29, between 3 and 4 p. m., on Ogden, between 52d and Western-avs. Reward. Return to H. Klahre, 212 E. Ohio-st. Superior 2772.

BRACELET — LOST — DIAMOND, BLACKstone Hotel or between there and Blackstone Garage, or between 28th and 29th, Michigan. Liberal reward. MRS. ELLIOTT, 2826 Michigan-av.

BRIEF CASE—LOST—CONTAINING DRESS, toilet articles, etc., Friday night, 63d-st. car. Reward. Phone Midway 7756.

BROOCH—LOST—AUG. 20, IN LOOP, cameo, brown and white filigree frame. Call Rockwell 6084. Reward. Will party that called last Monday a. m. please call again?

BROOCH—LOST—CAMEO, BET. 7314 CRANdor and 7041 Jeffery, Sept. 1. Reward return. 7041 Jeffery-av.

CAMERA—LOST—CONLEY CAMERA ON bus Aug. 24. Reward. Address B S 48, Tribune.

CAPE—LOST—LAST WEEK—BROWN KOlinsky cape with white ermine collar. Lib. rew. Wells, 541 Briar-pl. Buckingham 2747.

CAPE—LOST—MINK, LIB. REW., NO QUES., for return. Taken from 5801 S. Morgan-st.

CAT—LOST—BLACK PERSIAN; SEPT. 1. Call Rogers Park 4125. Reward.

COPY OF RHYMES—LOST—TYPEWRITTEN —Clark and Roslyn; rew. Diversey 5222.

DOG—LOST—REWARD; $25 FOR INFORmation that will lead to recovery of setter hunting bird dog, besides doing the owner a great kindness; black head and ears; brown spots over each eye size of dime; brown eyes, brown chops, white neck, shoulders, legs ticked black and brown, rest of body black except tip of tail white, which he carries with upward curve. Name "Stick." You may know of some one purchasing new dog without knowing rightful owner. DR. C. D. OWENS, 1210 Scribner-av., Grand Rapids, Mich.

DOG—LOST—BOSTON BULL, COLOR LIGHT brown and white; male; 1 year old; $25 reward. F. KAUFMAN, 5121 S. Kedzie. Prospect 1790.

DOG—LOST—WHITE FACED BOSTON bull with black left ear; wears harness; answers Jack; reward. Ph. Diversey 3828.

DOG—LOST—A BOSTON BULL, FEMALE, white, with black spots, screw tail; reward. Phone Kildare 4312.

DOG—LOST—BROWN BOSTON BULL; ANswers to name of "Duke." Call Midway 7959. Reward given.

DOG—LOST—ALL WHITE SPITZ; 4 MOS. old, name "Spitz." Liberal reward. Phone Austin 5394. 5425 Thomas-st.

DOG—LOST—IRISH TERRIER, MALE, NR. Roosevelt-rd. ...

PARCEL POST AND EXPRESS.

PURITY E. Z.

is a wholesome and scientific combination of malt and hops for making the finest food beverage. NO ODOR. NO BOILING. NO TROUBLE. [By adding two pounds of sugar you get two extra gallons of beverage.] Send this ad and $1.25 for full 3 lb. can. SPECIAL FOR THIS WEEK ONLY, 3 cans for this coupon and $3; DOZEN CANS, $11.00.

BOHEMIAN OUTFIT

contains 5 oz. can Purity Brand Imported Hops and full 3 lb. can Purity Brand Bohemian Malt. Send this ad and $1.90 for one complete set. Three sets, $5; dozen, $18.

DOMESTIC OUTFIT

contains 4 oz. can Purity Oregon Hops and full 3 lb. can Purity Brand Domestic Malt. This ad and $1.35 will bring you a complete outfit. SPECIAL FOR THIS WEEK ONLY, 3 sets for this ad and $3; dozen, $11.

CORN SUGAR AND DRY BARLEY MALT, almost ½ former prices, special with this ad. 2 lbs., 15c; 10 lbs., 65c; 100 lbs., $6.00.

Full-Measure Copper Cans.

Heaviest grade cold rolled copper with dome top—4 gal., $3.95; 6 gal., $5.50; 8 gal., $7; 10 gal., $8.50; 12 gal., $10. Larger sizes made to order.

Fruit and Cider Presses at Reduced Prices.

Guaranteed Best Double Lacquered Composition Lettered Caps on the market, 30c gross; 10 gross, $2.50.

50 gal. Sanitary Malt Barrels $4.00

Cured White Oak Kegs, better than charred wood; 1 gal., $1.50; 3 gal., $2.00; 5 gal., $2.75; 10 gal., $4.50; 15 gal., $6.50.

BEST POWDERED CHARCOAL, 20c lb.; 10 lbs., $1.50; 50 lbs., $5.00.

CIGARS—Press Club, San Alto, Rubini, and La Azora, regular 10c straight size, box of 50 .... $4.00

CIGARETTES—Camels, Lucky Strikes, Chesterfields, 17c per pkg., 3 pkgs., 50c; 10 pkgs 1.55

TOBACCO—All 10c cuts and packages, 9c; 4 for 35c; dozen 1.00

Send for our Free Catalog and Recipes.

PURITY MALT EXTRACT CO

Joe Grein and J. Pahls,

42 yrs. in business on Randolph at La Salle.

128-132 W. Randolph, Chgo.

Dealers and Agents Wanted.

SMOKE ON ME—FREE.

I want to send free to every chronic pipe smoker in the country a good, big, generous sample of my pure, sun cured, nature flavored Old Green River Pipe Tobacco. No money to pay. If you are a tobacco crank, all the better. Try the pure stuff. No syrup, flavoring or dope. After you try it FREE I'll show you how to cut your smoke bill one-half and get more pipe joy. Just send name and address, and say whether you want mild, medium or strong. PETE MOBERLY, Box 815, Owensboro, Kentucky.

MUSICAL INSTRUMENTS.

STORY & CLARK

Five Special Bargains.

We are here listing only 5 exceptional bargains that can be purchased at a large saving over new pianos of today. Every instrument carefully overhauled and guaranteed to be in the best of condition for delivery.

Johnson guaranteed 88 note player piano; designed along plain lines in good tone, including 18 music rolls, bench and delivery; a bargain at $235

H. P. Nelson player piano, 88 note, mahog. case, guaranteed. This player has been completely overhauled by our shop experts. Deep, rich tone, including 18 rolls, bench, and delivery. Only $345

Hampton 88 note player piano. Has been used very little. Wonderful tone, and at a large saving over new price of today. Wonderful appearance, and should interest you at $365, including 18 music rolls, bench, and delivery.

Harrington upright piano, mahog. case, small apartment size; slightly used; case in perfect condition; a rare bargain at $165, including stool and delivery.

Goold & Schaff, ebony case, full size; fine tone and condition. Just the thing for beginners, at a very reasonable price, $110, including stool and delivery.

STORY & CLARK PIANO CO., 315-317 S. Wabash-av.

BAND INSTRUMENTS—Courtier conical bore, saxophones and drums, 2d hand instruments taken in trade.

BROOKS BAND SERVICE, 320 S. Wabash. Harrison 1909.

ADAM SCHAAF PIANOS; THE BEST IN the world for durability; get our prices; we sell for cash or on easy terms. ADAM SCHAAF, 319-321 S. Wabash-av. Bet. Jackson and Van Buren.

SPECIAL SALE OF PIANOS.

New and used; Hardman, Steinway, Hazleton, Hallet & Davis and others; great bargains. F. S. SPOFFORD, 730 Republic Bldg.

MASON & HAMLIN UPRIGHT PIANO IN good repair, good tone; $225. ADAM SCHAAF, 319-321 S. Wabash-av. Bet. Jackson and Van Buren.

SONORA.

Clear as bell. Plays all records. Call and hear it. Sonora portable, $50. F. S. SPOFFORD, 730 Republic Bldg.

KIMBALL GRAND PIANO, MAHG. CASE, late style, as good as new; price $550. ADAM SCHAAF, 319-321 S. Wabash-av. Bet. Jackson and Van Buren.

UNCLAIMED STORAGE SALE OF VICTORS, Columbias and Brunswick machines in good condition; will sell for ½ original value. KESSEL BROS.' STORAGE, 4033 S. State-st. Blvd. 3340.

BARGAIN.

MUSICAL INSTRUMENTS.

Slightly Used Pianos

Special pricings to effect immediate clearance. Extraordinary opportunity to buy a fine piano. Carefully overhauled and rebuilt; these instruments present unusual values.

USED UPRIGHT PIANOS.

Schubert, oak	$ 165.00
Erbe, mahogany	175.00
Ricca & Son, oak	185.00
Decker & Son, mahogany	195.00
Schubert, mahogany	200.00
Hinze, oak	215.00
Schaff Bros., walnut	225.00
Whitney, oak	240.00
Huntington, mahogany	250.00
Decker Bros., walnut	265.00
Kimball, mahogany	275.00
Kingsbury, walnut	275.00
Washburn, oak	285.00
Chickering, rosewood	300.00
Lyon & Healy, mahogany	375.00
Lyon & Healy, oak	400.00
Steinway, rosewood	450.00
Steinway, mahogany	525.00
USED GRANDS.	
Hallet & Davis, mahogany	650.00
Kimball, mahogany	675.00
Knabe, mahogany	750.00
Steck, mahogany	800.00
Weber, mahogany	850.00
Lyon & Healy apartment grand, mah	825.00
Steinway, Style A, mahogany	1,300.00
USED UPRIGHT PLAYER PIANOS.	
Gaylord, mahogany	375.00
Automelodist, oak	375.00
Foster, mahogany	395.00
Krell, mahogany	450.00
Leland, mahogany	450.00
Knabe, mahogany	450.00
Technola, mahogany	450.00
Majestic, mahogany	475.00
Wheelock, mahogany	500.00
Weber, mahogany	500.00
Washburn, mahogany	550.00

LYON & HEALY, Wabash-av. at Jackson.

DAINTY SMALL GRANDS

Some used, some rebuilt like new. A few we list below:

Knabe Baby Grand, square lines, Brown Mahogany	$785
Kimball, Mahogany Baby Grand	695
Chickering Mahogany Parlor Grand	650
Small Brown Mahogany Grand, almost new, Chippendale design	600
Small Mahogany Grand, square lines	435
Chickering Small Grand, Brown Rosewood	350
Steinway Ebony Upright, fine action, beautiful tone	385
Chickering Mahogany, Colonial Upright, like new	500
Steinway Mahogany Upright, square lines, like new	550

J. O. TWICHELL, 322 S. Wabash-av., near Van Buren-st.

NO STYLE TO PAY FOR. NO MIDDLEMAN'S PROFIT. NO PROFITEERING.

This week 6 different fully guaranteed cabinet models to choose from at $39 to $69. ...

INSTRUCTION.

ACCOUNTANTS, BOOKKEEPERS, OFFICE WORKERS, CASHIERS.

Public accounting firm, nationally known, has arranged to train a limited number of applicants to fill important positions of junior, senior and public accts., also auditors, cost and income tax experts. Previous knowledge not essential; those accepted are trained from the ground up, if needed by practicing public accts. members of a firm in active practice in Chicago. You are given a practical training on practical problems coming up daily in our auditing and systematizing. [No cheap clerks or juniors to examine or check your work from model answers]. You can hold present position and train in spare time, requiring from 3 months up, depending on ability and previous experience. Reasonable charge made for material and personal training. To secure interview, give age, past experience, education, present position and salary, also both phones, in strict confidence. Address P E 440, Tribune.

GROFF'S NEW METHOD ON PIANO ENables you to play popular music in 10 lessons; popular piece first lesson; VOICE CULTURE, WHISTLING, DRUMS, TRAPS. Open daily 9 a. m. to 9 p. m., Sunday 10 a. m. to 2 p. m. Chicago Musical Seminary, 2828 Madison-st. Kedzie 5497.

EXCEPTIONAL COURSE IN ENGLISH. No books, practical, interesting, thorough. Familiar to 1,000 of Chicago citizens. Classes now forming. Tel. Rogers Park 234.

Teacher of China Decorating.

6 private lessons for $10; also class lessons. For particulars ph. Ravenswood 7888.

YOUNG WOMAN GRAD. OF MUSICAL COLlege of highest merit desires a few young women for priv. instruc. in voice culture, eves. and Sat. aft. Address A 217, Tribune.

UKULELE TAUGHT IN 5 LESSONS; BANJO, mandolin, guitar, in 10 lessons. Open evenings. Chicago Musical Seminary, 2828 Madison-st. MARIE GREER MACDONALD, Pres.

CHRISTENSEN SCHOOLS OF RAG-JAZZ IN 20 lessons. 20 E. Jackson, Harr. 5670; 526 S. Western, West 1311; 2602 Milwaukee, Albany 3167; 1010 Belmont, Lake View 694.

FRENCH LADY RECENTLY ARRIVED, very successful teacher of her language, would give her care to a few lady pupils. Address C 117, Tribune.

LEARN BOOKKEEPING IN 3 MONTHS. Practical home study course. Expert instructors, low cost, easy payments. Address Calumet Audit Co., 30 N. Dearborn, Chicago.

SPANISH, PRIV. INSTRUCTION IN YOUR home by native Spanish teacher. For appt. write to J. JIMINEZ, 1138 N. Karlov-av.

CONVERSATIONAL ENGLISH AND LETter writing. Evening class begins Sept. 6. Kimball Hall. Phone Edgewater 3767.

MISS ALMA JONES — PIANO PUPILS OF all grades; adult beginners a specialty. Send for circular. 422, 59 E. Van Buren-st.

INSTRUCTION ON MANDOLIN, TENOR banjo, ukulele and Hawaiian guitar. Sheridan Plaza Studio, Suite 904. Sunny. 6701.

BOXING TAUGHT PRIVATELY, DAY, EVEning. Prof. William O'Connell, Famous Teacher, 219 S. Dearborn, Suite 301.

SOCIETY'S PIANO TEACHER CALLS daily. Rapid prog. S. Side. Address Y 377, Tribune.

MANDOLIN, HAWAIIAN GUITAR, BANJO, ukulele taught. ALFRED QUARTULLO ...

SITUATIONS WANTED—MALE.

Bookkeepers and Clerks.

SITUATION WTD—INTELLIGENT, ENERgetic foreigner, 23; first papers; educated; sportsman, executive ability, mathematical and mechanical knowledge, office experience [stock records], commercial artist, wants a position with a future. Address B 241, Tribune.

SITUATION WTD — BOOKKEEPER, CASHier, office man, age 28; married; 10 years' varied experience financial statements, etc.; 7 years' wholesale and ret. lumber; can handle traffic dept., file claims, check rates, etc. Address X 497, Tribune.

SITUATION WTD — BY CAPABLE BOOKkeeper, cashier, office man; 15 years' experience in trial balances, financial statements, control accounts, etc.; can handle neglected books; high grade references, bond. Address C 265, Tribune.

CUT YOUR BKPG. EXPENSE

I will keep your books on a part time basis at a surprisingly low cost to you; A1 services. Address B 593, Tribune.

SITUATION WTD—PRIVATE SEC'Y-CORRESpondent, young man, 8 yrs.' exp., A No. 1 work; best ref.; employed at present; desire to improve conditions with right concern. Address B 492, Tribune.

SITUATION WTD—BOOKKEEPER-CASHIER. Young man, age 27; good detail man, who has had 7 yrs.' exp., brokerage office; can handle phone sales. Address P E 143, Tribune.

SITUATION WTD—BOOKS KEPT, FInancial statements for small mfrs. esp.; nominal charge. Monroe 4813. WOODS. Bet. 4:30 p. m. and 6 p. m.

SITUATION WTD — YOUNG MAN, H. S. graduate, 3 yrs.' gen. office exp., desires perm. position with reliable company; A1 references. Address A 292, Tribune.

BOOKS KEPT FOR

concerns not employing regular bookkeeper, 90c hour; A1 ref. J. Nagel, 1722 Clevland.

SITUATION WTD — BOOKKEEPER-ACcountant wants set books to keep part time. Will open and close, prepare statements, etc. Address A 523, Tribune.

SITUATION WTD—BOOKKEEPER, LEAVing large firm; $30; 7 years' exp.; good firm more important than immediate wage. H. G. W., Rm. 301, 19 S. La Salle.

SITUATION WTD—YOUNG MAN, AGE 29, single; 4 years' exp. timekeeper and cost clerk on const. work; good at figures. Address B 345, Tribune.

SITUATION WTD—AS SHIP. CLERK OR asst. to traffic mgr.; 5 yrs.' exp.; age 28; can handle C. L. or L. C. L. shipments; best ref. Address T 485, Tribune.

SITUATION WTD—BKPR. OR ASST., 6 YRS.' exp.; 26 years old; good knowledge office work. Address B 545, Tribune.

SITUATION WTD—BOOKKEEPER; SMALL sets audited and kept evenings. Address C 198, Tribune.

SITUATION WTD — YG. MAN; MARRIED; age 33; office or sales; competent and energetic. Address A 576, Tribune.

SITUATION WTD—YOUNG MAN, LIVING home, in accounting dept. as asst. bkkpr; sal. $100 mo. Address Y 178, Tribune.

SITUATION WTD—BKPR. FOR SHEET metal or boiler wks.; cost acct.; part or full time. Address A 319, Tribune.

SITUATION WTD — YOUNG MAN AS GENeral bookkeeper, will accept part time work; W. S. pref. Address T 580, Tribune.

SITUATION WTD — BKKPR. AND OFFICE mgr.; age 29 yrs.; 6 yrs.' exp.; small con...

SITUATIONS WANTED—MALE.

Executives and Managers.

FOR YOU.

I have 7 years' experience as private secretary to executives, executive ability, character, references, and ambition. Rapid dictation and typewriting with accuracy. Age 27 years, single, and free to travel.

FOR ME.

I want a position with future possibilities commensurate with my own efforts. A connection with a concern that is growing. Am employed at present. Address A 476, Tribune.

PROMOTER, SALES EXECUTIVE, AMERICAN, CHRISTIAN, with broad experience, wants UTAH, COLORADO, OR Pacific Coast Territory for staple article of merit. COMMISSION BASIS. ADDRESS A 413, TRIBUNE.

OPPORTUNITY WANTED. SALES EXECUTIVE.

Desire connection with well established manufacturer which will develop into district managership or manufacturers' agency, to open up and take charge of sales in new territory.

I have reached maximum possibilities in present occupation and desire to allign myself in new field where industry and loyalty will build permanent future for myself as well as my employer.

Have advantages executive business education, Harvard University Graduate School of Business Administration, 1916. Have demonstrated executive ability associating and successfully negotiating with leading business men. Present position has required result producing knowledge all forms publicity, organization, and scientific analysis of territory.

Am not a "job hunter" and have no inclination to experiment with concerns here today and gone tomorrow. Will appreciate interview with head of organization requiring keen, alert, young executive and offering large possibilities to man who can produce results.

Attention, Manufacturer!

Can you use part time of an expert Advertising Writer and Sales Manager? My record is worth your attention. Address B 580, Tribune.

SALES MANAGER.

Thoroughly experienced in all phases of management and selling merchandise, handling sales force, planning campaigns, organizing sales dept. Good personality, aggressive, analytical mind ...

SITUATIONS WANTED—MALE.

Salesmen, Solicitors, Etc.

BRANCH MANAGER.

Amer., 32, married, wants western territory for mfg. or sales house; 14 yrs. road sales, office and factory exp., college edu., ex-officer A. E. F., now emp., ex. ref., good reasons for desiring change. Address B 330, Tribune.

AUTOMOTIVE EQUIPMENT.

High grade salesman, pref. manufacturer's representative; thorough exp.; legitimate connection only; sal. and com.; age 35; A1 ref.; emp. at pres. Address A 235, Tribune.

BOND AND STOCK SALESMAN.

Producer with country clientele wants A No. 1 connection. Address, B 293, Tribune.

PRINTING SALESMAN.

12 years Chicago experience, selling high grade printing and direct campaigns, desires connection with reputable concern. Address Y 408, Tribune.

SITUATION WTD—SALESMAN, BEVERAGE, food prod. Address T 490, Tribune.

Boys.

SITUATION WTD — ERRAND BOY, 16 years of age, hours 2 to 11. CONRAD & NAFE, 1400 E. 47th.

SITUATION WTD — BOY, COLORED, 18; any kind of work. Oakland 6847.

Professions and Trades.

SITUATION WTD—METALLURGICAL ENgineer, expert metallographist and chemist wishes consulting work a portion of his time for companies engaged in treating ores or metals; ferrous or nonferrous. Address A 417, Tribune.

SITUATION WTD — PRODUCTION ENGIneer, overseas veteran, need work badly; college educ., 27 yrs. old, well versed in scheduling, time study, production and tool cost figuring and systematizing; A1 mech. by actual exper. S. Norek, 3931 N. Mozart-st.

SITUATION WTD — SWISS FRENCH, 29 yrs.; driving experience, work in garage, auto washer or others; will consider small wages; not speaking very much English. [illegible]

[illegible]

SITUATIONS WANTED—MALE.

Coachmen, Teamsters, Chauffeurs.

WEST INDIAN

CHAUFFEUR—COOK—VALET. THOROUGHLY RELIABLE; EXCELLENT REFERENCES; WILL TRAVEL; PRESENT EMPLOYER LEAVING CITY. PH. SUPERIOR 9677 OR ADDRESS C 469, TRIBUNE.

SITUATION WTD — CHAUFFEUR, MEchanic; married, as caretaker country or suburban home and driving; good references. Address Y 507, Tribune.

SITUATION WTD—CHAUFFEUR AND WIFE, general housework; white; middle aged, for bachelor or small family; 12 yrs.' ex.; ref. Address B 304, Tribune.

SITUATION WTD — CHAUF., WHITE, SINgle; age 29; careful driver and mech.; 10 yrs.' exp.; A1 refer. Address A 367, Tribune.

SITUATION WTD—CHAUFFEUR AND MEchanic on high grade cars, 6 yrs.' exp; first class refs. Phone Englewood 7268.

SITUATION WTD — AS CHAUF. IN PRIV. fam.; city or country; good ref. Well. 8979.

Janitors and Porters.

SITUATION WTD — RELIABLE COLORED man wants position as janitor in large apt. bldg.; 7 yrs. in one place; best of refs.; can repair; N. W. Side preferred. Ph. Lawndale 8682, residence 1219 S. Harding-av.

SITUATION WTD—JANITOR, 10 YEARS' exp., best of ref., married, no children, Swedish, wants good bldg. Address X D 115, Tribune.

SITUATION WTD — MOTHER, 44, AND son, 26, gen. caretakers of house or apt. bldg., hskpr.; chauf., janitor, etc.; liv. apt. desired. Yards 204.

SITUATION WTD—JANITOR; 8 YRS.' EXP.; excellent refs.; married; good at repairs. Address B 283, Tribune.

SITUATION WTD—EXP. JANITOR, WHITE, marr.; no chil.; apt. bldg.; ref. Address X 523, Tribune.

SITUATION WTD—BY JANITOR IN FLAT bldg.; married; A1 refs.; many yrs.' exp.; handy with tools. 1903 W. 23d. F. FURY.

SITUATION WTD—JANITOR, EXP.; EXC. refs.; do repairs. Address A 504, Tribune.

SITUATION WTD—COL. PORTER OR houseman; ref. Phone Boul. 6084.

SITUATION WTD — EXP. JANITOR; BEST ref. Marek, 1053 Wrightwood-av.

[illegible]

SITUATIONS WANTED—FEMALE.

Domestics and Cooks.

SITUATION WTD — BY GOOD, PLAIN cook; 36 years; settled; willing to do downstairs work; with or without laundry; take entire charge for people employed; city or suburbs; refs.; $20-$25 week. Graceland 8458.

SITUATION WTD—S. S., GEN. HSWK.; small fam.; no washing; exp.; ref.; apt. preferred; $12. 9046 Dauphin-av., east of Cottage Grove.

SITUATION WTD—1ST CLASS MAID WISHes waitress or chamber work; white. Address B S 24, Tribune.

SITUATION WTD — YOUNG WOMAN WITH child for housework, out of town. Address Y 386, Tribune.

SITUATION WTD — COL. GIRL; ½ DAYS, morns.; small family or refined bachelor apt. Boulevard 8166.

SITUATION WTD — COL. WOMAN, CARE smal lapt. few hours daily; also first class cook. Douglas 9593.

SITUATION WTD — MIDDLE AGED WOMan; light work in adult family; exp. Call or write. DEVINE, 6214 Prairie-av.

SITUATION WTD—JAPANESE GIRL, STUdent, wants refined small fam. for light housework. Address B 354, Tribune.

SITUATION WTD—HOUSEWK. OR ASSIST with bakery; hours from 8 to 4; ref.; white. 2136 Indiana. Calumet 3158.

SITUATION WTD—DANISH GIRL, EXP.; small family; no laundry; $20. 1140 W. 104th-pl. Call Monday.

SITUATION WTD — COL. GIRL; SMALL family; by week or half day; ref. Doug. 4352.

SITUOTION WTD — COLORED GIRL; housework; good references. Hyde Park 3588.

SITUATION WTD—GENERAL HOUSEWORK; half days; no Sundays; colored; references. Englewood 1780.

SITUOTION WTD — COL. WOMAN; GEN. housework or day work; experienced. Victory 4959.

SITUATION WTD—WOMAN ASSIST HOUSEwork; care children. Phone Hyde Park 7774.

SITUATIONS WTD—SISTERS, COL., EXP., cook and house girl; laundry; steady position. Douglas 5072.

[illegible]

SITUATIONS WANTED—FEMALE.

Nurses and Governesses.

SITUATION WTD — GOVERNESS POSItion by young English woman, well educated, experienced teacher of sighted or blind children; best references; Christian Scientists preferred. Call Superior 2694 Monday.

SITUATION WTD—MATRON IN GIRLS' sch.; practical nurse; care of baby; or would accompany nice Protestant family south or California; efficient; middle aged woman; exp., refs. Address Y 376, Tribune.

SITUATION WTD — REGISTERED NURSE; good masseur; years' exp.; splendid results; will receive nervous or mental ladies; $40 per wk. Phone for appt. only, Fairfax 1349.

SITUATION WTD — AS PHYSICIAN'S ASST. by graduate nurse; good training and experience in office work and records; refs. Address B 250, Tribune.

SITUATION WTD — COLORED GIRL, AS governess and to do sewing in wealthy family; good salary. Phone MRS. RAWLS, Douglas 1993.

SITUATION WTD — NURSE, ENGLISH trained, highest references; care of baby or adult; will go Fla. or Cal. for winter. Tel. Highland Park 244.

SITUATION WTD — RETIRED NURSE will take in home convalescent patient; special care of diet. Rogers Park 6142.

SITUATION WTD—CARE OF INVALID OR sick child, by undergrad. prac. nurse.; ref.; N. S. pref. Phone Garfield 4018.

SITUATION WTD—PRACTICAL NURSE, EXperienced; best references. Care of Mrs. Burger, 1829 Sheffield-av., top floor.

SITUATION WTD — NURSE OR MANAGER in motherless home or bachelor apt.; ref. Drexel 5548.

SITUATION WTD — AS GOVERNESS AND nurse for one or two girls; training and exp.; refs. Address B 251, Tribune.

SITUATION WTD—NURSE, REFINED, CARE for nervous cases in her own home. Address A 435, Tribune.

SITUATION WTD—NURSE WILL TAKE aged, nervous, or mental case in own home; excellent care. Phone Kenwood 771.

SITUATION WTD—EUROPEAN GOVERNess or companion, willing to go to California in winter. Rogers Park 2103.

SITUATION WTD—NURSEMAID, EXP.; REfined young lady; refs exchanged. Address Y 382, Tribune.

[illegible]

SITUATIONS WANTED—FEMALE.

Miscellaneous.

SITUATION WTD—REFINED, INTELLIgent girl; knows German and Russian fluently, knowledge of English, would like drug store clerking or other position. Address C 112, Tribune.

SITUATION WTD—COL., COLLEGE GRAD., 1 yr. editorial, 1 yr. teaching exp., wish editorial position with pub. house or magazine. Address G X 557, Tribune.

SITUATION WTD — MILLINER SAILING for France Oct. will purchase millinery and other merchandise to help defray expenses; A1 refs. Address X M 539, Tribune.

SITUATION WTD—LADY'S MAID WORK; trunk packing, repairing and remodeling of fine dresses done by expert by the day. Tel. Graceland 5008. Miss Field.

WANTED—MALE HELP.

Stores and Offices.

ACCOUNTANTS—2, JUNIOR, FOR ACCOUNTing firm; young men of good bearing and thorough reliability, willing to conscientiously serve the interests of the firm as their own, and to receive advancement commensurate with the results thereof. Please give all particulars, experience, references, salary expected, etc. All replies treated strictly confidential. Address B 570, Tribune.

ACCOUNTANTS—WELL KNOWN FIRM with nation-wide clientele wants man with general ledger experience to qualify for position on their staff; previous public accounting experience unnecessary. Address P N 437, Tribune.

ACCOUNTANT—MAN WITH BROAD EXPERience in public work; capable of writing own reports and supervising others. In reply give age, nationality, experience, and references. Address P E 454, Tribune.

ACCOUNTANT—EXPERIENCED, TO TAKE charge of books and manage office; state age, qualifications and salary expected. Address A 452, Tribune.

AMBITIOUS YOUNG MAN.

To take charge of men's and boys' clothing department. Good salary and bright future for advancement.

PHILIPSBORN'S,
CONGRESS AND PAULINA-STS.

BILLERS.

Experienced on either Royal and Underwood machine; capable of taking bills from caller; permanent position. Apply W. H. HAUN.

CHICAGO MERCANTILE CO.
159 N. Michigan-av.

BILL CLERK—LONG HAND BILLER AND order taker for plumbing and mill supplies; only those experienced, expert, and good penmen need apply; call Monday. ROLLINS SUPPLY CO., 17 W. Kinzie-st., Bet. State and Dearborn.

BOOKKEEPER—YOUNG MAN FOR GENeral office work in West Side wholesale grocery house; good opportunity for right man; give age, experience and salary wanted. Address T H 522, Tribune.

BOOKKEEPER OR ACCOUNTANT — MUST be familiar with retail lumber business; state age, experience, and salary. Address P O 371, Tribune.

BOOKKEEPER AND COST ACCOUNTANT—For small out of town manufacturing concern, with good future. Address B 62, Tribune.

BOOKKEEPER AND CORRESPONDENT — For high class tailoring business, with ability to sell. Address B 104, Tribune.

BKKPR.—EXPERIENCED, WHO KNOWS how to operate typewriter. Tuesday a. m., references. 6th floor, 360 E. Grand-av.

BOOKKEEPER—WITH INITIATIVE, THAT can act as assistant manager. Address P N 265, Tribune.

CARD WRITER AND WINDOW TRIMMER—experienced. M. COOK & SON, Duluth, Minn., La Salle hotel Monday from 10:30 to 12:30 noon or Tuesday from 3 to 5:30 p. m.

CASHIER—YOUNG MAN; commission and produce business. Must go under bond. Jewish preferred. Address P O 434, Tribune.

CLERK—YOUNG MAN, FOR GENERAL OFfice work; quick and accurate at figures; permanent position with good future; state [illegible]

[illegible]

WANTED—MALE HELP.

Stores and Offices.

SHIPPING CLERK—FOR COAL YARD; GIVE age, experience, and references. Address P O 433, Tribune.

STENOGRAPHER, CORRESPONDENCE CLK. —With at least 2 years' experience, under 25 years of age, single, living with parents; one willing to start at moderate salary, with ambition to go to the top. Must start immediately. SAMUEL C. OSBORN MFG. CO., 2960 W. Chicago-av.

STOCK CLERKS AND ORDER FILLERS—Experienced, in wholesale dry goods house; state experience, references and salary. Address P N 267, Tribune.

TEACHER—NATIVE FRENCH. RM. 1208 Auditorium Tower, 56 E. Congress-st.

TIME CLERK—CAPABLE OPERATE COMPtometer; state experience, salary wanted; North Side. Address T H 517, Tribune.

WATCH AND DIAMOND SALESMAN.

Thoroughly experienced and able to furnish A1 references. Steady position and liberal salary for competent man. Apply Employment Office, 8th floor. Take Adams and Dearborn elevators.

THE FAIR.

YOUNG MAN

About 22 years old, for receiving and stock work in our ladies' coat and suit department; prefer one with mail order experience. Apply ready for work.

CHICAGO MAIL ORDER CO.
2611 Indiana-av.

YOUNG MAN — TO A YOUNG MAN OF ability and integrity an opportunity with a future is open to enter the insurance business, whole or part time; office will be provided; big success assured to right man. Address, General Accident Assurance Corp., 64 E. Jackson-blvd.

YOUNG MAN

For rechecking and packing; prefer one with mail order experience; give full particulars regarding age, experience, and salary expected. Address O K 589, Tribune.

YOUNG MAN—BY SOUTH SIDE BANK; who has had banking experience and has the ability to advance himself; excellent opportunity for the right person. Address B 255, Tribune.

YOUNG MAN — EXPERIENCED LEDGER clerk; $75 mo. to start. Address T H 526, Tribune.

Executives and Managers.

An Exceptional Opportunity for District Sales Managers.

We want 4 high pressure specialty salesmen to act as district sales managers, handling and selling to retail trade. Must be capable of selecting and training resale men or canvassers. Preference given to men with experience in selling household specialties through the dealer. Good appearance and personality essential. Must be capable of approaching and selling best retailers in larger cities. Salary and expenses with opportunity for advancement. Large well rated old established concern. Direct factory connection. Write, giving complete details. Personal interview granted later. Dept. 6.

Henri, Hurst & McDonald,
58 E. Washington-st.

SALES MANAGER.

We prefer a live wire not over 35, who has had experience selecting and training inexperienced salesmen. He should be a leader, not a driver. This will require a lot of hard work, but let me emphasize one point—the man we select is set for life and has a job ahead of him that should make his fortune. We are one of Chicago's most successful and largest real estate firms. Our sales during the last 15 years have amounted to many millions. Business was never better than right now. There were more buildings built in August than any other month during the last seven years, and each month should show a large increase. This firm now owns several million dollars' worth of property in and around Chicago, also in Michigan and Florida. To get this job you must have had actual selling experience, and it would also be a decided advantage to own a car. Call and see me personally Monday or Tuesday. F. A. VANERSTROM, Room 15, 2d Floor, 106 N. La Salle-st.

WANTED — MANAGER FOR bowling alleys conducted by club in downtown district. Open noons, evenings and Saturday afternoons only. Not open on holidays and Sundays. State age, color, experience, references, salary wanted and telephone number. Address P E 463, Tribune.

EXPERIENCED MANAGER.

CAPABLE, FOR POPULAR PRICED TRIMMED HAT FACTORY IN LARGE WESTERN WHOLESALE MILLINERY HOUSE. MUST UNDERSTAND USE OF POWER MACHINES. ADDRESS B W 33, TRIBUNE.

SALES MANAGER.

We render a direct service to corporations and large business houses and incidentally have built up a training service by correspondence to executives, accountants, and lawyers; our two correspondence courses have grown so rapidly and show such tremendous possibilities that we have decided to build a separate sales force for them; we are in need of a high grade, well balanced, experienced manager to take over this new sales force; one who can make ten thousand or more a year and yet not be satisfied; we are a nationally known organization, are now doing a big business selling an unusually meritorious service; only men who can show they have the ability to sell such a service need apply. Address P E 509, Tribune.

BOHEMIAN SALES MANAGER.

To manage an office for one of the largest real estate firms in Chicago. We have several million dollars' worth of property, with fine transportation, as low as $75 a lot. Also little farms for $300 an acre. Call Monday or Tuesday at Room 15, 106 N. La Salle-st.

SALES AND ADVERTISING MANAGER—One of experience and necessary pep and stick-to-it-iveness to take the management of a growing concern manufacturing food products and doing approximately $40,000 worth of business annually, with only indirect management; have great possibilities for the right man, who can become interested after showing his worth; give full particulars in first letter. Address P N 446, Tribune.

EMPLOYMENT AND PERSONAL MAN. A good opportunity for a college or university man who has made a study of or has a desire to follow the above line of work. This position will require a man with ability to interview various classes of office and factory help. State full particulars as to salary, experience, and education. [illegible]

[illegible]

WANTED—MALE HELP.

Executives and Managers.

ASSISTANT MANAGER for SALESMEN'S AND DEMONSTRATORS' TRAINING SCHOOL ON HIGH GRADE NEW COOKING DEVICE.

Must be thoroughly experienced in cooking and able to hire, instruct, and train demonstrators, canvassers, and salesmen to sell a wonderful new automatic cooking device.

Must be well educated, able to hold an impressive demonstration himself, and must be able to impart his knowledge to those he is to train.

Preference will be given to man with experience in similar work.

Position will require part time traveling and part time at factory.

Splendid opportunity with high grade, well rated concern. Permanent direct factory connection for right man.

Write, giving full details, past experience, and all qualifications in first letter.

Henri, Hurst & McDonald,
Dept. 5,
58 E. Washington-st.,
Chicago.

SALARIED FIELD SALES MANAGER IN CITY OF CHICAGO.

A substantial salary with an opportunity to qualify for a District Managership is offered by a National Organization to the man who can train house-to-house salesmen.

You must have a proven record of success in training salesmen, selling direct to the consumer and be able to give references that will confirm your past accomplishments.

You must possess personality, appearance, enthusiasm and be able to show salesmen how to get orders by going into the territory assigned to the salesman and working from house-to-house with him.

The Company is the largest of its kind in the world; the product has a universal demand; gives unusual satisfaction to the consumer and carries an absolute guarantee with the result that the repeat business is a good income in itself for the salesman.

Apply by letter, stating age and full details of your past record. Give complete information in your first letter and if satisfactory, appointment will be made. Give telephone number. Correspondence strictly confidential. Address A 494, Tribune.

WE REQUIRE THE SERVices of a man between 30 and 40 years of age who has had experience in supervising branch offices, checking them up, inspecting work in territories, and calling on retail grocers. Should possess executive ability, with some knowledge of selling. Position will require constant traveling. Large Illinois corporation. All replies will be treated with strict confidence. In replying state age and outline fully past experience. Address P N 53, Tribune.

WANTED—CITY SALES MANAGER.

Must have successful record handling high pressure men who go out and get the business. He must be a man who can successfully secure and direct real salesmen among consumer buyers. Intelligence, force and confidence absolutely essential. Product is only one that is sold under a positive money-back guarantee. If you have this ability, are a fighter, a gentile, not over 40 and want big money, write giving phone number. Address P E 254, Tribune.

LARGE ADVERTISING DEPARTMENT HAS AN OPPORTUNITY IN ITS TYPOGRAPHICAL DEPT. FOR YOUNG MAN WITH KNOWLEDGE OF THE PRINTING BUSINESS. WRITE GIVING AGE, EXPERIENCE, AND SALARY EXPECTED. ADDRESS G S 252, TRIBUNE.

MANAGER OF CAFETERIA.

Must be thoroughly experienced, know how to serve clean, attractive food at low prices; excellent opportunity for really good man.

ROTHSCHILD & COMPANY,
State, Jackson, Van Buren.

SALES OR STATE MANAGER—National organization desires a manager for valuable territory, who is thrifty and has saved money; must be real salesman and organizer; permanent, dignified connections; some state managers in this line are making $10,000 to $20,000 a year; large sales now from advg. leads. This is not stocks, bonds, real estate, or ins., but experience along these lines or educ'l service is helpful, but not imperative; give details experience or no attention given. Suite 915-17-19 at 64 W. Randolph-st., Chicago.

SALESMANAGER—THE SERVICES OF A man who can organize a sales force to sell a fully improved South Side subdivision; this is an exceptional opportunity for a man who can qualify; will personally train and fit those without real estate experience for this position at our own expense; those in financial straits or in need of advances need not apply; a man with regular habits, who will co-operate with his men, positively will make good. Answers confidential; are you the man we need? Address F B 452, Tribune.

Rubber Superintendent

By a small, well established mechanical rubber goods factory located in Chicago; one with a thorough knowledge of compounding; must have modern ideas and executive ability to supervise work and production through different departments; excellent opportunity for the right man. Write, giving full particulars of past experience and salary expected. Address T H 405, Tribune.

OFFICE MANAGER—HIGH CLASS; EXPERIenced; must have initiative and executive ability together with a high standard of intelligence and also a snappy alert mind and retentive memory; quick and accurate at figures, bookkeeping experience; must be able to furnish highest references and show high class record on past performances; good future for right man. Address P E 248, Tribune.

MANAGER—A HIGH CLASS EXPERIENCED Office manager; must have initiative and executive ability together with a high standard of intelligence and also a snappy alert mind and retentive memory; quick and accurate at figures; bookkeeping experience; must be able to furnish highest references and show high class record on past performances; good future for right man. Address P E 248, Tribune.

THEATER MANAGER—A Detroit theater operating company has an opening for a first class house manager. Must be of pleasing personality and able to furnish excellent references. Must be thoroughly capable in theater operation and film buying. Only those who desire a permanent connection and can fulfill these qualifications need apply. State all in first letter. Address B J 40, Tribune.

ATTORNEY—OR YOUNG EXECUTIVE TO handle loan dept. at large real estate sales organization; salary $25 week; permanent position with wonderful opportunities and commission. Apply at South Side office, 7053 Stony Island-av. today, Sunday, between 2 and 5 o'clock, ask for manager.

MAN—A MAN WITH EXECUTIVE ABILITY, capable of organizing a sales force to market a high class specialty already in great demand. Must be financially responsible. Give phone number for interview. Address P S 298, Tribune.

SALESMANAGER — TO PROMOTE SALES in tea and coffee department of wholesale grocery; must also have ability to buy and understand roasting coffee; state experience and salary expected. Address P N 300, Tribune.

MAN—ONE OF OUR CLIENTS ENGAGED in commercial acceptances offers splendid opening for young man with executive ability. Must be financially responsible; state full particulars. Address P E 496, Tribune.

DISTRICT MANAGERS—FOR COMBINED adding and checking machine; new; big market; price $30. Call 2-4 p. m., Room 840 First Nat. Bank Bldg., ILLINOIS BIRD ADDING MACHINE CO.

MANAGER—TO TAKE CHARGE OF TURKish bath and valet dept.; loop hotel; must be experienced and able to give bond. Address G S 245, Tribune.

MANUFACTURER OF SPECIAL VENTILATing machy. wants business man to handle distribution of product, with list of recommendations. Address A 579, Tribune.

MANAGER — FOR DAIRY LUNCH ROOM; state age, experience, and salary; man with buying experience preferred. Address Y 151, Tribune.

SUPERINTENDENT—CAPABLE, FOR MEN'S dress welts; western factory; good salary; give full experience and references with application. Address B S 39, Tribune.

MANAGER—AT ONCE, FOR HIGH GRADE cloak store; experienced and ref. required. Call 3235 Roosevelt-rd.

WANTED—MALE HELP.

Executives and Managers.

STORE MANAGERS.

Large chain store organization of popular price tailoring stores can use several store managers, full of pep and experience; positions open at Kansas City, Mo., Ft. Worth, Texas; Ft. Smith, Ark., and other towns and cities; unless you can measure up to big things you will not do. Write fully your experience, reference and starting salary. Address P E 568, Tribune.

CROCKERY AND GLASS MAN—TAKE charge of small store, pep and energy; future; give phone, age, experience, and salary wanted. Address P E 459, Tribune.

Boys—Office and Factory.

BOYS

Over 16 years of age for various positions. Liberal salary. Must bring proof of age. Apply Employment Office, 8th floor. Take Adams and Dearborn elevators.

THE FAIR.

BOYS—TYPISTS—Several openings in our general office for boys 16 to 18 years of age; must be rapid and accurate. Apply

SWIFT & COMPANY,
General Office,
Union Stockyards.

BOYS—14 TO 16 YRS. OF AGE, GRAMMAR school graduates, for permanent work as office boys in Loop bank; must be neat appearing and energetic. Give age, education, nationality, and experience, if any. Address T H 430, Tribune.

BOY—FULL TIME, WILLING BOY OF GOOD appearance will have excellent chance for learning and advancement in growing mail order house. State age, religion, references and salary expected. Address P E 413, Tribune.

BOYS—BRIGHT, AMBITIOUS, OVER 16 YRS. with high school education, for general office work; good starting salary and splendid opportunity for advancement. Address T H 312, Tribune.

BOY—16 YRS. OF AGE, FOR INSIDE MESsenger and page work, for North Side bank; must be North Side resident; state experience and salary expected. Address P N 431, Tribune.

BOY—16 YRS. OLD, WITH TALENT FOR drawing, to assist commercial artist; opportunity to learn highly paid profession; small salary. Phone S. Shore 151. Mr. Brown.

BOY—15 TO 17 YEARS. Large loop concern has openings for several bright boys; permanent positions; good opportunity for advancement. Address P E 594, Tribune.

BOY—16 YEARS OF AGE OR OVER, TO work in stock of wholesale dry goods house; permanent position with numerous advantages for promotion. Apply 224 S. Franklin-st.

BOY—16; IN FINANCIAL DEPARTMENT OF large mercantile establishment; must be good penman; references required. Address P N 55, Tribune.

BOYS—SEVERAL, OVER 16, AS STOCK clerks. Apply 8:30 to 10:30 a. m., Superintendent's Office, 8th floor, THE HUB, HENRY C. LYTTON & SONS.

BOY—FOR GENERAL OFFICE WORK IN small North Side real estate office; good salary. Apply after 9 a. m. Tuesday, 719 N. Michigan-av.

BOYS—NORTHWEST, AND MEN, TO DEliver morning papers; good pay. Apply 7 p. m., ROSING, 3049 Cortland-st.

BOY—OFFICE, EXPERIENCE NOT NECESsary; must be energetic; state full particulars. Address P O 288, Tribune.

BOY — OFFICE AND ERRAND; $10 TO start. Apply Room 831, 22 E. Washington-st.

BOY—OFFICE, 16 YEARS; BRIGHT, ENERgetic, neat appearing. Address P C 33[illegible], Tribune.

BOY—GENTILE, WITH BEST REFERences; steady employment; investment house. Address B 488, Tribune.

BOY—16, MESSENGER AND GENERAL OFfice work; good opportunity with national organization. Address P C 351, Tribune.

BOY—TO PACK PARCEL POST PACKAGES; 18 yrs. old; salary to start, $15. K. W. Shoe Co., Room 310, 326 River-st.

BOY—OFFICE, FOR GENERAL OFFICE work; good prospects; $10 week. Gliddin Nut Butter Co., 2670 Elston-av.

BOY—ABOUT 17, IN OFFICE OF WHOLEsale house; must write neat hand. Apply Tues. at PITKIN & BROOKS', 8 E. Lake-st.

BOY—ERRAND, 16 YRS. OLD. ROOM 10[illegible], 536 S. Clark-st.

BOY — FOR GENERAL OFFICE WORK. World Tire Corp., 1508 S. Michigan-av.

MAN—YOUNG, FOR MESSENGER IN SOUTH Side bank. Must be wideawake, active; good opportunity for ambitious reliable party. In replying, state age, salary desired. Address B 253, Tribune.

Professions and Trades.

APPRAISERS,

Architectural and mechanical. Apply by letter, giving details of experience and qualifications. All appraisers can answer this. Address P O 377, Tribune.

ARCHITECTURAL DESIGNERS AND draftsmen; several with wide acquaintance among builders and contractors. Give particulars. Address B 502, Tribune.

ARTIST — DESIGNER AND LAYOUT MAN; must be able to produce snappy, up to date layouts and designs for booklets, page layouts, and magazine ads. Apply Mr. [illegible], R. R. DONNELLEY & SONS COMPANY, 7[illegible] Plymouth-ct.

ARTISTS—EXPERIENCED PHOTO REtouchers, mechanical work; must be A No. 1. [illegible]

[illegible]

proposition for exper. automotive electrician or for the man now employed who is ambitious and is willing to study hard to learn automotive electricty. For personal appointment write CARL COLLIER, 430 S. Michigan-av., stating line of present employment, experience, age, address and phone number.

AUTOMOBILE MECHANICS—EXPERT ON automobiles, motors, and chassis, with about 8 years' experience on different high grade cars; married man preferred. Apply Monday or Tues. ready for work, 215 E. 2[illegible].

AUTOMOBILE MECHANICS — ON AUTOcars; helpers and 1st class mechanics. See MALMSTEDT, Garage, 4229 S. Marshfield, Monday a. m.

BAKERY MACHINERY REPAIR MAN—First class; must be good lathe hand. 1912 W. Lake-st.

BAKER—ON BREADS; ONE USED TO FINE hotel and restaurant trade; nights. Address C 550, Tribune.

BAKER — A NO. 1. J. A. MELEATS, 55[illegible] Broadway.

BAKERS—BENCH MEN, AND OVEN MEN. Address P N 404, Tribune.

BARBER—TO MANAGE JOBBING BUSINESS from shop or house. See Linas at Barbers heaquarters.

BOX MAKERS, RIP SAWYERS AND MACHINE HANDS.

Steady work.

NATIONAL BOX CO.,
38th-st. and S. Racine.

BRICKLAYERS—ON JOB AT SOUTH BEND, Ind.; fare paid. Apply 4526 Woodlawn-av. Sunday and Monday.

CABINETMAKERS.

A manufacturer of dining room furniture can use three or four good cabinetmakers; single men preferred, owing to scarcity of homes. Do not answer unless capable. Address ST. JOSEPH FURNITURE CO., St. Joseph, Mo.

CANDY MAKER—FIRST CLASS; ON SOFT cream centers and marshmallow goods; capable of taking charge of department; applications without references will not be considered. The Harter Candy Co., Toledo, Ohio.

CANDY MAKER—EXPER. ALL AROUND practical man, to take charge of small up to date steam plant in St. Louis; must be able to handle help; give reference and salary expected. Address B W 32, Tribune.

WANTED—MALE HELP.

Professions and Trades.

CANDY FOREMAN—TO TAKE [illegible] four chocolate enrober; also [illegible] vision of chocolate department [illegible] Answer stating experience and [illegible] Replies strictly confidential. [illegible] 489, Tribune.

CANDY MAKER — EXPERI[illegible] around man; must have [illegible] Address P N 210, Tribune.

CARPENTER-FOREMAN — [illegible] used to laying out work and [illegible] references as to former emplo[illegible] done required. Address A 582[illegible]

CARPENTERS — UNION; NO[illegible] Apply from 12 to 1 Sunday[illegible] W. 86th-pl.

CARPET AND LINOLEUM L[illegible] rienced; also shade and drap[illegible] man. Hardy Furniture Co., [illegible] care Drapery Dept.

CARTOONIST—PREF. MAN W[illegible] exper. in kitchen or dining r[illegible] how to draw funny pictures [illegible] waiters. Inclose sample. A[illegible] Tribune.

CHASER AND DE[illegible] Metal; must be th[illegible] experienced on lig[illegible] tures and lamps; g[illegible] and excellent oppo[illegible] man who qualifies;[illegible] perience in detail. [illegible] O K 579, Tribune.

CHAUFFEUR—WHITE, ONE [illegible] on a Marmon or Cadillac ca[illegible] not necessary; a first class me[illegible] make all ordinary repairs; he [illegible] pily married man with a sple[illegible] for honesty and must have [illegible] continuously for at least two [illegible] O K 575, Tribune.

CHAUFFEUR AND HOUSEM[illegible] ried; Northwest Side; new [illegible] must be honest, willing, and [illegible] references; very little night[illegible] dress P O 78, Tribune.

CHAUFFEUR — THOROUGH[illegible] enced; private car; small fam[illegible] liable and well recommended. [illegible] ing age and salary expected. [illegible] 587, Tribune.

CHAUFFEURS—HERE IS A C[illegible] your own boss. For particu[illegible] Diamond Taxi Exchange, 14 [illegible] st., Room 1108.

CHAUFFEUR—CAPABLE, FO[illegible] city; drive Packard in s[illegible] Arrow in winter; supply refere[illegible] ing. Address T H 412, Trib[illegible]

CHAUFFEUR — SINGLE; P[illegible] drive Cadillac; other work, [illegible] Address C 174, Trib[illegible]

[illegible]

WANTED—MALE HELP.

Professions and Trades.

[illegible]

CHASER AND DESIGNER—

Metal; must be thoroughly experienced on lighting fixtures and lamps; good salary and excellent opportunity to man who qualifies; state experience in detail. Address O K 579, Tribune.

[illegible]

ENGRAVERS, EMBOSSERS, PLATE PRINTERS.

Steady positions.

WM. FREUND & SONS, 20 E. Randolph-st.

[illegible]

Estimator—Sash & Door List.

[illegible]

ESTIMATOR,

[illegible]

EXAMINER.

[illegible]

WANTED—MALE HELP.

Professions and Trades.

FOREMAN.

Men's washable clothing manufacturer, located near Chicago, desires a man experienced in running a shop in this line of work. Attractive proposition for the proper party. Address P N 56, Tribune.

FOREMAN—CAPABLE TAKING CHARGE MANUFACTURING SPRINGS, COUCHES, FOLDING BEDS AND COTS. STEADY WK., GOOD SALARY. SPLENDID CHANCE FOR RIGHT MAN. APPLICATIONS CONFIDENTIAL. WRITE, STATING FULL PARTICULARS. U. S. CABINET BED CO., 336 DELANCEY-ST., NEW YORK.

FURNITURE FINISHER—FIRST CLASS, TO act as foreman; understand fine finishing, gilding, etc. Address P O 521, Tribune.

FURRIER—WITH BUSINESS EXPERIENCE. Call 3 to 6. 1522 N. Clark-st.

HAND DECORATORS — ON FURNITURE; out of town. Address C 142, Tribune.

HARD CANDY MAKER—IN MILWAUKEE; state age, experience and last position, in first letter. Address L H 11, Tribune.

HELPER—IN PAINT FACTORY. ILLINOIS Oil & Varnish, 2736 N. Lincoln-st.

IRON ERECTOR—EXPERIENCED, ORNAMENTAL; capable of superintending erecting work; references required. PRICE-EVANS FOUNDRY CO., Chattanooga, Tenn.

IRON DRAFTSMAN — EXPERIENCED, ORNAMENTAL; give references. PRICE-EVANS FOUNDRY CO., Chattanooga, Tenn.

JEWELER AND ENGRAVER—FOR LEADING store in Oklahoma; permanent; good salary; ideal working conditions; only 1st class man desired. Give full partic., ref., and salary expected in 1st letter. Address C 145, Tribune.

KELLY PRESSMAN—1ST CLASS MAN; union shop.
MAX STERNS SONS CO., 626 S. Clark.

Linotype Machine Operators. Night Work.

Model 14, job work; must have good references. State salary wanted. Address P N 275, Tribune.

LINOTYPE OPERATOR — EXPERIENCED; nonunion. Apply R. R. DONNELLEY & SONS COMPANY, 731 Plymouth-ct.

LINOTYPE OPERATOR — STATE EXPERIENCE fully, wages wanted, and when you can come; 48 hours; no labor trouble. Johnson & Hardin, 528 Walnut-st., Cincinnati, O.

MACHINISTS—TO OPERATE VERTICAL and horizontal milling machines on square combination dies; must be first class. Address P O 94, Tribune.

MAN

experienced in assembling electrical fixtures. Apply Employment Office, 8th floor. Take Adams and Dearborn elevators.

THE FAIR.

MAN—WITH EXPERIENCE IN LAYING OUT ORDERS TO CUTTERS IN LARGE TAILOR TO TRADE HOUSE. MUST BE EXPERIENCED AND A WORKER. APPLY M. BORN & CO., 540 S. WELLS-ST.

MAN—AUTO OR MECHANICAL EXPERIENCE essential; to receive attention give address, phone, and if employed at present; must train under our auto electrical engineers to start. Address P E 544, Tribune.

MAN—CHICAGO BUSINESS PAPER SEEKS young man for editorial department; must know how to gather news, write, and prepare copy for press. Give full particulars as to experience. Address O K 148, Tribune.

MAN—YOUNG, WITH SOME EXPERIENCE, to learn butcher trade; union. Call 1933 Cleveland-av., Sunday 5 p. m.

MAN—EXPERIENCED, TO RUN 6 IN. SAND sucker; might give an interest to good man. R. 408, 105 S. Dearborn-st.

MAN—TO LEARN TRADE.
1024 W. Roosevelt-rd.

MAN — TO MAKE DOLL WIGS; GOOD wages. Wendel & Steiner, 2247 Lincoln-av.

MATTRESS MAKER — ONE WHO CAN RUN small factory. George J. Goldman, 1134 Cherry-av, Diversey 6316.

MECHANICS—1ST CLASS BLOW PIPE; NO others need answer. Open shop. St. Louis Blow Pipe and Heater Co., 9th and Chambers, St. Louis, Mo.

MECHANIC—HIGH GRADE, TO HELP PERFECT steel model; must be of inventive nature; state experience, references and wages. Address B 301, Tribune.

MECHANICAL OR ELECTRICAL ENGINEER —Graduate; must know English and German. State experience and education in detail, age, and sal. Address B 149, Tribune.

MECHANIC—FIRST CLASS, FOR EXPERIMENTING at model work; man having experience on small electrical supplies preferred. Apply at 4337 St. Lawrence.

METAL SPINNER.

One accustomed to high grade work on copper and brass; first class man only. Address G S 281, Tribune.

METAL LATHERS—AT ONCE. BURGHER BROS., Hannibal, Mo.

MONOTYPE KEYBOARD OPERATOR—Thoroughly experienced; nonunion. Apply R. R. DONNELLEY & SONS COMPANY, 731 Plymouth-ct.

OPTOMETRIST — ILLINOIS REGISTERED; one with loop experience preferred. Address B 500, Tribune.

PACKER.

Experienced on men's high grade clothing. Must be able to furnish A1 references; give age, experience, salary expected, phone, etc. Address N Y 216, Tribune.

PAINTER—
UNIVERSITY OF CHICAGO, 5750 Ellis-av.

PATCHERS AND OILERS — ON PHONOGRAPH cabinets. Apply The Brunswick-Balke-Collender Co., 411 Rush-st.

PHYSICIAN—RESIDENT, FOR HOSPITAL; experienced; splendid opening, ref. Address B 302, Tribune.

PLUMBER—JOURNEYMAN; GOOD LEAD man. UNIVERSITY OF CHICAGO, 5750 Ellis-av.

POWER DRAFTSMEN—

Experienced draftsmen wanted at once for layout and design of electrical power switchboards and conduit plans. A good opportunity for those qualified. Call in person or write.
WESTERN ELECTRIC CO., INC., 48th-av. and 24th-st.

PRESSMAN (ASSISTANT).

Experience as a pressman is not important. The man we want must have had some exp. on makeready and know form letters thoroughly. A married man preferred, one who is quick to learn, careful, and painstaking, exp. in handling men is important. A steady and reliable man who has a good record and who wants to better himself is the type we want. Give all details about yourself regard. exp., ref., and salary in the first letter. All inform. will be considered confidential. Address P O 88, Tribune.

PRESSMAN.

Combination Kelly and cylinder, 48 hours; first class, nonunion, in town. Apply 1206 Monadnock Block.

PRESSMAN—WITH EXPERIENCE ON ROTARY presses for bag factory; give experience, salary expected, and phone. Address T H 427, Tribune.

PRESSMAN—COMBN. CYLINDER, GORDON; priv. plant. State age, sal., etc. Address A 124, Tribune.

PRINTERS.

OPEN SHOP COMPOSING ROOMS REPRESENTING 85% OF THE JOB PRINTING IN MILWAUKEE are rebuilding their organizations. These positions are permanent with good opportunity for advancement. We want first class

Hand compositors.
Stonemen.
Linotype operators.
Monotype keyboard and caster operators.
Monotype combination operators.

To replace men who have vacated their positions and are now on strike; good wages; excellent working conditions. Write EMPLOYING PRINTERS' ASSOCIATION, 1310 Majestic Bldg., Milwaukee, Wis.

PRINTING ESTIMATOR

And service man on orders going through plant; must be exper., rapid and accurate; in answer state age, experience, qualifications fully and salary wanted. Address O K 573, Tribune.

PRINTERS — DAY OR NIGHT; GOOD opening and pay for fast, accurate men on high grade advertising typography; union. Address P N 213, Tribune.

PRINTER—TWO-THIRDER; TO LEARN ON Simplex typesetting machine; prefer one mechanically inclined; 48 hours; steady; good pay. M. M. Rothschild, 712 Federal-st.

PRINTER — ASSISTANT STONEMAN, CAPABLE and willing to work on case when necessary. Address P O 283, Tribune.

PRINTER—STEADY POSITION TO MAN with initiative who can produce the better class of printing. Address T H 518, Tribune.

PROOFREADER

to take charge of proof room of large printing plant; similar experience necessary. State age, experience, qualifications fully and wages wanted. Union. Address O K 574, Tribune.

RAINCOAT CEMENTERS — EXPERIENCED. railroad fare paid both ways to right parties. Write today, giving full experience, etc. Address THE COMER MFG. CO., Dayton, O. Attention Mr. Harry Goldman.

REPAIR MAN—BY S. SIDE FURNITURE store; experienced all round furniture and stove repair man; state experience, age, and wages. Address T H 506, Tribune.

SHEET METAL WORKERS — EXPERIENCED on nickel silver work, kitchen equipment and soda fountains.
WALKER SODA FOUNTAIN CO., 300 W. Ontario-st.

SHINGLERS — FOR 8 BUNGALOWS; RED cedar shingles, Jefferson Park; also carpenter, trimmers. Tel. Edgewater 876 Sun a. m.

SHOE WORKER.

Rough rounder, first class man, for high grade work. Apply Tuesday. SELZ, SCHWAB & CO., 514 W. Superior.

WANTED—MALE HELP.

Professions and Trades.

SHOW CARD WRITER.

Versatile lettering man for high grade work; excellent opportunity for first class man in large art department. Apply Tuesday morning, Room 506 Tribune Bldg.

SHOW CARD WRITER—A1 MAN, SPEEDY. Best job in Chicago; permanent. Apply Standard Show Card Service, 6433 Ravenswood-av., near Devon.

SOLDERERS—EXPERIENCE WITH BLOWPIPE, on white metal; none others need apply. Central Metal Crafts, 633 N. Kedzie.

SORTER—IN WET WASH LAUNDRY. APPLY Monday a. m., 6130 Broadway.

STEEL DIE POWER PRESS OPERATOR—DUPIUS, RICKMAN CO., 422 S Dearborn-st.

STEEL AND COPPER PLATE ENGRAVER. DUPIUS, RICKMAN CO., 422 S. Dearborn-st.

STRUCTURAL ENGINEER—WITH SELLING experience. give full experience, references and minimum starting salary requirements. Replies considered strictly confidential. Address P O 297, Tribune.

TAILOR.

Position open, immediate acceptance, clothing and uniform tailor capable drafting and grading patterns. Experience in wholesale manufacturing desirable, especially if you can install practical operating system, instructing operators in all lines work. Right man capable of adapting himself to requirements has ground floor opportunity with large established manufacturers located 50 miles from St. Louis. Wire or communicate quickly. DE MOULIN BROS. & CO., Greenville, Ill.

TAILORS,

experienced, for ladies' custom tailoring department. Steady positions; good pay.

BLUM'S,
Rm. 508, 624 S. Michigan.

TAILORS AND DESIGNERS—MUST HAVE years of exp. in women's tailoring. HOUSE OF CAMPBELL, 456 S. State-st.

TELEPHONE CIRCUIT LAYOUT MEN—

Technical high school graduates or those experienced in reading circuit drawings. A splendid opportunity to eventually qualify as Telephone Engineers.
WESTERN ELECTRIC CO., INC., 48th-av. and 24th-st.

TIRE ADJUSTER — YOUNG MAN, BRANCH office, large tire co., to assist in service dept. Must have pleasing personality and be diplomatic in handling customers; salary $100. Address P B 261, Tribune.

TOOL AND DIE MAKER—A1, MUST HAVE good reference from last 3 employers, able to design own tools, chance to work in as a shop superintendent. 2620 W. 48th-st.

TREE TRIMMERS—GOOD WAGES. STATE exp. and phone. Address P E 558, Tribune.

UNIVERSAL FEEDER.

First class, for color work. Apply Tuesday morning.
American Colortype Co., 1151 Roscoe-st.

UPHOLSTERY TRIMMINGS

Hand loom weavers, spinners and power loom weavers in large New York factory; good wages and steady work to experienced help. Box 5, 717 St. James Bldg., New York.

VINEGAR MAN

who is experienced and thoroughly understands the feeding and care of vinegar generators. Write, giving full experience, age, and salary expected. MR. BRUSHWEILER, 1914 Aldrich-av., South, Minneapolis, Minn.

WANTED—METAL FINISHERS experienced on automobile body work, seat shells, and cowls. Write full particulars in first letter.
W. F. STEWART COMPANY, Flint, Mich.

WANTED—BY MANUFACTURING confectioner, first class enrober man; must furnish references. Address P Y 507, Tribune.

WATCHMAKER — 1ST CLASS, EXPERIENCED on R. R. work, for inspection point out of city. Give full partic. and ref. Address C 141, Tribune.

WATCHMAKER AND ENGRAVER — FOR Minnesota town; salary $40. Apply 900, Kesner Bldg.

WATCHMAKERS—TO WORK ON CLOCKS. KUEHL CLOCK CO., 125 N. Wabash.

WEAVERS, SPINNERS, AND Sewers — Day and night work. Apply HANOVER WOOLEN MFG. CO., Hanover, Ill.

WELDER AND MACHINIST—ACETYLENE, first class, for a permanent position; best pay for the right man. DYERSBURG MACHINE & SUPPLY CO., Dyersburg, Tenn.

WIRE WORKERS—TO MAKE WIRE LAMP shade frames; must be experienced. Our representative will be in Chicago Sept. 5 at 1706 West Rubel-st., from 10 to 12 a. m. and 1 to 3 o'clock p. m. for interviews.
MILWAUKEE WIRE FRAME CO., Milwaukee, Wisconsin.

WOOD BOXMAKERS, RIP SAWYERS, framers, and cleaters, experienced, for a box factory operating 10 hours a day. Steady work with good pay. In replying state amount of experience and places you have worked. Address A 515, Tribune.

WOOD PATTERN MAKER—2 MILLWRGTS., familiar with mill maintenance work. Apply MARK MFG. CO., 1900 Dempster-st., Evanston.

Pharmacists.

ASSISTANT REGISTERED PHARMACIST—Honest, industrious; North Side pref.; suitable hours. Refs. required. 1405 N. Clark.

DRUG CLERK—EXPERIENCED APPRENTICE or assistant, wide awake; references. Rex Drug Co., 201 E. 35th.

PATENT MEDICINE salesmen. Must be registered apprentice. Apply 10th floor, employment office.
ROTHSCHILD & COMPANY, State, Jackson and Van Buren

PHARMACIST ASSISTANT — OPPORTUNITY for aggressive man; North Side; state age, references, wages expected. Address Y 535, Tribune.

PHARMACIST—APPRENTICE; HONEST, industrious; suitable hours; reference required. 6358 Rhodes-av.

PHARMACIST — REGISTERED GRAD.; guarantee salary, $4,000 to $10,000 per year. Apply 624 Hearst Bldg.

PHARMACIST — REGISTERED APPRENTICE. FORSYTH, 300 E. 31st-st.

REGISTERED PHARMACIST—
1377 E. 63d-st.

Farm and Garden Help.

FARMER — PRACTICAL, AS SUPERINTENDENT and manager of farm breeding cattle, hogs and sheep. Must have general knowledge of machinery, able to clear and stump land. Give age, experience, family, references, wages expected and when able to start to work. Address A 264, Tribune.

FARM HAND — EXPERIENCED, SINGLE; all year work for right man. A. A. KRELL, Deerfield, Ill.

GARDENER—FOR PLACE IN NO. SHORE suburb; must thoroughly understand flowers and vegetables; cottage on place; previous experience on a well kept place necessary; state experience, references, and wages expected. Address P E 549, Tribune.

HOUSEMAN AND GARDENER — FOR north shore residence. Prefer single man. Give references and experience, also salary expected. Address C 131, Tribune.

MAN AND WIFE—MIDDLE AGED, PROTESTANT, for farm near Chicago; man to do general farm work; must be good man with horses; wife to board 3 to 5 men; farmhouse is modern; reply must give full particulars of experience or no attention paid; will not consider people who constantly change places. Address P E 179, Tribune.

MAN—EXPERIENCED, TO OPERATE LGE. stock farm, close to Chicago; must have good references. Address G S 254, Tribune.

MAN—YOUNG, FOR LANDSCAPE WORK; know Ford truck. A. DENYS, Sunny. 1367.

TRUCK FARMER—EXPER.; GERMAN OR Swede; for Chattanooga truck farm; give reference. Write DIETZEN BROS., Chattanooga, Tenn.

Salesmen, Solicitors, Etc.

ADVERTISING MEN—3 EXPERIENCED IN classified work preferred; excellent opportunity on new weekly publication; good commission to the right men. Address T H 503, Tribune.

WANTED—MALE HELP.

Salesmen, Solicitors, Etc.

A WONDERFUL CONNECTION FOR HIGH GRADE SALESMEN.

No matter how ambitious you are, you will never better yourself unless you make an honest to goodness effort in the right direction. If you are willing to go out and work we will make room for you in a district where you can establish a real income, from $5,000 to $12,000 a year. Some of our men greatly exceed this range. Ours is the most wonderful sales proposition now available because you can show a merchant how to rake in a lot of money that he now needs, but cannot get with his regular line. It takes real work to put it over, but earning an ORDINARY salary these days implies hard work. Many of the men who come to us never read ads as a rule. They investigated us and our line and are today making more money than ever before. Now is the time to start piling up the big money. The fall season is just starting. More than 48% of our business is done by leads furnished salesmen in the field from our national advertising. Our fall advertising campaign just starting. We don't want anybody under 26 years of age. We don't want professional peddlers or chronic job hunters. You should have a good appearance and be a convincing talker. Previous sales experience is an asset, but not a necessity, as we train you if accepted. Call at the Brevoort Hotel Monday and Tuesday, between 9 and 12 a. m. and 2 and 4 p. m., and ask for MR. HOUGH. Out of town applicants write.

Advertis'g Novelty Salesman.

Clean cut, capable, one who can talk convincingly and intelligently to executives; article strictly new with strong historic value; liberal commission.
DICKEY-GRABLER WORKS, Madison-av. and W. 103d-st. Cleveland, Ohio.

ADVERTISING SALESMAN—

There is an excellent opportunity with a good trade journal for a man who knows the essentials of advertising and has the facility for bringing things to a conclusion; honesty, intelligence, persistency and some experience in selling, these are the required qualities; kindly write very fully and in absolute confidence; do not call. W. B. MAYOR, 9 S. Clinton-st.

ADVERTISING SALESMAN — FOR HIGH class line. Advertising novelties, including telephone book covers, exclusively for Chicago. Previous experience with actual novelties essential. Nominal drawing account $30, if qualified, plus liberal commission. State age, fullest particulars. Duvalian Products Corporation, Long Island City, New York.

AN ABSOLUTELY NEW FINANCIAL organization now building its sales and executive force offers a genuine opportunity of the highest caliber to a limited number of ambitious men. Sales experience in the line of finance is not necessary, although an advantage. Intensive training of incalculable value will be constantly given. Co-operation and sales help are developed to a science in this organization. We want men who can think for themselves and at the same time assimilate and apply the ideas of successful men. To qualify one must possess real backbone, a keen desire to advance, willingness to work hard, and be mentally equipped to receive large earnings without slacking up in personal endeavor.

To the man who has not found himself, who is not satisfied with his present income, and particularly to the young man, this is the one real opportunity of a lifetime. Give full details and telephone number in letter. Address P E 447, Tribune.

Are You Looking for an Opportunity to Enter the Insurance Business?

THIS IS IMPORTANT TO EVERY MAN in Chicago, Ill., Ind., employed or unemployed, who can devote his full or part time for old line casualty company, that later on you can devote your entire time and receive renewals for life handling our "GENERAL COVERAGE" and "LIBERTY" health and accident policies on monthly, quarterly, annual, and semi-annual plan; also—
MONTHLY LIFE INSURANCE, COMMERCIAL HEALTH, AND ACCIDENT, AUTOMOBILE, FIRE, THEFT, LIABILITY, HOLDUP COMPENSATION, FURS, JEWELRY, PLATE GLASS, BURGLARY.
EVENING SCHOOL OF INSTRUCTION.
Tuesday ev., 6:30 p. m. Every man employed. BUSINESS MEN, BOOKKEEPERS, CLERKS, SALESMEN, FACTORY MEN, MECHANICS.
LIFE INSURANCE MEN INVITED.
NO INTERVIEWS UNTIL AFTER 2 P. M. MONDAY.
GENERAL ACCIDENT INSURANCE CO., 64 E. Jackson-blvd., Suite 611-12. Harrison 6047.

ASSISTANTS—I EARNED OVER $23,000 last year; repeat orders alone will make me more this year. I need two assistants to help me handle this growing business; executive or salesmen. This is a rare opportunity. I'll satisfy you as to money, and teach you how, if you'll pay me with real work and loyal service. Address P E 477, Tribune.

ATTENTION, SPECIALTY SALESMEN!

Gummed tape is replacing string. It is cheaper, quicker, neater and is splendid advertising.

These advantages mean rapid sales—and some salesmen are earning as high as $10,000 a year in this business.

It's a hard game and only high grade specialty salesmen can make good. We have openings for two such men. Applications must be in great detail. Address G G 320, Tribune.

AUTOMOBILE SALESMEN.

Big money in selling Ford cars at new prices, effective Sept. 2. We want men with sales experience, but automobile experience not necessary. Apply in person.
REEB MOTOR SALES CO., Authorized Ford Dealers, Archer-av., at 36th and Leavitt-sts.

AUTOMOBILE JUNIOR SALESMEN.

Must be of neat appearance, willing to work hard and furnish very best of references on character and ability to hold a job. Good opportunity to learn automobile business. Permanent position to right party. Ask for Mr. Lanahan.
DASHIELL MOTOR COMPANY
Dodge Brothers Motor Vehicles
2412 Michigan Ave. Calumet 7300.

AUTOMOBILE SALESMAN—PREMIER AND Pilot cars; I have an opening for 2 live men. Call Tuesday a. m.
PREMIER CHICAGO CO., 2243 Michigan.
Victory 3730. Mr. Hadick.

BIG COMMISSION

for experienced installment clothing salesmen. 25 S. Hoyne-av.

BOND SALESMEN.

An old established bond house desires the services of two Jewish men for new branch office we are opening. State experience and give complete particulars about yourself. Address P E 414, Tribune.

BOND SALESMEN—IF YOU HAVE ESTABLISHED clientele and can sell high grade real estate 7% bonds, write us. Our proposition to you is the best in Chicago. Address S P 175, Tribune.

BOND SALESMAN — WITH CLIENTELE; liberal commissions; established La Salle-st. house. Address C 325, Tribune.

BOOKKEEPER—FOR STRUCTURAL STEEL fabricating plant; South Side; reference required. Address P E 588, Tribune.

BOOKKEEPERS AND AUDITORS—TO INTRODUCE a bookkeeping system to merchants. 311 Tacoma Bldg.

CANVASSERS—TO SELL BEST HOUSEHOLD article on the market; sells at sight; costs $2.50 per doz., sells at 50c each. Make $15 to $25 per day. Priscilla Novelty Company, 2701 S. Wells-st., Chicago, Ill.

CITY SALESMEN.

Manufacturers' line of ladies' hair ornaments to retail trade; commission basis. Might be carried as side line. Address P O 123, Tribune.

CITY SALESMAN.

Familiar with retail dry goods trade in Chicago and near by territory, to sell line of blankets and textiles. Liberal com. basis, with drawing acct. Address C 452, Tribune.

CANVASSERS—FOR PREMIUM BOOKS.
203 N. La Salle-st.

WANTED—MALE HELP.

Salesmen, Solicitors, Etc.

BEST SUBDIVISION PROPERTY IN THE CITY.

Let us prove to you that a connection with our firm means more to you than any other subdivision proposition.

August—the biggest month that we have ever had—goes to prove that the sales force is making money.

10 beautiful properties for sale by us. North Shore and Rogers Park properties our specialty.

"Live leads handed out every day to the sales force. Over 75 passed out last week. Experienced closers at your service.

This is a real opportunity for the subdivision salesman who is not satisfied with his present employment and who desires to affiliate himself with an organization that will help him get started and see him all the way through.

Watch for announcement of our new $250,000 subdivision to be opened soon.

Apply

TALMAN & THIELE,
Main office
53 W. Jackson Boul., Room 1146

CANVASSERS—FOR HOUSE TO HOUSE ADvertising campaign; pay every day. Apply 601 W. Randolph-st. Will be open Mon. a. m.

CLOTHING SALESMEN WANTED

By Manufacturer making a high grade line of medium priced young men's, men's and boys' clothing. Territories, California, Colorado, Utah, Wyoming, Arizona, and New Mexico.

Exceptional offer for the right man. Applications treated confidential. Give full information in first letter regarding experience, references, and former sales.

HECHT BROS. CLOTHING CO., 1224 Washington-av., St. Louis, Mo.

COAL SALESMAN.

Wanted—High grade coal salesman, familiar with Chicago trade, to represent Cincinnati wholesale company on commission basis. Excellent opportunity for right man. Address B S 48, Tribune.

CREW MANAGERS AND SALESMEN—THE very latest improvement on automobiles; combination gas and oil saver, engine cooler; keeps carbon out; attached in a minute; sells on demonstration. Pat. pend. Unlimited opportunities. Write for territory, stating experience, etc. Only real live wires need apply. Address X 510, Tribune.

DEMONSTRATORS — WASHING MACHINE, for service in and near Chicago, establishing agencies; must have light delivery truck. Apply Lyngar Specialty Co., 221 N. Wells.

DISTRIBUTOR—FOR GUARANTEED AUTOmobile accessory in Illinois and few other western states. Liberal terms to man with push. Address B W 20, Tribune.

DISTRICT MANAGERS—PERMANENT; EXclusive territory; wonderful opportunity if you can appoint agts. to take orders for Pure Silk Hosiery, sold direct from mill to home. We deliver for you. Chance of a lifetime for energetic, high grade men who understand how to get good agents and get business. Big money for good men. No limit to earnings. Territory in all parts of the country. Call or write at once. PURE SILK HOSIERY MILLS, 1632 Masonic Temple, Chicago.

DISTRICT MANAGERS—TO HANDLE FAST selling auto accessories. Ph. MR. HAYS, Randolph 6760 for appt.

DRIVE PROMOTERS—MAGAZINES. CARNIVALS, benefit local charity, new novel, irresistible. All magazines. Others work, you command. Incompetents save postage. DUNLAP MAGAZINE COMPANY, Greenfield, O.

DRIVER — WET WASH, EXPERIENCED, with car on established route. Address P N 260, Tribune.

EXPERIENCED FEED SALESMAN.

Manufacturer of widely advertised line of poultry feeds has opening for ambitious man of experience in executive position in sales department. Must be able to finance self up to approximately $1,000 over period of one year. Drawing account and liberal arrangement. Full particulars on request to man who qualifies. Address B S 20, Tribune.

FIVE GOOD SUBDIVISION SALESMEN.

We are opening a new subdivision, Milwaukee and Elston-avs., overlooking the Forest Preserve; wonderful opportunity for live wires to make some real money. Take Milwaukee-av. car to Elston-av. and see Mr. C. J. Black at the little white bungalow.
COME OUT ALL DAY SUNDAY.

FULL OR PART TIME

Salesman with or without experience can earn $50 to $100 per week if you are willing to follow instructions. Call bet. 10-12 a. m., Room 631, 11 S. La Salle-st.

GET OUT OF THE RUT!
DO YOU BELIEVE IN YOURSELF?
If so, I can show you how to make money. We give you co-operation that assures success. See MR. BUSBY, 9 a. m. to 5 p. m. Room 847 First Nat'l Bank Bldg., 68 W. Monroe-st.

GOOD SALESMEN.

Large manufacturing corporation, marketing nationally advertised product, desires 10 more salesmen to join our present sales force of 30 men operating from 4 Chicago sales offices; our article sells direct to consumer, cash or terms; we start large local advertising campaign August 31; high class leads and appointments furnished; must furnish good local business references; this position is permanent and advancement for right party. Call positively between 10 a. m. and 1 p. m. and 2 to 3 p. m., MR. WRIGHT, 311, 35 N. Dearborn.

GOOD PROPOSITION

for experienced installment phonograph salesmen, sold direct from factory to consumer; big commission paid. 25 S. Hoyne-av.

GREASE SALESMAN.

Will pay liberally for experienced man with successful record selling Gear and Transmission Greases. We want a real Specialty Grease Salesman. One who knows how to fight for and get orders. Will make right man special concessions to help get the business. Quality products. Permanent position. First class organization. Give us all details first letter. Interview arranged later. Address R. M. H. CO., 1534 S. Western-av., Chicago.

JUNIOR SALESMEN.

We have several openings in our Sales Organization for young men from 23 to 30 years of age who have had some mercantile sales experience. The men for these positions must be of exceptional personal appearance, clean cut, forceful, aggressive, and willing to devote the necessary time to a period of road and house training in our Sales Department. In reply give a detailed account of yourself as to age, education, experience, where you have worked, kind of goods sold, salary received, length of service, reason for leaving, etc. Applications will be received by letter only addressed to the Employment Department.

HART SCHAFFNER & MARX
36 S. Franklin-st.

LARGE MINNESOTA CORPORATION WITH ASSETS OVER $3,000,000

Wants representative for the state of Illinois, with executive ability to handle salesmen and capable of earning at least $25,000 yearly; other state representatives are doing it. The newest proposition in the world; great demand; small capital required to finance himself; references required in first letter. Address S 69, Tribune.

LIVE WIRE ACCOUNTANT

To call on executives and close contracts for audits, systems, and federal tax returns. Give age, experience, salary expected, and when available. Reliable out of town public accounting organization. Address B S 17, Tribune.

WANTED—MALE HELP.

Salesmen, Solicitors, Etc.

JUNIOR SALESMEN. BIG OPPORTUNITY.

For young, ambitious men with some selling experience, preferably in selling pipeless furnaces or other heating systems. Salary and all traveling expenses. State age and experience completely by letter.

L. J. MUELLER FURNACE COMPANY, MILWAUKEE, WISCONSIN.

LARGE WHOLESALE COAL COMPANY

Has opening for live energetic salesman to cover Wisconsin; liberal commission basis only. Address P N 54, Tribune.

MAN—TO SELL FOLDING PAPER BOXES and corrugated shipping cases. Selling experience not necessary. Commission basis only. Apply Tuesday, Sept. 6, from 9 to 12. JENNINGS BOX & PAPER CO., Room 635, 30 N. La Salle-st.

MAN—A CLEVELAND MANUFACTURER wants a man to act as distributor for the best tire patch on the market; man with car preferred. Call Kildare 3510 evenings for appointment. Ask for MR. FULTON.

MAN—YOUNG, TO SOLICIT ADVERTISING and new subscriptions for trade magazine. Commission basis. Write. Address A 501, Tribune.

MAN — YOUNG, COLLEGE EDUCATION; good acquaintance, for well established manufacturing business; mechanical drafting and estimating essential. Address C 127, Tribune.

MAN—TO REPRESENT GOING COMPANY in sales field; good business opportunity. Address A 165, Tribune.

MANAGER'S ASSISTANT—CHICAGO HOUSE wishes to get in touch with an experienced salesman to assist the sales manager in the organizing and training of a force of 12 high class men. This is an unusual opportunity for exactly the right man. Give phone number and business experience. Address P E 296, Tribune.

MANAGERS AND SALESMEN—EVANSTON subdivision opening; make cleanup; bldg. proposition; easy terms; big comm.; lots 40x140, $1,175; schools, churches, stores, good transp.; give phone. Address P E 244, Tribune.

MEN—FULL TIME OR YOUR SPARE TIME,

Who are willing to work under supervision of a manager; no selling; we have vacancy for 5 good, reliable men, with old reliable house; 28 years of fair dealing, with a reputation second to none. Call Room 258 CONWAY BLDG., 9 A. M. to 9 P. M. Ask for MR. C. J. BLACK, GENERAL SALES MANAGER.

MEN WANTED.

Men of neat appearance for permanent outside positions selling Walker's Household Products direct to the consumer; references required. Also have good positions for men owning light automobiles; earnings $50 per week and up. Apply between 8 and 10:30 a. m. and 4 and 6:00 p. m. W. & H. WALKER, INC., 3444 Southport-av., 4654 Grand-blvd., or 4 Cicero-av., Chicago.

MEN—10, CLEAN CUT, YOUNG; EXPERIENCE not necessary; to sell Ford cars; new prices effective Sept. 2d, make this the best opportunity ever afforded in this line to a willing worker; cars now selling lower than ever in their history. Call bet. 9 and 11. See MR. SHEEHAN.
S. & L. MOTOR CO., 3816 S. Wabash-av. Boulevard 9100.

MEN—WHO ARE AMBITIOUS TO LEARN art of selling; if you have never and are neat appearing, we will pay good wages while learning; some beginners are making $50 per week; road and city. MR. BURNETT, Rm. 321 Monroe Bldg.

MEN—EXCELLENT OPPORTUNITY SELLING our guaranteed Sweet Potato Pancake Flour; big repeat business from hotels and restaurants; exclusive territory. M. BUSSLER & CO., 213 N. Rocheblave-st., New Orleans, La.

MEN—GROWERS OF DEPENDABLE NURSERY stock want reliable representatives selling all the year around. Commission weekly. No delivering. Brown Brothers Nurseries, Rochester, N. Y.

MEN—FIVE, TO COVER ILLINOIS OUTSIDE of Chicago; $250 per month and upward. Permanent position. Pay weekly. Apply with references. W. WINDOM, 363 Schwind Bldg., Dayton, Ohio.

MEN—2 CLEVER HOUSE TO HOUSE salesmen, sal. and com. Room 514, 56 W. Washington.

MEN—TO SELL REAL ESTATE; EXP. NOT necessary. 1946 W. Van Buren.

MGR.—TO OPEN OFFICE, MANAGE SALESMEN; high class commercial article; financially able to carry small stock. J. T. GAITHER, Majestic Hotel.

NEW SELLING PLAN—

Men wanted to supply consumer demand for our Sugar, Flour, Canned Goods, Dried Fruits, Coffee, and other staple Groceries and Paints, Roofing, Aluminum Ware, and Automobile Oils. Entirely new plan. Not one penny of investment in goods required. No experience necessary. Our men are making big profits and have a permanent repeat order business. Can only consider applications from people living outside Chicago. Address HITCHCOCK-HILL CO., Dept. 105, Chicago, Ill. Reference, any bank or express co.

OPPORTUNITY KNOCKS AND OFFERS TO

SOME LIVE WIRE INDIVIDUAL OR COMPANY THE TERRITORIAL SALES RIGHTS FOR THE

TURN-AUTO.

A lifetime opportunity awaits some one who can organize and handle the sale of the TURN-AUTO in Chicago and vicinity. The TURN-AUTO is the invention that has removed guesswork from automobile repairing, that reduces time and labor by more than one-half, that does away with the necessity of working under cars or in pits.

Our product has passed the experimental stage; it is in actual operation in service stations and garages throughout the country; it is used by the Rolls-Royce Motor Car Co., New York; Packard Motor Car Co., Phila.; Cadillac Motor Car Co., New York; Paige Detroit Co., New York; New York fire department, U. S. government, and hundreds of others. Is now proving its dollars and cents saving in garages and repair shops. To keep apace with the demand we have increased our production until we are now ready to handle nation-wide business.

THE MAN or CONCERN we want must be of the highest type, financially responsible, and be able to furnish the best of references as to character and ability. Previous selling experience is valuable, but not absolutely necessary, as our tried selling plan makes the closing of sales easy and certain. Any active man or company with money should be able to handle this territory under our plan, build up a strong selling organization, and within a year establish for himself an enormously profitable business. Ours is in no sense a stock selling proposition, but strictly a business enterprise. No stock is for sale. Our selling plan, the demand for our product, backed by our extensive advertising and sales helps, will insure earning from $30,000 to $50,000.

THE MARKET—There are more than 5,000 prospects in your territory, and EVERY ONE A LIVE ONE. Every garage and repair shop in the territory is a potentional purchaser, for one to twelve TURN-AUTOS, to say nothing of hundreds of service stations, auto showrooms, auto paint shops, industrial concerns, and private owners. You sell the TURN-AUTO on the basis of actual savings produced and increased profits. Wherever installed it has resulted in from three to four times faster and better work and pays for itself in two to three months.

THE PROFIT OPPORTUNITY—How much you can make on the TURN-AUTO depends on YOU. The field is unscratched. Our simple selling plan at once convinces your prospect of its saving, the opportunity to make more profit. The selling price is large enough to permit you a worth while profit on every sale. The demand is waiting. There is no competition. The sky is the limit to what you can make if you are the right party. IF YOU CAN QUALIFY, WRITE OR WIRE for appointment. Make your letter a HE one. If you are a possibility we will arrange for an interview, where we can go into all details.

Address
HOWARD M. BENNETT, Sales Manager,
TURN-AUTO CORPORATION,
COMMERCE BLDG., COLUMBUS, O.

OLD ESTABLISHED MANUFACTURER has openings for 3 salesmen to call on merchants in contracted territory. You receive $100 and over on each order. Straight commission promptly paid. Big future for right men. No advances. Will consider high grade men without traveling experience. Only men from 30 to 50 years of age need apply. Territory adjoining Chicago. See Mr. Parr Monday 10 a. m. to 12 p. m.,
Drexel Arms Hotel.

PIANO SALESMAN.

Experienced, for store in Harvey, Ill. Most complete line in country; real opportunity for man with ability as sales closer. Address O K 581, Tribune.

PIANO SALESMEN

on installment; experience; big commission paid. 25 S. Hoyne-av.

WANTED—MALE HELP.

Salesmen, Solicitors, Etc.

OPPORTUNITY FOR LIVE wire clothing salesman wanted by firm manufacturing fine clothing. Popular prices for immediate delivery. Must have first class references. Willing to turn over established trade to right party. Address P O 366, Tribune.

PRINTING SALESMAN.

Experienced soliciting catalog printing; territory in the city of Chicago. Leads given; position permanent. Highest salary. Inquire 9th floor.
PRINTING PRODUCTS CORP., Polk and La Salle.

QUALITY COUNTS HERE.

I want a real salesman who is a big producer and a go getter. A No. 1 closer, young, neat appearing, ambitious and a hard worker; must drive his own car. This is different from anything you have ever tried and only a 100% salesman can make good. We give you to sell what the people want and furnish the prospects, the rest is up to you. This ad will not appear every day and only the best man will be accepted. If you are good and know it and refuse to think anything else and want to make permanent connections with a live proposition that will be good for the next five years, call at once. A knowledge of real estate or insurance is helpful, but not necessary. See Mr. Roberts, Suite 1016, 36 S. State-st.

REAL ESTATE SALESMEN.

Our large volume of business now requires us to engage 15 or 20 experienced real estate salesmen. We have an exceptionally good proposition to offer experienced men.
HOOL REALTY CO., 111 N. Dearborn-st.

REAL ESTATE SALESMEN.

We have from 5 to 20 calls each day for properties that go unanswered because we are short of salesmen. We can use 20 new salesmen at once.
HOOL REALTY CO., 111 N. Dearborn-st.

REAL ESTATE SALESMAN.

Reliable, old established, up to date, busy loop office want an experienced Real Estate Salesman of good appearance and habits. None but those who understand the business and willing to work and able to furnish the best of references need answer. Permanent connection. Immediate service required. Address P E 255, Tribune.

REAL ESTATE SALESMAN.

A high grade man to help us sell our subdivision properties. Live leads, large commissions. Right man can make $100 to $200 per week. Can also use several part time men. See Mr. Rathburn, 4722 N. Kedzie-av.

REAL ESTATE SALESMEN.

Wanted—Several optimistic hustlers to work on a development that is selling fast. Prices $200 and up. Live leads furnished. We have what the public wants. Apply Rm. 5, 68 W. Washington-st.

REAL ESTATE SALESMAN.

Or will teach new man; old loop concern; fine chance; no advance but full assistance. Address X 350, Tribune.

REAL ESTATE SALESMEN.

With experience. Will pay good com. No drawing accounts. Lawrence & Kennedy, 1040 Lawrence. S. S. 432.

RENTING MEN.

We have from 5 to 20 calls each day for spaces that go unanswered because we are short of salesmen. We can use 20 new salesmen at once.
HOOL REALTY CO., 111 N. Dearborn-st.

ROOF CEMENT SALESMAN.

We are pioneer roof cement manufacturers and want a real live, experienced salesman for Illinois territory, who knows the dealer and consumer trade. We will pay good salary and expenses to man who qualifies. In reply state age, the homes of concerns for whom you have worked, and length of time employed by each firm. Be prepared to furnish record of past sales. State salary expected. All replies treated confidential. Address P O 218, Tribune.

RUG SALESMEN.

Installment rug salesmen; experienced; big commission. 25 S. Hoyne-av.

RUSH SEASON

Now here, our active men getting big business. One more live wire "Go Getter" needed for Illinois, Wisconsin, Michigan and Indiana. Established line. Nationally advertised staple goods selling to retail stores. Unusual selling plan gets you the orders. Extraordinary commissions. Liberal advance to producers. W. T. MORGAN, Sales Manager, 1920 Euclid-av., Dept. 39, Cleveland, O.

SALESMEN—ONE OF OUR LARGE RETAIL outlets in Chicago has openings for salesmen to sell Simplex Ironing Machine to the home; plenty of leads; an unusual opportunity for men who can qualify. For personal interview call at AMERICAN IRONING MACHINE CO., 168 N. Michigan-av.

SALESMAN—YOUNG UNMARRIED MAN TO travel for large Chicago specialty manufacturer. Applications considered only from those accustomed to calling upon all classes of trade. Liberal drawing account. Address P E 548, Tribune.

SALESMAN—EXPERIENCED PAINT AND varnish, for Illinois territory, with headquarters at Chicago; starting salary $150 per mo. and expenses, with 3% commission on all varnish sales; also bonus; well established territory. Address P N 458, Tribune.

SALESMEN—ELECTRIC FAN, 2; 1 CITY, 1 central states; liberal contract; direct cooperation of owners; best opalite fan on market; guaranteed 5 yrs.; price 20% under nearest competitors; write fully; preference given car owner. Address P N 289, Tribune.

SALESMAN — SELLING TO THE RETAIL stationery trade in Illinois, Indiana, Iowa, Wisconsin, Missouri, Nebraska, Minnesota, and Kansas, can get a nationally known stationery article as a profitable side line. Address B W 26, Tribune.

SALEMAN—WITH NEWLY ORGANIZED real estate firm; every opportunity to make good and become manager of branch office; choose own territory; commission basis. Address P-N 510, Tribune.

SALEMAN — BY ELECTRICAL JOBBER; must have established trade with contractors and industrials; unlimited opportunities; state experience, references and salary desired. Address B 264, Tribune.

SALESMEN—TRAVELING, EXPERIENCED selling dresses and skirts, with good acquaintance in midwestern states; very interesting proposition; state experience; confidential. Address P N 445, Tribune.

SALESMEN—TO SELL OUR FIRST MTG. farm bonds to small investors, E-Z terms, small drawing account and good commission; steady workers only; ref. Address P O 237, Tribune.

SALESMEN—TO CARRY SATEEN BLOOMERS as side line; compact line; choice territories open; now is the time. Call Graceland 6112 Sunday, or address T H 523, Tribune.

SALESMEN — OF EXPERIENCE, TO SELL our line of high grade chocolates, in package and also in bulk; only men of experience need apply. Territory eastern Wisconsin and northern Indiana. WEBERS, Milwaukee, Wis.

SALESMAN — BY LARGE MANUFACTURER, experienced, to travel Indiana; prefer one who has sold building material to dealers. Address T H 315, Tribune.

SALESMAN — BLANKET AND TEXTILE man, to carry a few numbers as side line for early fall delivery; liberal comm. and drawing account. Address C 450, Tribune.

SALESMEN—ACQUAINTED IN PRINTING line; men with automobiles prefered. Printers' Mchy. & Equipment Exchange, 549 S. Federal-st.

SALESMEN—VACANCY OPEN FOR 2 LIVE automobile salesmen; high grade popular car; factory branch; must be producer. Address P N 405, Tribune.

SALESMEN—TO TAKE ORDERS ON GROCERIES; position pays $30-$40 per w. Call 11-1 p. m. Sun., and 6-8 p. m. Tues. 616 N. Sangamon-st.

SALESMEN—TO CALL ON BUSINESS AND professional men; good money. 3166 Lincoln-av. Room 425. Buckingham 1858; Sunday all day or Monday morning.

SALESMEN—YOUNG MAN, WITH REFERENCE, to sell men's and ladies' belts for eastern factories to retail trade in Chicago; commission basis; phone Englewood 8983.

SALESMAN—TO COVER N. S. WITH LINE of cotton piece goods; one with exp. pref.; straight salary; give particulars in first letter. Address Y 453, Tribune.

SALESMAN—TO SELL BUICK CARS, COOK County; opening for good man. COOK COUNTY AUTO SALES CO. Call Riverside 100.

SALESMAN—OF ABILITY. WE HAVE EASY prop.; salary and comm.; city. See MR. AVERY, 1312 Century Bldg.

SALESMEN — WE CAN USE 3 HIGH CLASS men that are able to furnish first class refs.; others need not apply. MR. McGUIRE, Suite 409-10, 20 E. Jackson-blvd.

SALESMEN — TO SELL FINE LAND, $3.50 acre; big commission. Box 778, San Antonio, Tex.

SALESMEN—WELL EDUCATED YOUNG man with tank mfg. co. Some experience. WENDNAGEL & CO., 600 W. 22d-st.

SALESMEN—3; COMMISSION; BEST ROOFING proposition in the city; permanent, lucrative. Address A 495, Tribune.

SALESMEN—5 FOR CITY, ALSO ROAD, TO sell Hexagon millinery, waist, suit, and dress boxes; 10% com. 36 S. State, R. 720.

SALESMEN — EXPERIENCED FOR HIGH grade electric floor and table lamps. Motor Co., 360 W Superior-st.

SALESMAN—EXP., ENVELOPE, TO TAKE charge of estab. trade. 1014 Mallers Bldg. Randolph 3091.

SALESMEN — EXPERIENCED, TO SELL lubricating oil and grease on commission basis. Address O K 143, Tribune.

SALESMAN—FOR DRUG SUNDRIES; EXP. man only, who knows the trade. Call Sun. afternoon, 1253 N. Paulina-st.

SALESMEN—STOCK. CALL ON DRUG stores. Apply Tuesday morning. 144 W. North-av., Lewis & Kahn.

SALESMEN — TO SELL MOTOR OILS RETAIL at cut price; big comm., paid daily. Apply 9-12. 3748 Cottage Grove-av.

SALESMAN—FIRST CLASS SALARY AND commission. Call 4827 Grand-blvd.

SALESMEN—TO SELL BUICK CARS. 7715 S. Halsted-st.

WANTED—MALE HELP.

Salesmen, Solicitors, Etc.

SALESMEN—BY COAT AND suit manufacturer, for southern territory, Michigan, Indiana, Kentucky, Tennessee. Reply by mail only, with reference, experience and other necessary information.

Percival B. Palmer & Co., 367 W. Adams-st. Chicago, Illinois.

SALESMAN WANTED—EXperienced men's leather belt salesman wanted for Chicago and nearby territory to sell on commission. Other territory open. Address RICE-SORIN SADDLERY CO., Muskegon, Michigan.

SALES MANAGERS — DISTRICT; TO ORganize and manage sales force, selling high grade line of automobile necessities direct to car owner. These products are backed by over $2,000,000. Only men whose records are clear, who have proven ability, and financially able to organize own force will be considered. To such men we can offer position that will pay from $7,000 to $10,000 per year. Give full information in first letter as to past exp. Interview will be arranged. J. W. Sutherland, Sales Mgr., 1456 First Nat'l. Bank Bldg.

SALESMAN—REAL ESTATE; TWO WANTed by well known [small] firm of good standing; one for main office and one for North Side branch. Liberal commission basis [no drawing account]; experience desirable but not necessarily the deciding factor in the selection of the man. Applicants must establish unquestionable record of character, as a strict code of ethics is maintained by this firm. State clearly age and nature of your business experience. Address P H 451, Tribune.

SALESMEN—YOU CAN SELL EVERY GArage man and mechanic new patented tool; absolutely brand new; nothing else like it; amazing new invention; 100 per cent profit and exclusive territory for reliable man; demonstrating sample free; you can make big money quick; every call a sale. STAFFORD APPLIANCE CO., Div. A, 410 First National Bank Bldg., Laporte, Ind.

SALESMAN—ADVERTISING SIGNS; A CApable man with experience in selling high quality advertising signs or kindred line by old established firm on commission; describe yourself fully, stating previous experience, territory covered, age, etc.; replies treated confidential. A. S. ROGERS, 381 4th-av., New York City.

SALESMEN—WANT A NUMBER OF HIGH grade salesmen for state representatives to establish dealers to sell a device to automatically feed fuel to internal combustion engines from large storage tank; no competition; can be used on all makes. Write for personal interview. Harris Fuel Equalizer Co., 2831 Barry-av., Chicago.

SALESMEN—SIDE LINE, CALLING ON GArages, service stations, and accessories, to sell well established transmission lubricant, grease pumps and machines. State territory covered and line handled. This is a money maker and can easily be made a permanent main line. Dozens of salesmen now selling line exclusively. Address G S 255, Tribune.

SALESMEN—SECURITIES AND BONDS, TO sell Class A securities. Best of co-operation, leads, and novel plan for selling same furnished.

To good men, handsome income assured, with chance for advancement.

Give full details about yourself in first letter. Address O F 508, Tribune.

SALESMAN—TO THE MAN OF EDUCATION, ability, and clean habits, who is sincerely desirous of forming a permanent and profitable connection with high grade house, we suggest that he address P E 443, Tribune, giving qualifications. This is a real opportunity for man of big mental caliber.

SALESMAN—ZELENKO & MOSKOWITZ OF NEW YORK, MAKERS OF MISSES' COATS, SUITS, AND DRESSES, REQUIRE A BIG MAN TO SELL THE BIG STORES IN CHICAGO. ALL INFORMATION STRICTLY CONFIDENTIAL. ZELENKO & MOSKOWITZ, 498 7TH-AV., NEW YORK CITY.

SALESMAN — EXPERIENCED OIL AND GAS STOVES, FOR WISCONSIN TERRITORY. ONE FAMILIAR WITH SHEET METAL OR GENERAL HARDWARE PREFERRED. STATE REFERENCES AND SALARY DESIRED. ALL REPLIES CONFIDENTIAL. ADDRESS P O 214, TRIBUNE.

SALESMAN—

$30 per week for men who can average 3 orders per day; an easy selling popular magazine proposition; we pay salary and commission while learning; experience unnecessary. See Mr. Zastrow, 844, 127 N. Dearborn-st.

SALESMEN.

Sell dealers, new automobile necessity; excellent territory; no competition; salary and commission. Apply by letter. THE AIR-METER, 4654 Sheridan-rd.

SALESMEN—IF YOU ARE KNOWN TO your friends as a dependable man, and you believe in yourself, we need you in our organization. Our salesmen are all building a permanent future. Why not try? Arrange for an appointment. Address O K 570, Tribune.

SALESMEN—OR SALES ORGANIZATION calling on drug stores, can secure the exclusive sale of our line; one state or more; can be tried as a side line; refs. required or deposit for samples. Address P E 256, Tribune.

SALESMAN—TO SELL HIGH GRADE LINE of laces, embroideries, dress goods, handkerchiefs. Liberal commission paid weekly. Only experienced live wire men need apply. Address THE A. SCOTT CO., INC., 30 East 21st-st., New York.

SALESMEN—

We have a fine, money making proposition for several high grade salesmen calling on auto accessory trade; must be live wires and furnish A No. 1 references. REFLEX SALES CO., 406 Ulmer Bldg., Cleveland, O.

SALESMEN—MEN ACQUAINTED IN CAFE or buffet circles as salesmen; no experience required; all or part time; re-orders weekly from every sale. Give personal details, age, etc., for interview; confidential. Address P N 508, Tribune.

SALESMEN — TWO GOOD WORKERS, TO travel midwest states; common education; average intelligence; steady work; nothing to sell; carry no samples—and that $400 to $600 per month will not spoil; commission only. PHILLIPS, 37 W. Van Buren, R. 490.

SALESMEN—FOR PERMANENT BIG SALES positions, experienced and result getting young salesmen to represent America's leading wash dress house in both new and developed territories. Salary and commission. Address B S 49, Tribune.

SALESMEN—WITH AUTO, TO SELL AUTO specialty; can prove worth within five minutes; real live men make upwards of $1,000 per month; appointing county agents; county agents make big money. Liberty Brass Works, 542 W. Jackson-blvd.

SALESMEN—SPECIALTIES, FOR AGRL. imp. trade; direct from mfr., central territory, good future for high class man capable of getting results; state age, experience and salary. Address O K 132, Tribune.

SALESMAN — CLEAN CUT, HIGH CLASS, who can sell Reo speed wagons and passenger cars; experience preferred but not necessary. Reo West Side Sales Co., 1122 S. Kedzie.

SALESMEN — TO SELL OUR FIRST MTG. farm bonds to small investors; E Z terms; small drawing account and good commission; steady workers only; ref. Address P O 220, Tribune.

SALESMAN—ADVERTISING, WITH EXPERIENCE, for exclusive selling connection with manufacturer of high grade indoor signs. State experience in handling large advertisers. Ad. Craft, Inc., 305 Walnut-st., Phila., Pa.

SALESMAN—GOOD SIDE LINE SALESMAN can make big money selling our cosmetics to dealers in Illinois district. Best selling plan ever; large commissions. Peacock Chemical Company, Louisville, Ky.

SALESMAN—BOND.

High class 8% issue; $40 weekly salary and comm. Room 1705 Majestic Bldg.

SALESMEN—GASOLINE 14C — YOU GET this by using our automatic choke; Fords only. Salesmen wtd. Address Mfg. Agt., 3502 Lake Park-av. Phone Douglas 3085.

SALESMEN—TO SELL PHONOGRAPHS which retail at $5. wonderful opportunity to make some real money. Apply T. R. EDDY, 162 N. Clinton-st.

SALESMEN—CALLING ON JEWELRY trade outside of Chicago to sell our line of cut glass as a side line. Address P N 189, Tribune.

SALESMEN—FOR A LARGE SIZE WHEAT and rye mill, for Wisconsin, Michigan and Northern Illinois. Must have trade and know the business. Address B S 10, Tribune.

SALESMEN—SPECIALTY, WITH AUTOMOBILES, Chicago territory; big money to men with ability and determination. Call at 833 State-Lake Bldg.

SALESMEN—3 ACCESSORY, LIVE LINES, big earnings; commission basis. AUTOMOTIVE EQUIPMENT CORP., 105 W. Monroe.

SALESMEN — WITH AUTOS; CAN USE several salesmen with auto accessories experience; product nationally advertised. THOMPSON BROS. CO., 1806 Michigan-av.

SALESMEN WANTED—SIDE LINE OR SPEcialty, hardware and plumbing trade or canvassing; also auto specialties; commissions liberal. F. J. Liska, 616 W. Monroe, Chgo.

SALESMEN — EXPERIENCED GROCERY salesmen for loop hotel and restaurant trade. State experience fully. Address G S 253, Tribune.

SALESMEN — UNUSUAL OPPORTUNITY for those who qualify. Write, stating experience, if any. Address T H 424, Tribune.

SALESMEN — AUTOMOBILE, TO SELL Ford cars. See Mr. Donovan, Authorized Dealer, 7150 Stony Island-av.

SALESMAN—TO SELL BLOTTERS, BOOKlets and calendars for advertising. C. S. Hammond & Co., 30 Church-st., New York.

SALESMEN — BOHEMIAN OR POLISH speaking, can make $50 to $100 per week. 628 First National Bank Bldg.

SALESMEN—TWO LIVE WIRES TO SELL used Ford cars. See MR. GAGE, 1736 Michigan-av.

SALESMAN — EXPERIENCED, CARTON; state experience, age, and salary desired. Address P N 212, Tribune.

SALESMEN—3 PRINTING; SALARY AND commission. Address TH 408, Tribune.

SALESMAN — PRINTING, MEDIUM SIZED plant. Address P Y 200, Tribune.

SALESMEN—TO SELL CIDER. Address T 491, Tribune.

WANTED—MALE HELP.

Salesmen, Solicitors, Etc.

SALESMEN.

MEN. WOMEN. FREE SALES SCHOOL. NEW CLASS STARTS SEPTEMBER 12TH AND WILL BE HELD EVERY MONDAY AND THURSDAY AT 10 A. M. AND 7 P. M. IF YOU WANT TO ADVANCE YOURSELF WE CAN TRAIN YOU WITHOUT INTERFERING WITH YOUR PRESENT POSITION PROVIDED YOU WILL SPEND YOUR EVENINGS IN STUDY. THIS COURSE IS ABSOLUTELY FREE TO MEN AND WOMEN WHO ARE AMBITIOUS TO SUCCEED AND MAKE A PERMANENT CONNECTION. GOOD POSITIONS TO THOSE WHO QUALIFY. THIS CLASS WILL BE LIMITED, SO ENROLL EARLY. COME IN OR WRITE MR. SADLER, ASST. SALES DIRECTOR, ROOM 246 CONWAY BLDG., 111 W. WASHINGTON-ST.

SALESMEN.

Experienced traveling salesmen with established trade for the states of Michigan, Missouri, Kansas, or Nebraska. Applicants are requested to give [illegible] record of their experience.
THE CINCINNATI CLOAK AND SUIT COMPANY.
312-314-316-318 Race-st.,
Cincinnati, O.

SALESMEN — SENSATIONAL OPPORTUNITY. ONE sale a day means $200 per month. Five sales—$1,000 per month. Marvelous new adding machine. Retails $15. Work equals $350 machine. Adds, subtracts, multiplies, divides, automatically. Lightning speed. Errors impossible. FIVE YEAR GUARANTEE. Used by U. S. Government and largest corporations. Tremendous demand everywhere. Experience unnecessary. Write quick for free trial offer and protected territory. Calculator Corporation, Dept. 303, Grand Rapids, Mich.

SALESMEN—REAL, WHO WANT BIG INCREASE OF INCOME, ARE WANTED BY HIGH CLASS NATIONALLY KNOWN MFR. TO SELL NO-RUBBER SPRING SUSPENDERS TO MERCHANTS IN EVERY TOWN AND CITY; NEW FEATURES OF MANUFACTURE AND COMFORT MAKE THEM BIG SELLERS AND REPEATERS; COMMISSIONS COUNT UP FAST; EXCEPTIONAL AS SIDE LINE; DESIRABLE TERRITORY OPEN TO LIVE MEN WITH FIRST CLASS REFERENCES. EVERNEW, 1257 COLUMBUS-AV., BOSTON, MASS.

SALESMEN — WELL KNOWN CHICAGO firm requires services of an exceptionally high class salesman; prefer married man who has lived several years in Chicago and who has the ability and personality to make lasting friendships amongst his customrs. We can afford to offer earnings and future possibilities commensurate with such ability. Give your phone number in reply. Address P E 288, Tribune.

SALESMAN — EXPERIENCED, FOR COUNtry territory, with ability to sell nationally advertised grocery specialty. Permanent salaried position. Territory covered during entire year. Exceptional opportunity for the right man to become associated with an aggressive organization where results are recognized. In first letter give age, experience, and salary expected to start. Address P E 420, Tribune.

SALESMEN—INVESTMENT SALESMEN. IF you are one of those experienced stock salesmen who appreciate the value of a reputable house back of you and consider such an asset and think in terms of $10,000 per annum or better, we have a proposition that will appeal strongly to you, embodying some very choice Wisconsin Class "A" issues. Apply JAYSON K. BOND, INC., 811-816 M. & M. Bldg., Milwaukee, Wis.

SALESMAN—REAL ESTATE, exp. on improved. Must have auto. See D. H. PADDEN at 4748 N. Crawford-av. Kildare 2909.

SALESMAN—A STEADY INCREASE IN THE volume of our business makes an especially attractive opening for a former business executive or salesman who has the necessary ability, standing, experience, and local references to fill this position with a well known Chicago house. Your phone number will facilitate an interview. Address P E 289, Tribune.

SALESMAN — WITH ESTABLISHED RECord of ability, to sell a standard Food Product to the confectionery, drug, and grocery trade; must be able to do business with retailers and jobbers; age cuts no figure; stability and success will give permanent territory; state telephone number, age, salary expected, and experience; be brief. Address P O 489, Tribune.

SALESMEN — WORKING OR LIVING ON South Side can make a profitabe connection with Chicago's foremost real estate organization during their spare time. Those calling on retail trade preferred. Tea, Grocery or Candy salesmen will not be wasting their time, but will profit by writing to F B 451, Tribune.

SALESMEN—TO WORK EVENINGS AND week ends selling lots in a close in South Side subdivision. I will take your prospects to the property and assist you in closing your sales. Big money will be made during the building boom which has now started. Apply to C. H. PLUMMER, 845 First Nat'l. Bank Bldg.

SALESMEN.

One for city and one for road, retail trade; four best months coming; strictly commission until ability is proven; strictly high grade, legitimate line; opportunity to make big money; must have car. NATHAN M. STONE CO., 2024 N. Major-av.

SALESMEN—I HAVE A BIG OPPORTUNITY for 2 young or middle aged men with selling ability to step into a responsible position; will give the right man attractive opportunity to qualify for important executive position paying high income. Address P E 291, Tribune.

SALESMEN — SIDE LINE OR REGULAR; calling on hardware, garage, service stations, accessory stores, for an assortment yarn dusters at $37.83; commission $7.00; big money opp. It has an exceptional demand.
AMERICAN BRUSH CORP.,
1214 W. Madion.

SALESMAN.

Experienced man only to sell Indoor Display Signs to large Chicago manufacturers. Apply by letter only. NATHAN M. STONE CO., 2024 N. Major-av.

SALESMEN—BRIGHT, AMBITIOUS YOUNG men; a chance to get in on the ground floor on a movement that will be of national scope. Preference given to ex-service men living on West Side. Apply Tuesday, Spaulding Hall, 5036 W. Chicago-av.

SALESMEN—WITH AUTO, TO SELL AUTO specialty; can prove worth within five minutes; real live men make upwards of $1,000 per month appointing county agents; county agents make big money. LIBERTY BRASS WORKS, 542 W. Jackson-blvd.

SALESMAN—EXCELLENT OPENING FOR man who can demonstrate that he is fitted for position as assistant to sales manager of large automobile concern. State experience and qualifications fully in strict confidence. Address O F 132, Tribune.

SALESMEN—EXPERIENCED IN HANDLING big proposition, to sell money making specialty in exclusive territory. Only men financially able to swing territory need apply. Address P E 437, Tribune.

SALESMAN — WIDE AWAKE MAN WITH large acquaintance in the Insurance Exchange Building—a producer; one competent of earning good salary; give reference and experience. Address P E 226, Tribune.

SALESMEN — COMMISSION; COUNTRY; some good territories still open, gummed tape and machines. Answer only by mail. American Merchandise Co., 160 N. Wells, Chicago.

SALESMAN—CAPABLE, WITH SELLING experience, to call on retail jeweler; knowledge of jewelry line not necessary. State age, experience, compensation expected in detail. Address P O 285, Tribune.

SALESMEN—2 GOOD SPECIALTY MEN TO sell line of union made overalls, coats and pants direct to wearer. Apply Tuesday morning. INDUSTRIAL CLOTHING CO., 155 N. Sangamon-st.

SALESMEN — THAT MAKE THE UPHOLstered furniture manufacturers, both city and country, to carry a product as a side line; same is being used extensively every day. Address T H 504, Tribune.

SALESMEN—HARDWARE AND AUTO ACcessory, to handle as side line a live patented specialty on commission, selling to retail trade. Address, with full particulars, Manufacturer, Box 6, Maspeth, N. Y.

SALESMEN—WITH AUTOS TO SELL FOOD product; opportunity to make real money; call between 9 a. m. and 4 p. m. Monday and Tuesday and Wednesday. 1023 E. 47th-st.

SALESMEN—57 MILES PER GALLON MADE with new patented gasoline vaporizer. Write for particulars. Stransky Vaporizer Co., Pukwana, South Dakota.

SALESMAN—MR. AVERAGE MAN: Let me show you how your work in my business can make you $10,000 a year income. Address P E 200, Tribune.

SALESMEN—CITY; SALARY AND COMMISsion. See MR. McAULISS, between 4:30 and 5:30 p. m., 1825 S. Michigan-av.

SALESMAN—TO CALL ON DRUGGISTS AND barbers; good premium proposition. Address A 420, Tribune.

SALESMEN—TRUCK; MUST BE PRODUCER, $30 drawing account against commissions. Address T H 303, Tribune.

SALESMAN—REAL ESTATE, TO SELL SUB. Improvements in. 12% com. References required. Address B 366, Tribune.

SALESMAN — SPECIALTY. AN ESTABlished organization [illegible]

SALESMAN — MEN WITH ABILITY TO [illegible]

SALESMEN—AN OLD ESTABLISHED [illegible]

SALESMAN — EXPERIENCED IN ALUMINUM [illegible] unexcelled facilities for production and shipping. Our specials and merchandise plans will get the business for a real salesman under any conditions. We can offer exclusive territory on a salary and commission basis with full credit on mail orders to a capable producer. Give experience in detail to receive consideration. W. C. SUMMERS, Aluminum Products Company, La Grange, Ill.

SALESMEN—DOES $6,000 TO $15,000 PER year sound good? A permanent connection with A1 house having remarkable plan for placing big money making proposition with retailers. All sized towns. If willing to work and can stand prosperity, a real opportunity for men of action. Address P M 52, Tribune.

SALESMEN—HIGH CLASS ADVERTISING SPECIALTY; EXC. SIDE LINE FOR PRINTING AND LITHOGRAPHING; COMMISSION BASIS ONLY. ADVANCE SEEKERS NEED NOT APPLY.
FAITHORN CO.,
9-10 A. M. ONLY.
500 SHERMAN-ST.

SALESMEN — [SIDE LINE], WHO ARE selling groceries or hardware stores, local or travelnig, to sell a new patented necessity; quick sales, with a big demand, and repeat orders, paying good commission. Who will sell your customers? Will you? Write us today for territory. Ideal Lock Co., Anderson, Ind.

SALESMAN — DRESS, FOR IOWA AND Northern Illinois, to sell line of high grade, popular priced wash dresses and aprons on commission. Line is known. Applicant must live in territory and bear unquestionable record of successful selling. Submit references with first letter. The ELIAS & LOWENSTEIN COMPANY, Cincinnati, Ohio.

SALESMAN — DRESS, WITH AUTOMObile, for City of Chicago, to represent long established house making line of high grade popular priced wash dresses and aprons. Applicant must know the trade and bear unquestionable record. Submit references with first letter. THE ELIAS & LOWENSTEIN COMPANY, Cincinnati, Ohio.

SALESMEN—
An excellent side line is offered to men calling on general, furniture, and hardware stores to sell linoleums; season is just beginning and commissions are paid promptly on well rated orders; good chance for real money. UNITED STATES LINOLEUM CORP., 230 5th-av., New York.

SALESMEN — SPECIALTY SALESMEN, TO HANDLE FASTEST SELLING PHONOGRAPH ITEM ON THE MARKET. AN OLD ESTABLISHED AND WIDELY ADVERTISED PRODUCT. VERY LIBERAL COMMISSIONS OFFERED WILL BRING YOU HANDSOME INCOME IF YOU ARE A LIVE WIRE. ADDRESS B S 10, TRIBUNE.

SALESMEN—WITH ESTABLISHED TRADE among dry goods and clothing stores in Ohio, Indiana, Illinois, Kentucky, to sell a high grade line of men's and ladies' belts. This is a side line proposition with a good commission. Small sample outfit easy to carry. Franklin Leather Products Co., Cincinnati, Ohio.

SALESMEN — OPPORTUNITY. EXPERIenced; can make real money balance of 1921 selling our line signs, leather goods, novelties, calendars for advertising; large commissions. Write fully, giving sales experience and territory wanted first letter. THE NOVELTY ADVERTISING CO., Coshocton, O.

SALESMAN—HIGH CLASS STOCK SALESman to sell in Indiana first preferred stock issue of Acme Manufacturing Company. Ready now. Authorized by Indiana State Security Commission No. 238. Address Acme Manufacturing Company, South Bend, Ind.

SALESMAN — CLEAN CUT, AGGRESSIVE, age 32, with 7 years' road experience selling a specialty to stores that salesmen say is hard to sell; wish to connect with responsible firm, city or road; A1 reference; no stocks or real estate considered. Address B 490, Tribune.

SALESMAN—TO SELL HOME BEVERAGE malt syrup to retail trade in Chicago and Calumet district. Permanent position for a good man.
U. S. FOOD PRODUCTS CORPORATION,
337 W. Madison-st. Frank. 60

SALESMEN — KNITTED NECKWEAR—
For Illinois on straight commission basis. Knowledge in the line preferred. Give full particulars with references in first letter.
THE CAMILL COMPANY,
1453 Farmer-st., Detroit, Mich.

SALESMAN — WHO UNDERSTANDS THE selling of malt sirup to the baking trade in Chicago; permanent position.
U. S. FOOD PRODUCTS CORPORATION.
337 W. Madison-st.

SALESMAN—MAKE CLEAN UP SELLING Novelty Printed Christmas Ribbon to all dealers. New; inexpensive. Generous commission. Samples free. Address B Y 509, Tribune.

SALESMAN — A LIVE WIRE, BETWEEN the ages of 25 to 30, wanted by Chicago manufacturer. Salary and commission; this is a wonderful opportunity. Address G S 276, Tribune.

SALESMEN—HANDLING AUTOMOTIVE REplacement parts, to sell lucrative sideline outside Chicago. Commission only. A real money-maker for hustler. Address P E 432, Tribune.

SALESMEN — PAINT BRUSHES, CITY AND country, men calling on hdwe., paint and drug trade; all or part time; comm. only; make $25 to $200 weekly. Address P E 485, Tribune.

SALESMAN — LIVE MAN WITH AUTOMObile to act as representative; experienced selling storage battery repair shops; experience and references requested. The Washburn Burner Corp., Kokomo, Ind.

SALESMAN — GOOD PROPOSITION FOR man calling on the hardware and implement or electrical trade, as side line; name counties you cover in first letter. Address P. O. Box 278, Cedar Falls, Iowa.

SALESMAN — TO CARRY A SIDE LINE, 12 wonderful values of serge dresses in 2 to 6 years; give references. MANSON & HERSH, 730 Market-st., Philadelphia, Pa.

SALESMEN—NEW SPECIALTY FOR THESE times. All dealers. Desirable. Salesmen make $20 to $50 daily. Box 382, Cedar Rapids, Iowa.

SALESMAN — REAL ESTATE; EXPERIenced in sale and exchange of N. S. 6 flats and larger; old est. N. S. office.
WHITESIDE & WENTWORTH, 4805 Brdwy.

SALESMAN — TO CARRY A FEW BIG sellers for large dress manufacturer; side line; state territory; full particulars. CRAKOW, 119 W. 25th-st., New York.

SALESMEN—CALLING ON DRUG AND dept. stores to sell Sanitary and Waterproof Aprons. Splendid seller and repeater. Address B Y 508, Tribune.

SALESMEN—TO ACT AS EXCLUSIVE AGTS. in each county in Ill. and Mich.; fast selling patented device. State age and references. Address A 279, Tribune.

SALESMEN—TWO ADVERTISING SALESmen. Men who can travel. References required. Address P. O. Box 1613, Tacoma, Wash.

SALESMEN—ACCESSORIES. LIVE LINE; big earnings. Commission basis. Automotive Equipment Corporation, 105 W. Monroe-st., Room 412.

SALESMEN — LARGEST COMMISSION ON electric appliances ever paid in Chgo. Call between 9:30-12 and 1-4.
JUDD CO., 209 N. Michigan-blvd.

SALESMAN — EXPERIENCED IN HANdling mining issues; capable of writing literature; state experience, salary expected, references. Address P O 353, Tribune.

SALESMEN—ACCIDENT-HEALTH. WHOLE or part time; Chicago, Ill., Ind. Build a business of your own. General Accident Co., 64 E. Jackson-blvd.

SALESMAN — LIVE, EXPERIENCED, TO sell custom made commercial and pleasure auto bodies and also to solicit repair work on same. Address P E 242, Tribune.

SALESMAN—EXPERIENCED WHOLESALE woolen, any territory; strong popular priced line; permanent position; confidential. Address T H 406, Tribune.

SALESMEN — CITY, FOR LATEST AUTOmobile accessory; big money for the right fellows. F. GREBNER, Yards 6939, or Main 4430.

SALESMEN — 4 SPECIALTY; REFERences; fine proposition for reliable men. Call Tuesday. 311 Tacoma Bldg.

SALESMEN—A LARGE EASTERN LIFE INsurance company requires four additional salesmen. Address A 567, Tribune.

SALESMEN—3 HIGH CLASS SPECIALTY, with book or stock exp. preferred. MR. CLARK, Room 648, 29 S. La Salle-st.

SALESMEN—CANVASSERS TAKE ORDERS for my 3 pairs for $5 all silk fashioned hose. Hosiery Mill Exchange, 438 E. 43d-st.

SALESMAN.

Large Chicago manufacturer creates the business direct for the dealer and finances him in handling it so that he can do business on a volume basis, making big profits. It is backed by us with an extensive advertising and selling campaign. Successfully handled by the largest dealers in the country. Do not answer unless you are a clean cut specialty salesman, willing to travel. Average yearly earnings are well over $8,000 and expenses. State age, nationality, and selling exp. Address P N 58, Tribune.

SALESMEN.

High caliber men who have the vision to see the possibilities of an enterprise of national scope can make a permanent connection with a live organization of salesmen. Men should be over 28 years of age, above the average in ability. Address P O 522, Tribune.

SALESMAN—A LOCAL MAN TO SELL BUTTONS TO THE CUTTING-UP TRADE, ALSO TO JOBBERS, ON COMMISSION BASIS. SPLENDID OPPORTUNITY FOR A HUSTLER WHO IS ACQUAINTED WITH THE TRADE.
LIDZ BROS.,
137 W. 21ST-ST.,
NEW YORK CITY.

SALESMAN—WE ARE NOW READY TO make deliveries on a patented automobile necessity that fills a long felt want; tremendous demand already existing, with absolutely no competition; sensational demonstration requires less than 1 minute and convinces any car owner instantly that it will result in big saving and greater efficiency in any car; if you are willing to leave the city and want to make some real money, call or write 729 Manhattan Bldg. Advance artists stay away.

SALESMEN — ONE OR MORE EXPERIenced specialty salesmen in this section can form a valuable connection in the sale of Royal Electric Coffee Mills and Meat Choppers, Royal Meat Slicing Machines and Coffee Roasting Machines to grocers, general merchants, restaurants, hotels, institutions, etc. Business backed by strong National Advertising Campaign. The A. J. Deer Co., Inc., Hornell, N. Y.

SALESMAN — RESIDENT; ACQUAINTED with trimming buyers, retail jobbing and manufacturing trade, handmade ribbon flower trimmings; former representative earned over $5,000 a year, carrying this as a side line; splendid opportunity for reliable man, familiar and experienced with this trade. Write Room 909, 1476 Broadway, N. Y. C.

SALESMEN.

Does $100 per week appeal to you? We can convince you as to your earning possibilities. All work on live leads with special training and co-operation. Address GEO. T. WILLIAMS, Gen. Mgr., Room 901, Straus Bldg., 10 a. m. to 7:30 p. m.

SALESMEN—PRINCIPAL MANUFACTURER of nonelectric [fan type] vacuum cleaners has opening in various sections of U. S. for high pressure specialty salesmen to sell dealers on straight commission basis; tremendous sales possibilities for men of right type. Ask for Mr. Dittmar, Rm. 1203, No. 79 W. Monroe-st.

SALESMEN—PAPER.
Large and old established house wants young American, experienced in selling wrapping paper and bags; must be high class man as this is an exceptional opportunity for the right man; references and bond required. Address P E 426, Tribune.

SALESMAN — EXPERIENCED, FOR CHIcago and suburban territory, by large New York importer of dress trimmings and novelties for dry goods and department store trade; one with car preferred, who can handle this with kindred lines. ELITE WORKS, 105 5th-av., New York City.

SALESMAN — JEWELRY, TO COVER CHIcago with side line of butterfly pendants and novelties; liberal commission; must be experienced, carry other lines, and cover jewelry, gift shop, and department store trade. Applicants give references. Cassino Studio, Salem, Mass.

SALESMEN—GOODYEAR MFG. CO., 8009-C Goodyear Bldg., Kansas City, Mo., have openings for salesmen to take orders for tailored to measure raincoats; no exper. needed; big commissions in advance; we deliver and collect. Complete outfit and sales instructions FREE.

SALESMEN—WHO ARE "GO GETTERS," to call on grocery trade, city and road work; permanent; splendid opportunity for advancement; only men with clean record need apply. State age and other particulars. Address P E 481, Tribune.

SALESMEN—MAKE UP TO $30 DAILY selling Dunford rear fender braces. Dealers buy quick. Excellent side line. Prompt liberal commissions. Exclusive territories. Grab yours now. Write
W. T. DUNN CO., CLARINDA, IA.

SALESMEN—SEVERAL LIVE WIRE SALESmen with ambition, energy, pluck, by large real estate organization operating in suburbs and Chicago. Men who have been successful in other lines preferred. Address P J 156, Tribune.

SALESMEN — TO SELL MEN'S SHOES DIrect to the consumer; good opportunity for successful canvassers; liberal commission; give references and full experience in first letter. The Robert Shoe Co., 351 20th-st., Milwaukee, Wis.

SALESMEN—CONTEST.
Two new ones; big money, quick.
Also small service for printers.
For reply, give your record.
TRADE BOOSTER SERVICE,
2225-27 Roosevelt-rd., Chicago.

SALESMEN—EITHER SEX, NEW HOSiery proposition; Illinois, exclusive of Cook county; experience unnecessary; act quick; big money. Hall & Gallagher, 4502 Magnolia-av., Chicago.

SALESMEN—EXPERIENCED, FOR HIGH class ready to build on lots; $100 cash every sale made; bonus for cash; prices away below adj. subdn. Apply Room 802, 179 W. Washington-st.

SALESMEN—ENERGETIC, CAPABLE, FOR A1 line men's neckwear on commission for Illinois; state first letter in detail experience, territory, references. Seidman & Co., 520 Broadway, New York.

SALESMEN—CALLING ON DRY GOODS and clothing stores, to sell our line of boys' wash and play suits, serge and cotton; commission basis; all territory open except Michigan and Illinois. Address B J 35, Tribune.

SALESMEN—TO CALL ON RETAIL DRUGgists with line of hair nets and sundries; real opportunity with large importing house. References required. All territory open. Address P E 227, Tribune.

SALESMEN—MAKE BIG MONEY SELLING guaranteed Mid-Way tires and tubes; all or part time; no experience needed; answer by mail. Mid-Way Auto Tire Co., 3434 S. Western-av., Chicago, Ill.

SALESMEN — EXCLUSIVE AGENCY FOR new patented window electric sign, changeable letters, interlocking units, low cost, suitable every business. ADSIGN CORPORATION, 247 W. 47th-st., New York.

SALESMEN—SIDE LINE; BUSINESS NEEDS advertising specialties this year more than ever before. We fan 'em. You sell 'em. Newton Mfg., Newton, Iowa.

SALESMAN — WRAPPING PAPER AND twine; call on local trade; liberal arrangements; state age, experience; any, married or single. Address P N 402, Tribune.

SALESMAN—I NEED A MAN WHO CAN DO my work; I get $12,000 a year; I will train him as a salesman; if he qualifies, my job is his. Address P E 397, Tribune.

SALESMEN — EXP. SPEC. MEN., CAP. earn $5,000, to act as dist. or state mgrs.; proven art.; sell every household; invest. req., $150-$300. Address B 305, Tribune.

SALESMEN — EXPERIENCED INSTALLment, direct from factory to consumer; big commission paid; no order takers wanted. 25 S. Hoyne.

SALESMEN — EXPERIENCED PHONOgraph; sold on installment plan; sold direct from factory to consumer; big commissions paid. 25 S. Hoyne.

SALESMEN — TO SELL WAGON STEAM coal, on salary, for old established loop concern; state selling experience. Address Y 167, Tribune.

SALESMEN—EXPERIENCED TERRITORY men, to appoint county agents on money making proposition. Van Way Co., 139 N. Clark-st.

SALESMAN—EXPERIENCED FURNITURE salesman calling on furniture trade in Chicago and vicinity on commission. Salesman must know trade. Address P O 361, Tribune.

SALESMEN—$50 PRIZE FOR A SLOGAN; write for instructions in our sub lines; profitable side lines for every salesman. Paramount Paper Co., Louisville, Ky.

SALESMEN—SPECIALTY, TO WORK SMALL towns, carrying earn $6,000 to $12,000 yearly. Write J. J. MASTERSON, 1131 W. 11th-st., Cleveland, O.

SALESMEN—2 SIDE LINE, CITY OR COUNtry; select your line from many goods specialty line; 10% com. Address A 312, Tribune.

SALESMEN—CATHOLIC—WE TRAIN MANY to be successful in our line. $40 earned while learning. Call Room 502 Tacoma Bldg., La Salle and Madison.

SALESMEN—ACQUAINTED WITH RETAIL grocery trade in city, to sell staple, meritorious product, com. basis. COSMO PRODUCTS CO., 237 Lehigh-av., Pittsburgh, Pa.

SALESMAN — TRAVELING FOR SILK shirts; 6 samples, side line. Empire Mfg. Co., 663 Broadway, New York City.

SALESMEN — WITH AUTOS; VERY FINE prop., calling on dealers. National Code Signal Co., 2627 Cottage Grove-av.

SALESMAN — HIGH CLASS MAN, WITH Ford car; make big money. 1055 Belmont-av.

SALESMEN WANTED.

What others say about our device:

BANKER.

[illegible]

MERCHANT.

[illegible]

SALESMEN.

Protected Cook County and other territories; [illegible] Address P E 353, Tribune.

SALESMEN — FOR MEN'S AND YOUNG men's clothing [illegible]
J. SCHWARTZ & SONS CO.,
515 S. Franklin-st.

SALESMAN—HIGH GRADE FOR ANHEUSER-BUSCH PRODUCT. We want a man of high caliber, of power [illegible] Central 3426. Ask for Mr. Drais.

SALESMEN—REAL ESTATE.

Do you want to learn the real estate business? If you can finance yourself for a very short time, a wonderful future is open to you. Call at once, as there are only 3 vacancies.

FRANK K. REILLY,
4855 Broadway. Sunnyside 3600.
Open Sunday and Evenings.
Buy Your Real Estate from Reilly.

SALESMEN, CITY — GOOD opportunity for bright, experienced young men. Apply 9 a. m. Tuesday. Parisian Novelty Co., 22d and La Salle-sts.

SALESMAN—TO REPRESENT HIGH CLASS established firm, catering to the drug trade and soda fountains in Chicago; must have friendship and confidence of the trade. commission with drawing account and opportunity to earn $100 weekly; no application will be considered unless accompanied by full details, stating age, and giving names of employers for the last five years; all replies treated strictly confidential. Address Devoine Co., Candler Bldg., Baltimore, Md.

SALESMEN TO HOSPITALS.

We have a brand new patent article. A necessity to every hospital. Nothing like it on the market. First class men with a following among hospital trade can make big money. Address LIFE SAVER SOAP WORKS OF AMERICA, 952 Otis Bldg., Chicago.

SALESMEN — MEN WHO HAVE SUCCESSful sales records, to sell Wearproof Mats. On market 12 years; nationally known and used. Every doorway a prospect, especially office buildings, hotels, theaters, stores, clubs, restaurants, schools, churches, hospitals, elevators, homes. Leader in its field. Good men can make big money and build a lucrative business. Address WEARPROOF MAT CO., 2156 W. Fulton-st., Chicago, Ill.

SALESMEN—FOREIGN SPEAKING, EXPErienced, who understand the first mortgage bond business and have an established clientele; highest commissions paid. Reply, giving references, confidential. Address P E 484, Tribune.

SALESMEN—EXP.

No others need apply. Well known hair net importers can use a few salesmen for territories open. Can also use a good city man calling on drug store and dry goods trade. Apply Porgress Import Co., 144 S. Wabash-av., 5th floor.

SALESMAN—WE HAVE AN OPENING FOR a live salesman, who is looking for a connection with an old established mfg. concern. We want a man somewhat ambitious and with the proper mental attitude; compensation in keeping with a man's ability. Room 401, 10 S. Wabash-av.

SALESMEN — WHOLESALE HARDWARE and grocery, to cover the Middle West, South and Pacific coast trade, for a fast selling 10 cent specialty; commission basis; sample weighs only about 3 ounces. Address To Sales Dept., Little Giant Window Holder, 1260 Cotton-st., Reading, Pa.

SALESMEN.

Practical car route salesmen, by large independent packer in Chicago. References required; good salary; steady position; must be willing to leave city. Applications treated confidentially. Address P O 494, Tribune.

SALESMEN.

Experienced auto tire; must be familiar with trade and able to produce sales, standard company to locate at South Bend, Peoria, Cedar Rapids, Rockford, and Dayton. Address O K 133, Tribune.

SALESMEN—TO SELL WELL KNOWN SPEcialties to accessory, garage, hardware, coal and lumber dealers throughout the state; opportunity for exp. salesmen to estab. permanent business, earning $1,000 monthly. PREMIER CO., 1131 W. 11th-st., Cleveland, O.

SALESMAN — NORTHWEST SIDE BANK wants an outside bond and mortgage salesman for its real estate loan department. Either on straight commission basis or salary and commission. Excellent opportunity. Address P E 487, Tribune.

SALESMEN—ARE MAKING FROM $50 TO $100 per week selling the Duplex Safety and backing around light with safety stop signal for night driving. Chicago and Illinois territory open. See W. M. CLEMANS, 6th floor, 230 S. Wabash.

SALESMAN — WE HAVE OPENING FOR high class drug salesman, territory adjacent Chicago; good salary and bonus; prefer man owning car; refer. must be A1. Phone only. Mr. W. J. Ferguson, La Salle Hotel, Sunday, for appointment.

SALESMEN—EXPERIENCED, TO CANVASS restaurant and confectionery trade in Chicago, for an article of proven worth; a big money saver to buyers; good seller; quick returns; commission basis only; references. Address Y 409, Tribune.

SALESMEN—WITH FOLLOWING TO SELL popular price men's neckwear; commission basis; references; state territory now covering. H. J. SILBERMAN & CO., 25 Union Sq., New York City.

SALESMEN—WE HAVE A SALES PROPOsition that is different, selling motor oil to the trade; salary and com.; permanent position, experience, not necessary. LO-CO-MO OIL CO., 35 N. Market-st.

SALESMEN — KIDDIE BATH TUBS SELL on sight to Furniture, Drug, and Department Stores; something new; hustlers with car should make $500 month. Write Manager, PAUL RUBBER CO., Salisbury, N. C.

SALESMAN—SALARY AND BONUS; EXpenses paid; must be alert, keen merchandiser; line sells to dealers and consumers; give full particulars, which will be kept confidential. Address B S 281, Tribune.

SALESMEN — NEED 5 TO COMPLETE crews selling the fifth time grand prize winner Eureka Vacuum cleaner; salary and commission; can make from $40 to $70 per week. See E. H. Richardson, 62 E. Monroe.

SALESMEN—"GLARESCOPE"—NEW AUTO accessory. Nothing else like it on the market. $10 to $25 daily, easy. Costs you $1.25. Retails $2.50. Write for excl. proposition. American Reflector Co., Hammond, Ind.

SALESMEN—ROAD, TO TRAVEL SOUTH and east for a well known manufacturer of a high grade line of sausage, smoked meats and summer sausage; answering state experience. Address P N 180, Tribune.

SALESMAN—CLOTHING.
To cover North and South Dakota; clothing experience not essential, but acquaintance with trade necessary. Call at Chicago office, Henry Sonneborn & Co., 234 S. Franklin-st.

SALESMAN — EXP. REAL ESTATE; TO sell and exchange N. S. 6 flat, business property, and large apart. bldgs. Live wire can make big money. [See Reninger.]
WM. D. MURDOCK & CO., 17 N. La Salle-st.

SALESMAN — TROUSER, FOR CHICAGO and vicinity, to sell high grade line men's trousers; commission only. Write, giving full details. B. Goldberg & Co., 264 So. 4th-st., Philadelphia, Pa.

SALESMAN—TO SELL A LINE OF POLishes to hotel and restaurant trade; must be willing to work; commission basis; drawing account allowed; a big opportunity for a live wire. Cosby, 105 W. Monroe.

SALESMAN — EXPERIENCED RETAIL trade, salable article, comm. basis; real workers can make $60-$75 per week. Room 614, 58 W. Washington, between 9-12 a. m.

SALESMAN—TO SELL A METAL SPECIALty to factories, shops, and garages; a repeater; liberal commission; give phone. Address C 260, Tribune.

SALESMAN—WITH FORD CAR TO MAKE nearby territory at once. Unusual possibilities; $400 monthly not unusual. Must furnish bond. Address A 353, Tribune.

SALESMEN—SPECIALTY; A NEW PROPOsition for workers. Call Room 342, 29 S. La Salle.

SALESMAN—HAT — ACQUAINTED WITH retail trade to represent manufacturers' line, middle west. Federal Hat Co., Philadelphia.

SALESMEN—TO SELL NEW SPARK PLUG, guaranteed for 6 months; good commissions paid. 1150-52 W. Lake-st.

SALESMAN—TO TRAVEL WITH LINE OF wholesale ready made clothing. State exp. Address C 123, Tribune.

SALESMAN — TRAVELING, WITH CAR; bloomers; side line. Address A 324, Tribune.

SALESMAN—ADV.; COM. REFS. REQ. 7028 N. Clark, Tuesday. MR. MURPHY.

SALESMEN WITH AUTO.
"Let there be [Stransky] Light." Electric light fixture just out. Saves current. Put up in a minute. Electric experience unnecessary. Sold at $10 on 4 months' time. Commission $3.50 each, paid promptly. Sales 10 PER DAY direct to users. Earnings $35 PER DAY. Have you auto? Men with auto avoid second call. STRANSKY MFG. CO., 261 Canal-st., N. Y. Largest selling fixture in U. S.

SALESMEN WANTED.

I want to have 15 min. conversation with several men desirous of making worth while connections. I will prove to you, if you have ambition and energy, that you can make more money and quicker than in any other business. You will not be sent out cold turkey, you will be thoroughly coached and qualified, furnished with live leads secured from newspaper advertising placed with an experienced man, who is doing every day just what I tell you you can do. Will be given every co-operation and backing. You will make money from the start. Don't jump at conclusions, but come in and let's talk this over. Mr. Garske, 704 Straus Bldg.

SALESMEN WANTED — BY one of the largest builders of light delivery trucks who has opened a factory branch in Chicago; must have experience and can furnish reference; salary and commission. Address P N 495, Tribune.

SALESMEN—TO REPRESENT A NAtionally known manufacturer of lubricants. A clean cut, aggressive "go-getter," with large acquaintance among factories, shops, garages, etc., can build a solid, profitable future. Must be able to finance self first few weeks. In reply give full details and include telephone number for quick action. Address L J 2, Tribune.

SALESMEN—
Would you like to enter a business that offers better compensation to the salesman than any other field of endeavor and where you can build an INCOME FOR LIFE? Previous experience unnecessary. We will teach you the business and you can earn good money while learning it.
Life insurance has become a necessity and is easy to sell, if you have the right policy. We have it.
MERCHANTS RESERVE LIFE INS. CO.,
10 E. Pearson-st., Chicago.

SALESMEN.

We don't want any salesman to answer this ad who is looking for an order taking position at an order taker's salary. We do want salesmen who can think big and do big things and who have been in the habit of making big money. To men of this type we want to talk. The first 10 men to qualify can be assured of permanent positions paying $5,000 per year or more with established manufacturer of food products. Call Mr. Driggs, Canal 5612.

SALESMEN

To sell gum and mints in Chicago and vicinity on a special sales proposition that will net producers $100 weekly and over. This company has been doing business for many years, and has a quality line at popular prices. To the men who make good a permanent connection and rapid advancement is assured. Only hard workers wanted. Apply Tuesday and Wednesday. Ask for MR. MEYER. L. P. LARSON JR. CO., 201 E. Ohio-st.

SALESMEN—SEVERAL SEASONABLE, ENergetic, optimistic hustlers whose sales records prove them to be business getters will find an unusual opportunity with the sales dept. of this co.; must understand automobiles thoroughly; ownership of an automobile desirable; liberal commission basis offered large earnings to real business closers; interviews arranged by phone or personal call. Ask for Mr. Delinde, Chicago Re-Flow Co., 431 S. Wabash-av., Rm. 83. Wabash 6607.

SALESMAN—WE DON'T WANT ANY TO answer this ad who is looking for an order taking position at an order taker's salary. We do want salesmen who can think big and do big things and who have been in the habit of making big money. To men of this type we want to talk. The first ten men to qualify can be assured of permanent positions paying $5,000 per year or more with established manufacturers of food products. Call MR. DRIGGS. Canal 5612.

SALESMAN — CAPABLE OF EARNING better than $5,000; only men of proven record and integrity considered; high grade specialty; new in this field; strong demand and sold on liberal deferred payment plan; unusual assistance given by strong advertising and local sales manager. You must have enough confidence in your ability to finance yourself until commissions are due. If you can fill our requirements see MR. O. L. LEWIS, La Salle Hotel, Tuesday.

SALESMEN—ESTABLISHED, WELL RATED mfg. company, which has paid large cash dividends for five years and now doing profitable business, needs money for expansion and wants a few very high class salesmen to sell its participating preferred stock to investors who have written for further information. See Sales Manager, Room 401, 19 S. La Salle, Monday or Tuesday morning.

SALESMAN—BY AN OLD ESTABLISHED Color and Chemical Corporation, to call on the paint and varnish manufacturers, as well as tanners, rubber manufacturers, paper mills, also allied industries in the middle West. One that has had some experience in this line and has knowledge of their requirements. State age, reference, experience and compensation expected. Address P E 543, Tribune.

SALESMEN — 3, FOR CHICAGO; HAVING acquaintance with factories, foundries, mills, etc. This is no paint or supply line; a 100% selling proposition, with absolutely no competition. If you have $5,000 to $10,000, not as an investment, merely backing up your sales ability, if you desire to connect with a live wire, address Sales Department, VICKSBURG SPECIALTY MFG. CO., Vicksburg, Mich.

SALESMEN — ONE OF THE OLDEST [American] watch houses in Chicago, 1, 2 or 3 experienced salesmen, who have established trade among the retail jewelers, either in city or on the road; state experience, territory traveled and all particulars. Address P N 461, Tribune.

SALESMEN.

We have remunerative and attractive employment for honest and capable men. We want men of high grade attainments; others do not interest us. Grindle Fuel Equipment Co., 1901 S. Rockwell-st.

SALESMEN—HAVE OPENING FOR THREE or four good live, energetic salesmen, fire brick and clay products; territories close to Chicago; salary and commission; give full particulars in reply. Address O K 583, Tribune.

SALESMEN—THE EQUITABLE LIFE OF New York wants ambitious men with ability on the North and Northwest Side. Experience unnecessary. Thorough training given. Apply between 9 and 12 a. m., 1222 Wilson-av., Telephone Edgewater 6234.

SALESMEN—EXP. STORE TO STORE, 40% comm. Rm. 441, 127 N. Dearborn.

SELL OUR LINE OF LOW PRICED SPEcialties. Large commissions. No investment. Patented phonograph attachment, novel toy pistol, etc. All new. Great opportunity. Whole time or side line. JUBILEE MFG. CO., Omaha, Neb.

SOLICITORS — TO SOLICIT PROSPECTS for the best advertised merchandise on the American market; $20,000,000 worth sold daily; unlimited demand; a permanent connection with a bright future for real men. If you can fill the bill do not pass up this opportunity, but if you are a weakling do not answer this ad. Full details as to age, experience, present employment, and at least two references will be required in first letter. Address P E 480, Tribune.

SOLICITORS — EXPERIENCED, FOR COLlection agency, country towns; big commissions. State experience. Address Y 506, Tribune.

SOLICITORS — HIGH CLASS; NO SELLing; pay every day; Polish and Bohemian speaking preferred. Apply Room 10 Kenwood Bank Bldg., 47th and Grand-blvd.

SOLICITORS, BOOK AGENTS, CANVASsers. Big commission. No salaries. Room 3, 138 N. Main, South Bend, Indiana.

SOLICITOR—FOR HOUSE WIRING. COLISEUM ELECTRIC CO., 5422 S. Halsted-st. Call after 7 p. m.

SOLICITOR—FOR WET WASH LAUNDRY, South Side; good commission paid. Phone Sunday Dorchester 9064, Monday Went. 569.

SOLICITORS—FOR HOUSEWIVES. EXPERIence preferred. Ph. Austin 1565.

SOLICITORS—GAS GOVERNORS. 608 S. Dearborn-st., Room 234.

SPARE TIME AND BEGINNERS.

Will teach you under experienced salesmen. Make money while earnings, others doing it, why not you? Talk it over. GEO. T. WILLIAMS, Gen. Mgr., Room 901, Straus Bldg., Open to 7:30 p. m.

STOP DRIFTING.

We pay you well for work which present business conditions has made essential. Our plan is succesful, but we want only men of neat personal appearance and good character. Mr. Mertz, Suite 1204, 130 N. Wells.

SUCCESSFUL SALESMAN

To represent old established, fair dealing house of the highest financial standing and doing the largest business in the United States in its line. The man must know mill supplies thoroughly from the jobbers' standpoint, preferably from being connected with a jobbing house; his work in this position, however, will not be to sell mill supplies; a wide acquaintance with jobbers will be of advantage, as will also a knowledge of automobile or plumbing or electrical supplies. There will be a great deal of traveling, but most of the calls are made by appointment and are with the heads of the jobbing houses in large cities; a considerable percentage of the orders will be repeat orders from our present customers; the closing of each contract will require two or three days of laborious detailed labor, but each sale is large enough to merit very careful attention. This is a good permanent connection. Reply in strict confidence, giving full details as to age, education, experience [naming past and present employers] and salary expected. Address P D 412, Tribune.

TIRE AND ACCESSORY SALESMEN, WE PREFER THOSE WHO ARE FAMILIAR WITH THE DEALERS IN THIS TERRITORY, AND ONLY THOSE WHO HAVE SUCCESSFULLY SOLD THESE LINES NEED APPLY. WE WANT MEN WHO CAN EARN BETTER THAN $5,000 A YEAR. I. J. COOPER RUBBER CO., 20TH AND CALUMET-AV. ASK FOR MR. STEARNS.

TRAVELING SALESMEN.

For states of Iowa, Ohio and Pennsylvania [illegible]

TRAVELING SALESMAN.

Adding Machine, Cash Register, or similar experience [illegible]

WANTED — EXPERIENCED salesman to sell salt to merchants and jobbers in Northern Illinois. Prefer man familiar with and well acquainted in that territory. Give age, experience, references, and salary expected. Address B S 44, Tribune.

WANTED. SALES REPRESENTATION.

Furnace grate manufacturer desires man who can devote exclusive time, or men in a kindred line who come in contact with buyers of power plant equipment. That our product is installed in all large tire factories at Akron and all Iowa state institutions as well as large and small plants everywhere is evidence of merit. This offers a big worthwhile connection. Address SPRAGUE MANUFACTURING CO., Council Bluffs, Ia.

2 MEN

25 to 35 years of age to represent nationally known manufacturer of universally used accounting device. To qualify you must have a good knowledge of office routine and the ability to meet and interest big executives. After our regular training period we will place you in an exclusive territory with an opportunity to earn around $5,000 per year. Apply at once to

F. M. ANGLIM, SALES MGR., 1207 PEOPLES GAS BLDG.

$25,000 TO $35,000

net [above all expenses] should very easily be earned within the next ten months by a capable land salesman. Land is located on the Gulf Coast Highlands. Many northern families have settled upon the tract and made handsome improvements, including Pecan and Orange Orchards now bearing very profitably. Owing to death of president of owning company, directors desire to sell its remaining holdings quickly. Their propositions afford a most extraordinary opportunity. There remain but 4,000 acres [out of 20,000] all convenient to transportation and some the very choicest of entire tract. The preparedness of the position is so complete that the sale of the 4,000 acres this winter is really a very simple matter for an experienced, successful man. Only such will be considered. Compensation on strictly commission basis, party to operate from own office. Privilege of selling townsite may possibly be available. State experience and sales record in complete confidence.
Address P E 292, Tribune.

2 TRAVELING AND SPECIALTY SALESMEN.

We want 2 men with a selling record to sell our patented signs to merchants on easy monthly payments. If you can't bring your record and references do not come. This advertisement is directed solely to salesmen. Apply at our factory Monday before 3 p. m. Ask for Mr. Thompson.

Federal Sign System Electric, 8700 S. State-st.

THE WORLD'S LARGEST MANUFACTURERS OF ELECTRIC SIGNS.

3 YOUNG MEN

For special sales work; high school prefered; age 20-25; $100 to start and a future for workers. MR. SMITH, 9-11 a. m. Tuesday. Rm. 715, 431 S. Dearborn-st.

Agents.

AGENTS—MEN AND WOMEN CAN MAKE $5 profit on $7.50 article that present conditions make necessary. Sells to all business men, merchants, and professional men. Our men sell five daily. Big repeat business. Address F P 480, Tribune.

200 TO 300 MEN AND WOMEN WANTED in middle west; make $6 to $10 daily selling $1.50 neat trim handbag that unfolds, making a large shopping bag; every woman a prospect; no selling exper. necessary; it sells on sight. Address G G 318, Tribune.

AGENTS—$60-$200 WEEK. FREE SAMples. Gold Sign Letters any one can put on store windows. Big demand. Liberal offer to general agents. METALLIC LETTER CO., 435 N. Clark, Chicago.

MEN—$4.50 AN HOUR DISPLAYING THOMas All-Weather Coats; you simply wear coat and book orders; no delivering or collecting; coat free to workers. THOMAS MFG. CO., Section 1326, Dayton, O.

COPPER KETTLES, COPPER COOKING utensils, copper water stills, copper coils, hydrometers; write for prices and free booklet. BOYER & CO., 201-A Federal Reserve Bldg., Omaha, Neb.

BEAUTIFUL ALASKA NATIVE MADE Beaded Seal Moccasins, $2.50 pair; moosehide fur trimmed at $3.50 prepaid. Agents and dealers wanted everywhere. CHAS. C. JOHNS, 416 Maritime Bldg., Seattle, Wash.

AGENTS — MAKE $75 WEEKLY SELLING guaranteed hosiery. We guarantee $36 weekly full time, 75c an hour spare time; experience unnecessary. Perfectwear Mills, Darby, Pa.

AGENTS—NEW GUARANTEED HOSIERY proposition; wears year or replaced free; $3.50 an hour to workers. Sample free. THOMAS MFG. CO., 126 Thomas Bldg., Dayton, O.

AGENTS, NOTICE — $15 CALCULATOR adding machines, made in Grand Rapids, new, guaranteed, $5; one or dozen. Address Agent, 402 N. Clark-st.

AGENTS — MAKE $25 PER WEEK DIStributing circulars and taking orders for groceries and drygoods; Postal brings particulars. Bush Brothers, Fort Ticonderoga, N. Y.

AGENT—TO SELL BEST SELF-VULCANIZing tube patch on market. Address RED DEVIL TIRE & PATCH CO., 2212 Salisbury-st., St. Louis, Mo.

HOSIERY AGENTS—MALE AND FEMALE; interesting proposition; extra money in your territory, whole or part time. Leonard Hosiery Co., 16th and Columbia-av., Philadelphia.

AGENTS MAKE 500% PROFIT HANDLING Auto Monograms, New Pictures, Window Letters, Transfer Flags, Novelty Signs. Catalog free. Hinton Co., Dept. 106, Star City, Ind.

AGENTS—RUBBERIZED APRONS, SELLING like hot cakes; $10 daily easy. Also ironing board covers. Factory prices. PELLETIER MFG. CO., 117 N. Dearborn, Chicago, Ill.

AGENTS — FREE SAMPLES MAKE-'EM White Washing Tablets. Tremendous profits, as high as 72c on the dollar. Exclusive terr. B. THAYER, 2143S Clybourn-av., Chgo.

AGENTS—MAKE A DOLLAR AN HOUR; sell Mendets, a patent patch; instantly mends leaks in all utensils; sample free. Mendet Co., Amsterdam, N. Y.

AGENTS—MAKE $5,000 A YEAR. SELL Cresco raincoats, waterproof aprons, utility bags; outfit free. We deliver and collect. Improved Mfg. Co., Dept. 157, Ashland, Ohio.

PORTRAIT MEN—WHY NOT PASCO PORtraits? PORTRAIT AGENTS' SUPPLY CO., Laporte, Ind.

AGENTS AND MAIL ORDER MEN—FOR Faucet-fit; no-splashing filter find; get busy now. Faucet-Fit, Malden, Mass.

AGENTS — CAN MAKE $15.00 PER DAY; easy seller. 1055 Belmont-av.

EVERY FORD CAR NEEDS THIS OIL GAUGE.

SEEN FROM THE DRIVER'S SEAT.

A BIG INCOME TO AGENTS capable of assuming exclusive control of [illegible]

Wilson Instrument & Specialty Co., Passaic, N. J.

SALES AND DISTRICT MANAGERS— [illegible] Vola Trading Corp., 43 Broadway, New York.

$6,000 A YEAR.

Purity Laundry Tablets [illegible]

LADY OR GENTLEMAN AGENT [illegible]

AGENTS—SOMETHING NEW. [illegible] tories, stores, practically buy on sight; our men make $10 to $50 a day; exclusive territory. If you wish to establish a business of your own with unlimited possibilities for making big money, write us today. Fyr-Fyter Co., 106 Fyr-Fyter Bldg., Dayton, Ohio.

BIG PROFTS IN FASTEST SELLING ARticle available to agents today; Thee-In-One-Holder is new invention; sells 2 for a quarter, costs you half that; you can sell a dozen or more to every home, store, office, factory, shop, garage, institution, etc.; tremendous seller because of its universal usefulness. Ribbon Steel Products Corporation, 936 Engineering Bldg., New York.

BURTON-BILT DOUBLE-MILEAGE MIDcasings sell on sight. Eliminate punctures and blowouts. Sturdy as tires, about cost of tubes. Never wear out. Big profits; no investment; we deliver and collect. Must see to appreciate. Write today for free sample and complete agent's proposition. ANDREWS & BURTON CO., Dept. 151, Kansas City, Mo.

UNIQUE OPPORTUNITY.

A red hot seller. Sanitary Katchall is only sensible garbage container for kitchen. Women appreciate it on sight. Good profit. Exclusive rights to agents who can deliver. Write for full particulars. Ohio Metal Utensil Co., 1510 E. 45th-st., Cleveland, O.

AGENTS—SPECIALTY MEN, CREW MEN, mail order men, sell "Presto" polishing cloth on demonstration; every hotel, cafe, bank, office building and housewife buys it at sight. Some order by the gross at once; profits big; sample free to live wires only; repeat orders come fast. Address Premier Products Corp., 1451 Broadway, New York City.

MEN AND WOMEN—THIS IS YOUR CHANCE to clean up. A boon to every housewife and merchant. Sells on sight. Works like magic on glass, silver, nickel, etc. Send 15c for sample. Out of town agents write or call at 917 Mallers Bldg., 5 S. Wabash-av. H. N. SHELLER, Mfrs.' Agent. Call Monday and Tuesday.

AGENTS—SELL MINITMEND FOR TIRES and tubes; costs 2c repair; surpasses vulcanizing; saves 500%; every auto and accessory dealer buys; profit amazing; Shaw made $21 first day. Hart $155 first week; particulars and free sample. Continental Rubber Co., Dept. 95, Philadelphia.

AGENTS—EVERYWHERE, TO SELL 3 brand new household specialties, 15 cents, 20 cents and 50 cents; whirlwind sellers; makes $10 per day. Send 15 cents for sample and state territory desired; act quick.
MURIAN, 15 E. Van Buren-st., Chicago.

AGENTS—BIG MONEY TAKING ORDERS for overcoats, work pants, and blankets direct from wearer. Exceptional values. No delivery. No capital required. Easy sellers. Unusual proposition. Sales outfit free. Taylor, Wells & Co., 2740 N. Paulina, Chgo.

AGENTS—FOR TREMENDOUSLY SUCCESSful home and automobile specialty; demonstration means sale; big repeater; easy money for you. Write N. S. Distributing Corp., 507 5th-av., New York.

AGENTS—MAKE BIG MONEY SELLING TO barber shops, German razors; genuine "Zaliel" brand; world's best, yet cheapest. Zaliel Cutlery Works, 812 World Bldg., New York City.

AGENTS—$10 EASILY MADE DAILY SELLing Rapid Gas Lighters, lights instantly. No matches, no friction required. Sells on sight. Samples 15c. Rapid Mfg. Co., 10 E. 14th-st., N. Y.

AGENTS—MAK BIG MONEY SELLING the T-M line of guaranteed dress goods; we deliver and collect. Your commissions in advance. TEXTILE MILLS, Dept. 101, Kansas City, Mo.

GOODYEAR MFG. CO., 3529-C, GOODYEAR Bldg., Kansas City, Mo., is making an offer to send a handsome raincoat free to one person in each locality who will recommend it to friends. Write today.

AGENTS — SENSATIONAL DEMONSTRAtion, sells on sight, for homes, stores, mfgs., auto owners, etc. Call or write at once for territory after Monday; double your money. TIMMONS, Rm. 526, 549 W. Washing.-blvd.

AGENTS—GUARANTEED AUTO WASHER, attaches to hose, keeps you clean, every motorist prospect. Service Oil & Supply Co., 321 American Bank Bldg., Kansas City, Mo.

DISTRIBUTORS NEEDED EVERYWHERE for FireX. Big profits, quick sales; $2.50 Standard FireX with unusual offer mailed for $1.22—refunded if not satisfied. Live men hurry. FireX Co., Portland, Ore.

AGENTS WANTED — SOUTH PRODUCTS CO. wants reliable and energetic solicitors for each county in Illinois and Iowa. This is your opportunity. Address SOUTH PRODUCTS CO., Wapakoneta, Ohio.

$50 WEEKLY; MOHAWK FOOT PADS; guaranteed relief Tired, Aching Feet; men and women agents needed. Send 2c stamp for sample and details. COGER COMPANY, 500 Widener Bldg., Philadelphia, Pa.

MEN AND WOMEN—BIG MONEY SELLING La Veeda Pearls, very popular; send for sample; 24 inch necklace and particulars; money back guarantee. WARD & CO., Flatiron Bldg., San Francisco, Calif.

IF YOU CAN'T MAKE $60 WEEKLY ON our new proposition then we don't want you. It sells at every home at $2.50; your profit $1.60. Universal Products Co., Minneapolis, Minn.

GREATEST INVENTION OUT. AUTO SPRAY Wash Brush; every car owner buys; big commissions. Act quick for territory. Clemens Mfg. Co., Commerce Bldg., Erie, Pa.

AGENTS—SELL WONDERFUL SPOT REmover. Give nifty 50c premium with each can and still make 100% profit. Particulars free. Mission, 2421 Smith, Detroit, Mich.

BIGGEST MONER MAKER YET—AGENTS raking in $25-$50 daily; doughnut Frijoe Portable cooking-selling Stands; sent on trial. Talbot Mfg. Co., St. Louis, Mo.

AGENTS—DO YOU SELL MEN'S CLOTHing, raincoats, or men's wear? Make additional money. Write Criterion Cap Co., 157 W. 21st-st., New York.

AGENTS—BIG PROFITS MADE SELLING our C. O. D. cards. Deliver on spot, no license required. Sample free. MISSION, Factory 20, 2819 W. Pico, Los Angeles, Cal.

A BUSINESS OF YOUR OWN; MAKE sparkling glass name plates, numbers, checker boards, medallions, signs; big illus. book FREE. E. Palmer, 243, Wooster, Oo.

AGENTS—200 TO 300 PER CENT PROFIT on household necessity; quick sales; big returns. Premier Specialty Mfg. Co., 802 E. Grand-blvd., Detroit, Mich.

AGENTS—FOR FAST SELLING FORD ACcessory; nothing like it; can make big money. Write for information. The Knowles Tool Mfg. Co., Dayton, Ohio.

AGENTS—EMPIRE TIRE REPAIR. 40 jobs, $1. Five minute service. 110% profit. Sell everybody. Sample free. PARKER MFG. CO., 700 Elk-st., Dayton, O.

BIG LINE—BIG PROFITS—COLD CREAM, face powders, perfumes, remedies, spices, extracts, pie fillers, baking powder. Cat. free. Western Laboratories, 1905 VanBuren, Chgo.

AGENTS—MAKE 300% PROFIT SELLING new patented chemical gas lighter; sample 15c. Ignition Products Co., 12 Union Square, N. Y.

CANVASSERS — TO SELL 50C ARTICLE for gas ranges; guaranteed reduce gas bills 20%; fast seller; sample 25c. Manufacturer, Room 702 Park Row Bldg., New York.

AGENTS—TO SELL BEST HEALTH AND accident policies; strong, reliable company; highest commission contract; full time men. Address B 268, Tribune.

AGENTS, CANVASSERS, DEALERS, SELL Wizard Comb Cleaner, needed in every home. Sample 12 cents. LABOR SAVING MFG. CO., 2572 7th-av., New York.

AGENTS—EITHER SEX—DETERMINATION and effort assures you $400 monthly; workers only. Must furnish bond. Address A 355, Tribune.

STOP DAILY GRIND—START SILVERING mirrors, auto headlights, tableware, etc. Plans free. CLARENCE SPRINKLE, Dept. 50, Marion, Indiana.

WRITE FOR PARTICULARS; BEST ARticle ever offered men; costs 5c, sells quick for dollar; $15 daily; sworn statement. BEACH, 22 Express Blk., San Diego, Cal.

MAKE BIG MONEY—CHILDREN HELP make sales in every home; $14.75 cash STARTS YOU in a profitable business. MIRRORSCOPE, Cleveland, Ohio.

AGENTS—100% PROFIT; SELL SOFT drinks, Food Products, Toilet Preparations. We start you. Experience unnecessary. Early American Co., 114 West Brighton, N. Y.

PORTRAIT AGENTS—24 HOUR SERVICE ON prints, finished work, and frames. Write for wholesale catalogue. E. H. Roberts Portrait Co., Kansas City, Mo.

AGENTS — HUSTLERS. GOOD MONEY. Apply Factory, 1422 N. Wells.

AGENTS CAN MAKE FROM $12 TO $20 A day; fast seller. 2226 Belmont-av.

WE WANT MEN AND WOMEN WHO ARE DESIROUS OF MAKING $25 TO $200 PER WEEK CLEAR PROFIT from the start in a permanent business of their own. MITCHELL'S MAGIC MARVEL WASHING COMPOUND washes clothes spotlessly clean in ten to fifteen minutes. One hundred other uses in every home. Nothing else like it. Nature's mightiest cleanser. Contains no lye, lime, acid, or wax. Fastest selling article ever sold through agents. FREE SAMPLES make sales easy. Enormous repeat orders. 300% profit. Exclusive terriory. We guarantee sale of every package. No capital or experience required. Baker, Ohio, made $600 last month. You can do as well. Send for FREE SAMPLE and proof. L. MITCHELL & CO., Desk [illegible], 1308-1314 E. 61st, Chicago, Ill.

GENERAL MANAGERS—AGENTS.
The Wallace adjustable lamp is being sold through agents for the first time; the best advertised electric lamp in the country; organize a sales force and clean up with this unique opportunity; house to house men and women are selling 30 a day; big margin of profit to divide with your men; lamp sells on sight; eight beautiful finishes, eight feet of silk cord; hangs, clamps, stands anywhere. Write today before territory is closed. Wallace Sales Co., 149 Broadway, New York City.

STOP-SIGNAL!

Best stop signal device on market. One third cheaper than other makes. Needed by every automobile. Sells for $5. Fine selling proposition for quick money. Salesmen can see sample and demonstration at 503 S. Wells-st. Phone Wabash 7205.

AGENTS—NEW $1.25 FORD ACCESSORY; aluminum radiator cap wrench. Racing style. The latest fad. Attaches to regular Ford cap. Can't stick or burn fingers. Fastest seller since the invention of automobiles. Every Ford owner and garage buys on sight. Westerdahl sold 60 in first 5 hrs. You can do as well or better. Write for proposition. Sample prepaid $1. H. WATTS, Mgr., 307 S. 3d-st., Dept. 4, Minneapolis, Minn.

AGENTS—$10 TO $25 A DAY SELLING MY new "Simplex ironing board cover." This is an absolutely new article, just out, one you can sell to almost every home; no experience needed, just show it; women gladly buy; sells for $2; your profit 75c each or $9 dozen; easily sell one to four dozen daily; new agent in Grand Rapids sold eight first 30 minutes. Write immediately. Wm. J. Lynch, Box 621, Springfield, Ill.

AGENTS — BEST SELLER; JEM RUBBER Repair for tires and tubes; supersedes vulcanization at a saving of over 800 per cent; put it on cold, it vulcanizes itself in two minutes, and is guaranteed to last the life of the tire or tube; sells to every auto owner and accessory dealer. For particulars how to make big money and free sample, address Amazon Rubber Co., Phila., Pa., Dept. [illegible]

AGENTS.

A brand new scheme for getting business that's a big winner. Nationally advertised line; reliable, well known firm. Free samples. Good for $10 to $15 per day. Commission payable immediately. We handle the collections and deliveries. Out town men write. 8 S. Dearborn-st., Room 802.

SELL PORTRAITS, PHOTO PILLOW TOPS, frames, medallions, gold window letters for stores, offices, etc.; luminous crucifixes, books, photo pennants, pastel Peace, religious and Negro pictures, art photos, waterproof aprons and other agents' specialties; 30 days' credit; catalogues, samples free. James C. Bailey, Co., Dept. 29, Chicago.

QUIT WORRYING OVER LABOR UNREST. Make $10 daily easily refinishing brass beds, autos, chandeliers; new method; light work; no losses; no capital, no experience required. Vast amount of work ready in your city; you hire others; profit on their work. Free particulars and proofs. Gunmetal Co., 39 Elm, Decatur, Ill.

AGENTS—$72 A WEEK TO SPECIAL MEN to travel by automobile and introduce 300 candle power coal oil lantern for farmers, dairymen, hucksters, gardeners, contractors. We furnish the auto free. Write for particulars. THOMAS MFG CO., File 901, Dayton, O.

MEN—$90 A WEEK TO SPECIAL MEN TO travel by auto and install new stove convertor in country homes; wonderful invention; cook and bake all year without coal or wood; no gas or electricity needed; we furnish the auto. Sample free. THOMAS MFG. Co., Convertor, 326 Dayton, O.

AGENTS—MEN AND WOMEN—BEAT THIS —Plummer banked $425.50 in 20 days, selling snappy line of Allan made to measure raincoats. Big profits—no capital required—no delivering. Selling outfit free. Write quick for full particulars. Allan Manufacturing Company, Dept. 19, Louisville, Ky.

AGENTS — $100 WEEKLY; AUTOMOBILE owners wild with enthusiasm; marvelous invention doubles power, mileage, efficiency; saves cost first day; sensational sales everywhere; territory going like wildfire; $26 sample outfit and Ford car free. Write quick. Ovee Co., Dept. 1, Louisville, Ky.

CITY AND COUNTY AGENTS WANTED for newly patented automobile accessory; excellent opportunity for men able to organize sales forces. Install it on every Ford and the money is yours. No talking or argument. ACKSWELL MFG. & SALES CO., INC., Northport, N. Y.

MAKE $100 WEEKLY SELLING ROLLY'S Washday Wonder; new chemical dirt solvent; harmless; cleans without rubbing; want agents and crew managers; free samples and particulars. Rolly Chemical Co., E6, Hastings, Nebraska.

Miscellaneous.

YOUNG MAN TO WRAP meat. Apply 8:30 a. m. Tuesday, Employment Office, 10th floor. ROTHSCHILD & COMPANY, State, Jackson, Van Buren.

PORTER.

Experienced porter and window washer; permanent position to the right man. For our new outlet store.
PHILIPSBORN'S,
Congress and Paulina-sts.

PACKERS

For wholesale millinery shipping department; only men with millinery experience considered. Apply W. H. HAUN.
CHICAGO MERCANTILE CO.
159 N. Michigan.

MAN—AND WIFE, COLORED, CHAUFFEUR and maid; must be exp. driver on high grade cars, good cook, general housework, fond of children; modern conveniences; splendid surroundings; a permanent, pleasant home. Call Monday, Labor Day; between 9 and 12, or write, stating exp. Room 1205, 123 W. Madison-st.

MEN NOW EMPLOYED

In large offices or factories; also man with large acquaintance to help me in their spare time. Selling experience unnecessary. Salary and commission. Call for interview at Room 1424 Consumers Bldg., 220 S. State-st. Tuesday between 6 and 8 p. m. only.

WANTED—4 YOUNG MEN or women, educated and neat, $30 and up. Address P N 261, Tribune.

MAN — EXPERIENCED TO OPERATE FISH hatchery in Northern Wisconsin. Must be thoroughly familiar with raising, handling, shipping and selling trout. Address, stating experience, salary expected, where last employed and references. Y 201, Tribune.

CHIEF JANITORS AND FOREMEN—MAKE extra money while working nights or day; nothing to sell, no soliciting, or canvassing; state where working and what doing, how many people working. Address B 329, Tribune.

MEN—WHOLESALE MERCHANDISE HOUSE in Central Mfg. District has openings for several ambitious young men; in applying state age, education, address, and telephone number; good opportunity for those who mean business. Address P O 379, Tribune.

WANTED—3 MEN.

We have excellent positions open for 3 men. See manager. Room 1710, 220 S. State-st.

COUPLE — MARRIED, WOMAN TO COOK and man to do general kitchen and porter work; position permanent and good salary; answer, giving refs., and past experience. Address X 530, Tribune.

SPARE TIME MAN.

Splendid chance with old est. concern for special work to build up a permanent income. Investigate this. Address X 347, Tribune.

MAN—TO PRESS AND REPAIR CLOTHING, etc.; operate small business. BILTMORE HOTEL, 4160 Drexel-blvd. Call before 10 a. m. Mon. or Tues.

COLLEGE MAN—IN POSITION TO LEAVE city; religious work; permanent; chance for advancement; must have courage, tact, and be energetic. Address S P 52, Tribune.

GENERAL HOUSEWORK—MARRIED CPLE. without children; man to care for autos; good home; refs. 1038 N. Latrobe-av. Austin 6944.

HEAD WAITER—EXPERIENCED FOR RESIdential and transient hotel cafe; give age, reference, experience and salary expected. Address P O 443, Tribune.

MAN—DANCING PARTNER, FOR INSTRUCtion work; public ballroom dances; give ref., phone no. Address C 208, Tribune.

COLLECTOR—MUST BE EXP.; REFERences; salary, reply Tues. Rm. 1320, 123 W. Madison-st.

JAPANESE OR FILIPINO—EXPERIENCED as cook and houseman; references required. Telephone Winnetka 1243.

WIFE AS COOK AND HUSBAND AS houseman or butler, in private family; Protestant pref. 5052 Ellis-av. Drexel 8938.

MAN AND WOMAN—COMPETENT, TO DO entire work in house, including laundry; 3 adults; ref. req. Address P C 337, Tribune.

COOK AND HOUSEMAN—FILIPINO OR JAPanese; suburban. Mr. Borup, 5th floor, 218 S. Wabash.

MEN—500, TO DISTRIBUTE CIRCULARS. Apply Tuesday, 7 a. m., AMERICAN POSTING SERVICE, Boston-av. and Halsted-st.

MAN—FOR GREENHOUSE AND TO HELP in store; North Side; state exp., wages desired. Address T 489, Tribune.

CAMP WALKER — EXPERIENCED, FOR railroad construction camp; must have good references. Address T H 413, Tribune.

MAN—STRONG, YOUNG, OVER 21, HIGH school graduate; references required. Address P N 51, Tribune.

MAN — YOUNG, SCANDINAVIAN; EASY work; write Swed. Address X 466, Tribune.

MARRIED COUPLE—COOK AND BUTLER. 1250 Astor-st.

PACKER AND CUTTER—EXPERIENCED, for window glass company. Diversey 3213.

WAITER—FOR COUNTER LUNCHROOM; $30 weekly. 924 Church-st., Evanston.

WANTED—MALE HELP.

Miscellaneous.

SALESMEN.

PART TIME. FUL[L] [...]
Work for a firm t[...] show results. Our [...] proves the success [...] salesmen. No matte[r] [...] line of goods you are [...] If you will work and [...] instructions our pro[...] will prove most pr[...] and your advancem[ent] [...] be very rapid. Show [...] are worth while and [...] dependence is assur[ed] [...] can use part or full ti[me] [...] If you mean business [...] open for a good, pe[r][...] connection come in a[nd] [...] over with our Gener[al] Manager.

DEAL WITH [...] RESPONSIBLE F[...]
WILLIAM ZELOSK[...]
Room 246 Conway [...]
111 W. Washingt[on] [...]

EARN WHILE YOU [...] Prominent cor[...] wants industrious, [...] men over 21 years o[f] [...] sell Electrical House[hold] [...] pliances on commis[sion] [...] sis. Experience not [...] ry, as men will be [...] thorough training in [...] MANSHIP and K[NOWL]EDGE of ELECTRIC [...] PLIANCES. Men wil[l] [...] for time given to ins[...] Apply Tuesday mo[rning] [...] to 12 in person at R[...] 123 S. Clark-s[t.]

SALESMAN'S ASSI[...] We have a splendid [...] for young man who [...] as model for one of [...] eling salesmen. Sho[...] ft. 10 in. tall and w[...] 36 coat. We prefe[r] [...] trained man, as this [...] ordinary model posit[ion] [...] ply in person.
COHN, RISSMAN [...]
418 S. Wells-[st.]

3 SINGLE MEN A[...] years of age and of [...] pearance, to collect [...] stallment accounts [...] town; trans. paid; [...] quired. See Mr. Co[...] tween 9 and 10:30 a[...] day, Rm. 700, 431 [...] born.

ORDER FILLE[RS] [...]
16 to 18 Yea[rs] [...]
Experience is not n[...]
We will teach you.
BUTLER BROT[HERS] [...]
Randolph and Ca[nal] [...]

INVESTIGAT[...]
Wanted by Casualty Co., to [...] mobile claims; exp. not absolu[...] State age, qualifications, and sa[...] P T 585, Tribune.

MAN AND WIFE—WHITE, T[...] care for fraternity house. [...] and clean. Call bet. 2:30 and [...] 9 and 11 Mon. Ph. H. P. 816 [...] chester-av.

MAN AND WIFE—MAN AS [...] and wife for general housew[ork] [...] good cook; white; big wages; [...] H 318, Tribune.

WATCHMAN — EXPERIENC[ED] [...] Must furnish references. Ad[...] Tribune.

MAN—YOUNG, FOR DETEC[TIVE] [...] small salary and commission. [...] 283, Tribune.

Help Wanted with Inv[estment]

WANTED.

By an established manufacturi[ng] [...] in Chicago, manufacturing a g[...] and doing business from coas[t] [...] man who can furnish about $[...] willing to take ½ interest with [...] kindly give us full partic[ulars] [...] plies treated confidentially. Add[ress] [...] Tribune.

A GOOD PAYING OUTSID[E] [...] with old established Chicago [...] offered to reliable man with g[...] $2,000 investment required; [...] ticulars about yourself and [...] Address N H 174, Tribune.

MEN—OLD ESTABLISHED M[...] est. trade, manufacturing st[...] dise, requires several good m[...] managers Chicago and leading [...] invest $1,500 or $5,000; very [...] Address P O 73, Tribune.

ACCOUNTANTS—SENIORS, S[...] also c. p. a. or c. a. for exec[...] steady employment; well know[n] [...] to coast business; either cliente[le] [...] liver or $2,000-$3,000 for in[...] dress P E 450, Tribune.

PHARMACIST—WHO CAN IN[...] tle money in good drug store. [...] Hotel, 4160 Drexel-blvd., bef[ore] [...] Mon. or Tues.

Employment Age[ncies]

HIGH GRADE POS[ITIONS]

Correspondent (stocks and bon[ds]) [...]
Salesman (printing) .... [...]
Bkkpr. familiar with state t[...] county [...]
Bank receiving teller .... [...]
Correspondent (follow up) .... [...]
Stenographer (real estate exp.) [...]
Bank clerk [...]
Gro. spec. salesman .... [...]
Office boy [...]
These positions must be fill[ed] [...] Don't fail to investigate our [...] Our charges are reasonable. [...] in advance.

GLADER AGE[NCY] [...]
108 S. La Salle-st.

SALESMEN—EXPERIENCED [...] lines:
[4] Sell and install office sy[...] diplomatic and have pleasi[ng] [...] salary $50 per wk.
[2] Advertising billboard [...] work; drawing account; $10[...] proven salesmen.
[1] Experienced shoe salesm[an] [...] and suburbs; real producer; [...] drawing account.
[1] Salesman who has act[...] cotta.
[3] Bookkeepers; [2] ma[...] male bill clerks.
ALMON & W[...]
Room 1415. 123[...]

OUR SERVI[CE] [...] KNOWN WORL[D] [...]
Plenty of jobs for the ri[ght] [...] $15,000 per year; stenograp[...] counting, executive, sales a[nd] [...] registration fee.
BUSINESSS MEN'S CLEA[RING] [...]
1408 Republic Bldg.

CONSOLIDATED A[...]
offers to the conscientious [...] quick and efficient method f[...] best available position. No [...]
Suite 500, 110 S. De[arborn] [...]

CARPENT'S. UNION	FARM[...]
Painter $35	Coope[...]
Japanner $25	Boys, [...]
Sheet Metal Wk.. $37	Wood[...]

BUSCH AGENCY, 157 W[...]

HIGH GRADE MEN REGIS[TER] [...]
American Railwa[y] [...]
[Chicago's Greatest Employ[ment] [...] 11 S La Salle-st., Ro[...]

E. H. HARRISON & CO.— [...]
CONFIDENTIAL EMPLOY[MENT] [...]
19 S. La Salle-st.
Phone State 28[...]

TRADE SCHO[OLS]

SALESMEN — INEXP., OR [...] or call for list of lines; [...] service; earn $2,500 to $10[...] demand for men; city or [...] Salesmen's Tr. Assn., 517 M[...]

LEARN PRACTICAL DR[...] now; resident and home st[udy] [...] catalogue. Call, write, [...] School, 50 E. Illinois. Phon[e] [...]

BY MAIL AND OTHER [...] Needed soon [men-women] [...] permanent. Write quickly [...] former U. S. Govt. Examine[r] [...]

RAILWAY MAIL EXAMINA[TION] [...] Start $133 month. Expe[...] men quest. free. Columbus I[...]

MAN—LEARN ADVERTIS[ING] [...] order bus. by Arkenberg Plan [...] Arkenberg Agency, 725 Wo[...]

AUTOMOBILE DRIVING — [...] guaranteed; day and nigh[t] [...] man's Automobile School. [...]

SPEND A DAY OR EVENI[NG] [...] a Chicago's best automobile [...] W. Jackson-blvd., just west [...]

WANTED—MALE HELP.

Miscellaneous.

SALESMEN.

PART TIME. FULL TIME. Work for a firm that can show results. Our success proves the success of our salesmen. No matter what line of goods you are selling, if you will work and follow instructions our proposition will prove most profitable, and your advancement will be very rapid. Show us you are worth while and your independence is assured. We can use part or full time men. If you mean business and are open for a good, permanent connection come in and talk it over with our General Sales Manager.

DEAL WITH A RESPONSIBLE FIRM.
WILLIAM ZELOSKY CO.,
Room 246 Conway Bldg.,
111 W. Washington-st.

EARN WHILE YOU LEARN. Prominent corporation wants industrious, reliable men over 21 years of age to sell Electrical Household Appliances on commission basis. Experience not necessary, as men will be given a thorough training in SALESMANSHIP and KNOWLEDGE of ELECTRICAL APPLIANCES. Men will be paid for time given to instruction. Apply Tuesday morning 9 to 12 in person at Room 950, 125 S. Clark-st.

SALESMAN'S ASSISTANT. We have a splendid opening for young man who can act as model for one of our traveling salesmen. Should be 5 ft. 10 in. tall and wear size 38 coat. We prefer college trained man, as this is not an ordinary model position. Apply in person.
COHN, RISSMAN & CO., 418 S. Wells-st.

SINGLE MEN ABOUT 25 years of age and of neat appearance, to collect small installment accounts out of town; trans. paid; bond required. See Mr. Cordell between 9 and 10:30 a.m. Tuesday, Rm. 700, 431 S. Dearborn.

ORDER FILLERS.
16 to 18 Years.
Experience is not necessary.
We will teach you.
BUTLER BROTHERS,
Randolph and Canal-sts.

INVESTIGATOR Wanted by Casualty Co. to handle automobile claims; exp. not absolutely necessary. State qualifications, and salary. Address P F 166, Tribune.

MAN AND WIFE—WHITE, TO COOK AND care for fraternity house. Must be neat and clean. Call bet. 2:30 and 4:30 Sun.; bet. 9 and 11 Mon. Ph. H. P. 8164. 5112 Dorchester-av.

MAN AND WIFE—MAN AS CHAUFFEUR and wife for general housework; must be good cook; white; big wages; ref. Address P 318, Tribune.

WATCHMAN — EXPERIENCED; NIGHT; must furnish references. Address P Y 87, Tribune.

MAN—YOUNG, FOR DETECTIVE WORK; small salary and commission. Address N K 2, Tribune.

Help Wanted with Investment.

WANTED. An established manufacturing corporation in Chicago, manufacturing a good staple line and doing business from coast to coast, a man who can furnish about $30,000 and is willing to take ½ interest with us. In replying kindly give us full particulars. All replies treated confidentially. Address P O 219, Tribune.

A GOOD PAYING OUTSIDE POSITION is offered by old established Chicago corporation to reliable man with good references; $3,000 investment required; give full particulars about yourself and phone number. Address N H 174, Tribune.

MEN—OLD ESTABLISHED MFG. CO. WITH est. trade, manufacturing staple merchandise, requires several good men as resident managers in Chicago and leading cities who can invest $1,500 or $5,000; very liberal salary. Address P E 450, Tribune.

ACCOUNTANTS—SENIORS, SEMI-SENIORS, also c. p. a. or c. a. for executive position; steady employment; well known firm, coast to coast business; either clientele you can develop or $2,000-$3,000 for investment. Address P E 450, Tribune.

PHARMACIST—WHO CAN INVEST A LITTLE money in good drug store. Call Biltmore Pharmacy, 6160 Drexel-blvd., before 10 a. m. Mon. or Tues.

Employment Agencies.

HIGH GRADE POSITIONS.

Correspondent (stocks and bonds)	$ 60 wk
Salesman (printing)	50
Bkpr., familiar with state tax and [illegible]	175 mo
Bank receiving teller	110
Correspondent (follow up)	150
Stenographer (real estate exp.)	30
Bank clerk	90
Gro. spec. salesman	175
Office boy	60

These positions must be filled immediately. Don't fail to investigate our service Tuesday. Our charges are reasonable. We ask no fee in advance.
GLADER AGENCY, 108 S. La Salle-st. Room 314

SALESMEN—EXPERIENCED IN FOLLOWING lines: (1) Sell and install office systems; must be diplomatic and have pleasing personality; salary $50 per wk. (2) Advertising billboard salesmen; road drawing account; $100 per week to proven salesmen. (1) Experienced shoe salesman for Chicago and suburbs; real producer; $100 per wk.; drawing account. (1) Salesman who has actually sold terra cotta. (3) Bookkeepers; (2) male typists; (2) male bill clerks.
ALMON & WYNN, Room 1415. 123 W. Madison-st.

OUR SERVICE KNOWN WORLD OVER. Plenty of jobs for the right men, $600-$10,000 per year; stenographic, clerical, accounting, executive, sales and technical; no registration fee.
BUSINESS MEN'S CLEARING HOUSE, Old Republic Bldg. 209 S. State-st.

CONSOLIDATED AGENCIES, invites the conscientious young lady, a better and efficient method for obtaining the best available position. No registration fee. Suite 500, 110 S. Dearborn-st.

CARPENTS' UNION. FARM HAND $60
Painter ....$35 Cooper $30
Sheet Metal Wk....$37 Boys, factory $12
Wood Turner $29
BUSCH AGENCY, 157 W. Randolph-st.

HIGH GRADE MEN REGISTER WITH THE American Railway Bureau, [Chicago's Greatest Employment Bureau], 11 S. La Salle-st., Room 1131.

E. R. HARRISON & CO.—CONFIDENTIAL EMPLOYMENT SERVICE. 19 S. La Salle-st. Suite 807. Phone State 2883.

TRADE SCHOOLS.

SALESMEN — INEXP. OR EXP., WRITE or call for list of lines; free employment service; earn $2,500 to $10,000 yearly; big demand for men; city or traveling. Nat'l Salesmen's Tr. Assn., 517 Monadnock Block.

LEARN PRACTICAL DRAFTING—START now; resident and home study courses; free catalogue. Call, write, or phone. Coyne School, 50 E. Illinois. Phone Randolph 2660.

RY. MAIL AND OTHER GOVT. CLERKS—Needed soon (men-women); $1,600-$2,300; list free. Write quickly. Mr. Ozment, Former U. S. Govt. Examiner, 208 St. Louis.

RAILWAY MAIL EXAMINATION SEPT. 17. Start $133 month. Expenses paid. Specimen questions free. Columbus Inst., Columbus, O.

EARN—LEARN ADVERTISING AND MAIL order by Arkenberg Plan; particulars free. Arkenberg Agency, 725 World Bldg., N. Y.

AUTOMOBILE DRIVING — $15; LICENSE guaranteed; day and night classes. Bookman's Automobile School, 414 S. Halsted-st.

SPEND A DAY OR EVENING FREE WITH Chicago's best automobile school. 1214-16 W. Jackson-blvd., just west of Racine-av.

TRADE SCHOOLS.

AUTOMOBILE INSTRUCTION.

INTRUST your training to the PERSONAL instruction of recognized FACTORY ENGINEERS.

OUR COURSE insures you a far more THOROUGH, PRACTICAL, and RELIABLE training than schools afford at three times the price we charge. Our equipment is composed of 4, 6, 8, and 12 cylinder cars; no blackboards. All work specially SIMPLIFIED and SYSTEMATIZED to reduce the time of learning. State license GUARANTEED, a good POSITION included.

RATES: ENTIRE COURSE, covering repairing, driving, and electric lighting and starting, $55. Same completed in 4 weeks in the day or in 8 weeks in the evening. Hours, 9:30 to 4 and 7:30 to 9:30. Time payments accepted.

A cordial invitation to call is extended to all intelligent men who realize the value of an engineer taught course and the many opportunities awaiting them in the automobile profession.

Enlistment office open from 9 to 9.

McKEON & COMPANY, 60 EAST 34TH-ST., NEAR MICHIGAN.

YOU CAN GET A GOOD JOB

We train Repairmen, Truck Drivers, Lighting and Starting Experts, Demonstrators, Truck and Aeroplane Mechanics, etc. Be a "C. A. E."—Certified Automotive Engineer. Good paying jobs for graduates.

Classes daily from 9 a. m. to 4 p. m. Special evening classes Monday, Wednesday, and Friday at 6 p. m.

Tuition rates: General Mechanical and Driving, $150; Automotive Electricity, $50; Vulcanizing, $50; Acetylene welding, $50; Driving, $30. Other special courses, $70 to $200. Time payments accepted.

Pay us a visit. It costs nothing to investigate, and may save you money. Our practical methods, big equipment, and other advantages guarantee your success. Call, write, or phone for FREE BOOKLET. CALUMET 2657.

GREER COLLEGE OF AUTOMOTIVE ENGINEERING, 2024 WABASH-AV., CHICAGO, ILL.

LEARN TIRE REPAIRING. OPEN A SHOP AND BE YOUR OWN BOSS.

We give you complete instruction in one of the largest and best equipped tire repair schools in the world and equip your shop throughout on LIBERAL TIME PAYMENTS. This business insures big money all the year around. Call and let us tell you more about this fascinating and profitable occupation. See the wonderful tire rebuilding machines in operation and let us show you how you may become the owner of a well paying tire repair shop and invest very little capital. Instruction and use of tools free. Day and evening classes.

WESTERN RUBBER MOLD COMPANY, 243 N. Crawford-av.

Automotive Training.

Learn Auto and Tractor business quickly and thoroughly in the country's greatest school. Qualify to earn $150 to $400 a month.

Rahe's new Chicago school gives the same master training and has the same complete equipment as the famous Rahe Schools at Kansas City and Cincinnati.

Regular Life Scholarship—special introductory price, $100; reduced from $150. Good only August and September. Day and night classes. Call or write today.

Rahe Auto & Tractor School, Dept. 104, Ontario and Michigan-av., Chicago, Ill.

PRIVATE AUTOMOBILE $25—INSTRUCTION—$25

TRAIN YOURSELF FOR A BIG JOB. We can give you a complete but simplified automobile course, driving and repairing; no books or blackboards used; license guaranteed; day and night classes.
MUNSON SCHOOL OF MOTORING, 1507 W. Madison-st. Haymarket 1990.

WANTED—1,500 RAILWAY TRAFFIC INspectors—No experience; train for this profession through spare time home study; easy terms; $110 to $200 monthly and expenses guaranteed or money back. Outdoors; local or traveling; under big men who reward ability. Get Free Booklet N-270. Stand. Business Training Inst., Buffalo, N. Y.

HOTELS NEED TRAINED MEN; BIG demand for high salaried executives; past experience unnecessary. We train you by mail and put you in touch with big opportunities. Write at once for particulars.
LEWIS HOTEL TRAINING SCHOOL, Desk 718, Washington, D. C.

WANTED — MEN PREPARE AS FIREMEN, Brakemen, Electric Motormen, Colored Train Porters; $125-$250 month to start. No experience necessary. Illinois-Indiana roads. Write immediately for full information. Inter Railway Dept. [137], Indianapolis, Ind.

LEARN ELECTRICITY. Start now; days or Mon., Wed., and Fri. eve. Call, write, or phone for catalogue. Also course in drafting. COYNE SCHOOL, 49 E. Illinois-st. Phone Randolph 2660.

BOOKKEEPERS NEEDED BY EVERY BUSIness. Earn $25 to $100 a week. A short practical home study course. Very easy to learn. Small cost. Write
WINTER ACCOUNTING SCHOOL, 414 31st-st., Milwaukee, Wis.

MEN—WE TEACH THE BARBER TRADE IN few weeks. Day or even. Wages good. Steady demand. Have your own business with small capital. Independent career open to all. Inq. MOLER BARBER COLLEGE, 105 S. Wells-st.

LEARN WINDOW SHADE MAKING, WORK for somebody else, or go into business for self. We teach you how to estimate, make, and hang; also how to clean shades; $25 down and $25 after you learn. W. S. HAMPSHER, 108 W. 59th-st., Chicago.

MAIL CARRIERS-CLERKS—MEN OVER 17; $1,400-$1,800 year. For particulars apply immediately. Address L L 35, Tribune.

SAMPLE LESSON FREE—CALL OR WRITE American College Scientific Salesmanship; 18 yrs. exp. 63 E. Adams-st. Harr. 8029.

DRIVE YOUR OWN CAR; LEARN QUICKLY, safely; small fee. Oakland 4578.

PATENTS—PATENT ATTORNEYS.

MUNN & CO., PATENT ATTORNEYS. ESTABLISHED 74 YEARS AGO. Room 801 Tower Bldg., Chicago. Washington office, 625 F-st. New York office, Woolworth Bldg. San Francisco office, Hobart Bldg., 582 Mkt.

VICTOR J. EVANS & CO. PATENTS, TRADEMARKS, COPYRIGHTS. CHICAGO OFFICE, 1114 TACOMA BLDG. Main Office, 70 9th-st., Washington, D. C.

PATENTS, TRADEMARKS, COPYRIGHTS. MILO B. STEVENS & CO., 53 W. Jackson-blvd. Estab. 1864. Main office, Washington.

PATENT FOR SALE—HOTEL SPECIALTY; want cash or hardware manufacturer to get production. Address T H 411, Tribune.

WANTED—INVENTIONS, CASH OR ROYALty. Adam Fisher Mfg. Co., 307, St. Louis, Mo.

STORAGE, CARTING, FORWARDING

MOVE THE RED BALL WAY

No crating necessary; expert furniture movers take your household goods from your old home and deliver them direct to your new home in large furniture vans. We are "National Movers"—the largest trucking organization in America. All loads insured while in our care. The very best service at prices you cannot equal elsewhere. Cash or payments.
RED BALL TRANSIT CO., Indianapolis, Detroit, Dayton, Columbus, O., and Chicago. 1102 Century Bldg. Phone Wabash 5437.

FOR LARGE, EXTRA STRONG PACKING chests ph. Sunnyside 7178. Mr. Stickney.

MISCELLANEOUS.

CORRUGATED CARTONS, 25X14½X19 IN., 25x8x19 in., and 26½x19x15 in.; plain chipped boxes, 11x7x4 and 5 in. and 12x5x7¾ in. GO TOY CO., 828 N. Wells-st.

BOXES AND CRATES—SEVERAL HUNDRED square and oblong with tops. Call at 200 E. Grand-av., or Telephone Superior 2500, afternoons.

FOR SALE—MOVING PICTURE APPARATus. Tel. Buckingham 964, Sun. and Mon.

TENTS, AWNINGS, ETC.

TO RENT, SELL—TENTS, TARPAULINS, wagon covers. H. Kraus, 6623 S. Maplewood.

FOR SALE—TENT 25X45, USED 4 WEEKS; will sacrifice. Douglas 202, ask for Mr. Erbst.

TENTS FOR RENT, LABOR DAY, ORDER early, no extra charge. Kerr Co., 1607 Mad.

FOR SALE—AWNING, 50 FEET WHITE duck, almost new. Warder, 2810 Madison.

PENSIONS.

CERTAIN REGULARS OR VOLUNTEERS of army or navy between April, 1898, and July, 1902, are benefited by act of June 5, 1920. Call or write MILO B. STEVENS & CO., 53 W. Jackson-blvd., Chicago. B. 338.

LEGAL NOTICES.

MR. L. SCHWARTZBERG HAS BOUGHT shoe repair shop of S. Matt, 433 E. 43d; any charges or claims against S. Matt shall notify within 5 days of date.

WANTED—FEMALE HELP.

Stores and Offices.

A STEADY POSITION

In our offices is offered to girls and young ladies who would like to become
FILE AND RECORD CLERKS
Very liberal starting salaries. Pleasant working conditions and rapid advancement to those who qualify.
If you have any kind of filing experience it will help you, and your salary will be according to your experience. Call at once, ready for work.
PHILIPSBORN'S, CONGRESS AND PAULINA. Marshfield L Station.

ADDRESSERS—EXPERIENCED, ORIGINAL letters. 538 S. Clark, Room 981.

ASSISTANT CASHIER — IN LOOP REAL estate office; must have experience with rental collections. Address P E 436, Tribune.

ASSISTANT BOOKKEEPER AND TYPIST—State age, experience, and salary. Address P N 203, Tribune.

BILL CLERK—LONGHAND BILLER AND order taker, for plumbing and mill supplies; only those experienced, expert, and good penmen, need apply. Call Monday. Rollins Supply Co., 17 W. Kinzie, bet. State and Dearborn.

BILL CLERK — REMINGTON MACHINE, with Wahl attachment; give references, experience, age and salary expected. Address P N 483, Tribune.

BILLER—EXPERIENCED, ON TYPEWRITer. Rowles Co., 2343 S. La Salle.

BOOKKEEPER. Branch house exp. desirable, but not essential; must be able to handle a volume of detail work quickly and accurately. To be interviewed state age, experience, reference, and salary expected. Address P Y 595, Tribune.

BOOKKEEPER—EXPERIENCE FOR LOOP office, one with general office experience preferred. Must come well recommended, good writer, capable of planning the day's work. Attention given only to applications stating age, religion, salary required and past employers. Good opportunity for advancement. Address X 468, Tribune.

Bookkeeper & Stenographer Exper., to work in a coat and suit house; must be accurate and able to handle large volume of work; good salary.
GEORGE BERNARD, 35 S. State-st.

BOOKKEEPER AND STENOGRAPHER — competent; one who can take full charge; d. e. and trial bal. monthly, $25 per wk. to right party. A. MELTZER, 1056 N. Wood. Humboldt 1812.

BOOKKEEPER — EXPERIENCED DOUBLE entry; capable of doing thorough bookkeeping and handling collections. No others need apply. State experience and salary to start. Good position. Address P E 498, Tribune.

BOOKKEEPER — TO KEEP BOOKS FOR small concern; must be able to answer correspondence; prefer lady about 30 years of age. State references and salary expected. Address G S 249, Tribune.

BOOKKEEPER—EXPERIENCED, DOUBLE entry; capable of taking trial balance, etc. Permanent position. Give full information in 1st letter. G. SCHUTZ, 2207 S. Millard-av.

BOOKKEEPER AND STENOGRAPHER — Good education, initiative and pleasing personality required; Gentile; state age, experience, salary. Address G S 250, Tribune.

BOOKKEEPER — ASSISTANT, WITH ONE to two years' experience; permanent position; good opening; state salary wanted, age and education. Address B 150, Tribune.

BOOKKEEPER—EXPERIENCED ON SALES ledgers. J. & B. MOOS, 211 W. Randolph.

BOOKKEEPER—EXPERIENCED. KEREN & HOFFMAN, 312 W. Jackson-blvd.

BURROUGHS BOOKKEEPER Wanted—Preferably with department store experience.
L. KLEIN, Halsted, 14th and Liberty.

BURROUGHS BOOKKEEPER—BY SOUTH Side bank; good opportunity for competent young woman; state experience and salary desired. Address B 254, Tribune.

BUYER — ASSISTANT, EXPERIENCED, woman's coats, suits, and dresses; steady position. Apply Mr. Poppee, Leiter Bldg. Stores, 2d flr., north end, State and Van Buren-sts.

CASHIER WANTED FOR cigars and candy. Permanent. No Sunday work. Experienced. Apply Tuesday morning.
ONTRA CAFETERIA, 123 N. Wabash-av.

CASHIER—1-5 P. M. DAILY; $10. Halsted Theater, 320 S. Halsted.

CHIEF CLERK — OF STENOGRAPHIC DEpartment; must have previous experience in this work. State age, salary, experience in full, and phone. Address P O 465, Tribune.

CLERKS.

GIRLS AND YOUNG WOMEN OVER 16 YEARS OF AGE WHO CAN QUALIFY AS
FILE CLERKS,
RECORD CLERKS,
TIME CLERKS.
A COMPLETE GRAMMAR SCHOOL EDUCATION IS REQUIRED.
Western Electric Co., Inc., 48th-av. and 24th-st.

CLERICAL POSITIONS. We have a number of positions for clerical girls and beginning typists, 16 to 18 years of age.
BUTLER BROTHERS, Randolph and Canal-sts.

CLERK—GENERAL OFFICE, AND SWITCHboard operator; Gentile; must be neat typist and good at figures; hrs. 8:30 to 5; Sat. till 1; pleasant surroundings; $18 per wk. to start; fine, permanent position for right party. Apply Rm. 446, Transportation Bldg., bet. 9 and 2.

CORRESPONDENCE CLERK We have an opening for an ambitious young lady capable of developing into a correspondent. Must have at least a high school education.
BUTLER BROTHERS, Randolph and Canal-sts.

DICTAPHONE OPERATOR. For large store in loop. Best operator that $100 a month will hire. Address O K 580, Tribune.

DICTAPHONE OPERATOR AND GENERAL office work—Must be experienced operator; steady position; good pay; South Side; state age, salary and phone. Address T H 402, Tribune.

DICTAPHONE OPERATORS — EXPERIENCed, and general office work; convenient loop office; publisher; H. S. graduate; give experience, phone and salary. Address P O 295, Tribune.

DICTAPHONE OPERATOR—EXPERIENCED Underwood machine; preferably one who can also take shorthand. Truscon Steel Company, 16th floor Majestic Bldg.

DICTAPHONE OPERATOR — PERMANENT position. Cutler Hammer Mfg. Co., 323 N. Michigan-av.

DICTAPHONE OPERATOR, EXP. CALL Room 1056, 208 S. La Salle-st.

ELLIOTT-FISHER BOOKkeeping machine operator for West Side office. Must be thoroughly experienced and dependable. Good salary; excellent working conditions. Address P E 275, Tribune.

FILING CLERK FOR WEST Side office. Must be competent and dependable. Permanent position; good salary and best working conditions. Address P E 274, Tribune.

FILE CLERK — EXPERIENCED OFFICE girl for filing, handling mail, etc. Permanent position. South Side resident preferred. Apply Tuesday morning.
CERTAIN-TEED PRODUCTS CORPORATION, 130 W. 47th-st.

GENERAL OFFICE CLERKS,
UNDERWOOD BILL CLERKS.
E. J. BRACH & SONS, 215 W. Ohio. Grand-av. L.

GENERAL OFFICE CLERKS, with or without experience; prominent firm, excellent working conditions; splendid opportunity for diligent, efficient young women; none other need answer. Mention age, experience, if any, beginning salary expected and phone. Address P E 531, Tribune.

GIRLS.

A GOOD OPPORTUNITY.
LEARN ONE OF THE FOLLOWING:
INSPECTION, ASSEMBLY, COIL WINDING, PAPER INSULATING.
NIGHT OR DAY FORCE.
PLEASANT WORKING CONDITIONS AND A GUARANTEED WAGE WHILE LEARNING.
Western Electric Co., Inc., 48TH-AV. AND 24TH-ST.

GIRLS OVER 16 YEARS. MESSENGER AND JUNIOR CLERICAL POSITIONS.
HART SCHAFFNER & MARX, 36 S. Franklin-st.

GIRLS, 16 years of age and over, with or without experience, for office positions. Legible handwriting desirable.
SEARS, ROEBUCK & CO., Homan-av. and Arthington.

GIRLS OVER 18 YEARS FOR CLERICAL POSITIONS.
HART SCHAFFNER & MARX, 36 S. Franklin-st.

GIRLS—
Neat penmanship.
High School education.
Willingness to work.
Ability to appreciate an opportunity are the basic qualifications we are looking for. If you are interested, write giving us the following information:
Where you have been employed.
The kind of work you have done.
The salary you expect.
Your age.
Your education.
Your address and telephone number.
Also whether or not you are employed at present. Address P E 578, Tribune.

GIRLS—SEVERAL, OVER 17, AS CASHiers. Apply 8:30 to 10:30 a. m., Superintendent's office, 8th floor. THE HUB, HENRY C. LYTTON & SON.

GIRL—FOR LOOP STORE OFFICE, CLERical work; living at home; sal. $15. Answer long hand, age, phone. Address P E 430, Tribune.

GIRL—GENERAL OFFICE WORK; APPLY own handwriting; give age, exp., ref., and sal. wtd. Address B 594, Tribune.

GIRL—EXPERIENCED IN CONFECTIONery store. Apply Virginia Sweet Shop, 1537 E. 63d-st.

GIRL—EXPERIENCED IN CLERICAL WORK of printing shop. State age, experience, etc. Address P N 184, Tribune.

GIRL—FOR GENERAL OFFICE WORK. RM. 430, 440 S. Dearborn. Apply Tuesday a. m.

GIRL—OFFICE WORK; HALF TIME TO start; state sal. Address C 134, Tribune.

GIRL—FOR OFFICE WORK; MUST HAVE exp. SELL BROS., 31 W. Jackson-blvd.

GIRL—OFFICE; SOME STENOG. EXPERIence. HARKEBROAD, 2504 S. Michigan.

GIRL—FOR LIGHT OFFICE WORK; EXP. not necessary. Address P T 584, Tribune.

GIRL—TO WORK IN DENTIST'S OFFICE in Cicero. Address P N 433, Tribune.

GLOVE SALESWOMAN. Wanted—Woman with sufficient experience to act as head of stock; steady position; good pay to right party.
L. KLEIN, Halsted, 14th and Liberty.

GRAPHOTYPE OPERATOR. Six months or more experience; state age, experience and salary expected. Address B 483, Tribune.

HEAD STENOGRAPHER—COMPETENT, FOR loop office; age and experience; state salary desired. Address B 161, Tribune.

HIGH SCHOOL GRADUATE for office position. Answer in own handwriting, giving age and experience. Address P N 65, Tribune.

INSPECTORS AND WRAPPERS. Must be over 16 years of age. Bring proof of age. Apply Employment Office, 8th floor. Take Adams and Dearborn elevators.
THE FAIR.

LADY—YOUNG, FOR GENERAL OFFICE work; knowledge of switchboard preferred. Must be quick, accurate, and neat appearing. $15 a week.
HILL STATE BANK, 3324 Lawrence-av.

LADY—YOUNG, TO ASSIST ON PAY ROLL work; able to operate Burroughs calculator; in answer give age, experience, telephone no., and salary expected. Address P N 460, Tribune.

LADY—YOUNG, FOR STATISTICAL WORK, fire co. office; must have some office experience, lots of common sense, and operate a typewriter; no beginners considered; permanent; salary $75. Address P B 260, Tribune.

LADY — WITH BOOKKEEPING EXPERIence, who can operate typewriter, accounts payable experience preferred. Address P N 438, Tribune.

LADY SECRETARY AND STENOGRAPHER —Must understand advertising and buying of printing and office supplies. Address P N 259, Tribune.

LADY—AN EDUCATIONAL PUBLISHING house desires a high class person for typewriter billing; experience necessary; permanent position. Address H 429, Tribune.

LADY—YOUNG, NEAT APPEARING, TO work in linen shop; must have ability to sell; state age, experience, and salary. Address C 202, Tribune.

LADY—YOUNG, WITH EXPERIENCE IN ORder dept. of gen. adv. agency, in reply give particulars and salary required. Address C 263, Tribune.

LADY—YOUNG, EXP. FOR FUR SHOWROOM; must possess selling ability. Room 415, 22 W. Quincy-st.

LADY—YOUNG, FOR GENERAL OFFICE work; good salary. Phone State 2424. Call at 8:30, Room 205, 180 N. Wabash-av.

LADY—YOUNG, AS ASSISTANT IN LOOP dental office. Give exp. Salary expected. Address B 591, Tribune.

LADY—YOUNG, TO ANSWER TELEPHONE, in loop, having some knowledge of operating typewriter. Address B W 17, Tribune.

LADY—YOUNG, NEAT APPEARING, TO ADD circular letters by hand; call at 9:30. HALSEY BROS. CO., 645 St. Clair.

LADY CASHIER—DRUG STORE; ANS. IN own writing; give refs., exp., salary. CONRAD & NAFE, 1400 E. 47th.

LEDGER CLERK — CAPABLE OF HANdling large ledger; state experience and age. Address, stating experience and salary desired. P N 486, Tribune.

LEDGER CLERK—ACCTS. PAYABLE; STATE experience, age, salary, etc.; permanent position. Address P E 285, Tribune.

MAIL ORDER WRAPPERS. Experience desired, but not necessary. Apply ready for work.
LEONARD MORTON & CO., 1433 S. Wabash, 2d Fl.

MILLINERY SALESLADY. Permanent position. Good salary and commission. Excellent chance for advancement.
PHILIPSBORN'S, CONGRESS AND PAULINA-STS.

MULTIGRAPH OPERATOR. Young lady, experienced multigraph operator. Nice, pleasant office. Good salary. Permanent position. Apply
JOHN MAGNUS & CO., 1039 W. 35th-st.

NIGHT CASHIER — EXPERIENCED; LOOP hotel. Address P E 281, Tribune.

OFFICE CLERKS. Positions open in our general office for young women, 18 to 25 years, who have had experience in clerical work; working conditions, opportunity for personal advancement the best. LA SALLE EXTENSION UNIVERSITY, 4046 Michigan-blvd.

OFFICE GIRL—FOR SMALL WEST SIDE plant; hours 10:30 a. m. to 3:30 p. m. Address P E 272, Tribune.

OPERATOR—DICTAPHONE, FOR PERMAnent position, North Side, large office; give experience, age, salary to start. Address P E 491, Tribune.

OPERATOR—BY SOUTH SIDE BANK, BURroughs operator for bookkeeper; opportunity for advancement; state age, experience and salary desired. Address B 256, Tribune.

PACKERS, WRAPPERS, ORDER FILLERS, ASSEMBLY CLERKS, STAMPERS, BILLERS, INSERTERS.
Attractive positions for girls and young women who want permanent positions. Liberal starting salaries. Experience desired but not necessary.
PHILIPSBORN'S, CONGRESS AND PAULINA-STS. Marshfield "L" Station.

PAYROLL CASHIER. Wonderful opportunity for young woman who has had this kind of experience with concerns employing 1,000 or more persons—woman who can qualify will be given full charge. This is an opportunity. Liberal salary to right party. Apply by letter or in person.
PHILIPSBORN'S, 501 S. PAULINA-ST.

SALESWOMEN. Experience not necessary. To sell women's SUITS, COATS, DRESSES, MILLINERY. Apply Employment Office, 8th floor. Take Adams and Dearborn elevators.
THE FAIR.

SALESWOMEN, experienced in high class millinery. Apply Tuesday.
LOREN MILLER & CO., 4722 Broadway.

SALESLADIES. Two dry goods salesladies, Italian speaking preferable. Steady employment. Good salary and commission.
PHILIPSBORN'S, CONGRESS AND PAULINA-STS.

SALESLADY — EXPERIENCED, FOR EXclusive dressmaking establishment; must have following and be able to follow up orders.
MARGUERITE, 2841 S. Michigan-av.

SALESLADY — CLOAK AND SUIT; MUST have specialty shop experience; steady position. SHERIDAN SMART SHOP, 4635 Sheridan-rd.

SALESLADY — IN LADIES' SUIT AND coats, with specialty shop experience; only those with experience need apply. 1214 Stevens Bldg.

SALESWOMAN—EXP. IN MEN'S FURNISHing goods. Men's furnishing dept., LEITER BLDG. STORES, State and Van Buren-sts.

SALESLADIES—BEST THERE IS; EXP. IN dresses, coats, suits; no others need apply. 4623 Broadway, near Wilson.

SALESLADY — EXPERIENCED OR INEXperienced, candy. Apply 4605 Sheridan-rd. The Clarke Chocolate Shop.

SALESLADY — TO SELL GOOD THINGS to eat in exclusive shop. College Inn Specialty Shop, Hotel Sherman, Chicago.

SALESLADY—WITH FUR SELLING EXPErience for 3 evenings a week in retail fur store. L. Friedman, 310 E. 47th-st.

SALESLADY — WITH DELICATESSEN store experience; must speak German. Call 1137 Bryn Mawr-av.

SALESLADY — EXP. HOSIERY. APPLY Grossman Shoe Co., Randolph and State.

SALESLADY — EXPERIENCED FOR BAKery. Apply Tuesday, 311 E. 55th-st.

SALESLADY—EXPER., FOR BAKERY. CALL Tuesday, 1125 Thorndale-av.

SECRETARY-STENO. Rapid at dictation and on machine; 22 to 26 yrs. of age. Call Tues. morning. Mr. Wesch, 2d floor, 1916 Sunnyside-av.

SECRETARY AND STENOGRAPHER—Steady, capable, experienced stenographer with secretarial experience. In replying, state fully experience, age, salary, etc. Address P E 555, Tribune.

STENOGRAPHER—A YOUNG LADY EXPERienced in typing accountant reports. In reply state names of firms, length of service, salary, age. Must be available within few days. Give phone number. Address P E 433, Tribune.

STENOGRAPHER For small plant on Southwest Side; must have at least 2 years' experience; preferably in technical work. Address T H 403, Tribune.

STENOGRAPHER—EXPERIENCED, SOUTH Side office; good salary; attractive hours. Apply Tuesday. G. HEILMAN, Supt.
JEWEL TEA CO., INC., 3922 S. Winchester-av.

STENOGRAPHER — AGE ABOUT 21 YRS.; hi. school education; general work small loop office; hours 8:30 to 5, except Sat.; $18 to start; state qualifications. Address B 367, Tribune.

STENOGRAPHER—WE HAVE A DESIRAble opportunity for capable young lady and small switchboard operator; must be neat and punctual; small loop office. Phone Harrison 4280 for appointment Tuesday.

STENOGRAPHER-CORRESPONDENT — EFficient, college trained; good conditions and future with educational publishers.
ROW, PETERSON & CO., 623 S. Wabash.

STENOGRAPHER — MUST HAVE PURchasing dept. clerical experience; also one with railroad experience for traffic dept. Armstrong Paint & Varnish, 1330 S. Kilbourn.

STENOGRAPHER. Competent, for West Side factory. State full particulars. Address P N 484, Tribune.

STNOG.-BKKPR.—H. S. GRADUATE; GOOD at figures, good address; Protestant; small loop office; apply in own handwriting; state exp., salary. Address B 487, Tribune.

STENOGRAPHER — HIGH SCHOOL GRADuate; intelligent, capable; not afraid of hard work; permanent position. Apply in writing. Address E F 447, Tribune.

STENOGRAPHER — COMPETENT, FOR permanent position in advertising dept. of large publication; $20 to start. Address G S 278, Tribune.

STENOGRAPHER — IN LAW OFFICE; bright beginner; single or married; age over 20; sal. $16-$18; state age, exp., and sal. Address P 157, Tribune.

STENOGRAPHER—COMPETENT; RAPID typist, for handling a volume of correspondence; national trade organization; salary $125. Room 1803 Republic Bldg.

STENOGRAPHER — TEMPORARY, AND bill clerk. Call Sept. 6. Holtzer-Cabot Elec. Co., 6161 S. State-st.

STENOGRAPHER — A LIVE BEGINNER; salary $10 to start. Apply Monday between 2 and 5. 5155 Broadway, corner of Foster.

STENOGRAPHER — LEGAL EXPERIENCE; high school education. Phone Tuesday, Wabash 6400.

STENOGRAPHER—PERMANENT POSITION, good opportunity to advance for girl willing to start at $15 per week. Apply Tuesday. Canfield Mfg. Co., 4003 Broadway.

STENOGRAPHER—ONE WHO CAN TRANSlate and write Spanish; will go to Milwaukee. Address C 222, Tribune.

STENO.—MUST HAVE SOME EXP. AND good education. Give details; $18 to start. Address C 194, Tribune.

STENOGRAPHER—COMPETENT, BY COAL Co.; permanent; state particulars. Address T H 329, Tribune.

STENOGRAPHER—FIRST CLASS; LAW OFfice; give education, experience, and salary expected. Address B 272, Tribune.

STENOGRAPHER, OFFICE ASST. — RM., board, and $50 mo.; opportunity learn journalism. Give age. Address P N 209, Tribune.

STENOGRAPHER AND CLERICAL—EXperienced, for real state office; $75 to start. Address P O 217, Tribune.

STENOGRAPHER — MUST KNOW SOME bookkeeping; good pay; short hours. Room 404, 219 S. Dearborn.

STENOGRAPHER — PUBLIC, EXPERIenced. 920 Garrick Bldg.

STENOGRAPHER — EXPERIENCED, BY financial house. Address O K 571, Tribune.

STENO.—WITH EXPERIENCE; PERMAnent. WENDNAGEL & CO., 600 W. 22d-st.

STENOGRAPHER—EXPERIENCED. WHOLEsale clothing house. 508 S. Franklin, 3d fl.

STENOGRAPHER. Experienced and competent young lady; cogenial surroundings; good salary. Apply Employment Office, 8th floor. Take Adams and Dearborn elevators.
THE FAIR.

STENOGRAPHER—COMPETENT AND ABbitious, preferably with some dictaphone experience or who is willing to learn dictaphone; congenial surroundings and good working conditions. We need a reliable and dependable young lady. Salary depends upon experience and qualifications. In replying please state age, experience, religion, starting salary, and general qualifications. Address P Y 198, Tribune.

STENOGRAPHER. Capable, refined young woman; hours 8:45 to 4:45; half day Saturday; splendid working conditions. Apply by letter only, giving telephone number.
CHASE & SANBORN, 76 E. Lake-st.

STENOGRAPHER—BY ONE OF THE LARGE national investment banking houses; must be capable, thoroughly experienced in the bond business; please do not apply otherwise; a splendid opportunity for the right person; state full experience and salary asked in first letter. Address P E 441, Tribune.

STENOGRAPHER. We have a permanent position for a thoroughly competent, neat appearing young lady; Gentile, H. S. grad., 20 to 28 years old, preferred; applicants must state age and exp. Address A 418, Tribune.

STENOGRAPHER—FOR WEST SIDE FACtory; experienced, accurate stenographer to assist sales manager. Must be able to keep record system and write follow-up letters without dictation. Salary $20. Tel. MR. BARBER, Haymarket 791.

STENO. AND DICTAPHONE OPERATOR — Hours, 9 to 5; $20. Address B 81, Tribune.

SWITCHBOARD OPERATOR AND INFORMATION CLERK—Investment Bond House has opening for experienced switchboard operator. Must have pleasing personality and be able to properly direct any one coming into the office; age 20-25; salary $100. State age, education, and experience. Address B 397, Tribune.

SWITCHBOARD OPERATOR AND FILE Clerk—One living on S. Side preferred; must be competent and experienced; pleasant office; good opportunity. Apply 2610 Shields-av.

SWITCHBOARD OPERATOR AND TYPIST—To bill on Underwood machine; must be capable young lady and accurate with figures; state age, experience and salary expected. Address P N 493, Tribune.

SWITCHBOARD OPR. AND TYPIST—EXP.; must be capable, courteous, and know how to obtain and give information; give exp. and salary wtd. Address C S 259, Tribune.

SWITCHBOARD OPERATOR AND TYPIST—Gentile preferred; state experience, age, salary preferred, telephone number; answer in own handwriting. Address P E 458, Tribune.

SWITCHBOARD OPERATOR AND TYPEIST—Permanent position.
JEFFERSON ELECTRIC CO., 430 S. Green-st.

SWITCHBOARD OPERATOR — EXPERIenced. Address P O 326, Tribune.

TELEPHONE OPERATOR AND FILE CLERK.
D. B. FISK & CO., 225 N. Wabash-av.

TIMEKEEPER. A large wholesale clothing house offers an excellent opportunity to a young lady who is experienced in timekeeping and payroll work in its tailor shop. Must be quick and accurate at figures and a good penman. To the one who qualifies we offer a good salary with splendid opportunity for advancement. Address P O 393, Tribune.

TYPIST-BILLER. Experience with Elliott-Fisher machine preferred; this is an exceptional oportunity for girl looking for permanent position; pleasant surroundings and good pay. Apply Mr. McCoy, New England Mills Co., 1027 W. Van Buren-st.

TYPIST. Typist—Opening for an experienced, accurate typist, 20-22 yrs.; liberal starting salary with promotion in stenographic work. LA SALLE EXTENSION UNIVERSITY, 4046 Michigan-blvd.

TYPIST—FIRST CLASS ROYAL OPERATOR and general office asst.; small switchboard experience; good education and pleasing personality required; Gentile. State age, experience, and salary. Address G S 251, Tribune.

TYPIST-BILLER—ON UNDERWOOD MAchine; prefer young lady who has had experience in the photo engraving business, but not essential; must be accurate with figures; state age, experience and salary expected. Address P N 494, Tribune.

TYPIST — OR EDIPHONE OPERATOR—High school education. State age, salary, experience, and phone. Address P O 466, Tribune.

TYPIST—SMALL DOWNTOWN OFFICE; salary $12 to start; small switchboard; hours 8:30 to 5. 1162 Transportation Bldg.

TYPIST—MUST BE EXP. IN ADDRESSING and filing in form letter. Phone State 8360 Monday or Tuesday.

TYPIST — EXPERIENCED IN BOOKKEEPing. Apply in person. 845 S. Wabash. MR. SHANNON.

TYPIST — AND OFFICE WORK; GIVE AGE, experience, and salary. Address P E 509, Tribune.

TYPIST—FOR 2 MONTHS; FOR CLERICAL work; intelligent, quick. Address P N 262, Tribune.

TYPIST — BEGINNER WILL DO. APPLY Sunday. 6107 Eberhart-av.

WANTED. OFFICE ASSISTANT. Young woman, 22 to 25 years of age, who has had some experience in clerical and typing work.
Duties include figuring commissions for sales force, handling of customers, and some selling work.
Prefer Gentile living at home; environment and associates of the best; good salary to start. Address O X 104, Tribune.

WOMAN — CAPABLE IF NECESSARY OF taking charge of office; or willing to learn how, can find permanent position with growing mail order concern. Rapid typist preferred. State age, salary expected, religion and give full references. Address P E 497, Tribune.

WOMAN—THOROUGHLY EXPERIENCED IN country collections by correspondence, preferably in drug and general store trade. Permanent. North Side. Give age, experience, references and salary to start. Address P E 427, Tribune.

WOMAN—YOUNG, TO SELL PHONOGRAPH records. Must know Brunswick and Columbia line thoroughly. State where you gained your knowledge and how much experience you have had, also salary expected. Address P N 277, Tribune.

WOMAN—YOUNG, IN SMALL BOOK SHOP. Must be eager to work hard in fascinating but businesslike surroundings; write fully, education, interests, qualifications, and references. Address T H 528, Tribune.

WOMEN—YOUNG, FOR CLERKING IN HIGH class retail store. Permanent position. Apply 2 to 4 p. m. MISS CRANE, Tebbetts & Garland, 16 N. Michigan.

WOMAN—YOUNG, FOR CIGAR STAND IN loop office bldg.; 8 to 5:30; no Sunday; give experience. Address T H 415, Tribune.

YOUNG WOMEN. Merchandise positions. Filling orders, wrapping, and packeting merchandise. Experience not necessary.
SEARS, ROEBUCK & CO., Homan-av. and Arthington.

YOUNG LADY TO ASSIST cashier, one with high school training and department store experience preferred. Must come from good family that is permanently located in city.
STEELE-WEDELES CO., 232 N. La Salle-st.

Executives and Managers.

HIGH GRADE BUSINESS WOMAN, Under 30 years of age, for very important position in our organization. Must have good education, have executive ability and particularly keen about figures. To women who can meet with our requirements we offer a rare opportunity. Salary will be in proportion to exp. Apply in person or letter.
PHILIPSBORN'S, CONGRESS AND PAULINA-STS.

Factory and Trades.

BINDERY GIRLS—GENERAL WORK IN small bindery; 48 hours per week; good pay. The Pryor Press, 633 Plymouth-ct., 11th floor.

CHOCOLATE DIPPERS. Steady positions with good pay. Apply to Superintendent's office, 6th floor.
BOSTON STORE.

CHOCOLATE AND BON BON DIPPERS — Steady work; congenial surroundings. Apply SPOEHR'S, 179 N. Michigan-av.

WANTED—FEMALE HELP.

Factory and Trades.

COMPETENT GIRL FOR ALL branches of dressmaking. Call Tuesday, 2532 N. Clark.

COLLEGE GRADUATE is offered a splendid opening as correspondence instructor in high school subjects. You cannot make a better connection if you appreciate ideal surroundings and congenial associates in your work. See Mr. Patton.
AMERICAN SCHOOL, 58th-st. and Drexel-av.

CORSETIERE—EXPERIENCED CORSET FITter in an exclusive corset shop. Call 57 E. Madison. Central 4538.

DECORATIVE DESIGNER — FOR LIGHTing fixtures; experienced in sketching and color work. Address P Y 83, Tribune.

DENTAL ASSISTANT—EXPERIENCED IN giving gas; extraction office. Address T H 519, Tribune.

DRAPERS, FINISHERS AND lining makers, also alteration hands and apprentices, on very high class work. Those with good references only need apply. JACQUES, 616 S. Michigan, 6th floor. Apply Mr. Weiss.

DRAPERS — EXPERIENCED WAIST AND skirt finishers. Room 616, 30 N. Michigan. E. D. MUELLER.

DRESSMAKER—REMODEL GOWNS EXperienced; take charge; fine shop; long season. 834, 22 E. Washington-st.

DRESSMAKER—WITH BUSINESS EXPERIence. Call 3 to 6. 1522 N. Clark.

DRESSMAKERS—EXPERIENCED DRAPER, finishers, sleeve maker; white. Ken. 830.

EMBROIDERERS — EXPErienced hand embroiderers for inside work only. The Steinkrauss Wiese Co., 22 E. Van Buren.

EMBROIDERY. Designing, perforating, and stamping, all kinds. Made to order. Room 73, 311 River-street.

EMBROIDERERS AND BEADERS—EXPERIenced; South Side. Call Dorchester 517.

EXAMINER. Woman about 30 years old, to examine ladies' waists and dresses, for defects in manufacture; must be able to supervise help and know materials and measurements.
CHICAGO MAIL ORDER CO., 2611 Indiana-av.

FITTER. Experienced young woman for special order department in women's wearing apparel establishment; must be thoroughly experienced in fitting custom made and special order garments; ready to wear experience will not do. This is an unusually attractive opening for one who has the necessary qualifications. No attention will be paid to applications unless experience is given in detail. Address O K 582, Tribune.

FORELADY. Men's washable clothing manufacturer, located near Chicago, desires a woman experienced in running a shop in this line of work. Attractive proposition for the proper party. Address P N 57, Tribune.

FORELADY to take charge of factory making high grade silk waists. Must be capable of instructing operators and making samples.
MADAME ESPO CO., 20 S. Market-st.

FORELADY—WHO CAN ASSIST IN DESIGNing ladies' gingham dresses. OSGOOD & HEINER, Decatur, Ill.

GIRL—FOR PRESERVE FACtory. Experienced labeling, filling, etc. State full particulars, wages, etc. Address P N 432, Tribune.

GIRLS—SEWING MACHINE OPERATORS and girls for light factory work; steady employment; good wages. Call Tues. before 8 a. m. prepared for work. WIZARD PRODUCTS CO., 1444 W. 37th-st.

GIRL—FOR PROOFREADING AND MISCELlaneous work. Two years high school. Experience not necessary. Give salary expected and last employers. Address P E 478, Tribune.

GIRLS—FOR ASSEMBLING AND WRAPping merchandise; lowest salary $16 per week. James H. Boye Manufacturing, 412 Orleans-st.

GIRLS — FOR LIGHT FACTORY WORK; also a few experienced wrappers; must be over 16 yrs. Kelling-Karel Co., 365 E. Illinois-st., 4th fl., sec. B.

GIRLS—IN PAPER BOX FACTORY; ALSO covering machine girl. Art Paragon Paper Box Co., 531 S. Peoria-st.

GIRLS—PUNCH PRESS AND MACHINE OPerators, experience unnecessary. Apply American Can Co., 1834 Clybourn-av.

GIRLS—TO SACK CANDIED POPCORN; 1767 Ogden-av., near Jackson-blvd.

HAIRDRESSER—MUST MARCEL. 1654 W. 47th-st., near Ashland-av.

LADIES' TAILORS—SPLENdid working conditions; best pay in city. 616 S. Michigan. MR. WEISS, JACQUES.

MANICURIST — WITH FOLLOWING, ON comm. basis; Loop. "ETHEL," 502 17 N. Wabash.

MANICURIST—1ST CLASS GIRL, EXPERIenced. 1208 Stevens Bldg.

MARCEL WAVER AND EXPERIENCED all around workers. E. M. Richardson, 848 E. 47th-st. Ken. 6610.

MARCEL WAVER—BEAUTY PARLOR LOOP, to rent space. Boulevard 2445.

MILLINERS, TRIMMERS, MAKERS, To work by the piece. Highest prices paid in city. We have steady work all year around. Hours 8:30 to 5:30. Come prepared to work. Ask for Miss Weller.
CHICAGO MERCANTILE CO., 159 N. Michigan-av.

MILLINERY WORKERS. Trimmers, experienced on banded sailor hats; steady work.
LEPMAN BROS., 500 S. Throop-st., cor. Harrison. All Metropolitan L to Racine-av. station.

MILLINERY MAKERS—EXP. GRUBB HAT SHOP, 1144 Wilson-av. Ravenswood 1053.

NURSE. Registered graduate nurse; white; for medical dept. of industrial corporation; very congenial environment and pleasant duties; well equipped dispensary and rest room; hours 8:30 to 5; Saturdays noon all year; annual vacation with pay. State age, nationality, training, and experience in detail, salary expected, present employment, and telephone. Address P O 383, Tribune.

OPERATORS. Experienced Bonaz machine operators. The Steinkrauss Wiese Co., 22 E. Van Buren.

POLYCHROME WORKERS. We can use several girls who have had experience on lamps and novelties.
PEERLESS LIGHT CO., 663 Washington-blvd.

SAMPLE MAKER — EXPERIENCED ON ladies' dresses. Address P O 89, Tribune.

SEAMSTRESS—EXPERIENCED ON POWER machine; mending in laundry. 1346 Roscoe-st.

SEAMSTRESS—MUST DO OFFICE WORK. A. JACOBS, Ladies' Tailor, 1556 E. 63d-st.

SHADE MAKERS—SILK. EXPERIENCED OR INEXPERIENCED. This is a wonderful opportunity for good sewers to learn the highest grade of shade making under the careful supervision of our instructors. Good pay, ideal working conditions, steady employment. Apply at once.
ART LAMP MFG. CO., ALMCO BLDG., 6 N. FRANKLIN-ST.

SHIRT MAKER—THAT CAN ALSO MAKE collars and cuffs; a very desirable position to a reliable person. Address X 487, Tribune.

SILK SHADE MAKER — EXPERIENCED; good pay. Garfield Lamp Shop, 4105 W. Madison-st.

SILK SHADE MAKERS—EXPERIENCED; steady employment in factory or home. Apply Tues. morn. KAPLAN, INC., 1243 Wabash-av.

SILK LAMP SHADE MAKERS—25 EXPErienced. Apply 18 W. Lake, 2d floor, MR. BOREK.

SKIRT MAKERS—FIRST CLASS. EXperienced. 508 Republic Bldg.

SKIRT FINISHER—EXPERIENCED, FIRST class. 508 Republic Bldg.

SLEEVE MAKERS—EXPERIENCED, FIRST class. 508 Republic Bldg.

TEACHER—EXPERIENCED, OF MUNSON shorthand, for a West Side business college. Address P O 432, Tribune.

WAIST AND SKIRT FINISHERS — FIRST class. Anderson Gowns, Inc., 1125 Kimball Hall.

WAIST AND SKIRT DRAPERS—1ST CLASS; also helpers. Apply immediately. CASTBERG, 615 N. Michigan.

WAIST MAKERS — EXPERIENCED; FIRST class. 508 Republic Bldg.

WAIST FINISHERS — EXPERIENCED; first class. 508 Republic Bldg.

WANTED—AT ONCE.

GIRLS AND WOMEN FOR LIGHT FACTORY WORK. CLEAN AND STEADY EMPLOYMENT; 30C PER HR. TO BEGINNERS; PIECEWORK RATES; RAPID ADVANCEMENT TO WILLING AND STEADY WORKERS; 7:30 TO 5. NO SATURDAY WORK.
LIGGETT & MYERS TOBACCO COMPANY, 820 SO. KILDARE-AV., BETWEEN HARRISON-ST. AND ROOSEVELT-RD.

WAVERS — EXPERIENCED PERMANENT; also electrolysis operators; good salary. THE FAIR HAIR DEPARTMENT.

WINDERS—EXPERIENCED ON WOOL AND worsted yarn. Athletic Knitting Mills, 2433 Lincoln-av.

WOMEN — BETWEEN 20 AND 30 YEARS of age, for light work, dipping bonbons; good wages to start. Apply Tuesday. MR. RAY, 543 N. Franklin-st. E. J. BRACH & SONS.

WOMAN—INTELLIGENT, AS FORELADY, to handle large department in candy factory; salary to start $25. Also assistant foreladies. Write fully. Address P E 495, Tribune.

WOMEN—FOR HYDRAULIC PRESS WORK; no experience necessary; easy to operate; apply Tuesday, 2717 Greenview-av., at Diversey-pkwy.

WOMEN—MIDDLE AGED, TO BOTTLE EXtracts; clean work; no experience necessary. Tuesday a. m., 6th fl., 360 E. Grand-av.

WOMEN—LIGHT FACTORY WORK; GOOD pay. Apply today for work Tuesday. 1421 Center-st.

WOMAN—EXP. DRAPERY HELP; GOOD worker. Apply 1040 E. 47th-st.

YOUNG WOMEN 25 to 35 years old, for examining ladies' waists and dresses for defects in manufacture; permanent work and good starting salary. Apply 2611 Indiana-av.
CHICAGO MAIL ORDER CO., 2611 Indiana-av.

5 Copyists for Excl. Work Sat. aft. noon off; good wages. L. H. MILLER CO., 225 N. Mich.-av.

Household Help.

COOK — COMPETENT, EXPERIENCED, Scandinavian or Austrian, in family 2 adults, for Lake Geneva balance of season, returning to city home in fall. References. All city conveniences, own room and bath. Wages $18. Apply Mrs. A. H. 402, after 10 Tuesday, 536 LaSalle Station. Wabash 4200.

COOK—WHITE; ONLY BEST CONSIDERED; no washing; good home; $15 per wk. Tel. Highland Park 378, reverse charges, Sunday morning.

COOK—EXPERIENCED, FOR WILMETTE; no laundry; white; not over 40. Call at 833 W. Jackson, 5th floor. MR. CORNALL. Monroe 933. Tuesday.

COOK—WHITE; REFERENCES; GENERAL girl and second maid; private family; South Side; references; wages $15. Address P E 581, Tribune.

COOK—1ST CLASS. REFERENCES. WAGES $18. 325 Fullerton-pkwy.

COOK—EXP. WHITE. NO LAUNDRY; good wages. Dorchester 877.

COOK—WHITE. Edgewater 6827.

COOK AND MAID—FIRST CLASS. GIVE references. Address P E 277, Tribune.

COOK AND 2D MAID—REFS. REQUIRED. Phone Oak Park 5050.

COOK AND 2D MAID OR HOUSEMAN—REF. req.; good wages. Address T H 530, Tribune.

COOK—1ST CLASS, HUNGARIAN. 3216 W. Roosevelt-rd. Kedzie 2962.

COUPLE — EXPERIENCED AS COOK AND houseman; take entire charge; references required. Telephone Winnetka 1243.

EXPERIENCED NURSE FOR 2 boys 4 yrs. and 1½ yrs. Ph. Oakland 6483 Monday. 4725 Drexel-blvd., 1st.

GIRL — RESPONSIBLE, AT LEAST 18; housework; kitchenette; some evenings with school child. [illegible] 7455 Greenview-av., Apt. 400.

GIRL—TO ASSIST WITH LIGHT HOUSEWORK, nice home and considered member of the family; start $7. Tel. Oak Park 3211.

GIRL—RELIABLE, YOUNG, GOING TO school, wanting good home for small services. Phone Buckingham 3699.

GIRL—WHITE; 3 IN SIDE; GEN. HSWK. in family of 3 adults. [illegible] 4172. 1901 Ainslie-st., 2d.

GIRL—YOUNG, TO ASSIST IN CARE OF children, suburb. Address P N 458, Tribune.

GIRL—WHITE, GENERAL HOUSEWORK; family 4, extra help employed. 862 Prospect-av., Winnetka. [illegible]

GIRL—[illegible] WHITE; GENERAL HSWK.; SMALL apt.; priv. rm. with bath; 2 adults, 6 mos. baby; good wages. Tel. Sheridan 2010.

GIRL—WHITE; FOR GENERAL HSWK.; FAM. of 2; small apt. Call Monday. 5300 Greenwood-av. 3d. Dorchester 9561.

GIRL—GENERAL HOUSEWORK; SMALL family employed; good home; North Side. Address T H 202, Tribune.

GIRL—WHITE, YOUNG, TO ASSIST WITH baby over 2 yrs.; well trained; good home. 4534 S. Michigan. Drexel 3805.

GIRL—GENERAL HOUSEWORK; SMALL family; must be fond of children. SINSHEIMER, 4711 Ingleside-av.

GIRL—EXPERIENCED, WHITE, GENERAL housework; good wages. McCahey, 4334 Drexel-blvd., 1st.

GIRL—COMPETENT, WHITE, FOR GENERal housework. Ph. Evanston 3872. 719 Judson-av., Evanston.

GIRL—EXPERIENCED, FOR HOUSEWORK; must be good cook and furnish best refs.; no ironing; $15. 4501 N. Central Park.

GIRL OR WOMAN—WHITE; GENERAL housework; small family. Ph. Lake View 7600. MRS. TALBOT.

GIRL — AS MOTHER'S HELPER; GOOD home; no washing. Address P O 374, Tribune.

GIRL—GENERAL HOUSEWORK; SMALL flat; 3 adults; references; $12. JOHNSTONE, 5707 Kimbark-av.

GIRL—GEN. HSWK.; S. S. EXP. WHITE; steady; good wages; 3 adults. 5146 Hyde Park-blvd., 2d apt.

GIRL—WHITE, GENERAL HOUSEWORK. German or Swedish; references required. 5142 Ellis-av., 2d.

GIRL — FOR GENERAL HOUSEWORK. 53d-st., 1st. Drexel 7388.

GIRL—WHITE, FOR GENERAL HOUSEWORK; family of 4; nice home. [illegible]

GIRL — FOR GENERAL HOUSEWORK; white; no laundry. [illegible] Harrison 1185.

GIRL OR WOMAN—WHITE; RELIABLE; good home. Ph. Beverly 1062. 10436 S. Hoyne-av.

GIRL OR WOMAN—WHITE; GEN. HSWK. work; no washing; good home. 1919 Hinman-av., Evanston. Phone Evanston 1744.

GIRL—GENERAL HOUSEWORK; ADULT FAMily. 4022 Sheridan-rd. Graceland 6093.

GIRL—WHITE, FOR LIGHT HOUSEWORK; small apartment; good wages; go home nights. Van Buren 2855.

GIRL—WHITE, YOUNG, FOR GENERAL housework. H Goldstein, 817 Sheridan rd. Buckingham 1261.

GIRL—YOUNG, TO ASSIST WITH CHILdren and [illegible]. Call Sheldrake [illegible] Sunday.

GIRL—FOR GENERAL HOUSEWORK; NO washing. [illegible] 825 Lakeside pl. 2d. Apply [illegible]

GIRL—GENERAL HOUSEWORK; NO WASHing; no children; small family. 5124 Greenwood-av.

GIRL—FOR GENERAL HOUSEWORK—2261 N. Kedzie-blvd.

GIRL—WHITE, FOR GENERAL HSWK. 5340 So. Park-av. MYERS.

GIRL—WHITE, FOR GENERAL HOUSEwork. Adults. Midway 3534.

GIRL—FOR GENERAL HOUSEWORK; NO washing. Call Sunday. Sheldrake 771.

GIRL—GEN. HOUSEWORK; SALARY AND home. W. C. Haylees, 7610 Eastlake-ter.

GIRL—FOR GENERAL HOUSEWORK. Ph. Vincennes 2415.

GIRL—YOUNG, WHITE; HSWK.; SM. FAM. priv. rm., good home. Ph. Rogers Park 4090.

GIRL OR WOMAN—CHILD; SMALL FAMily; good home. Drawer F, Des Plaines, Ill.

GIRL—FOR GENERAL HOUSEWORK. 1716 55th-st., apt. 1.

GIRL—GEN. HOUSEWORK; 3 ADULTS. Call Sunday 1130 E. 52d-st., 2d apt.

GIRL—GENERAL HOUSEWORK EXPERIENCED. City references required. Lincoln 584.

WANTED—FEMALE HELP.

Household Help.

SECOND MAID—WHITE. MUST BE EXperienced and able to give good reference. A place where good girl will have a pleasant home, good wages, and be appreciated. HELLER, 5552 Everett-av., 2d apt. Hyde Park 3278.

SECOND MAID—WHITE; DO NOT APPLY unless you are competent and can furnish good refs. Ph. Sunnyside 1994 betw. 11 a. m. and 3 p. m. Address C 130, Tribune.

SECOND MAID—EXPERIENCED; REFERences. Phone Oak Park 1898. 500 N. Linden-av.

SECOND MAID — WHITE, NORTH SHORE; $18 weekly; 3 in fam. In applying state city references. Address Y 177, Tribune.

WAITRESS — PRIVATE FAMILY; CITY refs. 5052 Ellis-av. Drexel 8938.

WOMAN—CHEERFUL TO DO GENERAL housework in family of two grown women. 6 room apt.; plain cooking; all day Sunday off each week. Prefer white woman and one who can go home nights if possible. Will pay more if washing and ironing is done. Call Hyde Pk. 1057 for appointment.

WOMAN—WHITE, EXP., FOR GENERAL housework; sm. fam.; good home and good wages. MRS. GAIL REED, 325 Ellis-av., Wheaton, Ill. Ph. Wheaton 94, reverse charges.

WOMAN—OF REFINEMENT, FOR CARE OF small house in Lake Forest and companion to elderly woman; only two in family; good home for right person. Give ref. and exp. Address C 138, Tribune.

WOMAN—WHITE, under 40, to assist with two daughters, 12 and 15. Do upstairs work, mending, and plain sewing. References required. 6822 Euclid-av. Midway 7190.

WOMAN—RELIABLE, GENERAL HOUSEwork, 12 to 7 each day Monday to Friday inclusive. References required. Phone So. Shore 8138.

WOMAN—MIDDLE AGED, CHRISTIAN, TO help care for invalid girl; a nice home; reasonable wages. Phone Wilmette 1997 or call at 1011 Forest-av., Wilmette.

WOMAN—COOKING AND GENERAL HSWK., 4 in family; $12 per week; refs. 801 Lincoln-av., Highland Park, Ill. Phone Highland Park 1328.

WOMAN — REFINED, YOUNG OR MIDDLE aged; not over 45, to care for little girl; must be able to sew. Mrs. H. L. Street, 592 Sheridan-rd., Winnetka.

WOMAN — COMPETENT, FOR GENERAL housework; family of 3 girls and 2 adults; wages $20 per wk. Phone Evanston 3570, or apply 1045 Hinman-av., Evanston.

WOMAN — 1ST CLASS, FOR CLEANING; Tues. and Wed. Sunnyside 675. Kinsey, 5649 Winthrop-av.

WOMAN—OR GIRL, WHITE, REFINED, gen. hswk., care 2 yr. child; home more than wages; no wash. 1546 E. 66th-pl. Mid. 8922.

WOMAN—TO CARE FOR CHILDREN, COUple emp., W. S. Call Mon., Sept. 5; $7 per wk. 2526 Flournoy-st., 1st.

WOMAN—MIDDLE AGED, FOR HOUSEwork; small family; North Side. Call Irving 972.

WOMAN—WHITE, TO DO HSWK. BY DAY. MRS. E. W. TINSLEY, 7201 Evans-av. Stewart 5449.

WOMAN—WHITE, FOR GENERAL HOUSEwork; 3 adults; good home for right person. Ph. Rogers Park 1167.

WOMAN—YOUNG OR MIDDLE AGED, white, for gen. housework, suburb; four adults; no laundry. Address A 464, Tribune.

WOMAN—MIDDLE AGED, HSWK.; GOOD cook. Call 614 Medinah Bldg. Ph. Wab. 1146.

WOMAN—WHITE, TO CARE FOR SEMI-INvalid, 3 hrs. a day. Ph. Fairfax 2157.

WOMAN—COMP., TO CARE FOR 17 MO. boy. Mid. 2205 or 6140 Ingleside-av., 1st.

WOMAN—WHITE; GENL. HSWK.; GO home nights. Tel. Rav. 7375.

WOMAN—FOR HSWK. ON FARM. STATE age, wages. Mrs. B. Reek, Walworth, Wis.

Hotels and Restaurants.

ATTRACTIVE OPPORTUNITIES—
In our hotels in the Southwest for respectable women as waitresses, maids, etc., with or without experience; fare and meals to destination; need one good laundress.
FRED HARVEY,
18th-st. and Wentworth-av.

CASHIER WANTED FOR cigars and candy. Permanent. No Sunday work. Experienced. Apply Tuesday morning.
ONTRA CAFETERIA,
123 N. Wabash-av.

CHECKER,
Cafeteria experience.
CHAS. WEEGHMAN CORP.,
171 W. Madison.

COOK—PASTRY, FOR CAFETERIA; 8 A. M. to 1 p. m., 5 days a week. Apply MR. BROWN, 4501 S. Western-blvd.

COOK—ALL AROUND, WHITE, FOR SMALL hospital; room and board. Call 2646 Calumet-av.

COOK—FOR INSTITUTION; MUST BE EXperienced. 6140 Drexel-av.

DINING ROOM GIRLS — AMERICAN ONLY. Apply Manager daily at 11 a. m. or 5 p. m. North American Restaurant, State and Monroe.

GIRLS—FOR DINING ROOM AND PANTRY, in small hospital; room and board. Call 2646 Calumet-av.

LADY CASHIER—FOR LUNCH ROOM; $14 per week. 134 S. Wabash-av.

MARR. COUPLE—WIFE TO ASSIST MANage. fam. hotel; husband may have other emp. 4932 Sheridan-rd.

WAITRESS — OR COMBINATION MAID, for small family. Hatch, 7450 Greenview. Rogers Park 384.

WAITRESS—FOR LUNCH AND DINNER. Room 1122, 190 N. State.

WAITRESSES—APPLY AT ELKS' CLUB, 174 W. Washington-st.

WOMEN—4, WHITE, SHORT HOURS; ONE experienced on salads and pastry, two for steam table and dish washing, and one for general work. Apply Tuesday at 9 a. m. TULEY HIGH SCHOOL, 1313 N. Claremont.

WOMEN—COMPETENT; TO TAKE CHARGE of small hotel laundry. Apply Munger's office, Edgewater Beach Hotel, Mon., between 9 and 12.

WOMAN—YOUNG, FOR SODA AND LUNCH stand; 11:30 to 4:30; $12 and lunch. NELSON & HOOD, 114 W. Van Buren-st.

Saleswomen.

BE INDEPENDENT.
Salesladies: Two ambitious, neat appearing and over 28 years of age who are not afraid of work, to sell or learn to sell real estate. This is an opportunity to make big money, a permanent connection with reliable firm and to become independent. We will teach you how and help you succeed. Leads furnished. Apply to MRS. BEST, 6th floor, 69 W. Washington-st.

BOOKKEEPERS AND AUDITORS—TO INtroduce a bookkeeping system to merchants. 311 Tacoma Bldg.

DEMONSTRATOR — OF GOOD ADDRESS and appearance, for outside position paying $35 to $50 weekly. Call 10 to 12, Monday, 902 Ellsworth Bldg.

GIRL—UNUSUAL OPPORTUNITY FOR A well educated girl to make $80 a week, traveling for recognized firm; no selling; railroad fare paid. Phone for appointment. Sheldrake 1231.

LADIES—WHO ARE AMBITIOUS TO LEARN the art of selling. If you have nerve and are neat appearing we will pay good wages while learning; some beginners are making $50 per week; road and city. See Mr. Burnett, Rm. 321 Monroe Bldg.

LADIES—AT ONCE, FIVE, BRIGHT, CAPAble, to travel, demonstrate, and sell dealers; $40 to $75 per week, railroad fare paid. Write at once. GOODRICH DRUG CO., Dept. 275, Omaha, Neb.

MEN AND WOMEN—TO SOLICIT THE NEW insured savings bank accounts; sells easy; no experience necessary. Call 10 to 12, Room 753 Peoples Gas Bldg.

SALESWOMEN—CORPORATION DOING INternational and interstate business requires the services of two well-educated, well-dressed, refined women; must be foot loose, willing to go when and where directed; ideal climatic conditions to suit seasons; railroad fare and salary paid to start; rapid advancement if capable; not house to house canvassing. MR. PHILLIPS, 3d Floor, 86 E. Randolph-st.

SALESLADIES—YOU CAN EARN $100 A week or more by following up our leads; our prices are low, our terms are easy; every canvass means a sale. We teach you our business. FISCHER & MILBURN, 11th flr., 127 N. Dearborn-st.

SALESLADIES—IN AND OUT OF CHICAGO, an article every woman wants and most will buy; $1 per hour for all or part time. Call or write. 1018 S. Oak Park-av., Oak Park, Ill.

SALESLADIES—$30 TO $50 WEEKLY, TAKing orders for best fitting Corset Brassiere; extensively advertised. Sells on sight. Experience unnecessary. Write for agency proposition. Jacques, 803, 110 W. 40th, N.Y.

SALESWOMEN — 2 ATTRACTIVE YOUNG women to introduce kindergarten material to mothers in best homes; $150 to those who qualify. F. A. Owen Co., 708 Republic Bldg.

SALESWOMEN — PHONOGRAPH, EXPERIenced; sold on installment plan; sold direct from factory to consumer; big commissions paid. 25 S. Hoyne.

SALESLADIES—CATHOLIC: BRAND NEW campaign; right, energetic ladies can earn $30 minimum week. Call Rm. 502, Tacoma Bldg.

SALESLADIES—EXP., YOUNG, NEAT APpearing, of good personality; must be good talkers; sal. and comm. Call up to 1 p. m., Rm. 1002 115 S. Dearborn.

SALESWOMEN — INSTALLMENT, EXPERIenced; direct from factory to consumer; big commissions paid; no order takers wanted. 25 S. Hoyne.

SALESWOMAN—MAKE $40 TO $75 WK. selling combination extension shopping bag and coin purse. Room 709, 160 N. Wells-st.

SALESLADY—HIGH CLASS EXPERIENCED millinery; none others need apply. ANNETTE, 1014 Stewart Bldg.

SALESWOMEN — CANVASSERS; TAKE ORders for my 3 pairs for $5 all silk fashioned hose. Hosiery Mill Exchange, 438 E. 43d-st.

SOLICITORS—HOUSE TO HOUSE, TO SELL quick selling specialty; salary. Call Tuesday 8 to 9 a. m. 6155 Wentworth-av.

SOLICITORS—LADY; GOOD PROPOSITION; salary and commission. L. MARCUS, 6502 S. Halsted-st.

STRAIGHT SALARY,
$30 PER WEEK.
We want six experienced canvassers, who can SELL. No other need apply; straight salary to those who qualify. Write MR. CYINGTON, Suite 200 State-Lake Bldg., for appointment. Don't call.

WOMEN—10, TO SELL ATTRACTIVE rubber household goods; earn $30 to $45 weekly, with reasonable effort. A. E. Weltner, 402 E. 69th. Normal 9413. Do not apply Monday.

WANTED—FEMALE HELP.

Saleswomen.

WOMEN CANVASSERS.
We have the best house to house proposition in Chicago. Your earnings will be unlimited. You will make big money and make it quick. We will give you exclusive territory. All day or part time work. Write for particulars. Pyorrhea preventive. Address A 421, Tribune.

WOMEN—OR MEN—TO SELL POWDER puffs to hairdressers, gift shops, dept. and drug stores, as side line; only exper. salespeople with regular territory. Big commissions. PERFECT POWDER PUFF CO., 4357 Cottage Grove-av., Chicago.

WOMEN—YOUNG, BRIGHT, AMBITIOUS; A chance to get in on ground floor on a movement that will be of national scope; preference given to those living on West Side. Apply Spaulding Hall, 5036 Chicago-av. Tues.

Agents.

BECOME A BEAUTY SPECIALIST—
We want ladies in every town to make $6.60 or more a day giving Glen Eden beauty treatments. No experience necessary. We teach you free. Write today for full particulars. SEYLER LABORATORIES, Dept. 200, Cincinnati, O.

WOMEN—AGENTS AND GIRLS—TO INTROduce new, wonderful line of shears; attractive, convenient kit contains 12 different sizes for all purposes; delights every woman; $10 profit daily; exclusive territory; trial outfit; act quick. Deans, Coshocton, Ohio.

LADIES—TAKE ORDERS PRIVATE FAMilies, experience unnecessary; 3 hours daily; $30 weekly guaranteed; no delivering. Consumers' Hosiery Mills, 724 City Hall Station, New York.

WOMEN—EVERYWHERE, TO SELL 3 NEW household articles, $6 per day. Send 15 cents for sample and state territory desired; act quick. MURIAN, 15 E. Van Buren-st., Chicago.

LADIES—EVERYWHERE, FULL OR SPARE time; make $60 weekly selling Waterproof Kitchen Aprons, Sanitary Aprons, Belts; Samples free. Write Miller Mfg. Co., Cleveland, O.

Miscellaneous.

WOMEN,
DON'T
MISS
THIS.

We are constructing homes on the easy payment plan in a very exclusive suburb, and our business is growing so rapidly since the building boom started that we must have from 10 to 15 spare time women, single, unincumbered, over 25 years of age, who are employed through the day to assist us 3 hours 3 evenings a week. If you are ambitious, willing to work, and will follow instructions and be satisfied with the possibilities of earning $25 to $35 per week, you can qualify. Other girls are doing it. Why not you? This is not selling or canvassing. No experience necessary, as we teach you. Our part time plan will be outlined at our lecture hall Tuesday evening, Sept. 6th, at 7:30 sharp. This ad is your ticket. Bring it with you and come early. Suite 1016 North American Bldg., 36 S. State-st.

TRAINED NURSING
is the only profession in which one may secure a degree without expense.
THE HAHNEMANN
HOSPITAL,
one of the oldest established and accredited training schools in the city for nurses, provides its pupils with maintenance, text books, uniforms, and a monthly allowance while in training. Graduates earn from $1,800 to $3,500 per year. Requirement 1 year high school or its equivalent; preferably 4 years. For complete information address HAHNEMANN HOSPITAL, 2814 Ellis, Chicago.

GIRLS
with grammar school education to do inside messenger work and be trained for office positions.
SEARS, ROEBUCK & CO.,
Homan-av. and Arthington.

TRAINING SCHOOL
FOR NURSES.
FULLY EQUIPPED MODERN HOSPITAL, NEW, MODERN NURSES' HOME; TWO YEAR COURSE; ACCREDITED SCHOOL; GRADUATES ELIGIBLE FOR REGISTRATION. STATE AGE AND PRELIMINARY EDUCATION IN FIRST LETTER. CASH ALLOWANCE, ROOM, BOARD AND LAUNDERING.
APPLY DIRECTRESS OF NURSES, ENGLEWOOD HOSPITAL, 60TH AND GREEN-STREET.

WOMEN—THREE TRAVELING POSITIONS MUST BE FILLED
MONDAY, SEPTEMBER 12TH.
Reliable, nationally known Chicago corporation wants three intelligent women as traveling representatives at once. Applicants must be well educated and footlose, so that they can leave Chicago within a week or ten days. Age 24 to 37. No investment necessary. To successful applicants we will pay $75.00 per week. Apply now. Interviews all day Tuesday, Wednesday, and Thursday. Ask for MR. McGOWAN, 1516 Garland Building.

WOMAN—OWING TO OUR GROWING BUSIness, we have another good position open September 19th for educated, cultured woman who is free to devote her full time and to leave city on at least short trips. We offer an unusual opportunity to a woman even without business experience, provided she is capable. A former school teacher or woman from refined home should be able to qualify. Attractive income from the start. Must be near 30 years of age or over. Give telephone if possible. Address N L 467, Tribune.

TEACHER.
One who is thoroughly posted on knitting, embroidering, crocheting, and bead work. Apply 14th floor.
MANDEL BROTHERS.

MATRONS WANTED.
(White) Apply Employment Office, 8th floor. Take Adams and Dearborn elevators.
THE FAIR.

WOMEN—3, BRIGHT, CAPABLE, 25 TO 40, who have to earn their own living, for work on the road near here and elsewhere; must be of pleasing personality and good address; unincumbered and free to travel, nursing, teaching or demonstrating experience preferred, but not necessary; only those meaning business who really want employment need apply. Call Tuesday, 10 to 12, 4th floor, 63 E. Adams. Ask for F. D. Kelly.

MODEL—
FOR MISSES' SECTION. SIZE 16.
APPLY 14TH FLOOR.
MANDEL BROS.

GIRLS,
Over 16 yrs.; to work in stock wholesale millinery; permanent position. Apply W. H. HAUN.
CHICAGO MERCANTILE CO.
159 N. Michigan.

MEN OR WOMEN—AN OPPORTUNITY FOR two well educated, attractive young colored men or women to interview mothers with small children in best colored homes; educational plan; state age, education, and business exp.; $125 to $150 per month. Address B 186, Tribune.

4 AMBITIOUS WOMEN
To assist me in new proposition. If qualify can earn $30-$50 weekly; no canvassing; no selling. Mrs. Stevens, Room 611, 155 N. Clark-st., afternoons only.

GIRLS—PICKLE BOTTLERS.
Experienced. Apply Tuesday a. m., 2006 S. Western.

AMERICAN OR AMERICAN BORN ITALIAN —For teacher of English and Italian in private school; state qualifications, religion, and experience; prefer one who can live at the school. Address P Y 197, Tribune.

WOMAN OR MAN—COLORED, COOK FOR private family on North Side; must be first class with city references; give telephone number in letter. Address T H 311, Tribune.

FORELADY—FOR PACKING DEPARTMENT; one familiar with miscellaneous hardware items. Apply Garden City Plating and Manufacturing Co., cor. Ogden-blvd. & Talman-av.

WOMAN—A PERMANENT, GOOD PAYING position to woman of good appearance and tact; prefer Protestant, ex-teacher in position to leave city. Address O S 178, Tribune.

BOOK WOMEN—NEW TRAVELING POSItions offer exceptional opportunity and more money for progressive women. Phone Harrison 443.

EDUCATED PERSON, FRENCH PREFD., TO read aloud French or French and Spanish, 3 or more hours per week. Address P O 192, Tribune.

SALESWOMAN—EDUCATED AND CULTURed for CHILD WELFARE work. Must travel; $50 week up, if qualified. UNIVERSITY SOCIETY, Rm. 500, 36 S. State-st.

GIRLS—ATTRACTIVE, NOT OVER 18 YRS., for motion picture production. Apply Tuesday, 1737 N. Campbell-av.

MASSEUSES—EXP.; ALSO BRIGHT WOMen to learn Swedish massage. Spec. rate for Sept. Kellberg Inst., 4th fl., 14 W. Wash.

KNICKERBOCKER GIRLS—4, NEAT APpearing and attractive, for specal work. Address B 165, Tribune.

WOMAN—EARNEST, AMBITIOUS, OPP. TO learn good business; $1,500 to start; also bonus. Write Dept. C, 608 S. Dearborn-st.

MAID—WHITE, FOR BEAUTY PARLOR. THE FAIR HAIR DEPT.

GIRL—BUYER FOR DRESSMAKING SHOP. 834 22 E. Washington.

JANITRESS — AMERICAN PREFERRED. University of Chicago. 5750 Ellis-av.

Employment Agencies.

TYPISTS—$16-$20; CLK., CHARGE TABUlating mach. dept., $25; stenogs., $18 up. SANGER, 17 N. LA SALLE.

NO ADVANCE OR REGISTRATION charge. Fee one week's salary.
GEO. P. LASS, 25 N. Dearborn-st.

WANTED—FEMALE HELP.

Employment Agencies.

HIGH GRADE POSITIONS.

Stenographer, North Side	$25
Stenographer, West Side	25
Steno. and Dictaphone Opr	25
Steno. and Typist, loop	$90 mo.
Typist, insurance	20
Typist Biller	20
Typist and Clerk	20
Dictaphone Opr	18
Compt. Opr	22
	20

These positions must be filled immediately. Don't fail to investigate our service Tuesday. Our charges are reasonable; we ask no fee in advance.
GLADER AGENCY,
108 S. La Salle-st. Room 814.

STENOGRAPHERS!
Good positions for experienced Stenographers and Office Workers of all kinds.
WOMAN'S OCCUPATIONAL BUREAU,
1720 Stevens Bldg. 17 N. State-st.

High Grade Women register with the
American Railway Bureau,
[Chicago's Greatest Employment Bureau]
11 S. La Salle St. Room 1128.

TRADE SCHOOLS.

MORE MONEY
IN
Beauty Culture
Than any other profession open to women, and right NOW is the time to make an EXPERT of yourself in a few short weeks.
DAY AND EVENING COURSE
Experts Train You
in every branch of the work, fitting you to hold Splendid Positions or open an establishment of your own.
PRACTICAL WORK
AND
INDIVIDUAL PRIVATE
LESSONS
make it possible for you to graduate in one-half the time required in class work.
GERTRUDE HALE
is incorporated under the laws of the State of Illinois to teach
BEAUTY CULTURE.
We issue DIPLOMAS to graduates passing examinations in scientific Beauty Culture, hygiene and sterilization, as well as theory and actual practice of each branch.
COME IN OR WRITE FOR PARTICULARS.
GERTRUDE HALE SYSTEM,
14 W. WASHINGTON-ST.,
CHICAGO.

Learn Marcel Waving
AND BEAUTY CULTURE
THE RIGHT WAY
from Proficient,
Experienced Instructors.
Over 300 Beauty Operators in city using and indorsing
Columbia College of Beauty
Culture Method.
Marcel waving, single lessons, $5; 6 lessons, $15; from experts. Fancy hairdressing, water waving, complete course, come till competent, $35. Night classes Monday and Tuesday. Manicuring, $15; day and evening classes.
MISS E. RUTH LAHS,
Suite 500, 5th Floor,
14 W. Washington-st.

SCHOOL OF MASSAGE.
Scientific Swedish Massage, Anatom Baths, and Elec. Treat. taught. Our 6 weeks' course puts you on the road to independence. Day and eve. classes; pos. waiting. KELLBERG INST., Est. 1881, 14 W. Washington.

WOMEN — TO LEARN NURSING; DEmand greater than supply; good pay; learn at home in spare time; earn while learning; entire tuition can be earned in few weeks. Special offer, including free nurse's equipment. Write Chicago School of Nursing, Dept. K 421 S. Ashland, Chicago.

HOTELS NEED TRAINED WOMEN; BIG demand for high salaried executives; past experience unnecessary; we train you by mail and put you in touch with big opportunities. Write at once for particulars.
LEWIS HOTEL TRAINING SCHOOL,
Desk 718, Washington, D. C.

IDEAL SHOP.
Swedish School of Massage, Baths, and Beauty Culture. Marcel waving this month at half, $50 at course. 2941-3 Broadway. Wel. 2863.

AMBITIOUS WRITERS—SEND TODAY FOR FREE copy America's leading magazine for writers of Photoplays, Stories, Poems, Songs. Instructive, helpful. WRITER'S DIGEST, 56 Butler Bldg., Cincinnati.

LADIES — TO LEARN HAIRDRESSING, marcelling, manicuring, massage. Day or even. Demand better than ever. Wages good. Start your own business. Be independent. Inq. MOLER COLLEGE, 105 S. Wells-st.

COMPTOMETER SCHOOL.
DAY AND EVENING CLASSES.
E. C. WARNER,
14 E. JACKSON. TEL. WABASH 8582.

DRESSMKG.—MILLINERY SCHOOLS.

FULL COURSE MILLINERY TAUGHT; very short time; positions guaranteed; for information, Helgeland, 205 Kesner Bldg., Dearborn 4861.

VALENTINE DRESSMAKING DESIGN COLlege, day, eve. 2407 W. Madison, 6205 S. Halsted, 1850 N. Wells. Sara Patek, Prin.

MISS KIRKE NEARY'S SCHOOL OF MILLInery—Fall term opens Sept. 6. Enroll now. 4732 N. Racine-av. Edge. 4861.

McDOWELL'S SCHOOL — DRESSMAKING, designing; day, eve. 209 S. State. Wab. 8704.

MME. WAVE MILLINERY SCHOOL, 506 Masonic Temple; day or evening classes.

PRINTING MACHINERY & SUPPLIES

NEW AND OVERHAULED, COMPLETE line of printing, binding and folding box machinery; cylinder, job and proof presses, paper cutters, stitchers, complete outfits; 50x74 and 43x56 Cottrell two rev., 27x40 Swing, 26x35 Century, 20x28 Campbell, 29x41 four r. Campbell, 38x52 Huber, 39x53 Optimus, 26x34 and 39x53 Miehles, 13x19 and 14x22 Colts Armory and Universal Presses, 15x21 Golding Art Jobber, 15x24 Chandler & Price folding box printing press, Laclede saw trimmer, 25x25 and 9x17 Vandercook proof press, 25x32 Potter self inking proof press, triple column Wesel automatic proof press, ¼ and ⅜ in. Latham stitchers, 20 miscel. job presses, 10 drum presses, 16x21 to 33x48; want to buy or will sell for you small Gordon and cylinder outfit; describe machinery you have for sale. WANNER MACHINERY CO., 716 S. Dearborn, Chicago.

HAND PRESSES, GORDONS, AND LEVER cutters in all sizes; type, cases, stands, etc.; 32 in. table shear, new, at half price. Call any time. 741 W. 61st-place.

WANTED—FOR CASH—TYPE, CABINETS, or cases for 200 fonts. Address Y 317, Tribune.

FOR SALE—2 GORDON SHOP; WELL equipped, good business; bargain; cash or terms. Call Vincennes 5865.

WANTED—SMALL JOB OUTFIT IN EXchange for Ford touring car. Address B 480, Tribune.

HAND PRESS, MULTICOLOR, ADDRESS. mach., folder. Rm. 7, 112, N. La Salle.

WANTED—TYPE CABINET, 2-3 OR 3-4, OR full size, 20 or 24 cases. Buckingham 3721.

WANTED—TO RENT—SMALL JOB PRINTing plant. Address B 82, Tribune.

WANTED—12X18 GORDON PRESS, FOR cash. R. W. Nelson, Haymarket 730.

PRESS AND OUTFIT, $150. WILL OAK Park party call up? 230 W. Grand.

HORSES, HARNESS, CARRIAGES.

FOR SALE—THOROUGHBRED REGISTERed Welsh ponies; stallion, 9 yrs., for driving, riding; can be exhibited any show. Mare, black, 7 yrs., driving, riding, with colt 3 months old. 2 fillies, 2 yrs. old. Selling account death. Owner, 4453 Oakenwald-av.

FOR SALE—SHETLAND PONY, 4½ YEARS old, thoroughbred, weight 350 lbs., beautifully proportioned and spotted; especially gentle and lovable; price $175, saddle and bridle included. H. N. Fowler, 61 E. 24th-st. Victory 7628.

FOR SALE — COMBINATION SADDLE horse; very reasonable; 1,050 lbs. Call 2d floor, 1627 Burling-st.

FOR SALE—SOUND STYLISH 6 YR. OLD saddle or driving horse at sacrifice. Tel. Yards 137.

FOR SALE—2 TRACK WAGONS; 1 SINGLE flat wagon; 1 Muessler pipe wagon. 691 N. Green-st.

FOR SALE—HORSES; VERY CHOICE, FIVE gaited, registered Kentucky saddle horses. E. B. JONES, P. O. Deerfield, Ill.

FOR SALE—3 PRACTICALLY NEW TEA, coffee, or laundry wagon bodies. Lewis, 2500 S. Robey-st.

FOR SALE—PAIR OF MULES; YOUNG. 1ST apt., 843 Wilson-av.

JEWELRY, WATCHES, ETC.

PAUL PAYS HIGHEST SPOT CASH FOR diamonds, pawn tickets, jewelry, etc. Don't sell until you see me.
PAUL, SQUARE DEAL JEWELER,
131 N. DEARBORN, GROUND FL. STORE.

HIGHEST CASH PRICES GUARANTEED for your diamonds, pearls, jewelry, and pawn tickets; quick action; confidential. JAMES HARRISON, R. 707, 7 W. Madison.

DIAMONDS AND WATCHES — $1.00 PER week. Look for the key—it's your guaranty. OLSON & EBANN, 4th fl., 209 S. State-st.

PAWN TICKETS BOUGHT; ALSO OLD gold, silver, platinum, diamonds; best prices; business confidential. 2 S. Clark-st.

DIAMONDS, GOLD, SILVER, PAWN TICKets wanted. You cannot get better prices anywhere. E. ROSENBERG, 64 W. Randolph.

TO RENT—ROOMS—NORTH.

KENMORE, 4837, 2D—TO RENT—EXCEPtionally well fur. frt. rm., mah. twin beds, other rm. in high grade apt., 2 baths, showers; Wilson and Argyle exp.

KENMORE, 4832—TO RENT—PLEASANT rm., 2 windows, good closet, 2 in family. Edgewater 4230.

KENMORE-AV., NEAR BERWYN L — TO Rent—Attractive room, adj. bath, to man; fam.; no other roomers. Edge. 4410.

KENMORE, 4026, 3—TO RENT—LGE., LGT., well furn., airy rm.; priv. fam.; h. privil.; 1 blk. bus, Sheridan L. Ph. Buckingham 1519.

KENMORE, 5616—TO RENT—OUTSIDE rm.; priv. fam.; blk. lake; $8; ref. Edge.

KENMORE-AV., 4746, 1ST—TO RENT—LGE., mah. furn. frt. rm.; reas.; nr. Wilson exp., beach. Sunnyside 6230.

KENMORE, 4946 — TO RENT — ATTRACT. frt. rm. suite with slp. porch, suit. for 3; rm. connect bath; Arg. L, bus. Matthes.

KENMORE-AV., 4933—TO RENT—PRIVATE fam. offers lge., attr. rm. to party seeking home environment. MILLER, Edge. 727.

KENMORE, 4009, 2D—TO RENT—LARGE well fur. front rm. for 1 or 2.. Sher. ex.

KENMORE, 4232—TO RENT—2 BEDRMS., dining rm. and kitchen priv.; $25 wk.

KENMORE, 4617—TO RENT — NICELY furn. frt. rm., run. w.; also sgle. rm.

KENMORE, 4907, 1ST—TO RENT—LIV. RM. and bdrm.; 1½ blks. L, 2 blks. lake; reas.

KENMORE-AV., 4214, 1ST APT.—TO RENT—Large, bright room; mod. conv.; near L.

LAFAYETTE-PKWY.—TO RENT—BEAUTIful large room adj. bath; suit. for 1 or 2 gents; strict. priv. fam.; Wilson or Arg. exp. Sunnyside 8785.

LA SALLE, N., 1732, APT. 2—TO RENT—Nicely furn. rm.; stm., elec.; adj. bath.

LA SALLE, N., 1205—TO RENT—1-2 LRG. frt. rms.; lavatory; st., elec.; $11.

LAKE VIEW-AV., OPP. LINC. PK.—TO Rent—Young bachelor and mother will rent room; no other roomers; shower; Sunday brkft. Ph. Linc. 20.

LAKESIDE-PL., 810—TO RENT—MOD. FUR. rm., nr. lake and L; adj. bath; no other roomers; references. Hays.

LAKESIDE-PL., 814, 3D—TO RENT—ATtrac. well furn. rm., 1 or 2. Sunny. 3074.

LAKESIDE, 840, 3D—TO RENT—CHOICE outside rm.; ex. trans.; $6. Sunny. 5741.

LAWRENCE-AV.—TO RENT—RM. IN PRIV. fam., ¼ block lake; gentleman; near trans. Phone Sunday Sunnyside 5846.

LAWRENCE, 819, 2D—TO RENT—BEAU. fr. r., adj. bath; 1, 2 gents. Edge. 9053.

LAWRENCE, 1112, 1ST—TO RENT—LGE. fr. rm., pri. fam., suit. 2. Sunny. 7751.

LELAND-AV., NEAR BROADWAY — TO Rent—Furn. room to lady employed; give references in reply. Address A 228, Tribune.

LELAND-AV., 846, 1ST—TO RENT—FURN. rm.; mar. couple. Sunnyside 2668, a. m.

LELAND, 830—TO RENT—LARGE, WELL furn. rm., suitable 1 or 2; adj. bath; ex. trans.; private family. Edge. 220.

LELAND-AV., 849, 3D—TO RENT—ATTR. frt. rm. adj. bath, shwr.; priv.; 1 or 2 gents.

LELAND-AV., 833, 2D APT.—TO RENT—Desirable front room.

LELAND, 904, 3D—TO RENT—BRIGHT, sunny frt. rm.; men; Wilson L, bus.

LELAND, 1012, 2D, COR. SHERIDAN—TO Rent—Large frt. rm., 1 or 2; bus, exp.

LELAND, 1049, 1ST—TO RENT—DBLE. rm., [illegible]; men; single r.; priv. Edge. 6832.

LELAND, 902, 3D—TO RENT—AIRY FRT. rm. for man; nr. beach, bus. Rav. 2812.

LELAND, 919—TO RENT—BEAUT. PARLOR with twin beds, also smaller room.

MAGNOLIA, 4645, 3D—TO RENT—LARGE light frt. rm.; suitable for 1 or 2 employed. Wilson express.

MAGNOLIA-AV., 5306—TO RENT—SINGLE rm., east frt.; priv. res.; nr. Edgew. Beach [illegible]; $25 mo. Sunnyside 9433.

MAGNOLIA, 4528 — TO RENT — PLEAS. front parlor, 1 or 2 people empl.; Wilson exp.

MAGNOLIA, 4701, 1ST—TO RENT—LG. FRT. rm. for 1 or 2, reas.; Wilson ex.

MAGNOLIA, 4520—TO RENT—RM.; HOT and cold water; Wilson exp.

MAGNOLIA-AV., 4512, 3D — TO RENT—Frt. rm.; Wilson express. NEELY.

MAGNOLIA-AV., 4655, 3D APT.—TO RENT—Pleasant front room; near Wilson L.

MAGNOLIA, 4703, 3D—TO RENT—PRIV. fam.; Wilson exp.

MAGNOLIA, 4501, 1ST—TO RENT—SINGLE to ref. Christian; no smoking; priv. family.

MAGNOLIA, NR. WILSON—TO RENT—LGE. frt. rm., well furn. Phone Sunnyside 7130.

MAGNOLIA, 5409, 2D—TO RENT—BRIGHT, rm.; stm. ht. Edge. Beach Station.

MALDEN-AV., 4628, 3D—TO RENT—ATTR. outside rm.; Wil. L and bus. Edge. 8896.

MALDEN, 4608, 2D—TO RENT—LGE. DBLE room for 2; Wil. ex., bus. Edgewater 9325.

MALDEN, 4631—TO RENT—LGE. RM. SUIT. [illegible]; priv. fam.; Wils. ex. Edge. 817.

MARGATE-TER., 917—TO RENT—LARGE rm., priv. bath; no other roomers; Arg. [illegible] Sunnyside 5022.

MARGATE-TER., 939, 2D—TO RENT—LGE. [illegible] rm. and sun parlor; lge. outside [illegible] bath conn.; Argyle and bus.

MARGATE-TERR., 944, COR. SHER.—TO Rent—Eleg. lrge. rm., adj. shower. Ross.

MELROSE, 718, 1ST—TO RENT—RM., SUIT. for 2 gents; priv. home; 1 blk. north Belmont, nr. Broadway.

MONTROSE, 853—TO RENT—L. V. 5700. Choice rms.; men only. Club life; showers.

NEWPORT-AV., 903, 2D APT.—TO RENT—Clean, quiet rm., for gent.; ref. Well. 6245.

NEWPORT, 947—TO RENT—STM. HT. RM. for 2; best trans. Call Wellington 745.

OAK, E., 55—TO RENT—NICELY FUR. clean room, 1 blk. lake, ½ blk. bus, surf.

OAK-ST., E., 120—TO RENT—SUITES AND singles; near drive.

OAK, E., 48, 2D—TO RENT—FRONT ROOM; steam heat; electric light; walking distance.

OAKDALE-AV., 534—TO RENT—LGE. FUR. rm., bath; good trans.; reas.; 1st bell right.

OAKLEY-AV., 4322—TO RENT—NICE COMfortable fur. rm.; small, quiet priv. home; $4 a week; good trans. Juniper 7708.

ORCHARD-ST., 2419—TO RENT—LGE. FRT. rm., suitable for two.

PAULINA, N., 4821—TO RENT — MOD., well furn. rm.; excel. trans.; ref.

PINE GROVE, NR. ADDISON—TO RENT—Large, light, pleasant front rm.; reas. too; good transportation. Buck. 3004.

PINE GROVE, 3825, 2D—TO RENT—COR. Sher.-rd., frt. light airy rm., $8; pri. fam. bus, L, surf.

PINE GROVE, 3752—TO RENT—LRG., handsomely furn. r., scr. p., one with lav.

PINE GROVE-AV., 2737—TO RENT—BEAUtifully furn. rm.; good trans. Lincoln 8880.

PINE GROVE—TO RENT—LGE. FR. RM.; priv. fam.; exc. trans. Buckingham 289.

RACINE-AV., 4522, 2D—TO RENT—FRT. bedroom; priv. family; near Wilson L.

RACINE-AV., N., 4620, 2D—TO RENT—3 R. hskpg. suite, real kit., priv. pch.; Wil. L.

RACINE-AV., 4417, 3D—TO RENT—FRONT room for priv. family; good trans.

RAYMOND-AV., N., 2533—TO RENT—RM., suitable for two; clean, mod.; nr. Logan-sq., private family; nr. "L" and surface. 1 fl. Phone Armitage 8938.

[illegible], 5658, 3D—TO RENT—PLEAS. FRT. [illegible]; nr. Bryn Mawr "L"; lady employed.

ROSCOE-ST., 825, 3D—TO RENT—NICELY furn. frt. rm.; mod.; ex. trans. Well. 9636.

ROSCOE, 1718, 2D—TO RENT—RM. SUIT. 1 or 2; good trans.

ROSCOE, 852, 3D—TO RENT—ROOM, 1 OR 2; ½ block L and surf., reas.

RUSH-ST., 881—TO RENT—LRG. LT. FR. room, reasonable; no other roomers.

RUSH-ST., 937—TO RENT—FRT. PARLOR and bedroom; also room, twin bed, w. d.

RUSH-ST., 751—TO RENT—LGE. LIGHT room, suit. for 2, comp. furn. Sup. 3903.

SEDGWICK, N., 2134—TO RENT—DESIRAble rm.; nr. Lincoln Pk.; single, double. Div. 2782.

SHEFFIELD, 3521, 3D—TO RENT—NEAT fur. double and single rms.; stm. ht.; elec.; 1 blk. to Addison L; cong. priv. fam.; reas.

SHEFFIELD-AV., 3621, 2D—TO RENT—2 frt. rms. for 2 or 3 gents or mar. cple. emp.; bath privilege; near "L."

SHEFFIELD-AV., 3818, APT. 1—TO RENT—Modern 2 room suite, front, $12; one block Sheridan "L" station; two gentlemen.

SHERIDAN, 4923, THE MARGATE—TO Rent—Lge. beau. furn. rm., twin beds, rm., sgle., dble., priv. phs.; Arg. X. bus.

SHERIDAN, 722, 2D—TO RENT—NICELY furn. outside suite, bus. woman; bus, surf., L. Graceland 7494.

SHERIDAN, 810—TO RENT—NEATLY FURnished room for light hskpg., or sleeping rooms for two; near Sheridan L, bus, surface.

SHERIDAN, 4430—TO RENT—RMS. FOR discrim. peo.; home comf. without worry; Wil. exp., bus, bch.; rates $7 up. Edge. 6470.

SHERIDAN, 909, 3D—TO RENT—PARLOR, desirable; 1 or 2; for winter; good ht.; bus. Sheridan L, Broadway. Lake View 2027.

SHERIDAN, 4932, GIBSONIA—TO RENT—Beau., lg., cool. ft. rms.; pch.; suit. 2; $12; also outside rms., twin bds., slp pch., $7 up.

SHERIDAN, 4047 — MINERVA HOTEL—TO Rent—Very pleasant suite rooms with bath, 1 or 2; reasonable.

SHERIDAN, 4536 — TO RENT—2 BEAUT. connect. rms. with shower or sgl. and dbl. all new furn.; gentlemen. Sunny. 8227.

SHERIDAN-RD., 4452, 3D APT.—TO RENT—Well furn. rm., bath, adj.; priv. fam., blk. and half Wilson exp.; ref. exchanged.

SHERIDAN, 4557, COR. WILSON—TO RENT—Nr. beach; $8-$12 wk.; gents. Sherwil.

SHERIDAN, 4718, PANTHEON ARMS—TO Rent—Rms., elec. furn.; price moderate.

SHERIDAN, 4002, 2D — TO RENT—LGE. frt. rm., employed people; Sheridan L.

SHERIDAN-RD., 4745, 2D—TO RENT—LGE twin beds, adj. shower, mahog. fur.

SHERIDAN-RD., 4519, 3D—TO RENT—[illegible] rm.; lady pref.

SHERIDAN, 4012—TO RENT—NICE COOL. airy rms., sgl. and dbl., reasonable.

SHERIDAN-RD., 4708, 2D—TO RENT—FINE well furn., adj. shower bath; priv. family.

SHERIDAN-RD., 4657—TO RENT—SINGLE outside rm.; bus. people. Sunny. 1685.

SHERIDAN, 4917—TO RENT—R., PRIV. bath, $10; also r. adj. shower.

SHERIDAN RD., 4745—TO RENT—BEAUT. furn. frt. rm., adj. shower. Priv. porch.

SHERIDAN, 4733, THE MOUNTFORD—TO Rent—Sing. and doub. front rms.; nr. bath.

SHERIDAN, 4220—TO RENT—LARGE frt. rm., $5; rear; Buck 2096; 1 or 2 men.

SHERIDAN, 4546, 3D—TO RENT—SGL. RM., gents empl., $4. DENNIS.

SHERIDAN-RD., 4725, 3D—TO RENT—OUTside room; private bath; Wilson exp., bus.

SHERIDAN-RD., 843—TO RENT—LGE. DOUble rms., with run. water; L, bus, surface.

SHERIDAN-RD., 4840, 1ST — TO RENT—Nice furn. rms., run. w., $7 to $12, Wil. L.

SHERIDAN-RD., 4814, 1ST APT.—TO RENT—Fur. rm.; priv. fam. Tel. Edg. 6966.

TO RENT—ROOMS—NORTH.

Sheridan, 5055—THE JAMES.
Front rm. with sun parlor, twin beds, also rm. with adj. bath; Argyle exp. and bus.

SHERIDAN RD., 4547, 3D APT.—TO RENT—Beau. fur. front rm., 3 room; bus; mar. coup.; also sin. rm. for gent; Christian Scientist prer.

SHERIDAN, 4037, THE SHERCOMBE—TO Rent—Lge., light, cool rms.; run. water; Murphy beds; priv. ph., bath, and pchs.; Sher. ex., bus, nr. bchs.; $6-$14 wk. L. V. 4220.

SHERIDAN, 4858, 3D—TO RENT—VERY DEsirable, clean, airy rm., 1 or 2; priv. porch, bus, Argyle ex. Edge. 2384.

SHERIDAN, 4653, 3D—TO RENT—CHEERful frt. rm., 1 or 2 gentlemen; Wilson L.

SOUTHPORT-AV., 313—TO RENT—LARGE furn. rm. intact for housekeeping; reasonable. Graceland 7816.

SOUTHPORT-AV., 4051, 3D—TO RENT—Nicely furn. room; gentleman; references.

STATE-ST., N., 1236—TO RENT—NICELY furn. front rms. Superior 731.

STATE, 1202, ILLINOIS APTS.—TO RENT—Well furn. large rm., twin beds, bath.

SUNNYSIDE—TO RENT—PLEASANT ROOM by lake, with priv. family; 2 gentlemen. Ph. Sunnyside 4088.

SUNNYSIDE, 1129, 2D—TO RENT—FRT. bedrm. suit. 2, 1 blk. lake and Wil. L.

SUPERIOR, E., 114—TO RENT—DBL. FRT. rm., 1 sgl., mod.; wlk. dis. Sup. 4556.

SURF. ST.—TO RENT—DOUBBLE RM., RUNning water; sep. or priv. bath; near Lin. Pk., bus, and surf.; private family. Buckingham 2024.

SURF-ST.—TO RENT—ATTRACTIVE RMS. on bachelor floor, near Lincoln Park Golf course. Ph. Graceland 6761.

WALTON-PL., W., 18, NR. DEARBN.—TO Rent—Lg. r., semi-bath; walk. dis.; n. lake.

WAVELAND-AV., 1849, 2D—TO RENT—Cozy front rm., newly furn.; mod. apt.; priv. fam.; nr. Ravenswood L exp., surf., C. & N. W.; gents; refs. req. Lake View 4644.

WELLINGTON-AV., 839 — TO RENT—Light room, near L and lake; small private family; 1 or 2 gentlemen or marr. couple. Graceland 1840.

WELLINGTON, 851, 2D—TO RENT—NICELY furn. rm.; stm.; elec.; good trans.

WELLINGTON-AV., 831, 2D—TO RENT—Front rm.; gents only; priv. fam.; nr. L.

WELLINGTON, 1877, 2D—TO RENT—WELL furn. front rm.; mod.; gents. Oakdale 629.

WILSON-AV., 1248—TO RENT — ATTRACtive, large front room, newly decorated; large closets. Ring bell 3, Ives. Ph. Edg. 737.

WILSON, 909 — TO RENT—DESIRABLE 2 rms., front, twin beds; 2 business men pref.; Wilson exp. Shordithe.

WILSON-AV., 822—TO RENT—3 RM. SUITE, priv. bath; also single room.

WILSON-AV., 938, 1ST—TO RENT—BEAUT. furn. rm., suit. for 1 or 2; Wil. L, bus.

WILSON-AV., 851—TO RENT—FRONT APT., no kitch., $12.

WILSON-AV., 900—3 RM. SUITE; A REAL kitchen.

WILTON-ST., 3714—TO RENT—ADJOINING front rooms, suitable for 4 young men.

WINDSOR, 838—TO RENT—PLEASANT RM. for business woman who would enjoy a few home comforts; Wils. L and bus; Christian Scientist preferred. NELSON, Sunnyside 1934.

WINDSOR, 952, COR. SHERIDAN—TO RENT—Beaut. frt. rms. and cor. suite; blk. Wilson.

WINDSOR-AV., 905 — THE ALCAZAR—TO Rent—Desirable rooms; sing. and suites.

WINDSOR, 952, COR. SHERIDAN—TO RENT—Beaut. frt. rms. and cor. suite, blk. Wils.

WINDSOR-AV., 931, 2D—TO RENT—LGE. front rm.; nr. Wilson L, bus, lake.

WINONA, 1443—TO RENT—LARGE, LIGHT, airy rm., for 1 or 2; kit. priv. for break. if desired.

WINNEMAC, 1212, 2D—TO RENT—ATTCT. rm. for 1 or 2 women emp.; 1 blk. Argyle L, 2 blks. lake.

WINTHROP-AV., 5630, 2D APT.—TO RENT—2 large clean well furnished rooms, bath; conv. transportation, L, bus, surg.; $10 wk.; double, $12.

WINTHROP-AV., 5729—TO RENT—LARGE rooms, newly furnished, for gentlemen, in select Edgewater residence; Gentiles; refer. Sunnyside 8823.

WINTHROP-AV., 5943—TO RENT—NICELY furn. front room; garage if desired; one blk. from "L" and lake. Sunnyside 958.

WINTHROP, 4804, 1ST—TO RENT—WELL furn. frt. and side rms.; reas.; nr. L; good location.

WINTHROP, 5326—TO RENT—FRONT RM., all conveniences; private family; refined lady. Sunnyside 3376.

WINTHROP, 4857, 1ST—TO RENT—3 UNfurn. rms., rl. kitch., pri. pch.; adults, ref.

WINTHROP-AV., 5338, 2D APT. EAST—TO Rent—Furnished room; reasonable.

WINTHROP-AV., 5314—TO RENT—ROOM for business lady; L, bus, surf. Edgw. 7167.

WINTHROP, 4843, 2D—TO RENT—LGE. LT. room, Wil. or Arg. ex., Brdwy. or bus.

WINTHROP, 4844, 3D—TO RENT—PLEAS. outside rm., 1 or 2; $6 to $8. Call Mon. also.

WINTHROP-AV., 4850—TO RENT—CLEAN, airy room; gent; $5; Wils., Arg. exp.

WINTHROP, 5063, 2D—TO RENT—LARGE fr. rm., ideal for bus. woman or bach.

WRIGHTWOOD-AV., 660—TO RENT—LARGE frt. rm.; nr. Lin. Pk.; priv. res.; very reas.

YORK-PL., 638, 3D—TO RENT—FRONT RM., nr. L, pk. and g. links. Grace. 1532.

TO RENT—ROGERS PK., ON LAKE, TO REfined gentleman; sgl. rm., pvt. bath; $12 wk.; no other roomers; Gentile pref.; high class ref. required. Address P E 424, Tribune.

TO RENT—SOMETHING UNUSUAL; LUXuriously furnished room; 2 closets connecting bath; shower; private home; near Edgewater Beach hotel; gentleman preferred. Edgewater 989-J.

TO RENT—WELL FURN. LIV. ROOM, SO. exp.; shr.; bath; nr. Hampden-ct.; park; golf links; bus, surf. Address B 183, Tribune.

TO RENT—MAN AND WIFE OR 1 OR 2 employed, clean, nicely furnished, reasonable; near Sher. bus, surface, and L; references. Gentiles. Address A 474, Tribune.

TO RENT—BEAU. LARGE OUTSIDE ROOM or bedroom with adj. liv. rm.; pleasant outlook; nr. lake, excel. trans.; reliable business man, $12. Graceland 7879.

TO RENT—ATTRAC. FURN. FRONT ROOM to young bus. man seeking quiet home with refined fam.; 2 adults; no other roomers; near trans. Rogers Park 5321.

TO RENT—LARGE, LIGHT ROOM, PRIvate bath adjoining, private family, 1 or 2 gentlemen; near L exp., surf., bus, lake; very reas.; refs. exch. Ph. Sheldrake 2616.

TO RENT—LARGE LIGHT WELL FURN. rm., adj. bath; priv. fam. of 2 adults; 3 blks. west Argyle L; gentleman pref.; ref. Sunnyside 4146.

TO RENT—NICELY FURN. RM. FOR LADY emp.; refs.; 1 blk. from lake; good transportation. Graceland 6047.

TO RENT—FURN. RM., 1 BLK. EAST OF Edgewater L station; gentleman; refs. Edgewater 1530.

TO RENT—LARGE SLEEPING RM. WITH or without kitchen privelege; gent. preferred. Sunnyside 6720.

TO RENT — LOVELY OUTSIDE ROOM; gent.; reas.; Gentile; priv. home. Rav. 2523J.

TO RENT—1476 FARRAGUT, NICELY FUR. rm., opp. bath, nr. Clark, 1 or 2. HEROLD. Edge. 8958.

TO RENT—LARGE, ATTRACTIVE ROOM; high class apt., 1 or 2 bus. women. Lake View 5169.

TO RENT—LARGE, LIGHT RM., SUITABLE studio, 2 gents, $50; walking distance; references. Superior 6839.

TO RENT—PARTY OF BACHELORS CAN have real home in mod. apt.; good transp.; no other roomers. Buckingham 3654.

TO RENT—DESIRABLE LIGHT ROOM near Buena and Sheridan; gentleman; references. Buckingham 3524.

TO RENT—LGE ROOM, SUIT. FOR PRIvate fam. Sher. Exp. & Bus. Ph. Buckingham 3315.

TO RENT—LGE. FRONT RM., SEMI-PVT. bath; married couple or two bus. women pfd. Ph. Rogers Pk. 4911; $11 per week.

TO RENT—CLEAN OUTSIDE ROOM; GENTS; Gentile; priv. fam.; Sunnyside-av., nr. lake. Edgewater 5997.

TO RENT—ROGERS PK., LGE. FRT. ROOM, priv. bath, suit. 1; 1 blk. Birch. L, lake; priv. fam., adults; $10 wk.; refs. R.P.5944.

TO RENT—3 ROOMS, HANDSOMELY FURnished, kitchenette, $57.50 month. Telephone 6266 R. Park. Also two room suite.

TO RENT—REF. LADY OR GENT; LGE. RM. adj. bath, in very mod. apt.; nr. L and 3 surf. lines; refs. Lincoln 7858.

TO RENT—LARGE, LIGHT RM., SUIT. FOR 1 or 2 parties, with or without board; good trans. Address P N 485, Tribune.

TO RENT—BEAUTIFUL FURN. RM. TO lady; $7; good trans. Ph. Edgewater 4443.

TO RENT—BEAUT. FURN. 4 ROOM APT.; bath, heat, elec.; reas. Lake View 5534.

TO RENT—5059 N. ROBEY-ST., 2D APT.—Mod. room; excell. trans.; $6.50.

TO RENT—LGE. RM., TWIN BEDS, ADJ. bath; ref.; "L," bus. gent. Rogers Pk.3583.

TO RENT—FR. RM. TO LADY EMP.; BATH adj.; priv. fam. Graceland 5020.

TO RENT—LARGE, COOL, CLEAN FRONT room; Wilson L, bus. Edgewater 3978.

TO RENT—HIGH CLASS RM.; GENTS; $10; 2 blks. Loyola sta. Rogers Pk. 4480.

TO RENT—COR. PAR. SUITE OR SGL. RM.; pri. fam.; gent.; Wil. exp. Sunny. 5508.

TO RENT — ELEG. SUITE, TWIN BEDS; also sing. rm.; ex. trans. Buckingham 2072.

TO RENT—LGE. ROOM, GOOD TRANS., conn. bath, shower. Ravenswood 3894-J.

TO RENT—LGE. LT. RM., LGE. CLOSET; adj. bath; Loyola L; gents pfd. R. P. 6295.

TO RENT — LGE. OUTSIDE RM., ADJ. bath; priv. fam. Sunny. 9474.

TO RENT—LGE. RM., PRIV. ADULT FAMily; all trans. Ph. Wellington 6228.

TO RENT—ATTRACTIVE RM., ADJ. BATH, kitch. priv.; Wils. ex., lake. Sunny. 965.

TO RENT—ROOM, WITH ENTIRE USE OF lovely apt. and piano. Edge. 5196.

TO RENT—BEAUT. FURN. RM., NR. bath; priv. fam.; Lake View 9342.

TO RENT—LG. ROOM; PRIV. BATH; HOME for bus. men, opp. Somerset. Sunny. 7852-J.

TO RENT—LARGE, WELL FURN. FR. RM., 3d floor. Phone Lake View 5726.

TO RENT—FT. RM., WRIGHTWOOD, NR. pk., Christian Scientist pref. Lincoln 6020.

TO RENT—FRT. BEDRM., MOD.; PIANO; nr. lake all trans.; $6. Wellington 2428.

TO RENT—LARGE AIRY FRONT RM., ADJ. bath; pri. fam.; gents pref. Grace. 1870.

TO RENT—GENTLEMAN; PRIVATE FAMily; Thorndale L sta. Ph. Sheldrake 3507.

TO RENT—TEL. RAVENSWOOD 8692; modern room; all conveniences; $5.

TO RENT—NICE SUNNY ROOM, 1 OR 2 bus. women. Phone Edge. 4502.

A NICE PLACE TO LIVE.
Cozy well furnished rooms very reas. Wilson-Argyle exp. 4836 Winthrop.

TO RENT—ROOMS—NORTHWEST.

ALBANY-AV., N., 4851—TO RENT—LGE. cor. frt. rm., adj. bath, new dec. Mont.1907.

ALBANY-AV., N., 4152—TO RENT—NICEly furn. rm. Juniper 1151.

ALBANY, N., 2719—TO RENT—MOD. FURN. rm.; $4; nr. Logan-sq. "L." Albany 7918.

CENTRAL PARK, N., 4628—TO RENT—RM., priv. fam.; mod.; exc. tran. Irv. 2382.

ELSTON, 3972, FLAT 1—TO RENT—TWO beautiful rooms; single or double; can be used as studio; excel. trans.; reas.

HUMB.-BLVD., 1623—TO RENT—COMF. 2 rm. suite; stm.; 2 gents.; also single rm.; excel. trans. Wienodl, Armitage 1522 J.

HUMBOLDT-BLVD., 1640, 2D—TO RENT—2 or 3 gents; ½ block "L" and surface. Spaulding 4318.

KILBOURN, N., 4610—TO RENT — WELL furn. room; new bldg.; reasonable. Kildare 9372.

LAWNDALE, N., 4122—TO RENT—1 LRG. furn. rm., suit. for 1 or 2; priv. fam.

LOGAN SQ.—TO RENT—LARGE FURNISHed mod. rm. for two. Albany 8804.

PALMER-ST., 3332—TO RENT—FUR. FRT. rm., for 1 or 2; heat; ex. trans.

KOSTNER-AV., 4407, 1ST—TO RENT—FUR. rm., st. heat, priv. fam.; nr. N. W. R. R.

SACRAMENTO, N., 4326—TO RENT—LARGE rm. for 1 or 2 gents; priv. fam. Irv. 7104.

SPAULDING, N., 3117—TO RENT—BEAUT. room; home priv.; priv. fam.; refs.

SPRINGFIELD, N., 2148—TO RENT—WELL furn. rm.; mod., with or without kit; priv.

WESTERN-AV., N., 2076, 1ST—TO RENT—Parlor and alcove; surf., elec.; gents.

TO RENT—LARGE PLEASANT ROOM ADjoining bath; 20 minutes from loop on Ravens. L. Sunnyside 5476.

TO RENT—IRVING PARK-BLVD., BETWEEN Elston and Crawford; furn. room, priv fam.; separate entrance; $5; gent. Irving 6753.

TO RENT — YOUNG COUPLE WITHOUT children, Protestant, to share home with young couple, $10 wk. Tel. Irving 5584.

TO RENT—NICE FRONT ROOM, REFINED, bungalow home; N. W. Side; $5 week. Address C 139, Tribune.

TO RENT—NICELY FURN. RM., 1½ BLKS. Kimball "L" sta.; ½ blk. surf.; gent pref. Irving 1519.

TO RENT—NICELY FURN. RM.; STEAM ht.; mod. Phone Irving 7596.

TO RENT — NEWLY FURN. RM.; MOD.; priv. fam.; home priv. Buckingham 2865.

TO RENT—PLEASANT RM., SUIT. FOR 2; board optional. Irving 6367.

TO RENT—RM., PRIVATE FAM.; 1 BLK. L. For real home, call Junper 5631 J.

TO RENT—LARGE NICELY FURN. ROOM; h. w. ht.; gent pref.; ex. trans. Irving 7745.

TO RENT—ROOMS—WEST.

ADAMS, 1758—TO RENT—DES. MOD. RMS. S. and D. Good transportation.

ADAMS, W., 3417—TO RENT—SINGLE OR double rm.; in modern apt. Ked. 1838.

CLIFTON PK., AV., SO., 1623—TO RENT—H. W. H.; rm. airy and modern.

CONGRESS, 1927—TO RENT—HSKPG.; ONE outside rm.; run. w.; $6; respectable.

FIFTH-AV., 4121—TO RENT—EXTRA LGE. furnished; choice location. Kedzie 4264.

FLOURNOY-ST., 2706 — TO RENT—PLEAS. room in mod. apt.; priv. West 293.

FULTON, 2920, 2D—TO RENT—ROOM; $4 wk.; private family. Nevada 2000.

GLADYS-AV., 3343—TO RENT—NICE RM.; lady or gent; pv. fam.; conv. to all car lines and L.

HAMLIN-AV., N., 338—TO RENT—LARGE furnished room; ½ block L and surface.

HAMLIN-AV., N., 536, 2D—TO RENT—RM. mod., hot wat. Nevada 6992.

HARRISON W., 3041—TO RENT—1 WELL furn. rm.; elect., st. ht., priv. fam.; nr. Sears, Roebuck. Kedzie 5784. Marsh.

HOMAN, S., 122, 3D—TO RENT—LRG. RM., mod.; conv.; priv. fam.

HOMAN-AV., S., 112, 2D, COR. MONROE—To Rent—Lge. airy frt. rm.; mod.

IRVING-AV., S., 303—TO RENT — MOST beautiful room, 1 or 2 persons; private family. Cor. Jackson-blvd., Flat X.

JACKSON-BLVD., 3428, 2D—TO RENT—Attr. furn. frt. suite for 2; nr. Gar. pk.

JACKSON-BLVD., 2327, 3D—TO RENT—LGE. rm.; steam, elec., r. w.; gentleman.

JACKSON-BLVD., 3256—TO RENT—FRONT furn. rm., nr. L, surf. Kedzie 3036.

JACKSON, 3258, 2D—TO RENT—FIRST class frt. rm.; marr. cpl. or 2 gents.

JACKSON-BLVD., 4826—TO RENT—FURN. room. Phone Columbus 5336.

KOSTNER-AV., WASH.-BLVD.—TO RENT Lg. mod. rm.; suit. 1 or 2. Colum. 2310.

KOSTNER-AV., 111, COR. WASH.-BLVD—TO Rent—Lrg. mod. rm. for 1 or 2. Colum. 6077.

LA CROSSE-AV., N., 168—TO RENT—ONE light, airy rm.; kitch. priv.; married couple employed. Columbus 4883.

LEAMINGTON, N., 317—TO RENT—2 FUR. rms., sgle. or suite; all mod. conv.; breakfast opt.

LEAMINGTON, N., 164—TO RENT—NICE rm. for lady employed, reas.; pvt. fml. Austin 9608.

MONROE-ST., 3501—TO RENT—FURNISHED and very desirable rms.; priv. family in residence.

MONROE, 4936, 2D—TO RENT—MOD. LGE., light, airy rm.; priv. fam.; good trans.

MONROE, 4259, 2D—TO RENT—OUTSIDE rm., 1 or 2; all mod. conv.

OAKLEY, S., 117—TO RENT—LRG. LGT. rm. Call bet. 8 and 3. Seeley 5196.

OGDEN-AV., 1532, NORTH OF MADISON, 2d flr., apt. 9—T Rent—2 conn. rms., suitable for 2 or 4 people; $7 for 2; $8 for 4.

VAN BUREN-ST., W., 4836—TO RENT—Large, clean, comfortable room; twin beds; gents preferred.

VAN BUREN, 4118—TO RENT—FURN. RM., gentleman; ref. Kedzie 5316.

VAN BUREN, W., 4203, 2D—TO RENT—LGT. frt. rm., mod., good trans.

WARREN, 2955, 3D—TO RENT—LGE. FRT. rm., 2 gents; exc. ht., elec. Garf. 9491.

WASHINGTON-BLVD., W., 2754, 2D FLOOR—To Rent—Beaut. home furn. room in stm. htd. apt. Seeley 5247.

WASHINGTON-BLVD., 4108—TO RENT—Furn. room, suitable for 2, 1st flat. Van Buren 1515.

WASH.-BLVD., 3101, 1ST—TO RENT—MOD. outside room; phone; ex. trans.

WASHINGTON-BLVD., 3828—TO RENT—LG. rm., priv. fam.; good trans.; $6. Ked.6175.

WASHINGTON-BLVD., 3203 — TO RENT—Furn. rm.; mod. conv.; pri fam. Nev. 3347.

WASHINGTON-BLVD., 3306—TO RENT—Base. rm. and kit., other rms., stm., elec.

WASHINGTON-BLVD., 3059—TO RENT—Room; steam heat; hot water; elec. light.

WASHINGTON-BLVD., 4133—TO RENT—Furn. rm., stm. heat. Kedzie 1853.

TO RENT—LRG. BEDROOM, WITH ALcove; nice furn.; new twin beds; 2 gents. pfd.; large single rm., double bed; priv. porch; 2 gents; single rm., 1 gent.; refs. req. Columbus 5758.

TO RENT—2 DESIR. RMS.; MOD.; LGE. clos.; r. w.; best tran.; Austin; no other rmers.; 2 ladies; mar. cpl. emp; rea. Col.3431.

TO RENT—LGE. LIGHT UNFURN. RM.; priv. home; best trans.; $20 mo. Austin 9221.

TO RENT—2 FRT. CON. ROOMS, FOR 2 OR 3 gents or couple emp.; also rm.; mod. apt. Columbus 344. On good transportation.

TO RENT—LARGE ROOM IN NICE HOME on blvd., near Crawford and Madison; hot water heat. Phone Van Buren 2215.

TO RENT—RM., IN PRIV. FAM.; NO OTHer roomers; vicinity of Washington-blvd. and Cicero. Phone Austin 3785.

TO RENT—LARGE BEDROOM, SUITABLE 2 young ladies or marr. couple; good trans.; board if desired. Phone Columbus 4236.

TO RENT—A LARGE SIDE RM. FOR TWO gents or married couple; good trans. Nevada 9271.

TO RENT— LIGHT AIRY ROOM IN PRIvate family; garage if desired. 1700 N. Major.

TO RENT—PLEASANT FRONT RM., 1 block from Garfield Park; all conveniences; refs. required. Ph. Kedzie 7662.

TO RENT—2 FRONT RMS.; BEAUTIFULLY decorated, in modern private residence; reasonable to employed people. West 3393.

TO RENT—ROOM IN PRI. FAMILY; $3. PH. Seeley 3803.

TO RENT—ROOM IN MODERN APT., ADJ. bath, for business man. Austin 9750.

TO RENT—LIGHT FRT. RM., WELL FURN.; also garage. Austin 7890.

PARK-AV., 3322—TO RENT—FRONT ROOM and alcove; near park; priv. fam.

TO RENT—ROOMS—SUBURBAN.

TO RENT—PRIVATE HOME, SINGLE OR double room; twin beds, priv. bath; exc. trans. Ph. Wilmette 1155 or Dear. 1096.

TO RENT—ROOMS—MISCELLANEOUS

TO RENT—UNUSUAL ACCOM. IN LARGE perfectly appointed bach. apt. for 1 or 2 refined young bus. men tired of hotel or club life, with 2 others; every known home comfort; ideal location. For reply state bus. con. Address A 302, Tribune.

TO RENT—HOUSEKEEPING ROOMS.

South Side.

BERKELEY, 4329—TO RENT—2 ROOM hskpg. suite, nicely furn., good trans.; no objection to children. Drexel 7716.

BERKELEY-AV., 4206—TO RENT—2 OR 3 rm. suite; stm., elec., r. w.

BERKELEY, 4205, 1ST—TO RENT—2 NEWly furn. rms.; real kitch.; priv. family.

BLACKSTONE, 5547—TO RENT—1 OR 2 rms. furn. or unfur., kitchen; I. C. Exp.

BLACKSTONE-AV., 5629, 2D—TO RENT—Rms. for refined emp. couples. Dor. 2041.

CALUMET, 5955, 2D — TO RENT—LRG. light hskpg. rms. or will board, pr. fam. Englewood 2648.

CALUMET-AV., 4442 — TO RENT—FURN. hskpg. rms., suites, flats; 15 min. loop.

CALUMET-AV., 4753, 1ST—TO RENT — 3 rear rms.; nr. L and surf.

CALUMET-AV., 5845, 2D—TO RENT—1 OR 2 lge. pleas. furn. hskpg. rms.; reas.

CONSTANCE-AV., 8014—TO RENT—3 NICEly furn. rms. for hskpg., priv. baths, steam heat; pref. marr couple; no children; 1 blk. 79th-st. car; 1 blk. S. Chgo.-av. No. 5 car.

COTTAGE GROVE, 5431, 2D—TO RENT—2 lt. rms.; use kitch. H. P. 3372. FOX.

DORCHESTER, 5479, 3D APT.—TO RENT—Beautifully furn. fr. 2 rm. hskpg. suite, kitchenette, priv. porch. Mid. 1011.

DORCHESTER, 6534—TO RENT—1 OR 2 frt. bedrms. and kit'te; adults; nr. I. C., L.

DORCHESTER-AV., 6058—TO RENT—2 AND 3 rms., newly furnished.

DREXEL-AV., SO. 55TH—TO RENT—REG. kit., pant., sun par., liv. r., lge. glass sleep. por., 2 beds; Protestants; reas. Dor. 5112.

DREXEL-BLVD., 4104—TO RENT—LARGE frt. hskpg. rms., with lavatory.

EBERHART, 6955—TO RENT—2 DESIR. rms., with use of kitchen. Normal 413.

ELLIS, 6236—TO RENT—A LIST OF NEWly furn. hskg. apts.; priv. screened pchs., real kitch., lavatories, elect., maid serv., linen free, and furn. rms.

ELLIS-AV., 3610 — TO RENT—LGE., NICE furn. 2 rm. suite; I. C., surf., reas. Douglas 5552.

ELLIS, 6236—TO RENT—CHOICE 1, 2, AND 3 rm. hkp. apt.; priv. porch, lav., real kitch., also bed, sitting rooms.

ELLIS-AV., 4347—TO RENT—LG. NEWLY furn. frt. rm. with kitchenette, reas.; nr. L, surf., I. C.; 1 blk. lake. Oakland 774.

ELLIS, 3730 — TO RENT — MOD. 2 RM. suite, $9; 1 frt. sin., $7; stm., g., el., lav., 3 closets.

ELLIS, 3982 — TO RENT—ELEGANTLY furn. front suite, kitchenette, complete light hskpg.; $50 mo.; el. and s. h.

ELLIS, 6519, 2D—TO RENT—LRG. FRONT rm., with or without kitch. priv.; will consider board.

ELLIS-AV., 6143, 2D—TO RENT—3 RM. frt. kitchenette furn. apt.

ELLIS-AV., 4002—TO RENT — 1 AND 2 room suites furn. for hskpg.

ELLIS-AV., 6149, 3D—TO RENT—HSKP. rooms; ex. trans.; steam; elec. Dor. 4466.

ELLIS-AV., 5231—TO RENT—4 RMS., PRIV. bath; adults; $60 mo. H. P. 7090.

ELLIS-AV., 5241—TO RENT—2 OR 3 RMS., outside; adults; reas. Mid. 4756.

ELLIS, 5221—TO RENT—3 RMS., FURN. LT. hskpg.; gas, elec. free; $15 per week.

FIFTY-SEVENTH-ST., E., 1379—TO RENT—Desir. 2 rm. hskpg. suite; I. C., surf.; $32.50. MURDOCK.

FIFTY-THIRD-ST., E., 1210—TO RENT—EXcep. fur. lge. rm.; clean; kit. prvg.; mod.

FIFTY-EIGHTH, E., 114, COR. MICH. — TO Rent—3 or 4 outs. furn. rms. for hskpg.

FIFTY-SEVENTH-ST., E., 834, 3D—TO RENT—1, 2, 3 fur. rms.; exc. tran. Hyde P.1074.

FORRESTVILLE-AV., 4320, 2D APT. — TO Rent—Hskpg., side rm., kitch. priv.; 2 ladies; reas.; refs. Kenwood 1044.

FORTIETH, E., 764, APT. 42—TO RENT—Nicely furn 3 con. frt. rms., stm., elec.; L, surf. WELLS.

FORTY-EIGHTH-PL., E., 451, 1ST—TO RENT—Large sun parlor room, suitable for two; real kitchen. Kenwood 8161.

FORTY-SIXTH-ST., E., 1232—TO RENT—Light hskpg. rms., nr. I. C., 47th, surf., Kenwood "L."

FORTY-SIXTH-ST., E., 1220—TO RENT—1 or 2 large newly decorated rooms, hskpg.

FORTY-SIXTH-PL., E., 423, 2D—TO RENT—4 rms., pch., everything furn. Ken. 6710.

FORTY-SECOND-PL., E., 1008—TO RENT—Hskpg. suite; private; furnished complete.

GRAND-BLVD., 4406—TO RENT—LARGE front rm., beautifully furnished complete for hskpg., running water, ice box, gas stove; also single room.

GRAND-BLVD., 4706, 2D—TO RENT—IDEAL rm., con. bath, bus. persons; best trans.; few such luxurious homes offer rms.; rea.

GRAND-BLVD., 3812—TO RENT — FRT. rms., priv. pch.; other rms. Doug. 191.

GRAND-BLVD., 4007, 1ST—TO RENT—Ideal 2 r., op. bth., ½ blk. L; emp. only; $9.

GREENWOOD-AV., 6237, 2D—TO RENT—2 corner frt. rms., compl. furn.; lt. hskpg.; I. C. L, surf. Midway 7205. SMITH.

GREENWOOD-AV., 4311—TO RENT—WELL equipped rm.; running water; ex. trans.; $8.

GREENWOOD-AV., 7321—TO RENT—3 RMS., completely furn. for hskg.; all conv.; reas.

GREENWOOD-AV., 4404—TO RENT—LGE. rm., ktchette., good location; I. C., L.

HARPER-AV., 6045, 3D—TO RENT—3 ADJ. hskpg. rms., nice furn., piano, exclusive use of the kitchen, 15 min. to loop; I. C., "L." Jackson Pk., U. of C. Midway 7834.

HARPER-AV., 6204, 1ST—TO RENT—2 AND 3 newly furn. hskpg. rms.; 1 blk. Jackson Pk.; ideal for children.

HARPER, 6249, 3D—TO RENT—2, 3, 4 RM. apts., priv. porches, I. C., L, Jack. Pk.

INDIANA, 4543, 2D—TO RENT—2 ROOM furn. suite, kitchenette, run. water.

INDIANA-AV., 4633, 2D APT.—TO RENT—Well furn. 3 rm. suite, porch; reas.

INDIANA-AV., 4920, 2D—TO RENT—2 FUR. connecting housekpg. rms.; mod.

INDIANA, 2947—TO RENT—ELEGANT FT. suite; con. bath; stm.; elec.; $13. Vic.2067.

INDIANA-AV., 4637, 2D—TO RENT — TWO lge. hskpg. rms., priv. fam., gd. trans.

INDIANA, 4557, 2D — TO RENT—2 LIGHT hskpg. rms., kitchen and parlor bedrm.

INDIANA-AV., 4513, 2D—TO RENT—TWO clean rms.; real kitch.; porch.; reas.

INGLESIDE-AV., 6042, 3D—TO RENT—LRG. mod. furn. light room with lavatory; opp. bath; for light hskg. if desired.

KENWOOD-AV., 6223, 3D—TO RENT—2 L G. lgt., conn. rms.; r. w.; suit. 2 or 3 adults.

KIMBARK, 6054—TO RENT—2 CONNEC. frt. rms., hskpg., stm., run. w., mar. cpl. emp. pref.

KIMBARK, 6401—TO RENT—BEAU. 2 RM. hskpg. suite, real kitch., gas range. Mid. 4628.

KIMBARK-AV., 6527, 2D—TO RENT—LG. rm., kitch.; priv. mar. cpl., empl. Mid.8852.

KIMBARK, 5437, 3D—TO RENT—2 OR 3 unfurn. rms.; frt.; lrg., lt.; refs.

LAKE PARK, 4539—TO RENT—LARGE front well furn. 2 room suite; modern.

LAKE PARK, 4219—TO RENT—2 FR. RMS., kitchenette, por., bath; Protestants.

LAKE PARK, 3844, 1ST—TO RENT—FURnished 2 rm. hskpg. suite; good trans.

LAKE PARK-AV., 4213—TO RENT—3 CLN. rms., porch, facing lake; ex. sep. rm.

LAKE PARK, 4810—TO RENT—2 RM. suite; private porch.; I. C. ex., surf. Schall.

MICHIGAN- 4838—TO RENT—LGE., WELL furn. parlor with running water. Oakland 4343.

MICHIGAN-AV., 5000—TO RENT—1-2 LGE. connecting housekeeping rooms; all conveniences.

MICHIGAN, 4800 — TO RENT—SUITES, newly furnished, run. water; also 2 large rms., 1 single rm. Drexel 7562.

MICHIGAN, 3668—TO RENT—NEW 1-2-3 rm. furn. apts.; in-a-dor beds, priv. bath, Vic.; $9-$11-$13.50 wk. Phone Blvd. 68.

MICHIGAN-AV., 3430—TO RENT — ELEG. furn. small front suites; baths, all conv.

MICHIGAN, 5517, 2D — TO RENT—3 VERY pleas. back rooms; real kit., priv. bath.

MICHIGAN-AV., 1841 — TO RENT—LRG. hskpg. front rm., pvt. bath, $7; other rms.

MICHIGAN-AV., 3430—TO RENT — ELEG. furn. small front suites; baths, all conv.

MICH., 3656—TO RENT—2 RM. SUITE, PRI. bath, gas range, also sin. reas.

MICH., 3223—TO RENT—BEAUT. DOUBLE rm., dissap. range; a real value; also sgle.

MICHIGAN—3647—TO RENT—LRG. ELEG. furn. frt. rm., kitch., nr. b. Boul. 1632.

OAKENWALD, 4558—TO RENT—2 LARGE frt., clean, mod. rms. and kitchenette; furn. complete; pri. fam.; nr. lake; reas.; I. C., L, surf.

OAKENWALD, 4465, 3D APT.—TO RENT—Lge. rm., overlook. lake; por. and kitch. privileges. Kenwood L, 43d I. C.

OAKENWALD-AV., 4553—TO RENT—1 RM. and kitchen; every conv.; ref. Faber.

OAKENWALD, 4450—TO RENT—COZILY furn. 1-3 rms.; new. dec., nr. lake, I.C. or L.

OAKWOOD-BLVD., 633—TO RENT—SUITE 3 frt. rms., run. w., $12.50 per week.

OAKENWALD-AV., 4455 — TO RENT — 3 rm. suite; reas.; mod.; adults. Drexel 4261.

PARNELL-AV., 7051—TO RENT—PLEASant room, lady or gent employed; elec., gas; near L. Stewart 7685.

PRAIRIE-AV., 1712 — TO RENT—FURnished 3 room apartment, steam, electric, $15 per week. Victory 9021.

PRAIRIE-AV., 6132—TO RENT—2 R. SUITE, front, light and airy; newly decorated; $10. Englewood 5886.

PRAIRIE-AV., 5036—TO RENT—ALL CONveniences; ½ blk. from L and surface.

PRAIRIE, 6118—TO RENT—CONN. FRONT rm. kitchen, 2 bedrms.; piano.

PRAIRIE-AV., 4758, 2D—TO RENT—3 HSKG. rms.; reasonable. GOODMAN.

STEWART-AV., 6415 — TO RENT—2 RM. suite; run. wat., elec. light, steam; blk. L.

SIXTY-FIFTH-ST., E., 1500, 3D—TO RENT—3 lge. light rooms; modern; kitch. priv.; nr. Jackson pk., surface, I. C. and L.

SIXTY-FIRST-PL., E., 1419, APT. 1—TO Rent—3 priv. rms. for hskpg.; kitch., porch; also parlor; best trans.

SIXTY-SECOND, E., 1352, 1ST—TO RENT—Suite of rms., mod. apt., lt. hskp., adults.

SIXTY-FIRST-ST., E., 1366—TO RENT—Lovely front 2 rm. suite, kitch. linen, $11.

SIXTY-FIRST-PL., E., 1415, 2D—TO RENT—2 front rms. for light hskpg.

SIXTY-FOURTH-ST., E., 818, 3D—TO RENT—Hskpg. rm. witch kitchen priv.

STONY ISLAND, 6110, 2D—TO RENT—3 ATtractive rms., opp. Jack. Park; best trans.; bus. mar. couple pref.

THIRTY-NINTH-ST., E., 316—TO RENT—IF you need a clean, light, airy, well furnished room, all modern conveniences, no other roomers and no children; with or without housekeeping privileges, see this one or phone Douglas 6877.

THIRTY-NINTH, E., 813—TO RENT—WOMan emp. has 3 hskpg. rms., stm., elec. Call after 5 p. m. LINDSAY.

THIRTY-FIFTH-ST., E., COR. LAKE PARK-av.—To Rent—Furnished rooms for l. h. k.; steam heat; quiet surroundings; fine view.

UNIVERSITY, 5498, APT. 4—TO RENT—Newly furn. lge. outside conn. liv. rm., bedrm. and real kitch.; mod.; everything furn.; reas.

VINCENNES, 4748, 3D—TO RENT—LOVELY front suite, large bay window; piano; real kitchen; suitable 2 or 3.

VINCENNES, 3956, 1ST—TO RENT—2 COMpletely furnished rms. for light hskpg.; running water; 20 minutes to loop; reas.

WENTWORTH-AV., 6646—TO RENT—1-2 rm. hskpg. suites; el.; reas.; nr. blvd., L.

WOODLAWN, 4532—TO RENT—3 VERY DEsirable rms., excellent location and transportation. Reasonable. Drexel 698.

WOODLAWN, 6047, 2D—TO RENT—3 NICEly furn. frt. rms., hskpg.

WOODLAWN, 6335, 3D—TO RENT—2 CON. frt. rms., mod.; surf., I. C., L. Mid. 8113.

WOODLAWN, 6317, 1ST—TO RENT—PRIV. rear suite, screened porch. Refs.

UNIVERSITY, 6146—TO RENT—ATTR. newly furn. 2, 3 rm. frt. suites; real kit.

TO RENT—MICHIGAN-AV., NR. 50TH, 3 lrg., exceptionally well furn. rms. in high class bldg.; priv. bath and porch; southern exposure; reas. rent to careful, refined people. Drexel 1917.

TO RENT—2 AND 3 RMS., $8 AND $10.50; kitchen cab., gas, S. S. H., L surf., and R. I. Phone Wentworth 6637.

TO RENT—2 RMS., FURN. COMPLETE FOR lt. hskpg.; $9 per wk.; good trans., Call Wentworth 5938.

TO RENT—1 OR 2 RMS., NEWLY FURN., real kit., porch, priv.; 51st L. Ken. 6586.

TO RENT — NICE CLEAN RMS. HYDE Park 8529.

North Side.

ARLINGTON-PL., 440—TO RENT—MOD. frt. hskpg. rms., hot water heat, real home.

TO RENT—HOUSEKEEPING ROOMS.

North Side.

BELDEN-AV., NR. PK.—TO RENT—BY BUS. wom., 3 rm. kitch. suite; well furn.; all conv.; no oth. rms. Lincoln 8821.

BELLEVUE-PL., 19—TO RENT—3 FRONT rms., complete for hskpg.; piano.

BROADWAY, 3253—TO RENT—3 LG. FR. hskpg. rms., adj. bath, elec., stm., $14 wk. Ph. Graceland 5723.

BROADWAY, 3123 — TO RENT—FRT. BEDrm. with kitchen priv.; no other roomers.

BROADWAY, 3023 — TO RENT—2 OR 3 rms., large, light, reasonable. Well. 6795.

BRYN MAWR, 1348, 2D—TO RENT—HSKG., beau. 2 or 3 rms.; furn., gas; ldy.; lgt.; lin. Sun. or Mon., $13 to $15. Edgewater 6652.

BUCKINGHAM-PL., 800, 2D—TO RENT—Front suite, 2 rooms; $12; st.; el.; sur. and L.

CLARK-ST., N., 1862—TO RENT—1, 2, OR 3 lrg. front hskpg. rms.; real kitchen, porch, stm., elec.; $8, $10, $14 wk.; also sgl. rm., $4 wk.; opp. Lincoln Pk.

CLARK, N., 632—TO RENT—HTD. 4 ROOM suite; priv.; suitable for 2 or 4 men of good character; $5.

CLARK-ST., N., 2056, 3D—TO RENT—3 outs. rms., stm., el.; no chil.; Lin. Pk.; $65.

CLARK, N., 2319—TO RENT—HSKPG., LGE. fr. rm.; kit.; elec.; also other rms.

CLARK, N., 2438—TO RENT—UNUSUALLY lg., well furn. alcove rm. with kitch., mod.

CLARK-ST., N., 1222—TO RENT—2 FRONT hskpg. rms.; r. kit.; r. w.; s. h.; $7-$9 wk.

DAYTON-ST., 1922, 2D—TO RENT—3 RMS., 2 frt. and kitchenette; h. w., stm., elec.

DEVON-AV., 1219—TO RENT—H. C. 18X18 ft. furn. outs. rm.; priv. ent.; gas p.; run. wa.; el.; show; $50 mo.

DIVERSEY, 738—TO RENT—LARGE DOUble room for light housekeeping; private residence; mar. couple or 2 business women. Graceland 6569.

EASTWOOD, 937, 2D APT.—TO RENT—2 beaut. frt. rooms, bath, tel.; best trans., bus and Wilson L; reas.

EDGECOMB, 955—TO RENT—3 LGE. LGT. sun rms., priv. pch., suit. 2 or 3; Sher. X.

EDGECOMB-PL., 950 — TO RENT — COMplet. furn. 3 rm. suite, with pch.; Sher. X.

ERIE-ST., E., 8—TO RENT—3 LARGE FRT. rms., light housekeeping.

FULLERTON-AV., 1128, BROWN STONE Apt.—To Rent—1 rm. kitchenette apts., immaculately clean; everything furnished; reas.

HALSTED., N., 3700, 2D—TO RENT—3 LVG. light sunny rm. suite; stove heat; elect.

KENMORE, 4938, NR. ARG. — TO RENT—Large cheerful 3 rm. suite; real kitch., priv. back porch. Geist. Edge. 9338.

KENMORE, 5047—TO RENT—LG. LT. RM., kitchenette and clos.; $12.50. Edge. 1560.

KENMORE-AV., 5030, 3D—TO RENT—2 LT. frt. rms., kitch., laun.; home priv.; Arg. X.

KENMORE-AV., 5640—TO RENT—1, 2 RMS., kitch., bath, prch., $14, $17.50. Edg. 7244.

KENMORE, 4869—TO RENT—3 ROOM suite; real kitchen; priv. porch; Argyle exp.

LAKESIDE-PL.—TO RENT—IN CHRISTIAN Science home, suite 3 rms., including kitchen for 2 business people. Edgewater 1225.

LAKESIDE-PL., 931—TO RENT—2 EXCEPtionally clean rms. and kitchenette suite; also 1 rm. and kitchenette basement suite.

LAKESIDE-PL., 840 — TO RENT — FT. kitchenette suite, priv. bath, wall bed.

LARRABEE, 2216—TO RENT—NICELY FUR. 1-2 rms.; all conv.; nr. park. Diversey 7581.

LAWRENCE, 2027—TO RENT — FRONT suite; Rav. X; reas.; emp. peop. pref. Sunny. 1707.

LILL-AV., 1045, 3D—TO RENT—4 FRONT hskpg. rms., well furn.; $12 week.

MAGNOLIA-AV., 4704, 3D — TO RENT—2 rm. hskpg. suite; Wilson exp. NICHOLS.

MAGNOLIA, 4704, 1ST—TO RENT—FT. R. and lge. alcove; Wils. L.

MONTROSE, 902, 2D—TO RENT—1, 2, OR 3 rms., lt. hskpg. Sunny. 1687.

NEWGARD-AV., 6701—TO RENT—NICELY fur. housekeeping suite. R. P. 154.

NORTH PARK-AV., 1838, NR. LINC. PK.—To Rent—Fur. suite; st., el., piano, range.

NO. PARK-AV., 1844—TO RENT—LG. SGL. front rm., nicely furn. for hskpg.; nr. pk.

OAK-ST., E., 37—TO RENT—LGE. FRT. rm., hkg., run. wat., elec., st. ht., walk. dis.

OSGOOD, 2309, 3D—TO RENT—FRONT RM., modern apt., nr. Fullerton "L"; kit. priv. Lincoln 5598J.

PAULINA-ST., N., 4205 — APTS., HSKPG. rms., and basement rms. Graceland 8238.

PEARSON-ST., W., 11, APART. F—TO RENT—3 rooms, walking distance; Sun., Mon. or evenings; reas. Superior 6104.

RACINE, N., 4426, 3D—TO RENT—TO MARried cple., suite of 3 furn. rms.; mod.; priv. back porch. Edgewater 9241.

RUSH-ST., 715—TO RENT—FRT. HSE. keeping, with private bath, steam, electric.

SCHILLER, W., 66—TO RENT—HSKPG., front 2 and 3 rooms; suitable for three.

SHEFFIELD-AV., 3511, 3D—TO RENT—FOR light hskpg., 2 or 3 large rms.; up to date; nr. Addison L. Buckingham 1962.

SHEFFIELD, 3760, 3D—TO RENT—TWO 3 rm. suites. Apply 1st fl.; bus.

SHERIDAN, 4909—TO RENT—BEAUT. TWO rm. kit. apt., with sun par., in-a-dor bed, priv. bath, pch., pks., Arg. X, bus. WILLIS.

SHERIDAN-RD., 4538—TO RENT — SOMEthing different; large, mod. rms. for hskpg.; shower; suit. 2 or 3; reas.; Wils. X, bus.

SHERIDAN-RD., 4521, 3D—TO RENT—2 conn. frt. rms., kitch., gas plate, refig.; Wils. exp., bus. Edge. 5455.

SHERIDAN, 4923, THE MARGATE — TO Rent—Beaut. furn. 3 rm. outside apts., two beds, priv. bath, pchs., phs.; Arg. ex, bus.

SHERIDAN, 4923, THE MARGATE—TO Rent—Beaut. furn. 3 rm. outside apts., two beds, priv. bath, pchs., phs.; Arg. ex., bus.

SHERIDAN-RD., 846—TO RENT—FRONT, airy, light suite; Sheridan X and bus. Wellington 2027.

SHERIDAN, 4012—TO RENT—WELL FURN. suites, with priv. baths and pchs.; reas.

SHERIDAN, 4548, 1ST—TO RENT—2 RMS. and kitchenette; reasonable.

SHERIDAN-RD., 4657—TO RENT—3 RM. hskpg. suite, 2 or 3 business people.

SHERIDAN-RD.—TO RENT—3 FURN. RMS., sun par.; priv. bath. Sunnyside 3502.

SHERIDAN, 4917—TO RENT—2 RM. SUITE, bath, kitchenette, slp. pch.; $20.

SHERIDAN, 4155—TO RENT—3 RM. SUITE, bath adj.; real kitch. with pantry.

SHERIDAN-RD., 4002, 2D — TO RENT—2 light hskpg. rms., mar. cple.; Sher. L.

SHERIDAN-RD., 4840, 1ST—TO RENT—2 and 3 rm. suites, priv. bath; Wil. ex.

ST. JAMES-PL., 424—TO RENT—3 ROOM suites, also sleeping rms., frt. parlors, in-a-dor beds, run. hot and cold water.

SUNNYSIDE, 1003, 1ST — TO RENT — EXclusive 3 rm. suite, blk. Wils. sta. Edg.1898.

SUPERIOR-ST., E., 216—TO RENT—LARGE light Eng. basement rm.; steam, electric, running water; also large front room, kitchenette if desired.

WEBSTER, 610, 3D—TO RENT—4 HSKPG. rms.; $10 week; well furn.

WELLINGTON, 1840 — TO RENT—FRONT parlor and bedroom, private entrance, front porch, elec. lights, bath, $25 month; garage.

WELLS, N., 1714, APT. 3—TO RENT—2 R. suite; h. w., elec.; new furn.; ½ blk. Linc. Pk.; reas. NEEDHAM.

WILSON-AV. ROOM OFFERED RENT FREE to mother with daughter employer; for companionship and slight services. Address B 64, Tribune.

WILSON-AV., 815, 2D—TO RENT—3 RM. suite; large, light, por. SMITH, Edg. 2291J.

WINDSOR-AV., 920—TO RENT—1, 2 RM. apt., r. w., bath, in-a-door bed; Wil. ex., bus.

WINDSOR-AV., 833, 2D—TO RENT—2 RM. suite, real kitch., pch., Wil. L.

WINTHROP-AV., 4871—2 ROOMS, FRONT suite, for housekeeping, $14; 1 rm. kitchenette, $8.50.

WINTHROP, 5708, 1ST—TO RENT—COMpletely furnished 3 rm. and kitchen, newly decorated. Also single rm.

WINTHROP, 4800, 1ST—TO RENT—3 strictly priv. hskg. rms.

WRIGHTWOOD, 651—2 WELL FURN. FRT. rms.; liv. rm. connect. bedrm.; home cooking; priv. fam. Diversey 8049.

WRIGHTWOOD, 610, 1ST—TO RENT—MOD. front suite; 2 or fam.; blk. park. Lin. 5670.

TO RENT—MOD. 3 RM. SUITE, ALSO FRT. sleeping rm.; nr. Linc. Pk.; elec. light and stm. 1501 N. Clark 3d. Superior 9214.

TO RENT—LGE., AIRY BEDROOM, USE OF din. rm. and kitch. opt. Buckingham 1916.

TO RENT—WILL DIVIDE FLAT, ALSO OTHer rooms; light hskpg. Diversey 4495.

TO RENT—3 FURNISHED UP TO DATE rooms; reasonable. Edgewater 9233.

TO RENT—ATTRAC. FURN. RM., STM., elec., use of apt.; nr. Linc. Pk Diver. 4188.

TO RENT—1 LARGE FURN. FRT. BASEment room, $7 per wk. Diversey 8470.

TO RENT — 3 LGT. HSKP. RMS. FOR adults. Lincoln 1629.

Northwest Side.

CHRISTIANA-AV., N., 4833—TO RENT—2 frt. rms. and kitchenette, fur.; 1 blk. Rav. "L" terminal; Gentiles. Phone Juniper 1574.

MILWAUKEE-AV., 2333—TO RENT—LGE. front room; steam heat, hot water; kitchen privileges; high class home. Phone Humboldt 8767.

MILWAUKEE, 2291 — TO RENT—2 LG. FT. rms. for hskpg.; stm. Humboldt 1016.

WESTERN-AV., N., 2076, 2D—TO RENT—Exc. trans., elec.; working couple.

West Side.

ADAMS-ST., W., 2109—TO RENT—FURN. rms.; steam heat; h. w.; to people employed.

HAMLIN-AV., N., 108, 2D APT.—TO RENT—Housekeeping room, bath connected.

JACKSON-BLVD., 5440—TO RENT—3 HSKG. rms.; priv. kitchen; mod.; adults. Columbus 7174.

JACKSON-BLVD., 1531—TO RENT—SUITE 2 lge. hskg. rms.; kitchenette; elec, and r. w.

KEDZIE, S., 711—TO RENT—2 FRT. RMS. with priv. entrance; suit. for 3.

KEDZIE, S., 204—TO RENT—2 R. SUITE; priv. ent.; h. w.; stm.; range; el. lt.

MADISON, W., 3239—TO RENT—BEDROOM, dining rm. and kitchen for hskpg.; nicely furn.; light rooms.

MONROE-ST., W., 3303, 2D—TO RENT—3 mod., lgt., airy hskpg. rms.; marr. cple. emp. or 2 men.

MONROE-ST., W., 2620—TO RENT—2 FRT. lgt. hskpg. rms.; private family.

WALLER-AV., S., 30 — TO RENT—FURN. lg. outside rms. and closets; priv. kit. and lav.; good transp.; ½ blk. from park.

WARREN-AV., 2135—TO RENT—2 CONN. frt. rms.; gas range; run. water. Seeley 3992.

WARREN-AV., 3132—TO RENT—2 RMS.; elec., stm., h. w., laundry, sink; $10.

WARREN-AV., 2856—TO RENT—2 MODERN front rooms; good trans.; $10.

WASHINGTON, 2917—TO RENT—ELEG. furn. frt. hskpg. suite; mod.; also sgle. rm.

WASH.-BLVD., 2729—TO RENT — ROOMS; light hskpg.; facing blvd.; cple. emp.; reas.

TO RENT—HOUSEKEEPING ROOMS.

West Side.

WASHINGTON-BLVD., 2111—TO RENT—3 nicely furn. front rms., hskpg.

WASHINGTON-BLVD., 2147—TO RENT—Hskpg. eleg. furn. suite, steam, elec. Refs.

WILCOX-ST., 2921—TO RENT—LT. HSKPG., 2 rm., frt., lvg. and kit., $10; ref. req.

TO RENT — 2 RM. HSKPG. SUITE AND 1 furn. rm.; running water, steam heat; reas. Seeley 3242-J.

WANTED—TO RENT—ROOMS.

WANTED—TO RENT—BY REFINED BUSIness man and wife, two comfortable furnished connecting room, private bath; North Side, for Sept. 15. A. D. BLANTON, 825 Sunnyside-av. Ph. Sunnyside 6273.

WANTED — TO RENT — 1 OR 2 UNFURnished rooms by Japanese student, strictly priv. fam.; heat; N. W. Ashland-av. or So. Park Cottage Grove. Write to Mr. L. Gardone, 2063 Roosevelt-rd.

WANTED — TO RENT—ROOM, PRIVATE home; family smaller the better; congenial social conditions; no other roomers; English prof. man.; references; particulars confidential. Address P E 305, Tribune.

WANTED—TO RENT—CLEAN CUT YOUNG man, Gentile, would like to rent room in private family, reasonable price. South Side preferred; can furnish reference. Address P E 470, Tribune.

WANTED—TO RENT—LIGHT, CHEERFUL room by neat American girl, Prot., music student, owning own piano; must be quiet and very clean; North or West; brkfst. if possible. Address T 161, Tribune.

WANTED—TO RENT—MIDDLE AGED BUSIness man wants to rent furn. rm. with running water, near Wilson and Broadway, with priv. fam.; state phone number and price. Address O K 147, Tribune.

WANTED—TO RENT—2 LARGE, WELL furn. rooms, pri. bath, mod. home or apt., within 1 mile Harrison and Wood-sts.; 2 women employed; breakfast if convenient. Address B 184, Tribune.

WANTED—TO RENT—YOUNG MAN DES. clean room in small family, as only roomer; $5; ref. exch.; between Wilson and Thorndale "L"; give particulars in conf. Address B 306, Tribune.

WANTED—TO RENT—RM. WITH PRIVATE family, nr. transportation to N. W. L and sur. lines, by gentleman; prefer rm. with phone. State part. Address Y 157, Tribune.

WANTED—TO RENT—ONE OR TWO RMS., for light housekeeping, Austin or Oak Pk.; married couple; Protestants. Address P E 557, Tribune.

WANTED—TO RENT—BY YOUNG BUSIness man, room, mod. conv., between Oak and North-av., east of Dearborn; give desc. and price. Address B 275, Tribune.

WANTED—TO RENT—FURNISHED ROOM, with conveniences; W. 63d-st section; Jewish home; by young man; give terms and particulars in letter. Address B 281, Tribune.

WANTED—TO RENT—ROOM WITH PRIvate family, South Side; permanent; reasonable; prof. man.; describe. Clifford, 6037 Ellis.

WANTED—TO RENT—BY GENTLEMAN, light, airy room in refined Jewish family, north of Wilson-av. station; reference exchanged. Address C 178, Tribune.

WANTED—TO RENT—ROOM OR BOARD desired for two refined Spanish gentlemen with Catholic family pref.; state loc. and price. Address B 331, Tribune.

WANTED—TO RENT—MIDDLE AGED BUS. woman wants rm. where 4 yr. old girl can have care during day; Austin preferred. West 4503.

WANTED—TO RENT—BY GENT., LARGE, clean rm., nr. Wil. L; give full particulars. Address B 260, Tribune.

WANTED—TO RENT — LIGHT HSKPG. rms., unfurn. pref.; So. Side, e. of Cottage Grove, Oct. 1. Address T H 422, Tribune.

WANTED—TO RENT — DENTIST, DOWN town office; will exchange high class work for room. Address S 461, Tribune.

WANTED—TO RENT—FUR. 3 RM. KIT apt. or suite; N. or N. W.; mar. cple. Address T 178, Tribune.

WANTED—TO RENT—ROOM OR ROOM and board in Protestant family; young woman emp. during day. Austin 2330.

WANTED—TO RENT—RM.; GENT.; WITH private family; state price. Address B 317, Tribune.

WANTED—TO RENT—YOUNG MAN DEsires room, South; state price. Address B 347, Tribune.

WANTED—TO RENT—BY HIGH SCHOOL teacher, room in private family, nr. I. C., between 53d and 58th; refs. Midway 3572.

WANTED—TO RENT—RM., PRIV. PROTEST. family pref., by gent.; r. w. or bath, elec.; reas.; full part. Address A 493, Tribune.

WANTED—TO RENT—ROOM, WITH SMALL Jewish family; state price and particulars as to conveniences. Address A 489, Tribune.

WANTED—TO RENT—2 OR 3 MOD., LGT. hskpg. rms., W. or N. W. Side, by employed mar. couple. Address P N 258, Tribune.

WANTED—TO RENT—YOUNG BUSINESS woman desires room with private family on North Side. Address Y 387, Tribune.

WANTED—TO RENT—BY COUPLE, FURN. room in private family, nr. 67th, east of Stony Island. Call Midway 3534.

WANTED—TO RENT—2 UNFURN. RMS., sub. or city apt. or sharing hse.; kit. priv. des. Address P O 82, Tribune.

WANTED—TO RENT—RM. MOD. CONVEN., between Division and N-av. and East of Clark. Address A 591, Tribune.

WANTED—TO RENT—2 UNFURNISHED rooms for light housekeeping, Northwest Side. Address A 64, Tribune.

WANTED—TO RENT—MOD. ROOM BY YG. lady, pri. fam. in Rog. Pk. Address Y 367, Tribune.

WANTED—TO RENT—2 OR 3 FURNISHED or unfurnished rooms for housekeeping nr. 75th and Stony Island. Call Blackstone 7437.

WANTED—TO RENT—ROOM; PIANO PRIVIlege; steady. Address A 339, Tribune.

BOARD AND LODGING—SOUTH.

BLACKSTONE-AV., 5714 — SINGLE ROOMS and suites with board; delightful location; near park; 12 min. to loop.

CALUMET, 4955, 1ST—PLEAS. RM.; GOOD home; table for 2; gd. trans. Kenwood 4475.

DORCHESTER, 4720—LGE. RM., ADJ. pch. and bath; ex. table; I. C., surf. Taylor.

DREXEL-BLVD., 4634, 1ST — SINGLE AND double rooms; excel. table; good trans.

FORTY-SEVENTH-ST., E., 1035—EXCELL. meals; newly dec. rms. with water, phones; $13 sing., $20 up dble.; also new private baths, $32 dble.; surf., L, and I. C. Oak.1051.

FORRESTVILLE, 4801, COR. 48TH, 2D—SIN. and dble. rms.; good loc.; near Wash. Pk., mod.; best eats; 47th L. Drexel 4447.

GREENWOOD, 4516 — RMS.; BUS. OR schoolgirls; dormitory for five girls; good board; als osingle. Oak. 3029.

KIMBARK-AV., 5125 — PLEASANT FRONT room; home table; I. C. exp.

LAKE PARK, 3901—COR. RMS., OVERLOOKing lake; priv. lav.; ex. meals; $10-$12; I. C., L.

LAKE PARK-AV., 4533—FRT. RM. AND board for 2. Drexel 3942.

MARYLAND-AV., 6611, 2D—ROOM AND board; marr. couple or 2 gents. Mod.; priv. home; home cooking. Midway 3588.

SEVENTY-FIRST-PL., E., 1512 — RM. FOR 2, adj. bath; home cook.; I. C., surf. Mid. 6176.

WOODLAWN, 6023, 3D APT.—FRONT RM.; board with private family.

BOARD AND ROOM FOR ELDERLY WOMan; practical nursing when needed; south of 47th-st.; reasonable rate. Address P C 344, Tribune.

LIGHT PLEASANT ROOM AND BOARD, $12 per week; nr. I. C., L and surf. Ph. Midway 6843.

"THE GIRLS' CLUB," IN KENWOOD—PRIvate; attrac. furn.; choice food; $8 to $12 per wk. Phone Kenwood 6333.

PLEASANT ROOM, PRIV. BATH, MEALS; priv. fam.; $20 per wk.; bus. man pref.; I. C., 47th-st. Drexel 95.

PLEASANT HOME, 1 OR 2 BUSINESS PEOple; R. I., L trans. Stewart 3731.

ONE OR TWO YOUNG LADIES; BOARD and rm. with priv. fam. Vincennes 439.

BOARD & LODGING—SOUTHWEST.

SIXTY-SECOND, W., 1500—TO RENT—LGE. outside rm. with board, for 2 gents; priv. fam. Ph. Prospect 5662.

BOARD AND LODGING—NORTH.

BRIAR-PL., 709, 2D—ROOM AND BOARD; reas.; good trans. Well. 7639.

BUENA-TER., 931—LGE. FRONT R., TWIN beds; excel. trans.; home cooking; house.

DEARBORN-ST., N., 1036—LARGE DOUBLE room for 2; walking distance.

ELM-ST., E., 41—ROOM AND BOARD FOR gentleman, between State and Lake Shore drive. Superior 5738.

GLENWOOD-AV., 5512—GENT. PRIV. JEWish family. BAUM. Edgewater 6714.

HALSTED, N., 3436 — 2 GENTS; REAS.; mod., nr. lake; priv. fam. Grace. 7741.

KENMORE, 4727—LARGE RM. FOR TWO; also single; 2 meals; Wil. L. bus.

LARRABEE, 2340, NR. FULL.-PKWY.—Elgt. lge. frt. rm., twin beds; other rms.; home cookg.; nr. Linc. Pk.; good trans. gents. Linc. 537.

LAWRENCE-AV., 2013—HAVING A PLEASant home, will give rm. and board reas. to 2 or 3 people; also garage for rent. Ph. Ravenswood 1361.

LAWRENCE-AV., 1024-28, COR. KENMORE—Choice rooms, good meals; ideal home and location; Wilson exp. Sunnyside 2166.

MELROSE, 545, 1ST—BOARD AND ROOM for 2 with priv. fam. Graceland 7913.

STATE-ST., N., 1204—ROOMS; EXCELLENT home cooking; park and lake.

BACHELOR WILL SHARE BEAUTIFUL home with bachelor; finest table; maid and butler service; privilege of entertaining; home set in attractive yard, opposite a park, near the lake; all advantages of an exclusive club, with priveleges of private home; references required. Ph. Superior 2097.

AMERICAN WOMAN TAKES FULL CHARGE education, home training, cooking, sewing, mending, cleaning, piano, home arts talk, high, grammar school close, girls 10 to 14 pref. MRS. L., 1417 Berteau-av. Grace. 3015

PRIV. FAMILY IN N. EDGE., NO OTHER roomers, will give home privileges to a refined young bus. woman; ref. req.; reas. Address P C 336, Tribune.

A YOUNG LADY EMPLOYED OR A HIGH school seudent wishing to exchange services for a home. Call Rogers Park 5491.

BOARD AND ROOM FOR LADY; HOME comforts; good trans. and location; reasonable. Phone Ravenswood 5915.

WILL GIVE PROT. LADY GOOD HOME IN exch. for light services. Ph. Sheldrake 3176.

BOARD & LODGING — NORTHWEST.

BOARD AND MOTHER'S CARE FOR BOY over 4. Phone Juniper 2026.

BOARD AND LODGING—WEST.

MOTHER'S CARE GIVEN INFANT, $10 WK. or boy 4 years or over, $8 wk. West 1832.

TO RENT—2823 JACKSON-BLVD.—CLEAN rm.; good meal; home for 2; nr. L. Nevada 3262.

HOME AND CARE FOR ELDERLY WOMEN; conv.; reas. Austin 6166.

BOARD AND LODGING—SUBURBAN.

CHILDLESS COUPLE, COZY LITTLE FARM nr. Chgo., would care for children, 2 to 8 years; plenty fresh eggs, milk, fruits; fine schools; refs. Address T 342, Tribune.

RELIABLE WOMAN WILL GIVE EXCELlent care to children over 3; So. Address C 319, Tribune.

BOARD AND LODGING—MISCELL'US.

BOARD GIVEN TO YOUNG GIRL OR WOMan in exchange for housework; references required. Address P C 328, Tribune.

WILL CARE FOR CHILDREN 2 YEARS OF age or older. Address B 26, Tribune.

HOTELS.

THE VIRGINIA

RUSH AND OHIO-STS.

Chicago's Representative Residential Hotel.

FIREPROOF—SOUNDPROOF

Large, airy rooms with very high ceilings and large clothes closets.

A few single rooms with bath, and two, three and four room suites, available.

For convenience, comfort, refinement, and quiet, the Virginia continues in the lead of all Chicago Residential Hotels.

Cuisine and Service, of the highest standard, at moderate prices.

Business Luncheon, 60 cents. Table d'Hote Dinner, $1. Also a la carte service.

Telephone Superior 1690.

THE MONTEREY

CLARENDON-AV. AT JUNIOR-TERR.

4300 CLARENDON-AV.

THE SUPERIOR APARTMENT HOTEL.

APARTMENTS OF ANY DESIRED SIZE AND ARRANGEMENT, COMPLETE IN EVERY DETAIL, FOR IMMEDIATE OCCUPANCY OR FOR FALL LEASING.

THE MONTEREY HAS SET A NEW STANDARD OF CHARACTER, SERVICE AND EQUIPMENT IN RESIDENTIAL HOTELS.

UNDER THE RESIDENT MANAGEMENT OF HAROLD H. GRISWOLD, TELEPHONE LAKE VIEW 8026.

H. O. STONE & CO., AGENTS, 111 W. WASHINGTON-ST. MAIN 1865. 4300 BROADWAY. EDGEWATER 1700.

Hotel Del Prado

ON THE MIDWAY.

BATHING BEACHES, GOLF AND TENNIS GROUNDS ARE BUT A FEW MINUTES' WALK FROM THE HOTEL.

Dinner dances on Wednesday, concert and movies Sunday.

Special table d'hote dinner, 6 to 8 o'clock, $1.50.

Fifteen minutes' express service to the city.

Phone Hyde Park 2410.
R. L. LANGFORD.

VERSAILLES

Dorchester-av. at 53d-st.

I. C. Express, 10 Minute Service to the Loop.

Beautifully furnished 1, 2, and 3 room apartments, with and without kitchenettes. Rentals include light, gas, refrigerators, and maid service. Inspection invited.

PHONE FAIRFAX 200.

PLAZA HOTEL

At Lincoln Park

NORTH-AV. AND CLARK-ST.

For permanent and transient guests, an ideal place to live in the summer.
About 12 minutes' ride to the loop by street car.
Room with private bath, $2 per day and up.
Two room suites, with private bath ....$4.00 per day and up
Two and three room suites, with kitchenette and private bath, reasonable.
Good cafe in connection; moderate prices; special table d'hote dinner Sunday, 12 to 8 p. m., $1.25.

Hotel New Southern

W. H. DELANEY, MGR.
MICHIGAN-BLVD. AT 13TH

Our patrons enjoy the privacy and conveniences of this most modern hotel.
Five minutes' walk to the loop.
And yet away from the noise.
FIREPROOF—300 ROOMS.
RATES FOR PERMANENT GUESTS.
$10.50. $14 PER WEEK.
Phone Calumet 2710 for reservations.

THE STANLEIGH,

SHERIDAN-RD. AND PRATT-BLVD.

A SUMMER HOME IN THE CITY WITH COMFORT AND CONVENIENCES. LOCATION ON THE NORTH SHORE NEAR THE LAKE. BEAUTIFUL BEACH. EXCEPTIONAL RESTAURANT FACILITIES. APTS. WITH KITCHENETTE FURN. COMPLETE, INCLUDING HOTEL SERVICE. ALSO BACHELOR ROOMS AT REASONABLE RATES. SPECIAL ATTENTION TO SUMMER TOURISTS. PHONE ROGERS PARK 7010.
Z. A. BROWN, MANAGER.

Drexel Arms

FINEST BOULEVARD LOCATION.
Large, attractive rooms with private bath.
ONE PERSON............$2.50 to $4 A DAY
TWO PEOPLE............$3.50 to $5 A DAY
SPECIAL WEEKLY RATES; 250 ROOMS.
Every modern convenience; 15 min. from center; Cottage Grove cars to door; elev. and Ill. Cent. 2 blks. Phone Drexel 9573.
CAFE THE BEST; MODERATE PRICES.
DREXEL AND OAKWOOD-BLVDS.

Drexel Sq. Fur. Apts.

810 Hyde Park-blvd. [E. 51st-st.]. Phone Ken. 940. $65 to $125; 2, 3, 4 rooms, all new and clean; at main entrance of Washington Park, near school and golf links. Everything furn., incl. light and gas.

CLUXTON HOTEL

All large outside rooms; 2 people with private bath; $35 week; American plan; Jarvis L sta. 7450 Greenview-av. Rogers Park 384.

HOTEL MAEBURNE.

Home cooking; Am. plan; nr. L and beach. 7605 Bosworth-av. Rogers Park 8870.

HOTEL MARCO, 510 S. DEARBORN-ST., 1½ blocks north of Dearborn station; modern; $1 to $2.50 per day; $5 per week.

SHERIDAN PLAZA HOTEL, Sheridan-rd. at Wilson. Sunnyside 6701.

THE LYNDEN, 5430 CORNELL-AV.—HIGH class fam. hotel, Hyde Pk.; splendid loc.; well fur.; 1 blk. I. C. ex., lake, pk. H.P.606.

TO RENT — CEDAR-ST.; DESIRABLE house, 8 bedrooms, 4 baths; $325 per month. Mrs. E. G. Tracy, 35 N. Dearborn-st.

HOTELS.

THE PLAISANCE

ON THE MIDWAY, AT JACKSON PARK.

2-3-4 ROOM KITCHENETTE APARTMENTS.

WONDERFUL LOCATION, JACKSON PK. LAKE MICH. MIDWAY.

IDEAL TRANSPORTATION. I. C., SURF. LINES, ELEVATED.

PERFECT VENTILATION. LATTICE DOORS. AWNINGS.

Five Monster electrically driven fans change the air every few minutes.

CHICAGO UNIVERSITY—HYDE PARK HIGH SCHOOL

ONLY A FEW CHOICE APARTMENTS LEFT.

NINE APARTMENTS WERE RENTED ONE DAY LAST WEEK.

Make your reservation now if you would spend this fall and winter in Chicago's finest apartment hotel.

DIRECTIONS: Drive on the Midway to Jackson Park. Ill. Central to 60th-st. sta., 12 min. Elevated to Jackson Park. South Chicago surf. lines.

ATTRACTIVE RENTALS. PHONE DORCHESTER 4300.

ON THE MIDWAY AT JACKSON PARK.

THE PLAISANCE

SAVOY HOTEL

3000 Michigan-av.

260 ROOMS—$1 PER DAY UP—260 ROOMS.

WEEKLY RATES

Transportation—7 min. to loop. L and surface.

HUNTINGTON HOTEL

4526 SHERIDAN-RD.

Exclusive residential hotel with home comforts and quiet surroundings.

Every room an outside room, with private bath. Murphy in-a-door beds; hotel service; excellent cafe in connection. Rates $18.00 a week and up. 1 block to Wilson-av. "L." PHONE SUNNYSIDE 2112.

Dorchester Apt. Hotel,

Hyde Pk.-blvd. at Dorchester

New 8 story fireproof bldg.; furnished apts. or 2 and 3 rooms, with kitchenette; excellent transportation; three blocks from I. C. R. R.; 10 MINUTES to loop. The most exclusive residential district on the South Side. Beautiful solarium and roof terrace provided for the comfort of our guests. Make reservations now for Oct. 1.

DORCHESTER 9100. S. W. MIES, MGR.

HOTEL BIRCHMONT,

Fargo and Greenview-av.

PHONE ROGERS PARK 800.

A residential hotel, 1 block from Jarvis-av. L station, lake, and beaches.
Excellent table, dancing, entertainment; children.
Rates include meals, suite with bath, maid service, etc., $20 per week and up for single, $30 per week and up for two persons; 2 to 3 room suites with special rates for large families.

BILTMORE

NEW FURNISHED KITCHENETTE APTS.
TWO BEDS—BREAKFAST ROOM.
Maid; elec., gas, linens, laundry.
Window washing, elevator service inc.
MODERATE RENTALS.
4160 DREXEL-BLVD. NEAR THE LAKE.
14 Min. 'L' and I. C. Exp.

Blackwood Hotel

CLARENDON AT WINDSOR-AV.
NORTH SIDE—ON THE LAKE.
Completely furnished, 1 or 2 living rooms, dressing, bath, kitchen and breakfast room, with ice, gas, light, linen, and maid service, at $100 up; conv. Wilson L, Bdwy. surface, and Sheridan bus. Phone Edgewater 8600.

Seville Apartment Hotel

4144 SHERIDAN-RD.
PHONE LAKE VIEW 9000.
ONE AND TWO ROOM KITCHENETTE APARTMENTS. FURNISHED COMPLETE. MAID SERVICE. NO LEASE REQUIRED. EXCELLENT CAFE IN CONNECTION. TWO BLOCKS SHERIDAN-RD. L.

GLENGYLE APT. HOTEL,

941 GLENGYLE-PL. SUNNYSIDE 4820.
Attractively furnished kitchenette apts., 2 rms., $80 to $100; 3 rm. sun parlor, $130 to $140, inc. light, gas, maid service; 8 story fireproof bldg.; beautiful lake view; weekly rates $21 and up; apt. reservations now for Oct. 1. M. L. COOPER.

HOTEL REVERE.

417 N. Clark-st., corner Austin-av.
Remodeled and refurnished; 5 minutes' walk from loop; $6 per week, with bath $12 and up; transient rates, $1 per day and up. Phone Randolph 330.

HIGHLAND AND ANNEX.

7620 Sheridan-rd., overlooking lake; 4 rms., completely furn. for hskpg., twin beds, free gas, light, serv.; imm. poss.; $150. Phone Rogers Park 6100.

Hotel La Strain and Annex,

3535 Ellis-av., cozy homelike rms., $1-$1.50 day up; $5-$10 wk. up; I. C. and surface lines 1 blk., 10 min. to loop. J. O'Donnell, Mgr. Douglas 7100.

A FEW DESIRABLE SUITES, CONSISTING of 2 rooms and bath, $35 per week and up, for permanent guests.
LEXINGTON HOTEL, MICHIGAN-AV. AT 22D-ST.
450 ROOMS. ABSOLUTELY FIREPROOF.

SHIRLEY APT. HOTEL.

4164 Drexel-blvd. 2 rm. kitchenette apts., comp. furn., linens, light, gas, vacuum, maid serv. if desired. F. M. Bailey. Kenwood 8400.

HOTEL MELBOURNE,

4625 N. RACINE-AV. S. S. 5000.
ONE BLOCK FROM WILSON L STATION.
All rooms with bath. Milani Cafe Service.

LEXINGTON HOTEL, MICHIGAN-BLVD. and 22d-st.—Absolutely fireproof; offering exceptionally low weekly rates; rooms at $[illegible], $10.50 and $12 single; $11, $12.50 and $1[illegible] double. Phone Calumet 1840.

GREENWOOD HOTEL, 1035 E. 47TH-ST.—Newly dec. rms., excel. meals, $13 up sing., $20 up dble. Also private baths, $32 dble. Good trans., surf., L, I. C. Oakland 1051.

NEW BACHELOR HOTEL [MEN], 853 Montrose. L. V. 5700. $[illegible]-$12 wk.; no higher.

BOARD WANTED.

BOARD—BY WORKING MAN, IN SMALL private family; s. s.; $15 per week. Address B 174, Tribune.

BOARD—BY LADY AND DAUGHTERS, 10 and 12; near 50th and Lake Park. Call Drexel 3352.

BOARD—RM. AND BOARD FOR GIRL 3 years old. Address X O 196, Tribune.

BOARD WANTED.

BOARD—REFINED COUPLE, HAVING TWO daughters, 3 and 4 years old, desires permanent board with small, strictly private Christian family. No boarding houses considered. In exchange for reasonable charge and home privileges and comforts wife willing, if necessary, to assist landlady in care of home. References exchanged. Address 1019 East Beach, Biloxi, Miss.

BOARD — ADJACENT TO DRAKE HOTEL, Lincoln, Garfield, or Humboldt Park. Is there some responsible family that would like to cut their expenses by taking in a business man, his wife, and 4 years old child for board and living quarters? 2 or 3 rooms. Must be desirable surroundings. Ph. Rogers Pk. 2466.

BOARD—MIDDLE AGED MARRIED COUPLE want about Oct. 1 2 rms. and board with private family in Kenwood district east of Cottage Grove, and a house preferred. Willing to pay for good accommodations. References exchanged. Drexel 7863.

BOARD—A BUSINESS GIRL WHO IS TO make her home in the city from about the middle of next month desires a place with board with some nice family; reasonable. Address C 114, Tribune.

BOARD—AND ROOM AND MOTHER'S CARE for 2 boys 5 and 6½ yrs. old; good home and near school. Write full particulars to Mrs. Stroule, 4941 N. Hoyne-av.

BOARD—REFINED YOUNG MARRIED COUPLE desire room and board with Jewish pri. fam.; must be conv. to I. C., s. of 51st-st., Hyde Park. Address T H 524, Tribune.

BOARD WANTED—ROOM AND BOARD IN good private home for college student to act as companion for a lady; exchange references. RUTH FRY, Pine Village, Ind.

BOARD — WANTED — BY GENTLEMAN, room adjacent to bath. Board preferred. No lunch. Private family. References exchanged 1019 East Beach, Biloxi, Miss.

BOARD—AND HOME, WANTED, OUTSIDE slpg. accom., in country, for lady and child 8 years old. Address X 392, Tribune.

BOARD—AND ROOM FOR CHILD 4, ROOM for mother; North, preferred. Address C 259, Tribune.

BOARD—ROOM, BY UNEMPLOYED LADY in private family on North Side; reasonable rate. Address 503, Tribune.

BOARD—AND ROOM, SOUTH 55TH, PRIV. fam.; gent empl. Address X S 299, Tribune.

BOARD—HOME AND CARE IN PRIVATE family, German pref., for aged crippled man at reas. terms. Address B 386, Tribune.

WANTED—BOARD AND ROOM WITH PRIV. family, N. S., by girl attending Senn h. s. Ph. State 5562. MR. HACKETT, after Mon.

BOARD—AND HOME WANTED, IN COUNtry, family of five, children 18, 14, 15; commuting distance. Address A 328, Tribune.

TO RENT—FURNISHED HOUSES.

TO RENT—
Surf-st., 16 rms., 5 baths..........$1,000
N. State-st., 12 rms., 4 baths..........$1,000
Astor-st., 11 rms., 3 baths.......... $700
Wellington-av., 10 rms., 2 baths..... $225
N. Dearborn-st., 12 r., 4 baths, garage $375
And many others.
MELLICENT MARTIN,
153 E. Chicago-av. Superior 8481.

TO RENT—STUCCO BUNGALOW, SPLENdidly furnished, best condition, large living, dining and breakfast rooms, 2 bedroom, large upstairs, sleeping room, steam heat, every convenience, will rent to responsible person, $200 per month; 6 minutes from Hubbard Woods station. Address A 597, Tribune.

TO RENT—58TH L STATION, 4 ROOMS, bath; heat furnished; rear cottage. 5849 Indiana. Exceptional for particular people.

TO RENT — FURN. BUNGALOW, MOD., 4 rms., s. porch, 1 acre; 40 min. to loop; Aurora & Elgin, $65. Address B 552, Tribune.

TO RENT—FURN., 8 RMS., MOD.; VERY desirable; 35 min. from loop. Beverly 3333.

WANTED—TO RENT—HOUSES.

WANTED—TO RENT, LEASE, OR PURchase—Unfurnished house in Winnetka or Lake Forest, medium sized house of two stories and attic with large living room, about four chambers, one of which must be large; hardwood floors throughout; good plumbing and heating plant; and at least one acre; well situated and quiet; description and photographs requested. Address P E 552, Tribune.

WANTED—TO RENT—DETACHED HOUSE, 3 bedrooms, suitable 4 adults; hot water or steam heat; in first class neighborhood and within 2 miles of loop; preferably north, but would go west on something attractive. Inspect Sunday or Monday. Phone Ladd, Rogers Park 7010.

WANTED—TO RENT—FOR 2 YEARS OR more, unfurnished 7 or 8 room modern home in north suburb, near transportation; will give excellent care; reliable party, with best references; rent must be reasonable. Address G S 258, Tribune.

WANTED—TO RENT—FURNISHED FOR winter months, 12 room house, with garage for 2 cars; Evanston or North Side; rent $400-$800 per mo. Address P E 479, Tribune.

WANTED—TO RENT—REASONABLE, OPtion of buying, 6 to 8 room house, Wilmette, Rog. Pk., or N. Edge., east of elev.; cond. of house not as essential as location; responsible party. Address Y 890, Tribune.

WANTED—TO RENT—MOD. UNFURNISHED 6 or 7 rm. house, Chicago or suburb, conv. to trans.; 1 or 2 year lease; responsible party, best refs. Poss. Oct. 1. Address M D 526, Tribune.

TO RENT—FLATS—SOUTH.

POSSESSION OCT. 1ST.

TWO ROOMS.
4320 Forrestville-av., No. 32; steam, gas; imm poss. ....$ 18.00
THREE ROOMS.
4327 Ellis-av., 2E; imm. poss.......... 75.00
4029 Ellis-av., 1W; furn.; imm. poss.. 85.00
FOUR ROOMS.
2626 Cottage Grove, 3C.......... 16.00
FIVE ROOMS.
*6733 Clyde-av., 1st, s. p.......... 100.00
*6810 East End-av., 1st, s. p.......... 100.00
*6849-51 Ridgeland, 2d, 3d, s. p...... 100.00
1539 E. 72d-st., 2d; imm. poss.......... 65.00
1547 E. 72d-st., 2d 65.00
455 E. 46th-st., 2d 65.00
SIX ROOMS.
3003 Calumet-av., Apt. 10, 3d Fl.... 50.00
4320 Forrestville-av., Apt. 7; steam, gas; imm. poss.......... 45.00
5646 Harper-av., 1st; steam, gas; imm. poss. 45.00
449 E. 46th-st., 1st; imm. poss..... 80.00
*5221 Woodlawn-av., 1st, 2 baths, s.p. 125.00
5109 Cornell-av., 2d, 2 baths, open porch 150.00
1617 Hyde Park-blvd., 3d, 2 baths, open porch 150.00
1615 Hyde Park-blvd., 3d, cor, 2 baths, open porch 175.00
*6745 Ridgeland-av., 3d, s. p.......... 125.00
*7020 Merrill-av., 1st, 2 baths, s. p.. 115.00
*1520 E. 67th-pl., 3d, s. p.......... 115.00
*1436 E. 68th-st., 2d, s. p.; imm. poss. 115.00
*6734 Clyde-av., 2d, 2 baths, s. p.; imm. poss. 100.00
*6736 Clyde-av., 3d, 2 baths, s. p.... 100.00
6649 Champlain-av., 2d; imm. poss. 75.00
6800 East End-av., 3d; furn.; imm. poss. 150.00
SEVEN ROOMS.
4600 Vincennes-av., 3d, cor.......... 85.00
5646 Harper-av., 2d; steam, gas; imm. poss. 50.00
1257 E. 46th-st., 4F; steam, gas; imm. poss. 50.00
4441 Michigan-av., 1st, 2 baths, open porch 90.00
*1235 Madison-pk., 1st, 3 baths, s. p. 300.00
EIGHT ROOMS.
5038 Drexel-blvd., 3d, 3 baths....... 185.00
2452 South Park-av. [house]........ 42.50
NINE ROOMS.
*5057 Drexel-blvd., 3d, 3 baths, s. p.. 275.00
3724-32 Cottage Grove-av., 4, 5, and 7 rms.; steam, gas; imm. poss......$30-$45
4326 Greenwood-av., 3d; 1 bath, extra lavatory..........$110.00
*SUN PARLOR.
H. O. STONE & CO.,

TO RENT—CHOICE APARTMENTS—
2 RMS. AND KITCHENETTE.
4941 Prairie-av., 1st; in-a-dor bed, porch $52.50
3 ROOMS.
5040 Cottage Grove, Apt. H.......... 41.50
4 ROOMS.
4714-20 Michigan-av., high class, sun pchs.
742 E. 49th-st., in-a-dor bed........ 70.00
4756 Calumet-av., 3d, light 57.50
320 E. 48th-st., 1st, light 57.50
5256 South Park-av., 3d, facing park 75.00
355 E. 45th-st., 2d., cor. Brand, vac. 65.00
N. E. cor. 49th and Cottage Grove-av. Sun porches, in-a-dor bed; beautiful court bldg. fronting south on 49th-St.
N. E. cor. 46th and Vincennes, sun parlors, extra fine.
6125-35 Indiana-av., sun porches, all modern. Very high grade.
364 E. 53d-st., 1st., cor. So Pk., mod.
5159 Prairie-av., 2d., modern......... 60.00
5 ROOMS.
414-28 E. 50th-pl., just east of Grand, mod., near park, very beautiful.
542 E. 44th-st., modern, 3d, possession.
308 E. 45th-st., 3d, light.............. 50.00
6 ROOMS.
4853 St. Lawrence, 1st., stove heat.... 30.00
4457 Prairie-av., 1st, light and modern 62.50
4413-15 Calumet-av., light and pleas.
5722 Prairie, 2d, 6 rms., mod........ 75.00
5730-32 Prairie-av., 2d, fine apts.... 75.00
7 ROOMS.
4457-59 Prairie-av., corner 7 and 8 rooms, all light and modern, vacant.
5248 Michigan-av., 3d, 2 baths, sun parlor 140.00
5739 Calumet-av., 2d 62.50
HOWARD BROS & CO., 352 E. 47th-st.

HOFFMAN & BECKER
360 E. 51ST. DREXEL 700.

8 ROOMS.
5025 Grand-blvd., 3d, Oct. 1..........$125
5177 Michigan, 3d, now..........$125
5620 Michigan, 3d, now..........$ 80
7 ROOMS.
4900 Vincennes, cor., porch..........$125
4933 Michigan, 2d, 7 r..........$125
5249 Indiana-av., 2d, Oct. 1..........$ 75
5324 Calumet-av., 2d, Oct. 1..........$ 75
5324 So. Park, op. park..........$115
6 ROOMS.
4900 Michigan, 3d, 2 baths, porches...$115
5021 Grand-blvd., 1st..........$100
5632 Calumet, nr. park..........$75- 80
349 E. 49th, 4th, Oct. 1..........$ 70
1374 E. 55th, modern..........$ 55
5 ROOMS.
4907 Calumet, 2d, now..........$ 55
1374 E. 55th, el. lt., modern..........$ 50

TO RENT—NEW BUILDING.
5114-18 Kimbark-av.; 2-3-4 rm. apts., of unusual distinction; all outside light; convenient to I. C., express and surface lines; ready for occupancy Sept. 25. Agent on premises.

HIGH GRADE APTS.
HYDE PARK BLVD., S. E. COR. CORNELL,
Directly Across from Chicago Beach Hotel.
Finest Location on So. Side.

6 rms., 2 baths, porches; magnificently appointed bldg. Must be seen to be appreciated. Poss. Oct. 1st. Lease 1 to 2 years.

Reasonable Rents to A1 Tenants.

OPEN FOR INSPECTION.
AGENT ON PREMISES SUNDAY,
10 A. M. TO 5 P. M.

H. O. STONE & CO.,
1007 E. 43d-st. Oakland 1301.

TO RENT—SOUTH SHORE APARTMENTS.
2 ROOMS.
1652 E. 69th-st., 3d, kitchenette, in-a-door bed $62.50
3 ROOMS.
6854 East End-av., 3d, sun parlor, in-a-door bed 75.00
4 ROOMS.
7402 Rhodes-av., 1st, sun parlor..... 70.00
2631 E. 74th-st., 3d, front porch.... 75.00
7136 Ridgeland-av., 1st, sun parlor.. 80.00
6704 Ridgeland-av., 3d, sun parlor.... 85.00
5502 Everett-av., 1st 92.50
5 ROOMS.
6456 Dante-av., 3d, sun parlor........ 85.00
1505 E. 67th-pl., 3d, sun parlor, screened porch 95.00
409 E. 50th-st., 1st, sun parlor......100.00
5500 Everett-av., 3d 110.00
6801 Ridgeland-av., 3d, sun parlor....115.00
7822 Constance-av., 3d, sun parlor.... 80.00
GLATT & PRICE,
6831 Stony Island-av. Dorchester 8800.

TO RENT—66 E. 56TH-ST., 4 R., PCS.$65.00
1115 E. 55th-st., 4 r. 37.00
4705 Evans-av., 5 r. 47.50
1620 E. 55th, cor. Cornell, 5 r.......... 75.00
3953 Michigan-av., 5 r.......... 45.00
4160 Berkeley-av., 5 r. 60.00
3953 Michigan-av., 6 r. 50.00
734 E. 43d-st., 6 r., cor. 50.00
6039 Indiana-av., 6 r.......... 75.00
1212 E. 46th-st., cor. Woodlawn-av., 2 baths. 85.00
1018 E. 42d-pl., 7 r. 70.00
4723 Calumet-av., 7 r. 71.00

POSSESSION OCT. 1ST.
2 to 5 rooms, 6565 Yale-av. [See janitor.]

3 ROOMS.
5107 University-av., 1st floor, $60; suitable for dentist office or manicure parlor.
4226 S. Michigan-av., sun parlor, 3d floor, $57.50.
4 ROOMS.
411 E. 41st-st., 1st floor, $55.
1047 E. 42d-pl., 3d floor, $55.
5 ROOMS.
6552 Dorchester-av., 2d floor, $75.
6559 Minerva-av., 2d floor, $90.
4212 Lake Park-av., 1st floor W., $65.
131 E. 59th-st., 1st floor, $60.
6 ROOMS.
4650 Woodlawn-av., 4th floor, $75.
7 ROOMS.
1361 E. 47th-pl., 2 baths, 1st floor, $125.

K. R. BEAK & CO.,
196 N. Clark-st. Frank. 3210.

IMMEDIATE POSSESSION.
TO RENT—5019 Drexel-blvd., 10 rms., 3 baths, 2 sun parlors, 2d apt.; garage for 2 cars; billiard rm. in basement..$325
5017 Drexel-blvd., 10 rooms, 3 baths, 2 sun parlors; 1st apt.; garage; poss. Oct. 1 300
5437 Michigan-av., 3d, 7 rooms, 3 baths, sun parlor; poss. Oct. 1.......... 150
358 E. 73d-st., 2d, 4 rms., table bed.. 65
350 E. 73d-st., 3d, 4 rooms, in-a-dor bed; poss. Oct. 1.......... 60
7257 Calumet-av., 3d, 4 rooms, in-a-dor bed, open porch; imm. poss.......... 80
72d and Jeffery-av., 4 rooms, sun parlor. 80
FRANK H. LANG & SON,
40 N. DEARBORN-ST. RANDOLPH 7600.

HYDE PARK,
Near Lake and I. C. Express.

7 ROOMS.
5485 Cornell-av., 1st, sun par., 2 baths.
1319 E. 52d-st., 2d, 2 baths, sun par..$150
5345 Blackstone-av., 1st, corner apt.... 85
6 ROOMS.
Cornell-av., 2d, 2 baths $125
5211 Harper-av., 1st 90
3 ROOMS.
3 room kitchenette, new building, 2 in-...

TO RENT—CONVENIENT TO I. C.
4 ROOMS.
N. W. Cor. 73d-st. and University-av., all light rms., very mod.; I. C. and surface trans. ATTRACTIVE RENTAL.
5549 Ingleside-av., 2d, sun porch, light rms.; nr. University and parks.
5 ROOMS.
7256 University-av., 1st, cor. apt., light rms., mod.; I. C. and surface trans. ATTRACTIVE RENTAL.
5306 Woodlawn-av., large, light rms., sun parlor, in-a-dor bed; mod.; nr. I. C.
6 ROOMS.
5330 Cornell-av., 2d; large, light rms., 2 baths, sun porch; nr. I. C.
N. W. Cor. 52d and University-av., SUN PARLOR, GLASSED-IN SLEEPING PORCH, 2 baths, private lav.; excellent finish; choice. Apply at office of bldg., 5142 University-av.
7 ROOMS.
1215 E. 53d-st., 2d, 2 baths, sun parlor; thoroughly high grade.
HOWARD BROS. & CO., 1458 E. 53d-st.

TO RENT—FLATS—SOUTHWEST.

TO RENT—1307 W. 61ST-ST., 6 RM. FLAT, 3d floor; new plumbg.; $25 per month. QUINLAN & TYSON, 40 N. Dearborn-st. Central 227.

TO RENT—1641 W. 61ST, 2D APT.; MOD.; steam; 4 rms., $65.
H. & L. ENGLESTEIN.
6005 S. Halsted-st.

TO RENT—6 RM.; STM. HEAT; RENT $80. 1941 W. Garfield-blvd.

TO RENT—5 RM. MOD. FLAT. 6236 S. Kolmar.

TO RENT—FLATS—NORTH.

Harold Bradley & Co.,
717 N. Michigan-av. Phone Superior 9100.

We inform our clients, upon application, of every apartment on the North Side renting for $125 per month and up known to be available.

3400 SHERIDAN-RD.—Chicago's newest and finest apt. bldg.; 10 rms., 4 baths, to 16 rms., 6 baths......$580-$1,400
A few 10 room apts. at reduced rentals.
232 E. WALTON-PL.—New bldg.; near Drake Hotel; 10 rms., 4 baths...$425-$490
222 E. DELAWARE-PL.—10 rms., 4 baths; every modern convenience.......$425
E. DIVISION-ST.—Cor. Astor-st.—7 rms., 3 baths, 2 porches; available Oct. 1st. $300
ASTOR-ST.—8 rms., 3 baths, nr. park; elevator; 3d apt. $300
LAKE VIEW-AV.—Faces the Pk.; 7 rms., 3 baths, 2 porches; very desirable.....$275

TO RENT—FLATS—NORTH.

APARTMENTS—OCT. 1ST.

1 AND 2 ROOM APTS.
1102 Pratt-blvd., overlooking lake, priv. park. (See MALONE.) $70-$75.
838 Sunnyside-av., ½ blk. to lake; high grade apts. See janitor. $115-$125.

3 ROOM APTS.
851 Cornelia-av. (Immed. poss.) See janitor. $60.
1413-15 Sherwin-av., new bldg., with and without sun par.; 1 blk. to lake. (See janitor.). $80-$100.

4 ROOM APTS.
1955 Montrose-av. (See janitor.) $85.
1102 Pratt-blvd., with sun par., overlooking lake and priv. park. [See janitor.] $90-$100.
1132 Farwell-av., with sun par., facing lake. (See janitor.) $100.
1151 North Shore-av., with sun par., cor. Sheridan-rd. (See janitor.) $90.
5048 Sheridan-rd., with sun par.; high grade apts. (See janitor.). $110.

5 ROOM APTS.
6623 Sheridan-rd., with sun par. (See janitor.) $125.
1102 Pratt-blvd., sun par., overlooking lake and priv. park. (See janitor.) $140.
5048 Sheridan-rd., with sun par., 2 baths. (See janitor.) $140.

6 ROOM APTS.
6623 Sheridan-rd., with sun par. (See janitor.) $130-$140.
6707 Sheridan-rd., cor. apt., 2 baths. (See Behrens.) $150.
1135 Farwell-av., sun par., sleep. porch etc., with garage. (See Winckler.) $200.

Also have garages to rent in Rogers Park $15 and up, various locations.

R. M. JOHNSON CO.,
6735 Sheridan-road. Rogers Park 840.

451 Aldine Ave.
Most modern new 8 room apts., overlooking lake, 3 baths, 2d and 3d apts. Ready for immediate possession. Will decorate and finish woodwork to suit. Rent $375. Phone Wabash 2637.

TO RENT—FLATS—NORTH.

BAIRD & WARNER,

29 S. La Salle. Cent. 8300.
4559 Broadway. Edge. 169.
SECURE OUR PRINTED RENT LIST.

1020 Ardmore, an extremely high grade, 3d apt., 10 rms., 4 sunlight chambers, 2 master bathrms., 2 servants' room and bath; s. p., elec. ele., doorman service. Shown by appointment only. Oct. 1st poss.

S. E. Cor. Barry and Pine Grove; 8 rms., 3 b., s. p., and sl. pch.; 1st, 2d, or 3d; $225 to $300.00
904 Wilson, 1st, 8 rms., 1 b., ex. lav. 125.00

7 ROOMS.

3633 Pine Grove, 2d, 3 b., s. p., slp. porch $200.00
629 Sheridan, 1st, 3 b., s. p. 200.00
456 Briar-pl., 2d, 2 b. 175.00
*721 Rush-st., 2d and 3d, 2 b. 150.00
*809 Lakeside-pl., 1st, s. p., 2 b. 175.00

6 ROOMS.

*926 Lawrence, 2d, 2 b., s. p. $150.00
924 Lawrence, 1st, 2 b., s. p. 150.00
742 Bittersweet, 2d, 2 b., s. p. 150.00
3739 Pine Grove, 3d, 2 b., s. p. 150.00
4332 Sheridan-rd., 2 b., s. p. 150.00
4880 Kenmore-av., 1st, 2 b., cor. apt. 150.00
4878 Kenmore-av., 3d, 2 b., very light 135.00
934 Glengyle-pl., 2d, 2 b., s. p. 140.00
833-35 Leland, 3d, frt. pch. 125.00
4502 Magnolia, 3d, open frt. pch. 120.00

5 ROOMS.

3830 Pine Grove, 1st, s. p., opp. frt. pch.; wall bed $110.00
4407 Magnolia, 1st, s. p. 100.00
740 Cornelia, 1st, 5 r., s. p. 95.00
4502 Magnolia, 1st, open porch 95.00
4332 Vista-ter., frt. pch., 2d 85.00
3836 Rokeby-st., 1st 85.00

4 ROOMS.

1216 Montrose, 1st, s. p. ......$ 80.00
1256 Montrose, 3d, s. p. 80.00

3 ROOMS.

847 Cornelia, 1st, 2d, and 3d, south..$ 60.00
*Immediate possession.

819 BUENA AVENUE

EIGHT ROOMS.

The 3d apt. in an exceptionally high grade 3 apartment bldg., containing four sunlight chambers, 2 baths, sun parlor, private porch; unusually large rooms; 1 block from lake, on most beautiful residential street on North Shore; poss. Oct. 1st, $185.

SIX ROOMS.

on Buena-av.; sun parlors, 2 baths, all large, bright rooms; overlooking lake; an apt. of the highest grade in an exceptionally desirable location; poss. Oct. 1st, $165.

Clarendon-av., near Buena; sun parlor, 2 baths; priv. rear porch; one block from lake; all large bright rooms; poss. Oct. 1st. The rental of this apartment is very reasonable at $140.

BURT R. KIELY,
801 Buena-av. Wellington 279.

HIGH GRADE APTS.

1218 North Shore-av., 3 rms., sun par., in-a-dor beds, shower bath, $80; poss. Oct. 1.
4918 Glenwood, 5 rms., 1st floor, $90; 2d floor, $100; 4 rms., $85.
1918 Wilson-av., 3d floor, 7 rooms, $90.
6759 Sheridan-rd., 5 rms., 1st floor, strictly high grade, $125.
1447 Cornelia, 4 rms., $67.50.
1136 Bryn Mawr, 6 rms., 2d floor, $80.
5609 Broadway, 6 rms., 2d floor, $75.
5611 Broadway, 5 rms., 2d floor, $75.
COCHRAN & McCLUER.
1125 Bryn Mawr. Edgewater 1866.

Lakewood Plaza Apt. Bldg.

FIREPROOF.

3—4—5 ROOMS.

New bldg.; best trans., one blk. Loyola sta., Rogers Park; nr. schools, lake; all rooms outside. Agent on premises. Address 1301-15 Loyola-av.

OCTOBER 1ST.

7724 N. Marshfield, 2 rms., 2d ......$ 75
1507 Jonquil-ter., 4 rms., 1st 85
1425 Jonquil-ter., 4 rms., 1st 95
7716 N. Hermitage, 4 rms., 3d 90
1511 Jonquil-ter., 5 rms., 1st 110
7607 Sheridan-rd., 6 rms., 1st 150
7714 N. Marshfield, 6 rms., 1st 175

LIEPOLD & HICKS,
7606 N. Paulina-st. Rogers Park 1617.

TO RENT—CHOICE APTS., NEAR LAKE.
834 Wilson, 1st, 6 large rms., open porches; immediate possession $115
931 Foster, 3d, elegant 6 rms., s. p. 165
933 Foster, 2d., 6 rms., s. p., 2 baths.. 165
706 Barry, 1st., 4 rms., very choice 80
814 Lakeside-pl., 1st, 5 rms., choice 110
810 Lakeside-pl., 2d, choice 4 rms. 85
3700 Pine Grove, 2d, 6 rms., O. P. 150
CROXTON, SCHNEIDER & CO.,
1027 Leland-av. Edge. 2770.

2, 3, AND 4 ROOMS,

Northeast cor. Paulina and Jonquil-terr., near lake and Howard "L" sta.; ivory din. rm., shower baths; will decorate, rental $70, $80-$95. See janitor.
H. E. HENDERSON & CO.,
6532 Sheridan-rd. Rogers Park 8000.

TO RENT—
1236 Rosemont, 1st; 4 r., $70.

TO RENT—FLATS—NORTH.

TO RENT—
3330 Sheridan-rd., s. w. cor. Roscoe-st., overlooking lake; new extension of park and yacht harbor; high grade fireproof elevator building; 12 rooms, sun parlor, 5 baths; modern and complete in every detail; possession Oct. 1st; rental $600
3726 Sheridan-rd., high grade fireproof, 3 apartment building; 12 rooms, sun parlor, sleeping porch, 3 baths; garage for 3 cars. Rental $500
230 E. Delaware-pl., overlook Lake Michigan; fireproof building; elevator service; entire top floor; 100 ft. frontage; south exposure; 12 rooms, 5 baths. Rental......$600
E. Delaware-pl., near Drive; fireproof building, 10 rooms, 4 baths; possession Oct. 1st. Rental $425
1330 N. State-st., fireproof building; elevator service; 2d floor, 10 rooms, 4 baths, sun parlor and sleeping porch; immediate possession. Rental $350
E. Elm-st., near Drive; high grade 3 apartment building; 10 rooms, sun parlor, 3 baths, electric elevator, garage; possession Oct. 1st. Rental $350
451 Aldine-av., adjoining Sheridan-rd., high grade 3 apartment building; 8 large light rooms, 3 baths; will decorate and finish to suit; immediate poss. Rentals...$350-$375
E. Division-st., near Lake Shore Dr.; modern building; 7 rooms, porch, 3 baths; possession Oct. 1st. Rentals......$275-$300
635 Sheridan-rd.; high grade 3 apartment building; 7 rooms, sun parlor, sleeping porch, 2 baths; garage; immediate possession. Rental $250
PAUL STEINBRECHER & CO.,
Central 4985-6250. Tribune Bldg.

TO RENT—
3646 Pine Grove, 2 rooms, $70.
2754 Hampden-ct., 2 rms., kitchenette, $85.

OCTOBER 1ST.

1245 Byron, 4 rms. and sun parlor, $75.
5740 Winthrop, 2 and 3 rms. and kitchenette, $65 to $85.
2754 Hampden-ct., 2 and 3 rms. and kitchenette, $85 to $110.
1505 Granville, 4 rms. and sun parlor, $80 to $85.
654 Cornelia, 4 rms. and inclosed sun parlor, $90.
658 Cornelia, 3 rms. and sun parlor, $75.
656 Cornelia, 2 rms. and kitchenette, $75.
4738 Beacon, 4 rms. and sun parlor, $100.
604 Gary-pl., 2 rms., $70.
3638 Pine Grove, 3 rms. and sun parlor, $90.
3648 Pine Grove, 3 rms. and sun parlor, $100.
See Janitor or call BECKLENBERG, Randolph 6171.

POSSESSION OCT. 1ST.

2 ROOMS.

4019 Irving Park-blvd., $55.

4 ROOMS.

3602 N. Hermitage-av., 3d floor, $60.
4714 N. Bernard-av., 3d floor east, $65.
4521 Clifton-av., 1st floor, $60.
1649 Addison-st., 1st floor, $65.

5 ROOMS.

607 Oakdale-av., 1st floor, $65.

K. R. BEAK & CO.,
196 N. Clark-st. Frank. 3210.

TO RENT—ALDINE-AV., 8 rms., 3 b. .$350
190 E. Chestnut-st., 7-9-10 rms....$250-350
Lakeview-av., 7 rms., 3 baths 275
E. Division-st., 7 rms., 3 baths 275
E. Elm-st., 6 rms., 3 baths 250
Melrose-st., 7 rms., 3 baths 250
Junior-terr., 7 rms., 2 baths 250
Sheridan-rd., 8 rms., 3 baths 250
Sheridan-rd., 7 rms., 2 baths, S. P. 250
E. Oak-st., 8 rms., 3 baths 225
N. Michigan-av., 7 rms., 1 bath, duplex 175
Belden-av., 7 rms., 2 baths 165
Cedar-st., 7 rms., 2 baths 150
N. Clark-st., 8 rms., 1 bath 150
E. Chicago-av., 7 rms., 1 bath 135
E. Division-st., 7 rms., 1 bath 125
H. O. STONE & CO.,
616 N. Michigan-av. Sup. 5184.

TO RENT—5447 KENMORE-AV., 2D APT., 7 rms., 2 baths, garage, Oct. 1 ......$225
1109 North Shore-av., 3d apt., 6 rms., 2 baths, garage $160
829 Lafayette-pkwy., 3d, 5 rms. and sun parlor, near lake, garage $125
816 Galt-av., 1st apt. C [Lampe], 3 rm. apt., immediate possession, furniture optional $75
1010 Lawrence-av., 1st, 4 rms., Oct. 1..$75
632 Gary-pl., 1st apt. north, 2 rms. and kitchenette, Oct. 1 ......$60
HARRISON & RIEDY,
4728 Sheridan. Edgewater 472.

TO RENT—6818-6830 SHERIDAN-RD., NR. Pratt-blvd., high class court bldg., near L station; 4 and 5 room apts.; sun parlors; all rooms very light; $100 to $110.
WILLIS & FRANKENSTEIN, 110 S. Dearbn.

TO RENT—
620 Aldine, 2-E, 3 rms., Oct. $72.50
4919 N. Kedzie, 2-E, 4 rms., Oct. 65.00
4915 N. Kedzie, 2W, 5 rms., vacant.... 80.00
2819 Cambridge, 1-S, 5 rooms, Oct. 85.00
2821 Cambridge, 2d, 6 rooms, Oct. 110.00
642 Gary-pl., 2d, 7 rooms, vacant.... 90.00
632 Grace-st., 3d, 7 rooms, 2 baths....140.00

TO RENT—FLATS—NORTHWEST.

TO RENT—LARGE, LIGHT, AIRY 6 ROOM apt.; sun parlor and screened in glazed sleeping porch; modern; must be seen to be appreciated. Ravenswood 3842. 4935 N. Washtenaw-av.

TO RENT—5060, 3D, AND 5062, 2D, PENsacola-av., 3 rms. and 2 in-a-dor beds, shower, etc.; in high grade 6 flat building; possession Oct. 1; rental $60.
G. H. GOTTSCHALK & CO., Franklin 2800.

TO RENT—4060 MILWAUKEE-AV., 3D, high class 4 rm. apartment in new building; in-a-dor bed, etc.; immediate possession; rental $65. See janitor or
G. H. GOTTSCHALK & CO., Franklin 2800.

TO RENT—FINEST IN ALBANY PARK; large, light, mod., 5 and 6 rm. apts.; sun par.; white pan. din. rm.; needle shower bath; immed. poss.; Gentiles. 3615 Leland-av. Irving 4001.

TO RENT—6 ROOM FLAT, H. W. HEAT, 2d fl., 2 story brick bldg., Wilson-av., Ravenswood; near 2 car lines and Ravenswood L express; adults; Gentiles. Poss. Oct. 1; $80. Address C 192, Tribune.

TO RENT—ALBANY PK., 5 RMS. AND music rm.; 1st floor; poss. Oct. 1; also 3 rm. basement flat; could be rented by same party; suitable for doctor. Irving 9183.

TO RENT—MOD. 5 ROOMS, SUN PARLOR, white dining and bedrooms, slp. porch, 2d apt., steam. 4634 N. Central Park-av. Irving 9093.

TO RENT—[LOGAN SQUARE]; 3D, 3023 Logan-blvd., 6 rms., very mod., 2 baths; $125; poss. Oct. 1. F. E. LACKOWSKI & CO., 2537 Kedzie-blvd.

TO RENT—DESIRABLE 4 ROOM APTS., additional Murphy beds, shower baths and ironing cases, excellent location and trans. 1832-34 Humboldt-blvd. or call Kedzie 2600.

TO RENT—
2 and 3 rms., new bldg., moderate rentals. Gas included in rental. Call. The Wm. Yeschek Co., 3559 Lawrence-av. Irving 865.

TO RENT—MOD., LARGE, LIGHT 5 RMS., sun parlor, sleeping porch, steam heat; near "L" station; Gentiles. 4720 Monticello-av. Juniper 4300. Garage optional.

TO RENT—BEAUTIFUL 6 ROOM AND SUN parlor apt.; priv. sleep. porch; bfast room; hot w. ht.; exc. trans.; attractive 2 apt. bldg. Adults. $100. Poss. Oct. 1, Irving 8683.

TO RENT—TEL. HUMBOLDT, 3547, 1ST apt. in high grade 3 apt. bldg., Logan-blvd., 6 rooms, sun parlor, 2 baths, shower; Gentiles; $125.

TO RENT—2953 FULLERTON-AV., APT. 2-B 5, 5 rms.; poss. Oct. 1; rent $75.
BAIRD & WARNER,
29 S. La Salle. Central 8300.

TO RENT—CHILDREN WELCOME—6530 N. Rockwell. Fresh air and sunshine; 5 rms., sleep. pch., new 2 apt.; $80. Keys at office, 2600 Devon. CLAUDE W. MORRIS.

TO RENT—NEW APTS., OCT. 1, 4 RMS., wall beds. Pr. $70. See Janitor, basement, 1932 Humboldt-blvd.

TO RENT—6 RM. MODERN FLAT; TILE bath; screened sleeping porch; small adult family. Call Kildare 7091.

TO RENT—3500 N. KOLMAR, NEW 4 ROOM flat; hot and cold water; stove heat; $50. Kildare 6314.

TO RENT—2835 LOGAN-BLVD., 3D APT., beautiful 6 rms. and sun parlor, $125 per mo., poss. Oct. 1st.

TO RENT—5 ROOM FLAT, HOT WATER heat, 5716 Bernice-av.

TO RENT—5 RM. MOD. FLAT, STM., $85 flat for $75; poss. Oct. 1. 5222 N. Bernard.

TO RENT—MODERN, LARGE, LIGHT 6 RM. flat; steam heat. 5010 Pensacola-av.

TO RENT—IN ALBANY PARK, 5 ROOM apt.; $100. Apply 4927 N. St. Louis, 3d.

TO RENT—FLATS—WEST.

106-8 N. HAMLIN-AV.

Opposite Garfield Park; 4 and 5 room apts. with sun parlors; all modern; excellent light and transportation; $85 and $100 per month.

MATTESON & CONRAN,
Central 3600. Central 5190.
30 N. Dearborn-st.

TO RENT—MODERN 6 ROOM AND SUN parlor apt. on 2d floor; corner in Austin; vacuum cleaner in bldg.; every modern appointment; excellent train, "L," and surface line transportation; IMMEDIATE POSSESSION; rent $95. For particulars apply
F. A. HILL & CO.,
5638 W. Lake-st., Austin 131, Oak Pk. 133.

TO RENT—1208 S. OAKLEY, 4 R., STEAM heat, modern; immediate poss.; $50.
2337 Roosevelt-road, 2d flat, 5 r., unheated; immediate poss.; $35.
S. w. cor. Halsted and Van Buren, 5-6 r., unheated; $25-$30.
ROBERT F. SHANKLIN & CO.,
Franklin 5034. 111 W. Washington-st.

TO RENT.

1242 W. Congress-st., 1st, 6 rms. $50.00
4750 West End-av., 1st, 5 rms. 75.00
4754 West End-av., 2d, 5 rms. 75.00
H. O. STONE & CO.,
111 W. Washington-st.

TO RENT—123 N. WOOD-ST., 1ST APT., 6 rooms; steam heat; janitor service; will dec-

TO RENT—FLATS—WEST.

TO RENT—E. WOLTERSDORF & CO.
POSSESSION OCT. 1, 1921.
The "Jefferson," overlooking beautiful Jefferson park, 100-104 S. Loomis-st., S. W. cor. Monroe-st.; modern 4, 5 and 6 rooms; steam heat, hot water, electric light; finished in birch and oak throughout; entrance in marble and mosaic; console, sideboard, hall tree, refrigeration; halls carpeted; only 12 minutes' walk to city; janitor on premises ......$50-$85
229 ASHLAND-BLVD., overlooking Jackson-blvd., semi-detached 2 apartment, 7 rooms, steam heat, hot water, electric light, etc. $100
510 ASHLAND-BLVD., 6 rooms, steam heat, hot water, electric light $65
314 N. HOMAN-AV., block of Garfield park, 6 large light rooms, all outside, private porches $75
1634 WARREN-AV., at Union Park, 4 rooms, steam, hot water, electric, private porches $50
1509 WARREN-AV., overlooking Union Park, 7 rooms, steam heat $50
826 S. LINCOLN-ST., 4 rooms, steam....$50
1409 MADISON-ST., 5 rooms, bath......$25
1139 VAN BUREN-ST., 5 rooms, W. C., gas $18
1515 MADISON-ST., 5 rooms, B. & G....$25
E. WOLTERSDORF & CO., 1607 W. Madison.

TO RENT—STRICTLY MODERN 5 ROOM apt.; stove heated; freshly decorated; $45; also 5 room heated apt., $85; all good trans. Call Kedzie 3889.

TO RENT—FLATS—SUBURBAN.

TO RENT—WASHINGTON-BLVD., OAK PK.; 6 rms., 2 baths, sun parlor, in the Lorraine, corner Washington-blvd. and Humphrey-av.; poss. October 1. Biggs Brothers, 5625 W. Lake. Can be seen Sunday or Monday. Austin 186.

TO RENT—BEAUTIFUL 7 ROOM APT., 2 baths, sleeping porch, sun parlor, 3 fireplaces, etc. Wooded grounds, on South ridge in Morgan Park, Beverly Hills district. Open for inspection, 10 to 4, Sunday and Monday. 11167 Lothair-av., or call Lake View 2803.

TO RENT—213 WASH.-BLVD., OAK PK.; 1st fl. apt., liv. rm., sun p., Murphy bed; mantel, fireplace, dining rm., bedrm., bath; large kitch.; dec. as desired; $100. Oak Park 2159. See janitor.

TO RENT—5 ROOM MODERN APARTMENT, rear dining room. 320 S. Ridgeland-av., Oak Park, nr. Wash.-blvd.

TO RENT—4 AND 5 R., $75 TO $100; FAIR Oaks-ct., N. W. cor. Oak Park-av. and Erie-st. See janitor. Address Y 452, Tribune.

TO RENT—8 RM. FLAT IN 2 APT. BLDG.; good furnace; immediate poss.; $80. 407 N. Humphrey-av., Oak Park.

TO RENT—FURNISHED FLATS.

South Side.

JACKSON ARMS APT. HOTEL

1552 E. 63d-st.
Beautiful, modern, one and two room kitchenette apartments, complete hotel service, excellent transportation; $50 per month and up. Located opposite Jackson Pk., few minutes' walk to golf course, tennis courts, etc. Phone Dorchester 8610.

TO RENT—FINELY FURN. APARTMENT, 7 rooms, 3 baths, sun parlor, Everett-av., within block lake, 3 blocks Ill. Cent. and surface cars; imm. poss. Phone Hyde Park 1484 or address B 391, Tribune.

EXCLUSIVE APARTMENT.

2 rms. and sun parlor apt.; new bldg.; new furn.; fine trans.; $115. Tel. Drexel 7433.

TO RENT—FURN. 5 RM. MOD. APT.; LINen, silver, victrola, sewing machine; splendid trans, L and surface; ½ blk from Wash. Pk. Tel. Drexel 2291.

DREXEL-BLVD. APTS.

4163 Drexel-blvd., 2, 3, 4 rms., sun par., kit'ette apts.; Ken. L, surf. 1 blk. Oak.6813.

TO RENT—COR. APT., 2 RMS. AND KIT. and bath; wall beds; strict. priv.; mod.; surf., I. C. exp., 12 min. loop. 1435 E. 53d-st. Ph. Rand. 3883.

BILTMORE APT. HOTEL.

NEW Marshall Field furn. kit. apt.; two beds; L and I. C. exp. 4160 Drexel-blvd.

TO RENT—STONY ISLAND-AV., 6062, 3D, 4 rms. and s. p. and 2 in-a-dor beds; facing Jackson Pk. Furnished complete, $115. O'Neill. Fairfax 1846.

TO RENT—3 ROOM FURNISHED APT., 2D, 7405 E. 63d-pl.
SWANSON & HOUSE,
7046 Stony Island. Dorchester 30.

TO RENT—TO RESPONSIBLE PEOPLE, very attractive 4 rm. furn. apt. in Hyde Park until Dec. 1. Excellent transportation. Rent $95. Midway 8434.

TO RENT—SMALL FURN. APT. TO SHARE with woman employed, by woman employed. $10 wk. Kenwood 5478 after 6. Address A 463, Tribune.

TO RENT—FINE FURN. APT., 11 ROOMS, incl. large sun parlor across rear; near Kenwood I. C. sta. E. Johnson care Chas. E.

TO RENT—FURNISHED FLATS.

South Side.

NEW EXCLUSIVE BLDG.

St. Regis Apts.,

4041 Ellis-av.

Attractively furnished small apartments, consisting of combination living room with wall bed, large private bath, dressing room, complete kitchenette, private porches; all outside rooms; ideal home for refined business people; rent $70 month, includes light, gas, and phone service; near lake, I. C. R. R., surface cars; half block from Kenwood L express station, eighteen minutes to city. Inspection invited.
PHONE OAKLAND 2470.

PLAISANCE APT. HOTEL.

Beautifully furnished apartments with hotel service at $140 per mo. and up; located on the Midway at Jackson Park, 60th-st. sta. Ill. Cent., Jackson Park sta. elevated line. Call THE PLAISANCE, Dorchester 4300.

WOODLAWN MANSIONS.

NEWLY FURNISHED APTS.
4710-18 Woodlawn-av., nr. I. C. and surface lines, 2 and 3 rms.; artistically furnished; possession at once. C. A. LANSKY, Agt., 4712 Woodlawn-av. Ph. Drexel 8970.

Drexel Sq. Fur. Apts.

810 Hyde Park-blvd. [E. 51st-st.]. Phone Ken. 940. $65 to $125; 2, 3, 4 rooms, all new and clean; at main entrance of Washington Park, near school and golf links. Everything furn., incl. light and gas.

TO RENT—OCT. 1, FOR 1 YEAR, TO GENtiles; 7 room apt.; fine location; furnishings, light, heat; 1404 Hyde Park-blvd.; owner to retain use of his bedroom; rent $125. Ph. Kenwd. 7045, 10 to 1 Sunday or Monday. Central 3066 after Monday.

TO RENT—4865 LAKE PARK-AV., 3D APT., beautifully furnished 7 rms., 3 baths, sun parlor and priv. porch. Poss. at once. Rent $200 per month. Janitor, on premises, will show. DRAPER & KRAMER, 25 N. Dearborn-st.

Kenwood Apartments

6318-20 KENWOOD-AV.
A few 2-3 rm., kitch. apts., at once, $80, $150, comp. furn.; new fireprf. bldg.; res. for Oct. 1 can be made now. Dorch. 7600.

TO RENT—3990 ELLIS-AV., 1ST, 4 RMS., sun parlor, completely and cozily furnished; ready for immediate occupancy. Jan., bsmt., 3990, will show; $125.
SCHENDORF & BOENICKE,
953 E. 47th-st. Kenwood 1610.

TO RENT—7702 SAGINAW-AV., 5 RM. AND sun parlor, in beautiful South Shore district; 2 blks. from I. C. sta.; completely furn., $100; call Tuesday, Sept. 6.
JOHN A. CARROLL & BROTHER,
75th and Exchange-av. So. Shore 1660.

SHIRLEY APARTMENT.

4164 Drexel-blvd., 2 rm. kitchenette apts., comp. furn. linens, light, gas, vacuum, maid serv. if desired. F. M. Bailey. Kenwood 8400.

TO RENT—4003 ELLIS-AV., 2-3 R., THOROUGHLY modern, well furnished; poss. Oct. 1; $75-$100.
ROBERT F. SHANKLIN & CO.,
Franklin 5034. 111 W. Washington-st.

TO RENT—6840 RIDGELAND-AV.—OCT. 1 to Oct. 1; furn. apt., 5 rms., sun parlor, sleeping porch, mahogany furn., grand piano; all conv.; good transp.; 2 blks. Jackson Pk. Call Hyde Park 3730.

TO RENT—COMPLETELY FURNISHED 6 room flat in Washington Pk. sub.; pleasant surroundings; homey atmosphere; responsible party only with best references; price $125. S. FISHER, 719 E. 63d-st. Phone Fairfax 37.

TO RENT—FOUR RM. COMPLETELY FURnished apartment, sun parlor; large, light and desirable; immediate possession; $125 per month. Inquire at GLATT & PRICE, 6831 Stony Island-av. Dorchester 8800.

TO RENT—FURN. 4 RM. APT.; WONDERful location; I. C., Jackson Park, South Shore Country Club; sunshine everywhere; linens, silver; occupancy Sept. 8; $105. Neville, 7015 Jeffery-av., 1st apt. Mid. 4523.

TO RENT—912 MICHIGAN-AV., EVANSton, 7 large lt. rms., 2 baths, sun parl. and porch; Grand piano, etc.; $250. Phone Evanston 1509.

TO RENT—FURN. 3 RM. FLAT & SCREENed porch; piano and sewing machine; s. h.; very clean and desirable; near transportation; $16 per wk. 659 E. 37th-st. Douglas 6326.

TO RENT—1520 E. 62D, 3D—MOTHER AND son will share modern apt. with married couple employed; good trans.; $10 per wk. Refer Hyde Park 8059.

TO RENT—TO RESP. PARTIES, BEAUTIfully furn. 2 room kitchenette apt.; excel. location and transp., nr. Ch. Beach Hotel. Phone Drexel 3568 Sun., Mon. or evngs.

TO RENT—BEAUTIFULLY FURN. CORNER apt., nr. I. C. and U. of C.; rent 9 months or year. Midway 9440.

North Side.

TO RENT—FURNISHED FLATS.

North Side.

TO RENT—FURNISHED APARTMENT. Belden-av., overlooking Lincoln Park; high grade building; 9 rooms, sun parlor, 3 baths, completely furnished; will rent for 1 or 2 years; possession Sept. 15; rental $500
LAKE VIEW-AV. AND ROSLYN-PL., overlooking park, corner apartment; 9 rooms, 3 baths; immediate possession for 6 months or 1 year. Rental 350
N. DEARBORN-PKWY., near park; 6 rooms, 2 baths, completely furnished; possession Oct. 1. Rental 250
BELMONT-AV., NEAR SHERIDAN-RD.; 6 rooms, open porch, 2 baths; possession Oct 1st. Rental 200
PAUL STEINBRECHER & CO.,
CENTRAL 4985-6250. TRIBUNE BLDG.

TO RENT—
E. Del.-pl., 10 rms., $650; 9 rms......$450
Roslyn-pl., 9 rms., 3 baths 375
E. Elm-st., 6 rms., 3 baths 350
Kenmore-av., 7 rms., 3 baths 300
E. Chicago-av., 7 rms., 1 bath 250
Rush-st., 7 rms., 2 baths 200
N. Michigan-av., 6 rms., 1 bath 200
N. Dearborn-pkwy., 7 rms., 1 bath 200
Sunnyside-av., 5 rms., 2 baths 185
Commonwealth-av., 4 rms. 130
H. O. STONE & CO.,
616 N. Michigan-av. Sup. 5184.

Sherburne Beach Apts.

6259 Sheridan-rd., Cor. Rosemont.
SELECT, EXCLUSIVE, ELEGANT.
3 to 6 room suites, consisting of large living room, with disappearing bed, sun parlor, breakfast room, kitchen, bath and 1, 2 or 3 bedrooms, with double or twin beds.
Vacancy Sept. 19. Also several for Oct. 1.
THE MOST BEAUTIFUL AND COMPLETE FURNISHINGS IN CHICAGO.
Telephone Sheldrake 3700.

SHERIDAN ARMS

725 Sheridan-rd., bet. Pine Grove-Broadway.
FIREPROOF APARTMENTS.
Spacious 2-3 rooms, kitchenette and private bath, completely furnished; includes maid service, gas and electric light, linen laundered and elevator service; fine appointments and beautiful view of lake. Transportation, bus line, "L" service, and car line; $100 to $185 a month. Phone Lake View 7620.

TO RENT—SCOTT-ST., 11 R., 5 BATHS.$700
Astor-st., 11 r., 3 baths, sun porch.... 800
Fullerton-pkwy., 10 r., 3 baths 600
N. State-pkwy., 10 r., 3 baths 600
E. Walton-pl., 10 r., 4 baths 700
E. Delaware-pl., 8 r., 3 baths 500
Astor-st., 8 r., 3 baths, garage 450
Astor-st., 7 r., 2 baths, cor. bldg. 300
MELLICENT MARTIN,
153 E. Chicago-av. Superior 8481.

RIVIERA APTS.,

4845 MAGNOLIA-AV.

Light and airy 1-2-3 room apts., with sun porch; rental includes light, gas, and linens; conv. Wilson and Argyle L, Broadway surface, and bathing beach; special summer rates on 1 room apts. Phone Sunnyside 1449.

LAKELAND APTS.,

811 to 833 Galt-av.

2, 3, and 4 rm. apts., furnished or unfurnished; near bus, "L," and street cars; ½ blk. from beach; immediate possession; rent $110 to $125. Office, 823 Galt-av. Phone Edgewater 6369.

EASTWOOD BEACH

RESIDENTIAL APARTMENT HOTEL,
811-817 EASTWOOD-AV.
AT THE LAKE. SUNNYSIDE 2345.
Beautiful spacious kitchenette apartments, completely furnished, with service. Reasonable rentals. Subleases at once or for Oct. 1. Located a block from Wilson-av.

GLENGYLE APT. HOTEL,

941 GLENGYLE-PL. SUNNYSIDE 4820.
Attractively furnished kitchtte. apts., 2 rms., $80 to $100; 3 rm. sun parlor, $130 to $140, inc. light, gas, maid service; 8 story fireproof bldg.; beauiful lake view; weekly rates $21 and up. Apt. reservations now for Oct. 1. M. L. COOPER.

AINSLIE MANOR.

NEW, COMPLETELY FURNISHED.
4878 Magnolia-av.; large, light, airy 2-3 rm. apts.; living, dining, dressing rms., kitchen, bath with shower; light, gas, linen, etc.; 2 blks. Arg. exp.; $85 up. Sunnyside 6745.

HIGHLANDS.

Cool fireproof apt. hotel. 7455 Greenview-av., 2 blks. Birchwood L. 1 blk. to lake; fine beach; 1 to 4 rms., compl. furn. for hskpg., $2.50 day, $65 to $150 mo., incl. light, gas, serv., cafe. Ph. R. P. 6100.

Kellshore

Completely furnished 3 and 4 room apartments, with daily maid service, linens, light, and gas. $120 up. 738 Irving Park-blvd.

THE BREWSTER,

500 DIVERSEY-PKWY. Lake View 6.
2 and 3 room apartments; $62.50 to $105; nicely furnished; 1 block Lincoln Park; no

TO RENT—FURNISHED FLATS.

Northwest Side.

TO RENT—4-RM FURN. APT. ELEC washing machine; surface line and elev.; $65 per month. 2124 Irving Pk Blvd. Phone Monticello 4124.

TO RENT—LADY WILL SHARE MODERN 5 rm. apt. in Albany Park with 2 ladies; twin beds; $12 per week. Juniper 4617.

TO RENT—COUPLE WILL SHARE 6 ROOM furn. apt. with congenial couple; sun parlor, glazed porch. Ph. Irving 9672.

TO RENT—3 RM. NICELY FURN. APT.; piano and bath; mod.; st. h.; $55. Address P B 259, Tribune.

West Side.

TO RENT—3651 LEXINGTON, WILL SHARE our modern steam heated flat, reasonable, with refined married couple; Gentile; reference. Nevada 910.

TO RENT—WILL SHARE 5 RM. MOD. BUNgalow, 2 gents or marr. cple. emp.; ref. exch. Phone Columbus 5681.

TO RENT—BEDRM., DIN. RM., KITCH.; stm. ht., elec.; on blvd., 1 blk. L and surf. West 3145.

TO RENT—1510 LAKE-ST.; JANITOR; nice 4 room and bath apt.; stove heat; well kept bldg.

TO RENT — FURN. APT., 8 RMS. AND 4 bedrms. are rented. Address P P 577, Tribune.

TO RENT—4 RMS., ALSO 2 RM. APT.; CHILdren welcome. 1731 Adams-st.

TO RENT—3 ROOM FURNISHED APT., fine transportation, gas range. West 5853.

TO RENT—2944 JACKSON-BLVD.—NEATLY furn. frt. 4 room apt.; steam, elec.

TO RENT—FURN. 5 RMS., MOD., ADAMS, nr. Karlov. Kedzie 2819.

TO RENT—30 S. WALLER-AV., 3 RMS., mod. apt.; priv. porch; ½ blk. from park.

TO RENT—3912 LEXINGTON, 2D; WILL share modern apt. with couple emp.; reas.

Suburban.

TO RENT—ATTR. LIGHT COR. FUR. APT. in Elmwood Apt. Bldg., Oak Park; 5 rms., sun parlor, steam, 2 blks. L, 1 blk. N. W. sta., $120 mo. Immed. poss. to May 1. Ph. Oak Park 7577.

TO RENT—AT EDISON PARK, TO ADULTS choice apt., 5 rms. and slpg. porch; heated and completely furnished; near station; poss. Oct. 1. Phone Newcastle 28 or 1069.

WANTED—TO RENT—FLATS.

WANTED—TO RENT—5 OR 6 ROOM APARTment; well furnished; must be near Garfield Park; 2d floor preferred; family consists of elderly couple and maid; best of references furnished; wanted for winter. Give full particulars. Address B 567, Tribune.

WANTED—TO RENT—6 ROOM MODERN apartment by thoroughly responsible middle aged couple, north of Addison-st., west of Broadway, in Irving Park, Ravenswood, or Rogers Park; rent to not exceed $85. Address C 97, Tribune.

WANTED—TO RENT—SELECT FAMILY from New Jersey want furn. apt., with 5 or 6 bedrms., 6 mos. or longer; best refs. Hyde Pk. or Ken. sect.; poss. Oct. 1. Apply 4717 Kenwood. Ph. Ken. 800.

WANTED—TO RENT—6 R., S. P., D. S., Rogers Park or Edgewater, near Sheridan, east or west. Will pay $125 or $150 with garage. Address Y 254, Tribune.

WANTED—TO RENT—4 RM. APT. IN RAVEN. or N. S. Pref. 1st apt., St. h. Ref. Immed. poss. or Oct. 1. $55. Refined couple. Address A 437, Tribune.

WANTED—TO RENT—BY RESP. WIDOWER, self only, flat or small cottage, Chgo., or any city or town elsewhere; $15 monthly max. rent. Address X 356, Tribune.

WANTED—TO RENT—5 OR 6 ROOM FLAT; Austin, Oak Park, or West Suburban; heated or unheated; advise location and rent wanted. Address C 451, Tribune.

WANTED—TO RENT—5 ROOM FLAT, UNfurn.; s. h., on N. or N. W. Side; $60 limit. V. E. HAMPTON, 1810 W. Huron-st. Seeley 3144.

WANTED—TO RENT—1 OR 2 FURN. OR UNfurn. rms.; kitchenette, bath; elec.; marr. cple.; no children. Address Y 149, Tribune.

WANTED — TO RENT — 5 RM. APT. FOR $65-$75; 3 adults; willing to pay 3 mo. rent in advance; No. Side pfd. Call Victory 3170.

WANTED—TO RENT—SMALL FURNISHED or part furn. apt., cottage, north or west, by responsible marr. couple with infant; Gentiles. Address A 453, Tribune.

WANTED—TO RENT—UNFURNISHED MOD. 5 or 6 rm. apt. in 2 apt. bldg. with yard; North Side, conv. to trans.; poss. Oct. 1; best refs. Address M D 528, Tribune.

WANTED — TO RENT — 5-6 RM. FURN. flat for 2 or 3 months from present time; 2 adults; nr. I. C. 53d-st. Address John E. Roche, 5328 Harper-av.

WANTED—TO RENT—THOROUGHLY MODern 6 room furn. apt., on North Side; best of references. Address Hotel La Salle, Room 1326, by special delivery letter.

WANTED—TO RENT—4 RM. HEATED FLAT by Sept. 25th, between 55th and 63d, between Ashland and Western-av. Address P N. 190, Tribune.

WANTED—TO RENT—4 OR 5 RM. APT.;

TO RENT—STORES—DOWNTOWN.

MICHIGAN-AV. STORES AND OFFICES.

We have for rent 2 stores 24x80 FT. AT 324-26 N. Michigan-av.; also 2 stores on lower subway level of our Michigan-blvd. link, with basement below; also several offices in this building which is now being remodeled. Will call with plans if interested.
R. M. JOHNSON CO.,
6735 Sheridan-rd. Rogers Park 840.

A RARE OPPORTUNITY.

A fine handsome corner building, situated 5 minutes from the loop, 75 feet boulevard frontage, elaborate office equipment; telephone; heat, electric light, and stenographer service; suitable for truck sales as well as pleasure cars. To the right party only rent is required. Address T H 420, Tribune.

TO RENT—
Store, 168 W. Harrison-st.
Suitable for restaurant, drug store, ice cream parlor, or cigar store. Rent $200.
THE REAL ESTATE MANAGEMENT CORPORATION,
111 W. Washington-st. Tel. Main 2603.

TO RENT—STORES IN THE LOOP.
L shape corner, Clark and Lake.
State, near Van Buren, 20x100.
Cor. Van Buren and La Salle, 17x40.
State, near Monroe; 5 months' lease.
E. F. KEEBLER & CO.,
5 N. La Salle-st.

TO RENT—STORES—SOUTH.

67th and Stony Island-av.

Real money making location, small and large space, divide to suit; very elaborate 2d floor, location a big money matter for tea room, dancing, business college, insurance concern, etc. Constructed like a first floor. Moderate rental. 8,000 feet in all. See 6747-59 Stony Island-av.
HARRY W. RUBLOFF,
110 S. Dearbrn-st. Randolph 2028.

TO RENT—HALSTED, SOUTH OF 63D APproximately 7,500 sq. ft.; poss. April 1st.
SEYMOUR MARKS.
139 N. Clark-st. Ph. Randolph 1726.

TO RENT — NEW STORE, 16X75 FT., EXceptionally good show windows. 6823 Stony Island-av. Best location in coming Wilson-av. district or S. S.; immed poss.
O'CONNOR, BURKE & McDONNELL,
7525 Stony Island-av. Hyde Park 212.

TO RENT—5026 LAKE PARK-AV.; HIGH class neighborhood; for dressmaking, fur shop, or millinery; fronting on two streets.
A. G. MAHONY & CO.,
1502 E. 53d-st. Hyde Park 48.

TO RENT—STORES AND OFFICES ON Ashland-av., near 47th-st.; also 2d story, 40x55 ft. frt., on Ashland-av., near 47th-st. Good loc. for chop suey. Inquire MR. VOURAZOS, 19 S. La Salle-st., Rm. 815.

TO RENT—7855 NORMAL-AV., SUITABLE for tailor shop or candy store; steam heat; $30 mo; poss. Oct. 1st. CONTINENTAL AND COMMERCIAL BANKS, 208 S. La Salle-st. Real Estate Div.

TO RENT—1512 MICHIGAN-AV., 25x160; very desirable for sales and service of autos, truck or accessories; poss. today; moderate rent. JOS. BATTERSBY, 202 S. State-st. Harrison 1072.

TO RENT—2715 MICHIGAN-AV., 33X75, attractive office and sales room for display and sale of autos and auto specialties; poss. today. JOS. BATTERSBY, 20 S. State-st. Harrison 1072.

TO RENT — OWNER WISHES TO RENT space in store in business section of Kenwood, equipped for dressmaking, to a first class dressmaker on account of sickness. See MR. KLEIN, 1323 E. 47th-st.

TO RENT—STORE IN COOPER-CARLTON Hotel, 5307 Hyde Park-blvd.; good opportunity for furrier, haberdasher, etc.; $125. See Manager.

TO RENT—LARGE STORE ON E. 63D-ST.; steam heat; 5 year lease to responsible party; price $135. S. FISHER, 719 E. 63d-st. Phone Fairfax 37.

TO RENT—STORE, SUITABE FOR SHOES, music store, or furnishings, in building on N. W. Cor. 74th and Halsted-sts. Apply 7350 S. Halsted-st.

DRUG SHOP.
Corner 1,000 sq. ft. BILTMORE APT. HOTEL, 4160 Drexel-blvd.

TO RENT—25 FT. FRONTAGE ON HALsted-st., 1 blk. north of 63d. Will build to suit responsible tenant. Owner 7157 Perry-av. Ph. Vincennes 2364 for appt.

TO RENT—STORE, 63D AND HALSTED, 20x125; any non-conflicting line acceptable; moderate rent.
MARK LEVY & BROTHER, 140 S. Dearborn.

TO RENT—CORNER STORE, N. E. COR. State-st. and Roosevelt-road. JOHN E. COLNON & CO., 410 S. Clark-st. Harrison 2005.

TO RENT—63D-ST., NR. DORCHESTER-AV., 3 sty. and base. brick bldg.; term lease. Address P E 284, Tribune.

TO RENT—STORES, ON 63D-ST., NEAR Cottage Grove. Apply to KONTOS & CO., 357 W. 63d-st. Phone Wentworth 2573.

TO RENT—ONE-HALF OF AUTO SHOWroom; reasonable. 2111 Michigan.

TO RENT—MOD. STORE; STM. HT.; 70X15; 1022 W. 63d. Owner same address.

TO RENT—STORES—SOUTHWEST.

TO RENT—LGE. STORE, HEATED; BEST location. 3341 W. 26th-st. Lawndale 3482.

TO RENT—STORES—NORTH.

TO RENT STORES, SHOPS & OFFICES

Possession October 1st; in the new Emerman Building, southwest corner of Sheridan-rd. and Lawrence-av. Chicago's most beautiful business block in the new uptown business district of the North Side. Owner or agent always on premises. Open Sundays. Write or phone H. EMERMAN, Sheridan-rd. and Lawrence-av., or phone Sunnyside 2757 for full information.

A Fortune for Merchants.
SEE
Broadway and Leland.
ALSO
THE TALK OF THE NORTH SIDE.
Clarendon and Wilson.
ONLY ONE STORE LEFT.
HARRY W. RUBLOFF,
110 S. Dearbrn-st. Randolph 2028.

SHERIDAN AND WILSON
IN BEAUTIFUL
SHERIDAN PLAZA HOTEL,
Store, 26x70, 2 large display windows; ideal for men's furnishing and clothing, shoes, or other high grade lines.
STAFFORD & TRANKLE,
10 S. La Salle-st.

WILSON-AV. DISTRICT
Broadway at Lawrence-av.
Very attractive stores for any line. Rentals $250 to $350 per month..
Leland-av. close to Bdwy., excellent corner store, $225.

TO RENT—STORES—WEST.

TO RENT—S. W. CORNER ROOSEVELT-RD. and Spaulding-av., 1st and 2d floors; approximately 4,500 sq. ft.; immediate poss.
SEYMOUR MARKS.
139 N. Clark-st. Ph. Randolph 1726.

Drug Store or Restaurant.
S. W. Cor. Halsted and Washington-blvd., store room 50x50; display windows on both streets; poss at once; reasonable rent. W. J. BOYD, 210 Marquette Bldg. Central 4847.

TO RENT—609 W. MADISON-ST., ABOUT 20x100, nr. Northwestern Sta., suitable for restaurant, labor agency, etc. Poss. at once.
BAIRD & WARNER,
29 S. La Salle-st. Cent. 8300.

TO RENT—3300 ROOSEVELT-RD., CORNER Spaulding; 25x100, with bsmt.; ideal loc. for high grade merchant; live district; immed. possession.
MARK LEVY & BROTHER, 140 S. Dearborn.

TO RENT—RESTAURANT, FULLY EQUIPped. 263 N. Western-av., Sunday.

TO RENT—STORES—SUBURBAN.

TO RENT—STORES, IN THEATER BLOCK: possession Oct. and Nov. 1; suitable for variety, shoe, music, florist, or furniture store; rent $65 and $100 monthly; steam heat. B. SCHOTTLER, 408 St. Charles-rd., Maywood.

TO RENT—OFFICES AND STUDIOS.

Downtown.

TO RENT—CORNER OFFICE, 28X32, 5 EXtra large windows, suitable for any business, offices or showroom; immediate possession; $200 month; larger space if wanted. N. W. cor. Washington and Dearborn. W. F. McCARTHY, Randolph 1822.

TO RENT—
TEXTILE BUILDING,
180 W. Adams-st.
Desirable corner showroom space, 750 sq. ft. See Building Superintendent.
THE REAL ESTATE MANAGEMENT CORPORATION,
111 W. Washington-st. Tel. Main 2603.

MALLERS BUILDING.
S. E. COR. MADISON AND WABASH.
Very desirable offices and shops.
Space 450 to 1,500 sq. ft.

TO RENT—OFFICES AND STUDIOS.

Downtown.

OFFICES

Chicago Office Space for Rent in Ten of the Most Modern Buildings in the Loop. We Have Office Space for Any Line of Business Ranging in Price from $15 per Month and Up.

Hool Realty Co.,
111 N. Dearborn-st.

TO RENT — 5 N. LA SALLE, N. E. CORner La Salle and Madison, bank floor, one of the best locations in America for stock, bonds, banking, insurance or any line of business where you want a convenient location and prominent window advertising space, high ceiling; brokerage equipment could be had at sacrifice; newly installed; formerly occupied by Wooster & Thomas, brokers, with about 1,500 clients; immediate possession. Investigate the success of the firms on the other 2 corners. Humboldt 5469. Mr. Osborn, or office of the bldg.

TO RENT—OFICES—
MONADNOCK BLOCK, 3,000 sq. ft., or less.
MONROE BLDG., Michigan-av., at Monroe,
OFFICE, 2,000 sq. ft.
STUDIO, 1,200 sq. ft.
POWERS BLDG., Wabash-av., at Monroe,
Units from 900 to 3,500 sq. ft.
110 S. WABASH-AV., 1,200 sq. ft. for office, showroom or light mfg. purposes.
A FEW DESIRABLE SMALL OFFICES.
ALDIS & CO., AGENTS.
247 Monadnock Blk. Harrigon 260.

MODERN LIGHT OFFICES.
300 to 4,000 sq. ft. Im. possession.
Union Fuel Building,
123 W. Madison-st.
Office of Building.

TO RENT—OFFICES AND STUDIOS.

Downtown.

OFFICES IN FINANCIAL DISTRICT.
O. C. L. BUILDING,
166 W. Jackson-blvd.
Running Through to
167 W. Quincy-st.

Opposite Insurance Exchange and Board of Trade; adjoining new Federal Reserve Bank Bldg., opposite Continental and Commercial Bank Bldg. This is a New Office [not merchandise] bldg., which is found to be very central and convenient by corporation, law, insurance, brokerage and other financial firms [affording as much as 65 ft. of straight blackboard space.] Apply Office of Building, Room 1106. Tel. Harrison 1055.

General.

71st and South Chicago-av.
Transfer corner over United Cigar store: steam heat, electric light; suitable for doctor, dentist, osteopath, dressmaker, beauty shop, etc.
BRYAR & BLISH,
7103 Stony Island-av. Midway 9751.

TO RENT—OFFICE AND STOCKROOM, Sharples Bldg., 565 Washington; fireproof, 36x71; light 3 sides; poss. now. Office and stockroom, $35 mo.; heat and elev.; Jefferson, nr. Washington. JOHN R. MAGILL & CO., 35 N. Dearborn-st. Central 7900.

TO RENT—ATTRACTIVE OFFICES, WILson-av., s. w. cor. of Kenmore, 2d and 3d fl.; live, attractive location for advertising, doctors, lawyers, dentists, etc. See these. J. G. UPTON, 4403 Sheridan-rd. Edge. 964.

TO RENT—OUTSIDE OFFICE WITH REception room. Cola Bldg., Balmoral and Clark-st., $45; possesion Oct. 1.
PLOTKE & GROSBY.
2532 N. Clark-st. Diversey 5568.

TO RENT—PRIVATE OFFICE, WITH REcep. rm. and phone service; live business corner. Apply R, 219 Stondly Bldg., corner Clark and Diversey. Phone Lincoln 294.

TO RENT—OFFICES, NEW BUILDING, transfer corner; N. W. Cor. 74th and Halsted-sts.; over Walgreen's Drug Store. Apply 7350 S. Halsted-st.

TO RENT—1967 MILWAUKEE-AV.; VERY desirable office; good for any retail line or office purpose. EIGER REALTY CO., 140 N. DEARBORN-ST.

TO RENT—OFFICE, BEST LOCATION ALbany Pk., dentist, physician or professional; reas. rent. 3250 Lawrence-av.

TO RENT — OFFICES, SINGLE OR IN suite; splendid location for dentist, etc. 1104 E. 47th-st. Har. 1285. O. S. Anderson.

CLOTHING, FURS ETC.

THE RESALE SHOP INC.

3429 S. Michigan Ave.

The Resale Shop has again come to the front with a gigantic sale of Furs. The assortment is the largest and the greatest variety that it has ever been our good fortune to offer to Chicago people.

THE PRICES

ARE NOW THE LOWEST IN YEARS. There has as yet been no advance in prices since the remarkable drop in furs which occurred early in the spring in spite of the rush of buyers, who have practically swamped our store for the last three weeks. Buyers are beginning to realize that in order to get a good fur coat at a low price and to be able to pick from a very large and varied assortment the

OPPORTUNITY IS AT HAND

To those of you who want a fur coat this winter and to those who have never made a pilgrimage to the South Side where this unique fur shop is located, we might say that you have missed something. The Resale Shop is a place where rich and poor can find just the right garment at just the right price. Remember our furs are all new. Made from best quality skins and GUARANTEED. We do not handle second hand furs. We resell fur samples which are ALWAYS of the finest quality and workmanship. We quote here a few prices which in themselves go only a short distance in giving an idea of the values. You MUST see the goods to realize what we are offering you.

SEAL COATS $95

3-4 LENGTH TRIMMED WITH MARTEN COLLARS AND CUFFS.

Jap Mink Coat	$100.00
Beautiful Seal Dolman, 45 inch length.	85.00
Hudson Sealine Coats, squirrel trimmed	75.00
Hudson Sealine Coats, Nutria trimmed	75.00
Hudson Sealine Coats, opossum or Russian Fitch trimmed	95.00
Nutria Coats	85.00
Hudson Seal, mole, mink, or marten, opossum trimmed (selected pieces)	75.00
Coney Coats	20.00
Genuine Hudson Seal Dolman, beaver trimmed	225.00
Genuine American Mink Coat	275.00
Beautiful American Mink Dolman, selected skins	750.00
Siberian Gray Squirrel Dolman	550.00
Siberian Gray Squirrel Coat	325.00
Squirrel Coatees	35.00

Come and see for yourself. You will not be asked to buy. You will be given prompt and courteous treatment at all times and you will be impressed with the facilities, the prices, and the volume of business which we are handling, all going together to make the success of this flourishing institution.

THE RESALE SHOP INC.

3429 S. Michigan Ave.

Open 9 A. M. to 9 P. M.

CLOTHING, FURS ETC.

FURS FURS FURS

We are continuing this sale of every fur garment we purchased at less than 50c on the $1 from a large manufacturer who was pressed for ready cash.

A FEW NOTABLE BARGAINS;
Jap mink coats, full length, $145.
Seal coats, marten collar and cuffs, ¾ length, $127.50.
Seal dolman, 45 inch, Tuxedo effect, $90.
Hudson seal stoles, 72 inches, $18.50.
Hudson seal coat, marten collar and cuffs, ¾ length, $190.
Over 500 garments to choose from.
Come early. Convince yourself!
A 3 year guarantee protects you.
Fur storage insures you.

Ask about our special time payment plan.

Hollender & Co
Rm. 310, 333 S. Dearborn
Wabash 6288
Open from 9 a. m. to 6 p. m.

BUY YOUR FURS
at wholesale, where at all times you have 1,000 coats to select from.

Buy Now, Pay Later.

A few of the many bargains are listed below:
Seal coats, self trimmed, $55.
Seal coats, squirrel trimmed, $120.
Seal coats, marten collar and cuffs, $127.50.
Seal coats, beaver collar and cuffs, $135.
Beautiful dolmans, 45 inches long, $99.
Foxes [one to a customer], $7.95.
Mink stoles, 72 inches long, $29.50.
Open daily from 9 a. m. to 6 p. m.

NOVELTY FUR CO.,
Room 418 Adams Express Bldg.
115 S. Dearborn-st.

HUDSON SEAL COATS
FOR THIS WEEK'S SPECIAL.
A genuine Hudson seal coat, ¾ length, natural marten [skunk] collar and cuffs; a garment made of selected skins; excellent workmanship and designed in season's newest style; regular $400 value. This week only
$235.
And other bargains too numerous to mention.
TIFFANY FUR CO.,
1014 Century Bldg., S. W. Cor. State-Adams.

—YOU SAVE 33 1-3%—
FURS AT WHOLESALE.
SPECIALS FOR THIS WEEK:
Laskan Seal Dolman, $150 value, at $89.50.
Seal Coat, Marten Trim, $195 value, at $133.50.

REAL ESTATE FOR SALE.

APARTMENTS—SOUTH SIDE.

OWNER WILL SACRIFICE

his 5 buildings of 6 apartments each in Hyde Park, at less than 4¾ times rent; price on all less than $27,000. Come and see these bargains. Ask for Mr. Barry.

6 Apartment—Woodlawn.

5 rms., sun porches, 5 years old; $26,000 for quick sale. Ask for Mr. Hemsteger.

BARGAINS.

6 flat, 4 rms., sun par.....................$25,000
2 flat, hot water heat.....................$10,000
3 flat, steam heat.........................$14,000
Ask for Mr. Englert.

4¼ TIMES RENTAL.

Modern Woodlawn 18 apt; 9 5 and 9 4 rms.; 5 years old; sun porches, screened, front and rear; 4 car garage. Ask for Mr. Jacobson.

M. HOFFMAN & CO.,
2240 E. 75th-st., nr. Luella. S. Shore 1360.
Open Sunday and Evenings.

BEAUTIFUL TWO APARTMENT BUILDING.

Five and five rooms, sun par., slp. pch., h. w. ht.; garage, side drive; large lot; on one of the choicest South Shore streets. [Mr. Peritz.]

Five and five rms., h. w. ht.; garage; on E. 74th-st.; $13,000; cash $3,500, bal. terms. [Mr. Smith.]

O. C. JORN,
2126 E. 75th-st., cor. Merrill-av.
Dorchester 2236-7.

NEW 2 FLAT HOME.

In heart of South Shore, near Jackson Pk. and I. C. station; each apartment has 6 rooms, front and rear sun parlors, screened and glazed porches, 2 tile baths with showers, vacuum heat, billiard rooms; 50 ft. lots; private heated garages; upper apt. leased at $200 per month; lower apt. reserved for owner; will accept your residence or vacant in part payment for equity. Inspection by appointment.

GLATT & PRICE,
6831 Stony Island-av. Dorchester 8800.

FOR SALE—
LOOK AT THIS BARGAIN.
OWNER NEEDS CASH.
CUTS PRICE FROM $75,000 TO $55,000.
RENTS $14,000.
16 flats of 6 and 7 rooms, close to new outer blvd. extension and Pershing-blvd.; improvements which will double ground values in this district. For detailed information, see Mr. Accola.
CHANDLER, HILDRETH & CO.,
Cent. 5151. 56 W. Washington-st.

SOUTH SHORE APTS.

2 flat brick, steam heat; $11,000.
2 flat brick, steam heat; $12,000.
2 flat, brick, steam ht., garage; $14,000.
2 flat, brick, steam ht., garage; $15,000.
3 flat, steam heat, garage; $22,500.
6 flat, steam heat, garages; $33,000.
6 flat, steam heat, garages; $40,000.
OLIVER E. TUPES,
2200 E. 75th-st. South Shore 487.

BARGAINS.

Estate to be closed out at once.
SOUTHWEST COR. GRAND-BLVD. & 45TH.
6-4 rms. and 6-7 rms. Rent $12,090.
PRICE $58,000.
4941-3-5 Prairie-av., 12-2 rms.
Rent Oct. 1st, $7,860. Price $35,000.
Best offer takes them.
HEDBERG & BISTOR, 231 CONWAY BLDG.

SOUTH SHORE 2 APT.

Well built 2 fl., brick, 5-6 rms., stm. ht., good cond., loc. nr. Bryn Mawr I. C. sta.; pr. $9,500; about $2,500 cash nec.; reas. terms.

O'CONNOR, BURKE & McDONNELL,
7525 Stony Island-av. Hyde Park 212.

FOR SALE—SOUTHWEST CORNER EBERhard-av. and 74th-st., modern 6 flat brick building, furnace heat; will sell for cash or trade for smaller clear properties. Brokers look this over.

DUNCAN,
Exclusive Agents,
418 E. 71st-st., corner South Park-av.

SPECIAL BARGAIN.

High grade 3 apt. bldg., 47th and Ellis; each apt. 8 rms., sun parlor, fireplaces, 3 baths, h. w. h., mahog. finish; cheap at $40,000.

GEORGE L. ALLMART.
WHEATON, ILL. PHONE 507-M.

FOR SALE—2 FLAT, BARGAIN, BRICK AND stone bldg., high grade business location in Kenwood; oak floors, elec. light, tile bath, laundry, hot water heat, store with 1st apt.; now rented; 2d apt., 7 rms. with bath, occupied by owner; price $12,800; must sell; telephone owner, Kenwood 2624, or address B 564, Tribune.

FOR SALE—BARGAIN; MODERN 21 FLATS, Hyde Park cor., lot 100x125, 4 and 5 rms.; rental over $14,000. Price $64,000.

Modern 12 flats, 1 blk. Indiana "L" Station, rental $7,500; price $32,000; terms.

12 flats, 1 blk. 47th "L" Station; rental $7,000; price $28,000; terms.

FOR SALE—EXTRA WELL BUILT 2 APT. home and investment. 549 E. 50th-st.; fine location, nr. pk.; 6 rms., 2 baths; beam ceiling in dining rm.; front and rear porches; light on all sides; splendid yard. Live in one apt., rent the other for $100 per mo. Look this over and phone today; $5,000 cash req. Midway 580.

6 FLAT SNAP.

CALUMET-AV., NEAR 57TH.
PRICE $18,000. RENT $4,500.
6 rooms; splendid building.

3 FLAT SNAP.

MICHIGAN-AV.
9 rooms. PRICE $17,500.
Rent $4,260. Can be increased.
We have the largest selection of bargains in Hyde Park, near L and I. C.

R. G. HOWARD & CO.,
Bank floor, N. E. cor. Washington and Clark.

FOR SALE—12 FLATS, NR. 53D-ST. I. C.
$10,000 cash, bal. to suit.
Rent $10,750 yr. Mtg. $33,000.
Price $60,000. Make offer.

For Sale—6 flats, nr. 67th-st.
$5,000 cash, bal. to suit.
Rented $4,990. Mtg. $15,000.
Price $28,500. Make offer.

For Sale—8 R. house; poss. now.
$2,500 cash, bal. to suit.
Ingleside-av., nr. 54th-st.
FRYSINGER. Tel. Hyde Park 1469.

FOR SALE—COR., 42 APT., MODERN.
Rental $30,000.
Clear. $125,000. Only $35,000 cash.
Balance $8,000 yearly.
Biggest income producer offered.
Must be seen to be appreciated.
Swell, modern, colonial 3 apt. bldg.
Michigan, near 55th.
Only $6,000 cash. Investigation solicited.
All finely situated along L.
McKEY & POAGUE [McMINN],
133 W. Washington-st. Franklin 1048.

6 APT. BLDG., HYDE PK.

PRICE $18,000.

Modern 6 rooms, steam heat, electric light, etc.; rental $60 and $65 per month. Ideal location in central Hyde Park. At less than prewar price.

JOHN A. CARROLL & BRO.,
1533 E. 53d-st. Hyde Park 440.

FOR SALE—2 APT. AND 2 GARAGES, 6223 St. Lawrence-av., 5-6 rms., modern, poss. 2d apt., $11,000; $5,000 cash.

3 apt., 5 rms., sun parlor, wall bed and sleeping porch each; overlooks Wash. Park; rents $255 per mo.; poss. one apt.; 6016 Champlain-av.; $19,000; $7,000 cash.
McKEY & POAGUE [Goss],
1172 E. 63d-st. H. P. 8100.

ANOTHER SACRIFICE.

Owner of 3 flat brick bldg. at 440 E. 49th-st. forced to sell for cash these apartments, consisting of 7, 8 and 8 large, spacious rooms with individual sleeping porches; annual rental $2,760. Phone for appointment, or submit a reas. offer to
ARTHUR R. BLAIR,
7455 Cottage Grove. Dorchester 194-8100.

6 APT. BARGAIN.

Lot 60x189, near park and blvd.; modern bldg.; English basement; sun parlors. Leased for $7,500 a year. Price $33,000; $15,000 cash; balance term loan.
W. K. YOUNG & BRO.,
140 S. DEARBORN-ST. [KELLEY.]

FOR SALE—MODERN BRICK 2 FLAT, 5 and 5 large rms.; hot wtr. ht., tile bath, mahog. and oak trim, large rear and open front porches, screened; fine neighborhood; I. C. transp., near Stony Island-av.; price $12,000, $3,000 cash, bal. like rent.
JOHN R. O'CONNOR,
1637 E. 79th-st. So. Shore 7301.

FOR SALE—2 FLAT BRICK BLDG., ON E. Marquette-rd.; 4 and 5 rooms; all light; will take $7,000; $1,500 down, for quick sale. Come out and see this today. Ask for MR. SHAFFER.
D. E. MULVEY & CO.,
N. E. Cor. 71st and Stony Island-av.
Dorchester 4110.

FOR SALE—
MICHIGAN-BLVD. APARTMENTS,
NORTH OF 51ST-ST.
Choice corner with 18 apartments, 5, 6 and 9 r., rented for total of over $17,000 annually; lot 97x160 feet; price only $85,000.
[B] WILLIAM A. BOND & CO., 25 N. Dearborn-st., Exclusive Agents.

TWO APARTMENTS

Very high grade, mod. bldg.; both flats 7 [illegible]

HIGH CLASS 3 APT. BLDG. ON SOUTH SHORE-BLVD.

Near 69th-st., overlooking the lake and South Shore Country Club. 8 rooms, 4 bathrooms, sun porches and enclosed sleeping porches, 4 master bedrooms connecting with 3 tile baths, maid's room with bath; 3 garages, opening on cement driveway. Lot 50x175, rear enclosed with brick wall; completely appointed modern bldg. Exceptional purchase at $60,000; $20,000 cash; loan 5 yrs., 6%.

W. K. YOUNG & BRO.,
140 S. Dearborn-st.

FOR SALE—3 FLATS, BRICK, ON 41ST near Cottage Grove; furnace and stove. Possess. all flats Oct. 1. Rentals $960. Price $5,200, on $500 down. (Johnson.)

For Sale—4 stores and 4 flats, brick, on 43d, e. of Cottage. Rentals $3,750. Price $15,000; easy terms. Other bargains. [Johnson.)

For Sale—Bargain, 3 flats, brick, near Washington Park and elevated; steam, elec.; double garage. Rentals $3,000. Price $14,000; terms. (Johnson.)

For Sale—Bargain; brick garage for sale; space for 6 cars; no leases; detached lot; near 39th and Cottage Grove. Easy terms. (Johnson.)

L. M. SMITH & BRO., 3947 Cottage Grove-av.

ATTENTION INVESTORS, SPECULATORS, ETC.

Modern Woodlawn 30 apt. court bldg., at 4 times annual rents.
Kenwood 18 flat building, sun parlors, 4 times rentals.
Park Manor 18 flat building, sun parlors, 4 times rentals.
Will sell on terms; must close estate.

HOOL REALTY CO.,
111 N. Dearborn-st.

15 APT. BLDG., HYDE PK.

2, 3, AND 4 ROOMS.

Corner building, in University district; up to date in every respect; popular size apartments; popular rentals; refined neighborhood; annual rental $11,350; mortgage $20,000, 5½%. A real investment at a bargain. Price......................$50,000

JOHN A. CARROLL & BRO.,
1533 E. 53d-st. Hyde Park 440.

FOR SALE—ONE OF THE SWELLEST AND most palatial high grade English basement cor. 3 apt. bldgs. on the S. S.; presents a beautiful appearance; 10 spacious, bright, cheerful rooms; 3 elaborate tile baths, artistic interior, supremely distinctive, immense living room, wonderful sun parlors, spacious, wide entrance; located on the better part of Hyde Pk.-blvd.; priced below market to effect immediate sale; $10,000 to $15,000 cash will handle; shown by appointment exclusively by
CHANDLER, HILDRETH & CO.,
56 W. Washington-st. Central 5151.

HIGH GRADE APT. BLDG.

LEASED FOR $12,000 YEAR.
PRICE $60,000; $15,000 CASH.
In the choice residence section, south of 47th-st., block from the lake.
Steel construction throughout; finished in expensive woods; 12 apts., 7 rooms.
Leased to desirable tenants at nominal rentals, that can always be maintained. Best purchase in first class property in Chicago.
W. K. YOUNG & BRO.,
140 S. Dearborn-st.

SPECIAL

3 APARTMENTS.

Marquette-blvd., near Jackson Park, 3 story front, three 7 room apartments; 40 ft. lot; detached both sides; bldg. in first class condition; rental $3,600 a year. Poss. of one apt. Oct. 1. Price $18,000; $7,000 cash.

FRANK H. LANG & SON,
40 N. DEARBORN-ST. RANDOLPH 7600.

FOR SALE—SOUTH SHORE 6 FLAT; ELEgant 6 apt., sun parlor; bookcases; fireplaces; mahogany finish; Kewanee boiler; located in heart of South Shore, 2 blocks from I. C. Sta.; 3-4 rm. apts.; 3-5 rm. apts.; price $32,000; cash, $12,000. Call MR. FULLEN.
D. E. MULVEY & CO.,
N. E. Cor. 71st and Stony Island-av.
Dorchester 4110.

UNUSUAL INVESTMENT.

Morgan Park, ex. loc., 4 apt. bldg., 3 rms. and bath each, h. w. floors, white enamel trim, gas ranges, refrigerators; lot 171 ft.; on paved street; pays 13% net on investment; cash $3,000; price $12,750.
THE KISKADDON REALTY CO.,
11047 Hale-av. Beverly 250. Sun. Bev. 891.

A REAL FIND.

2 flat, frame, stone foundation, 5, 6 rms., steam heat, garage; includes n. w. cor. 75th and Champlain-av., 50x132; value of corner [illegible]

SPECIAL BARGAIN.

35 APARTMENTS.

Corner court building; lot 165 ft. front, court 72 ft. wide, filled with flowers, trees, and shrubbery, 3, 4, and 5 rooms; bldg. 8 yrs. old; superior construction; steel and brick firewalls carried from basement to roof; boiler room reinforced concrete; 2 Kewanee firebox boilers; rentals $24,000; incumbrance $65,000, 6 years; building will net over $10,000 a year after paying operating expenses and interest on mortgage; owner wants cash; will take $40,000 for his equity. This is a splendid investment.

FRANK H. LANG & SON,
40 N. DEARBORN-ST. RANDOLPH 7600.

Price Cut to Secure Cash

on solid stone frt. 3 flat, overlooking Washington Park.

5828 South Park-av.; stone porch and steps; 7, 8, and 8 rm. apts.; all oak floors and trim; elec. light, tile baths, sideboards, fireplaces, finest mod. plumbing; mod. 4 rm. flat in basement; steam and hot water plant 4 ft. easement on south gives sunlight and air; 2 car brick garage; lot 25x168 ft. to alley; low rent, $3,720 per yr. Reduction price $17,500.

McCLUN, 217 W. 63d.
Wentworth 1845.

APARTMENTS—S. W. SIDE.

FOR SALE — BY OWNER, UNDER CONSTRUC., modern 2 flat brick bldg., oak trim; hot water heat. 6407 S. Artesian-av.

APARTMENTS—NORTH SIDE.

FOR SALE—BEAUTIFUL THREE APT. ROGERS PARK, NEAR THE LAKE. Seven rooms, besides sun parlors and sleeping porches; two baths, vapor heat; four car front drive garage, with six room apartment above; heated from central plant by underground tunnel; beautifully finished and of exceptional construction; 5 years old; rental value about $7,800. Price $43,000. This is actually less than pre-war cost.

WM. C. HEINEMANN & CO.,
Exclusive Agts. 10 S. La Salle-st.

RAVENSWOOD GARDENS.

High grade 2 flat brick, 5 and 5 rooms, sun parlor, glazed rear porch, 2 hot water heating plants; restricted 2 flat district; 3 blocks to surface and "L"; $5,000 cash required.

J. J. SCHILLER,
4755 N. Western-av. Ravenswood 3069.

FOR SALE—BARGAIN, NEAR SHERIDAN-rd. and Irving Park, subst. stone front brick 6 apt., steam, elec., 5 apts. available Oct. 1; rents low, $5,400; price $30,000; terms $8,000 cash.

Belden-av., near pk., 6 apt., 7-8 rms., brick, stone frt., steam, elec., garage; rents $5,700; only $25,000; terms.
PAUL STEINBRECHER & CO., Tribune Bldg.

FOR SALE—MY EXTRA FINE, STRICTLY high grade English basement 3 apt. home; best location north of Diversey, just off Sheridan-road. My apartment available Oct. 1. Want to hear from responsible parties interested in a real home and investment. Address P E 554, Tribune.

3 FLAT BARGAIN.

Ravenswood Gardens; 3 flat, 6 rms. each, sun par., Kewanee boiler; on quick sale, $19,000.
J. R. WILLIAMS & CO.,
2406 Lawrence-av. Ravenswood 6383.

EDGEWATER 18 APT.

Condition faultless, location best, arrangement of rooms charming; 6 4s, 6 5s, 6 6s; s. pchs.; financed for 7½ yrs.; income $20,370; cash neded $22,000; no better buy on No. Side. Address M X 555, Tribune.

3 APT. BARGAIN.

Nr. L, steam roads, in Ravenswood; 7 rms. each; steam ht.; rent $75 each; poss. 1 apt.; only $15,000.
ELWOOD WILLIAMS CO.,
1600 Montrose-blvd., Cor. Ashland.

FOR SALE—SPLENDID 18 FLAT IN EDGEwater, nr. "L" and surface; 4 and 5 rm.; rental $13,800; nets 22% on equity. Price $68,000.

Cochran & McCluer (Fish),
1125 Bryn Mawr-av. Edgewater 1866.

18 APT. BARGAIN.

Rogers Park, small flats; east of Clark; will make very low price; consider part trade; terms.
ELWOOD WILLIAMS CO.,
1600 Montrose-blvd. Ravenswood 93.

RAVENSWOOD GARDENS.

Strictly modern 2 flat, 5-6, sleeping pchs.; beautiful location; "L" transportation; only $3,700 cash required.
J. R. WILLIAMS & CO.,
2406 Lawrence-av. Ravenswood 6383.

BRICK 2 APT.

5 rooms each; poss. of 1st floor; garage; only $1,100.
ELWOOD WILLIAMS CO.,
1600 Montrose-blvd. Ravenswood 93.

FOR SALE—ROGERS PARK, ALBION-AV.; beautiful 6 flt., 4 six and 2 five; 4 car [illegible]

REILLY'S SPECIALS.

2 apt., 5 yrs. old. Spacious sun porches and sleeping porches. Price $11,000; $3,500 cash required.

3 apt., 6 rms. each, with sun parlor and screened porches; 3 blks. to L; possession Oct. 1st; rents $4,080; $7,500 cash required.

6 flat, east of Broadway; lot 68x150; rents $7,440; $12,000 cash required; large sun porches.

5120-22 Sheridan-rd., 50 ft. frontage. Building has big speculative value; $20,000 cash will handle. Only cheap Sheridan-rd. property left.

18 apt., all with sun porches; 2 blks. to L, 3½ to lake. Present rents $14,000. Price $70,000; $25,000 cash required. Building under rented and is cheap at his figure.

A beautiful Rogers Park s. parlor 6 apt., 6 rms., 2 baths, 3 gar.; rents $10,500; $18,000 cash required; ½ blk. from lake; ideal for home.

FRANK K. REILLY & CO.,
4855 Broadway. Sunnyside 3600.
Open Sunday and Evenings.
BUY YOUR REAL ESTATE FROM REILLY.

FOR SALE — 2 FLAT BRICK, 7 AND 8 rooms, also 4 in basement; hot water, solid mahog. trim, sun parlors, side garage, large lot; rent $3,300; price $20,000, clear, terms; near Wilson on Dover-st.

2 flat brick, 6 and 7 rooms, comb. heat, garage, large lot; price $14,500; must be sold, and $5,000 cash will handle.

2 flat brick, hot water, 6 and 6 rooms, sun parlors, garages; lot 40x138; 2 blocks Argyle L; price $19,000, clear, terms.

12 flat, English basement, $9,000 rent; large lot; room for 10 garages; price $45,000, clear, and $15,000 cash will handle. This is the best bargain on North Side.

HENRY E. STRASSHEIM & CO.,
5026 Broadway. Phone Edgewater 3302.

18 APARTMENT, 2 AND 3 ROOMS, ROGERS PARK. BEST BUY.

East of Clark-st. All lge. outside rooms. Ideal location. Rentals $13,000. Terms, or will trade for good vacant or high class home north of Evanston. Price $65,000.
1407 Morse-av. [at L sta.]. R. P. 985-986.

FOR SALE—
BARGAINS IN APTS. NEAR LAKE.
Very choice 18 apt. bldg., lot 100x150; rt. $20,000; pr. $100,000;
6 flat, snap at $31,500; low rent, $6,000; 1 blk. from lake; best residence sec. on N. S.
9 fl.; rt. $10,000; mg. $37,000; pr. $47,500.
6 apt., e. of Sher.; rt. $8,100; pr. $45,000.
33 apt. at lake; rt. $33,500; pr. $185,000.
CROXTON, SCHNEIDER & CO.,
1027 Leland-av. Edge. 2770.

21 Apt. Bldg. Rent $21,000.
Price $110,000, $25,000 Cash.

High class, modern bldg.; 4, 5, 6 rooms Sun parlors, 2 baths; in large apts., on prominent corner, 92x150.
W. K. YOUNG & BRO.,
1109 Granville-av. [Humrich.]

FOR SALE—BARGAIN—25 APT. BLDG. Beautiful new 25 apt. bldg., fine condition; rents $24,000 year; will be sold at about 4 times present rental; all furniture included or will trade equity for good business property, north. Add cash. What have you? [Beaubein].
H. O. STONE & CO., Exc. Agts.
Wilson and Broadway. Edg. 1700.

FOR SALE—A 10% NET INVESTMENT AT LESS THAN GROUND VALUE. 3 flat brick with frame garage, rented to one tenant for 5 years at $70 per month. Look at 1045 N. WELLS-ST. Price $6,250. Cash or terms. [See Mr. Accola.]
CHANDLER, HILDRETH & CO.,
Cent. 5151. 56 W. Washington-st.

EDGEWATER SIX APT.

Fine location, 2 blocks to lake and "L"; 6 rooms, 2 baths; firepl., refrigs., etc.; 3 garages; 2 apartments available Oct.; price $40,000; cash necessary $10,000.
SNYDER-BECKWITH COMPANY,
Cont. & Coml. Bank Bldg. Wabash 6366.

FOR SALE—EDGEWATER 2 APT., MODN. brick, 5-6 rms., on Carmen-av. Don't fail to come out today or this one will be gone. Price only $11,000; $4,000 cash. Ask for Mr. Drier.
D. E. MULVEY & CO.
S. E. Cor. Broadway and Foster.
Sunnyside 8617.

FOR SALE—A SNAP; FINE 6 APARTMENT building, near lake north of Irving Park; price only $33,000; rent $6,480; can be handled with $8,000 cash. See this bargain today.
WATSON & TACKETT, 812 Irving Park.

BARGAIN.

6 apt. bldg., 5 rooms and sun parlors, almost new; garages; rent $6,600; 1940 Farwell-av. See bldg., then see me for bargain. CHARLES G. HICKS, 5 N. La Salle.

FOR SALE—MOST ATTRACTIVE 24 APT. bldg. in Linc. Pk. dist.; must be seen to be appreciated; $25,000 annual rental, $35,000 cash and $100,000 mortgage.
E. GEHM & SON,
524 Diversey-pkwy.

6 FLAT, KENMORE.

Best invst. in 6 fl. modern bldg., nr. Berwyn L; 5 car htd. gar.; 6-6 rms. Income $9,300. Price $45,000, $20,000 cash necessary. Rohe.

3 FLAT, ROGERS PARK.

High class 3 fl. nr. Loyola L sta.; sun par., scr. rear por.; garage. Good invest. for 3 fl. Rental $3,750. $8,000 cash; poss. apt. Oct. 1st. Rohe.

NORTH SHORE 6 FLAT. NEAR LAKE.

6 lge. rms., open por.; 5 gar.; lot 57x150. A bargain; must sell this wk. Price less than 5 times the income, $45,000. Coleman.

M. HOFFMAN & CO.
4750 Broadway. Edgewater 4006-7.
Open Daily, Sundays and Evenings.

FOR SALE—BARGAINS.

906-8-10 N. Wells-st.	9 flats
1028-30-32 N. Wells-st.	3 houses
212-4 Locust-st.	10 flats
217 W. Division-st.	1 store and 1 flat
1041 N. Franklin-st.	3 flats
1145-7-9 N. Franklin-st.	19 flats
1036-8 Orleans-st.	6 flats
1150 Orleans-st.	4 flats
1004-6-8 N. Clark-st.	3 stores and 9 flats
2873-2917 Broadway	11 houses
601-9 Belden-av.	16 flats
6101-15 Winthrop-av.	33 flats
4601-17 Dover-st.	72 flats

The above properties belong to an estate who have instructed us to sell to close estate.
COCHRAN & McCLUER, 40 N. Dearborn-st.

SPECIAL BARGAINS.

6 apt. bldg., east of Broadway, near Surf apt. hotel and Lincoln Park; 7 and 8 rooms; leased to one tenant $6,000 year net to owner; price $42,000; $15,000 cash.

6 apt. bldg., nr. Deming-pl. and Lincoln Park; 7-8 rooms; ideal for hotel; all leases expire next May; large lot; $40,000; $10,000 cash.

W. J. BOYD,
210 Marquette Bldg. Central 4847.

FOUR AND SIX ROOMS

Overlooking lake, 2 blks. Rogers Park "L" sta.; sun par., pri. rear porch, mahogany and French gray finish throughout; 2 baths, all outside rooms. Poss. October 1st. Rental $150. For inspection call Mr. Oberg.

H. E. HENDERSON & CO.,
6532 Sheridan-rd. Rogers Park 8000.

6 FLAT BARGAIN.

For Sale—6 apt. bldg., 7 and 8 rms., at 2229 Seminary-av.; stove heat; elec. light; in A1 cond.; $9,000 cash req.

HOOL REALTY CO.,
111 N. Dearborn-st.

FOR SALE—BARGAIN 3 APT. BLDG.
3 apt. bldg. at Lake, 6 rms. each; lot 118 ft. frontage; ample ground for one 3 apt. and one 6 apt., 3 car brick garage. Also have 6 apt. bargain for $35,500 near lake. See Beaubien.

H. O. STONE & CO.,
Broadway and Wilson. Edg. 1700.

A BARGAIN 15 APT.

FOR SALE—Elegant, mod., 15 apt. bldg., on Leland-av., for $75,000; fully rented; some rents not raised for years; price less than 5 times present rentals; must sell at once; good reason; income more than $15,000; only $15,000 cash required. Address S O 527, Tribune.

BARGAIN.

6 apt. bldg., on Kenmore-av., 2-5 and 4-6; open sun porches; rental $6,360; mortgage $10,000, at 5½%; price only $30,000; will accept from $7,500 to $10,000 cash. Building must be seen to be appreciated.
[B.] BAIRD & WARNER, Excl. Agts.,
Edge. 169. 4559 Broadway.

3 FLAT BARGAIN.

FOR SALE—Must sell 3 flat bldg. at 4739 Washtenaw-av., at much less than market value; $8,000 cash req.

HOOL REALTY CO.,
111 N. Dearborn-st.

EXCEPTIONAL PURCHASE.

6 apt., sun parlor bldg., 200 ft. from the lake; rented for $6,700 year. Price $35,000. Liberal terms.
W. K. YOUNG & BRO.,
1109 Granville-av. [Humrich.]

FOR SALE.

6 apt. bldg., 2 5 and 4-6 rms., on Dover-st., nr. Wilson-av.; rental $6,540; price $32,000; Will accept $10,000 cash.
[B.] BAIRD & WARNER,
Edge. 169. 4559 Broadway.

UNUSUAL VALUE.

FOR SALE—Will dispose of my strictly mod. 24 apt., 4½ yrs. old, in heart of Ravenswood; $20,000 cash will buy equity; will net 25% minimum; no agents. Address C J 265, Tribune.

FOR SALE—BY OWNER, EXCELLENT COR., strictly modern 12 apt., all 4 rooms. 1st class shape; 3 blks. to lake and L; large sun parlors and private rear porches; low ren. [illegible]

FOR SALE—ROGERS PK., MOD. 12 APT. bldg., 3 5 rm. and 9 4, sun parlors and sun porches; rental $11,430. Come out and see this beautiful bldg. and wonderful investment. It will net you 23% on your money. Ground and bldg. valued at $75,000. You can see it today or any day during the week. Price $56,000. Ask for Mr. Collender. D. E. MULVEY & CO., s. e. cor. of Broadway and Foster. Phone Sunnyside 8617-8618.

FOR SALE—BEAUTIFUL EDGEWATER 6 apt., Rascher, near Glenwood, 2-6 4-5 rms.; large sun par.; detached bldg.; 5 yrs. old; lot 60x125; 2 car brick gar.; 10 ft. concrete driveway. Mortgage $25,000, 5 yrs, 6%. Price $41,500. This is less than 5½ times rental. [Richards.]

H. E. HENDERSON & CO.,
6532 Sheridan-rd. Rogers Park 8000.
Open evenings and Sundays.

EDGEWATER SIX APT.

Hollywood, nr. Glenwood, 1 4 and 5 5 rms.; open porches; large lot; good rental; mtge. $10,000 at 5½%; price $32,000 for quick sale. [Ber.]

H. E. HENDERSON & CO.,
6532 Sheridan-rd. Rogers Park 8000.
Open Every Evening and Sunday.

5511 GLENWOOD-AV.

3 Apt., 6 rms. each, steam ht.; large open porches; lot 30x125; good rental; price, $20,000; cash required $7,000 for quick sale. [Benninghoven].

H. E. HENDERSON & CO.,
6532 Sheridan-rd. Rogers Park 8000.
Open Every Evening and Sunday.

SPECIAL BARGAIN.

High grade 2 apt. bldg. in Sher. Pk., 6 and 7 rms., sun porches, fireplaces, hot water heat; lot 50x188; 2 car garage; monthly rental $264; price $18,000; poss. 1st apt. Must be seen to be appreciated.

[B] BAIRD & WARNER,
4559 Broadway. Edgewater 169.

INVESTORS.

6 apartments of 6 large rooms.
Sun Parlor, 2 baths, Sleeping Porch.
Excellent location on Pine Grove-av.
Yearly rental, $8,190. Price, $50,000.
[S.] BAIRD & WARNER, Excl. Agents,
29 S. La Salle-st. Central 8300.

HANDSOME 3 APT.,

North of Lincoln Park, overlooking the Drive and Yacht Harbor; lot 43x166; real purchase at $40,000; $20,000 cash.

W. K. YOUNG & BRO.,
140 S. Dearborn-st. [Kelley].

FOR SALE—6 APTS., KENMORE-AV., NR. Ainslie; 6 rooms; large lot; rent $7,000; price $37,500; terms $10,000 cash.

EDGEWATER 2 FLAT, 6 and 7 rms.; steam heat; garage; lot 37x125; near L and Broadway cars; early poss. 1 flat; $13,000; terms. BROWN.
WHITESIDE & WENTWORTH, 4805 Bdwy.

FOR SALE—GOOD KENMORE-AV. COR. 21 flat bldg.; rents $19,300; mtg. $60,000; price $125,000; lot 100x150; close to Lawrence-av., where values are increasing rapidly. J. WARRING, 110 S. Dearborn-st. Central 7792.

MOD. 2 APT. BARGAIN.

2752 Giddings-st.; 1 blk. south of Lawrence; near Rockwell L sta.; hot water heat; large sun parlors and sleeping porches. Price $13,800; need $3,500 cash. Call Sunday.

6 FLAT BARGAIN.

FOR SALE—Mod. 6 apt., A1 cond.; well located; good trans.; rents $5,600; price $26,500; cash required, $7,500; no agents. Address T J 537, Tribune.

FOR SALE—WELLS-ST., NR. CHICAGO-AV., good 3 and bsmt. bk. 8 flat, 4 and 5 rms., baths, stove heat; 35x100 ft.; rents, $1,100; mtg. $5,000; only $3,750 for equity.
ROWE & WHITMAN,
1206 Tribune Bldg. Rand. 1979.

FOR SALE—HIGH GRADE 6 APTS., E. OF Sheridan-rd., n. of Wilson, 6 and 7 rooms, sun parlors, 2 baths; lot 60x125; English basement; rents $12,240; price $75,000. CRONE.
WHITESIDE & WENTWORTH, 4805 Brdwy.

FOR SALE—12 APT., 9 5 AND 3 4; COR. bldg., block from Broadway, N. of Bryn Mawr; lot 56x125; mtge., $18,000, 5½%; rental $13,300; price, $65,000; good investment; not overrented. Address M X 255, Tribune.

FOR SALE—4 STORY APART. BUILDING, brick; steam heat, electric light; $8,400 income annual; price $18,000; $8,000 cash; a real bargain; must sell at once; 11 min. to loop. ECONOMIDIS & PALEOLOGOS, 537 S. Dearborn.

FOR SALE—EDGEWATER 3 FLAT BARgain, by owner, 3 flat 6 r. each, sun parl., screened sleeping ps., st. h., mahogany and white enamel finish, gas ranges and ice boxes, in first class condition; must be sold quick. 1425 Winnemac-av. Edge. 4715.

FOR SALE—2 FLAT BLDG.; BARGAIN; ON Ashland, near Balmoral; 5-5 rooms; 2 car garage; wonderful value at $10,500. ERNEST G. SMITH & CO., 5105 N. Clark. Sunnyside 2979.

OVERLOOKING LAKE.

6 fl., s. p., 6-5 rms.; rentals, $6,720; [illegible]

REAL ESTATE FOR SALE.

APARTMENTS—N. W. SIDE.

FOR SALE—
ALBANY PARK TWO FLAT.
High grade, modern 5-5 room, brick, sun parlor; glazed and screened sleeping porches with awnings; windows and doors equipped with metal weather strips; large light rooms; fireplaces, bookcases, buffets, ranges, ice boxes, oak floors, hardwood trim, in mahogany oak and white enamel; tile bath with pedestal lavatory and base tubs; hot water heat; three car frame garage; bungalow type with cement floor, sewer, water and light; lot 30x125 feet; 3 blks. from Kimball L station; rental value $2,500; mortgage $6,000; price $16,000; $7,000 cash and liberal terms on balance. Open for inspection Sunday from 2 to 9 p. m., or by appointment.
F. H. NIEHING, Owner,
4948 N. Drake-av. Juniper 2308.
Office phone, Juniper 116.

Owner Leaving for Calif.
Must sell his beautiful 2 flat brick, 5-6 rooms; steam heat; sun parlors; sleeping porches; all hardwood trim; very large rms.; one of the finest buys in Albany Pk. Will sacrifice for $14,500; $5,000 cash, balance terms; located near Kimball "L." See O. RUETER & CO., 3306 Lawrence-av.

FOR SALE—NEW BRUNSWICK 3 STORY and basement brick building with frame bungalow in rear; mtg. $9,000; price $16,000; rents for $1,800 a year; lot 48x100; will sell or exchange for small house or business. By Owner, 1st flat in front, 2244 Charleston-st. [Frankfort-st.], near N. Oakley-av.

Bargain in Albany Park.
2 flat, brick, 5 and 6 rms. and sun parlors, with extra inner door bed in living room; steam heat; nice neighborhood; 2 blocks from "L"; price $13,500; $3,000 cash. [J. B. Cook] F. H. NIEHING & CO., 3448 Lawrence-av. Juniper 204.

FOR SALE—BEST BUY IN THE CITY—Moden 6 apt. bldg., large 5 rooms each and sun parlors, 4 leases expire Oct. 1; can be rented for $85 flat; price $25,500; 1st mtg. $14,000; $5,000, bal. terms. See ANDERSON, 1st floor, 1503 N. Lockwood-av., 2 blks. s. of North-av., cor. Lemoyne.
I. SCHIFF, 3159 Roosevelt-rd.

WILSON-AV. 2 FLAT.
Nr. Kedzie "L" sta.; 6 and 6 rms.; 2 hot water plants; steel const., hardwood finish; 2 car garage; in first class condition; $13,500 for quick sale; $4,200 cash.
J. R. WILLIAMS & CO.,
4623 N. Kedzie. Juniper 6.

FOR SALE—ALBANY PARK 2 FLAT, 5 AND 6 rooms, sun parlors, screened rear porches; near Kimball L; 2 hot water heating plants. Immediate possession. $14,000. Only $1,500 cash required.
JOHNSON BROS.,
4722 N. Kedzie-av.
Irving 354.

RAVENSWOOD GARDENS.
2 apt. bldg., just comp.; poss. at once; very mod.; ex. lge. rms.; handy to "L" and surf. 4720 Virginia-av. Owner on prem. 2 to 6 p. m. Phone Irving 2524.

FOR SALE—2 FLAT BRICK—
5-6 rms., furnace ht., bldg. 6 yrs. old; oak floor and oak trimmed throughout; rear porches, screened and glazed; located ¼ blk. from Lawrence-av. and beautiful West Albany Pk. Price $9,500; $5,000 cash. Kildare 2739.

ALBANY PARK.
High class 3 flat, 6-6-6, sun parlor, sleeping porch, built-in bath tub, vacuum system; in excellent condition; $6,500 cash, $100 monthly and interest. 4727 N. Sawyer-av.

FOR SALE — ALBANY PARK, 2 FLAT modern brick building, 5 and 5 rooms, 2 hot water heating plants; screened porches; fireplace; brick mantels; side entrance; tile roof in front; price $12,000; cash $4,000. Owner. Call Irving 6141.

FOR SALE—LOGAN SQ. 3 APT. BLDG., 5 rms. each, with open sun porches; bldg. 3 yrs. old; rents $65 each; 2 car garage; poss. 1 flat; price $15,000; 1-3 cash.
JENSON & WOLFF, 72 W. Washington-st.

FOR SALE—2 FLAT BRICK, 5 AND 5 rooms, in Irving Park; fine location; good transportation; oak trim; bldg. in fine condition; will sell reasonable or will consider terms. Call Irving 3425.

FOR SALE—2 FLAT BRICK, 5 AND 5 rooms, furnace and stove heat; building 4 years old; splendid location. Price $9,000; $3,100 cash. PADDEN BROS., 3309 N. Crawford-av., corner Milwaukee. Irving 2400.

FOR SALE — STRICTLY MOD. 2 FLAT building, tile baths and vestibules, two furnaces, about 3 yrs. old; good neighborhood; price $10,000, $4,300 cash; private party. Phone Juniper 5773-J.

FOR SALE—FINEST 2 APT. BLDG. IN ALbany Park; very attractive design; beautiful layout; 6 rooms and sun par., sleep. porch, bkfst. room, hot water heat; a real buy; income $3,000. 4921 N. Sawyer-av.

FOR SALE—$48 FROM YOU, $80 RENT from present tenant buys high grade new 2 apt., $1,500 to $3,500 cash. Office 2600 Devon. Open to 9 p. m. CLAUDE W. MORRIS.

FOR SALE—MODERN 2 FLAT, BRICK, 6-6 rms., with 2 story brick bldg. in rear; double car garage 1st floor; 2d suitable for small business; good opportunity. Apply Owner, 4252 W. Potomac-av. Belmont 5310.

FOR SALE — IN LOGAN-SQ., MODERN brick building, beau. location; two 6 room flats; large elec. lgts., hot water heat; lot 37½x135; plenty of light and space. 2127 N. Spaulding-av. Belmont 2838 Monday.

FOR SALE—2½ STORY FRAME, 6 AND 6 rms.; newly dec. in and out; $5,600; $1,500 first payment or auto and cash; new electric fixtures throughout; rent $45 each. 5015 N. Kimberly-av., 2d. Kildare 6338.

FOR SALE—2 FLAT BRICK, SUN PARlors; mahogany and white enamel finish; hardwood floors; steam heat; 2 car garage; good trans.; price $12,000; cash $4,000. Irving 242. COHEN.

FOR SALE—BY OWNER; 4 FLATS, 2 IN frt. bldg.; new, mod. in every respect; furn. heat; rent $160 per mo.; will sell at bargain for quick sale. 1362 N. Hamlin. Belmont 1886.

FOR SALE—2 FLAT BRICK, 5 AND 6 RMS., hot water heat; mahogany and white enamel finish; all newly decorated and painted; 2 blocks from L station; price $11,500; $4,000 cash. Irving 242. COHEN.

FOR SALE — NEW 2 FLAT, 6 AND 6 AND sun parlor. 4537 N. Troy. The best on Northwest Side. Open between 2 and 6, Saturday and Sunday, by owner.

FOR SALE—MOD. 2 FLAT BRICK, 5 AND 6 rm., S. parlor, iceboxes, gas ranges, 2 car garage; 2 separate h. w. plants; tile hall and bath. Owner, Kildare 2290.

FOR SALE—2 FLAT BRICK, 5-6; STEAM heat; mod.; $11,500, part cash. Also 2 flat brick; 5-5; steam heat; mod.; $10,250; part cash. Phone Kildare 6466-J.

FOR SALE—3 FLAT, 6 RMS. EACH; STEAM heat; mod.; 3 car brick garage; rent $240 per month. Price $17,500; $6,500 cash required. Phone Kildare 6466-J.

FOR SALE—ALBANY PARK, 2 FLAT brick, Kimball-av., near Montrose. 5-5 rms. and sun parlor, steam ht., 5 yrs. old; price $11,800. Call Owner, Ravens. 494.

FOR SALE—3 FLAT, 5 ROOMS AND SUN parlor; furnace and stove heat; price $13,000. 3332 Hutchinson-st., 2d floor, near Kimball and Montrose.

FOR SALE—2 FLAT, ALBANY PK., BRICK, 5-5, s. p., ranges, etc., st. ht.; price $12,000; req. $4,500. WHALEN, 4808 N. Central Pk.-av.

FOR SALE—MODERN 2 FLAT BRICK, 6 and 7 rooms; hot water heat; 4 garages; 2 30 ft. lots; lawn and shrubs; price $16,500. 2244 N. Hamlin-av. Ph. Belmont 4388.

FO RSALE—2 APT., 5-6 LARGE RMS., OAK throughout; beautiful floors; hot water heat, open fireplaces, large screened porches. Worth investigation. 4740 Drake-av.

FOR SALE—2 FLAT, BRICK, MODERN, 5-5 rooms, furnace and stove heat, income $600 year, 1st flat; $12,000 or best offer, cash. Address owner, P O 382, Tribune.

FOR SALE—BY OWNER, HIGH GRADE 6 apt., Albany Pk., 5 rms., sun par. and sl. pch.; 4 car gar.; stm. heat.; nr. Kimball L sta. See this barg. Address P E 176, Tribune.

FOR SALE—
ALBANY PK. 2 APT. BRICK,
6-6 rms., steam ht., sun porches; 2 blks. Kedzie L station; price $12,500. Irving 8085.

FOR SALE—TWO FLAT BRICK; 5-5; BSMT.; stone found.; hardwood; elec.; stove; near Hamlin and Chicago; cash or terms; $6,500. Nevada 9804.

FOR SALE—NEW 2 FLAT BRK., JUST BEing built; sun pls.; 2 car garage; modern ht. and dec. to suit; only $1,500 cash needed. Phone Juniper 43.

FOR SALE—2 FLAT BRICK; MODERN; 6-6 rms.; cem. base.; lot 27x177. Owner going into bus. Price $7,900; mtg. $2,500. Owner, 1823 N. Kimball-av., 1st flat.

FOR SALE—MODERN 2 FLAT, COR. BRICK, 5-6 rms.; price $9,000; $3,000 cash. This is a bargain. J. C. KATER. Ph. Belmont 7726.

FOR SALE—MODERN 2 STORY FRAME ON concrete foundation; immediate poss. first floor; $5,000; $1,500 cash. 3716 Cortland-st.

FOR SALE—6 FLAT, 2-6 AND 1-4 RM. flat; brick and stm.; 3 car brick gar.; 30 ft. lot; price $12,000; $4,500 cash. Ph. Albany 354.

FOR SALE—9 APT. BLDG., 5 YEARS OLD; steam heat; rental $6,700; mtg. $26,000. Good price for quick deal. Saml. Denbo, 29 S. La Salle-st. Randolph 1081.

FOR SALE—3 FLAT FRAME, ELECTRIC light, hdwd. floors; new garage; $90 rent; $7,000. Albany 8186.

FOR SALE—6418 N. ROCKWELL—3 APT., income $3,420; 66 ft. lot; 6 rms.; paved st. Want offer. Must sell. Owner, 3d. R. P. 992.

FOR SALE—NEW, MOD. 2 FLAT, 5 AND 5 rms.; sun parlor; furnace heat; fine location. 4849 Wolfram-st., Cicero Park.

FOR SALE—2 FLAT BRICK, 5-6 RMS.; furnace and stove ht.; good trans.; price $9,500; cash $3,000. Irving 2421. Cohen.

FOR SALE—2 FLAT COR. BRICK, 6-6 LGE., lt. rms.; elec., gas, bath; $2,500 to $3,000 cash needed. Call Belmont 6402.

FOR SALE—2 FLAT FRAME, 6-6 RMS., elec. lt.; good trans.; reas. 1625 N. Spaulding-av.

FOR SALE—MODERN 2 FLAT, STONE front, 5-5 rms. and garage; price $8,000. WAGNER, 2455 Diversey-av., nr. Western.

FOR SALE—2 FLAT BRICK, 5 AND 5 RMS., Portage Park, $8,300; a snap; easy terms. BENSMANN, 4100 Milwaukee-av.

FOR SALE—BY OWNER, ALBANY PARK, eleg. 2½ story brick bldg., 2 car garage; best loc., 2 blks L; no agents. Irv. 9183.

FOR SALE—BEAUTY 2 FLAT CORNER, brick, 6-6 rms., stove heat; 5 mins. to Logan Sq. L. Owner, 3132 W. Diversey-av.

FOR SALE—2 FLAT BRICK, 5-6; HOT WAter ht. 1st; modern; fine loc.; near L. 2908 Dickens. Owner 2d flat, nr. Humboldt-blvd.

FOR SALE — LOGAN SQUARE, 3 STORY bldg., 5 yrs. old; 2 car garage. Price $17,000. Call Belmont 4883. LANDFIELD.

FOR SALE—3 FL. BRICK, 4 ROOMS AND sun par.; fur. and st. heat; decided bargain. 3318 Hutchinson-st., 1st.

FOR SALE—3 FLAT, STEAM HT.; BRICK; 6-7-7; must be sold at once; only $15,000. FRETERS, 4443 N. Rockwell.

REAL ESTATE FOR SALE.

APARTMENTS—N. W. SIDE.

Logan Square Brick 3 Flat.
Well built 6-5-5 rms. and 4 good rm. apt. in base. Hot water ht., el. lite., mod. bath. 3 min. to car, L. and Sq., nr. parochial and public schools. Good income. Poss. 6 rm. apt. now. Mtge. 5 yrs. at 5¼%. Cannot be beat for investment. SCHROCK.
M. HOFFMAN & CO.
4750 Broadway. Edgewater 4006-7.
Open Daily, Sundays and Evenings.

NEW 2 FLAT BRICK
just finished; move in at once; Albany Pk.; finest and best built; extra large rms., steel constr., 2 steam plants, sun par., heated sleep. porch; built in tub, showers; handsome elec. fixtures; artistic decor.; 32 ft. lot; paving paid. 4914 N. Avers-av., 1 blk. N. of Lawrence; terms. Owner at bldg.

FOR SALE—BY OWNER.
2 flat sun parlor brick building, 5-5 rooms; gas ranges, ice boxes, steam heat; located convenient to the Addison-st. station of the Ravenswood "L"; will give easy terms to reliable party. For further particulars address N C 224, Tribune.

REAL SACRIFICE.
ONLY $3,000 CASH NEEDED.
2 flat brick bldg., sun parlors; steam; located at 5020 N. Major-av.; price $11,500; worth $13,000.
A. J. STONE & CO., 4503 Milwaukee-av.
Open today 10 to 5 p. m.

FOR SALE — BARGAIN, MODERN TWO story and basement brick flat building, 1049 N. Ridgeway-av. Immediate possession. Owner leaving city. Only $11,500. Will consider offer. See owner on premises or address WM. MATTHIESEN, 3152 Princeton-av.

FOR SALE—2 FLAT BRICK; 4 AND 4; Murphy in-a-door beds; first furnace, second stove; tile bath; hardwood floors; incinerators; brick garage, front drive; lot 37½x158; $9,500. 4711 Kenton-av. Phone Owner, Lake View 6951, before 9 a. m. or 6 to 7 p. m.

NEW BUILDING
For Sale—Brick bldg., 2 flats, 5 rooms and sun parlor; just completed, ready to move in. Call at 2901 N. Harding-av., 2d fl. James Hawk, builder and owner.

HUMBOLDT-BLVD. COR.
3 3-story stone front bldgs.; each bldg. has 6 r. f. modern but stove heat and each has chimney for steam; price $16,500 and up; ½ cash. SOREN JOHANSEN OWNER, 1857 Humboldt-blvd.

FOR SALE—2 FLAT FRAME, 4 RMS., CONcrete, brick foundation; mod.; lot 43x125; garage; $5,600; terms.
2 flat brick, 5 and 6 rooms; mod.; furnaces; $10,500; $2,500 cash. Apply 4400 N. Knox-av. Ph. Kildare 3131 or 9250.

Extraordinary Irving Park
2 apt., 6 extra large rooms; bldg. 28x58; upper flat leased at $125 per mo.; 2 car brick garage. $18,500, $4,000 cash. 3922 N. Monticello. Phone Irving 1296.

$3,000 DOWN BUYS
Albany Park 2 flat, 5-5 rms., sun par., stm. ht., close to "L"; $12,000; bal. easy.
J. R. WILLIAMS & CO.,
3406 Lawrence-av. Juniper 470, 1279.

ALBANY PARK BARGAINS.

2 flat, sun parlors	$12,400
3 flat, sun parlors; garage	20,500
4 flat, furnace and stove	15,500

SEVICK, 3140 Lawrence-av.

FOR SALE—2 FLAT BUILDING, MODERN, 6 rooms each and sun parlor; 2 separate hot water heaters; 3 car garage. 4537 N. Kimball-av., near Ravens. L.; $16,500. A. Nelson.

FOR SALE—12 FLAT BRICK, BARGAIN; 9-4s, 3-5s; corner bldg.; steam heat; near Irving Park villa; good trans; rental $9,000. For quick sale, $43,000; $10,000 cash. Address O J 260, Tribune.

FOR SALE—BEAUTIFUL 3 FLAT, 6 R., sun p., glazed rear porches, mahogany and white enameled trim; shower bath; $19,750; $6,000 down. FRETER, 3405 Lawrence-av.

FOR SALE—LOCATION FOR PHYSICIAN, German and Norwegian neighborhood, Northwest; modern brick 2 flat, with office and garage; real bargain.
KOESTER & ZANDER, 27 W. Washington-st.

APARTMENTS—WEST SIDE.

FOR SALE— HERE'S A BARGAIN.
4722 JACKSON-BLVD.
Two story frame on stone fdtn.; 4-6 rms.; hardwood; stove heat; possession of first flat at once; lot 25x166; price only $5,250. Terms. Owner on premises.
H. O. STONE & CO., 111 W. Washington-st.

FOR SALE—APT., WASHINGTON-BLVD., nr. California-av.; 3 story stone front; 3 apts., 7 and 8 rooms each; steam heat; rental $1,750; poss. Oct. 1; price $10,000; $5,000 takes equity; full comm. to brokers.
CREMIN & O'CONNOR,
105 N. Clark-st. Randolph 3124.

MODERN 9 FLAT.
FOR SALE—Park-av., near Cicero; strictly mod. 9 flat bldg.; all 4 rms.; fireplaces, bookcases, etc.; rents $6,540 year. Price approx. 5 times rents; no agents. Address C J 267, Tribune.

FOR SALE—3 STORY FLATS, PARK-

av.; easy terms	$3,500
Two story, 7 and 8 rm. flats, Warren-av.	7,500
Two story mod. residence, Warren-av.	8,000
Two story flats, Albany-av., 5-6 rms.	6,500

J. M. HOSKINS & CO., 2837 Madison-st.

FOR SALE—CORNER, 18 FLATS. PRICE $57,000; RENT $14,000; 4, 5, and 6 rms.; near park; steam heat; h. w. floors; sideboards; biggest snap ever offered. Only buyers with cash [no trade] need answer. Address M X 471, Tribune.

FOR SALE—3 FLAT FRAME, AT 515 N. Marshfield-av.; 5 rms. each. Price $4,750; only $500 cash, or will take lot or auto as first payment. Great bargain. See this.
JOHN M. NAGHTEN & CO.,
105 S. Dearborn-st. Tel. Cent. 6393.

FOR SALE—2 FLAT, BRICK, 6-7 ROOMS, modern throughout, 1 flat has l. r. 11x24, with French doors to dining room; 2 furnaces; building in first class cond.; 1 blk. to L and surface lines and park; price $10,500; terms; poss. Oct. 1 of 1 fl. Nevada 5879.

FOR SALE—
One 2 flat building at 4328 Washington-blvd., Chicago, Ill. Fine location.
Will sacrifice to settle an estate, at $5,000.
MRS. S. L. TRIPP,
Area, Lake Co., Ill.

FOR SALE—
One 2 flat building at 1952 W. Superior-st., Chicago, Ill.
Will sacrifice at $3,500.
MRS. S. L. TRIPP,
Area, Lake Co., Ill.

FOR SALE—BEST 9 FLAT BUY ON THE West Side; West End-av., nr. Cicero and Wash.-blvd.; 7 four and 2 seven rm. apts.; steam; rents, $7,200; cash req., $8,000. Address S O 529, Tribune.

FOR SALE—OR EXCHANGE — 12 APT. bldg., 4 and 5 rms.; nr. Sears, Roebuck; rent $8,400; very low for quick sale. Make offer.
MARK LEVY & BROTHER, 140 S. Dearborn.

FOR SALE—2 FLAT, 6-7 ROOMS, STEAM, stone front, strictly modern, double brick garage, buried gas tanks, near L sta.; poss. Oct. 1; $4,000 cash, balance your convenience. Call 1st flat, 4311 Van Buren.

FOR SALE—2 FLAT BRICK, 5 AND 6 RMS.; Monroe-st., w. of Western-av.; A1 cond.; only $1,500 cash req. Address S O 191, Tribune.

FOR SALE—4 FLAT FRAME, AT 1734 WILmot-st., 6-6 rms. and 4-4; lot 30x125; price $5,000; only $800 cash; great bargain; owner must sell. Addrses B 87, Tribune.

FOR SALE—HERE IS A REAL BARGAIN; 3712 Flournoy-st.; high grade 2 apts., sun parlors, etc.; price only $10,500; poss. 1st flat. MEAD & COE, 69 W. Washington-st.

FOR SALE—6 APT. BLDG., WASHINGTON-blvd., nr. Keeler; steam heat; best construc. Rents, $6,660; attractive price; no agts. Address C J 254, Tribune.

FOR SALE — 3 STORY BRICK APT.; 7 YRS. old; 6 and 7 rooms, steam heat, 2 car garage; mortgage $5,500; price $17,700. Phone Juniper 3524.

FOR SALE—BARGAIN, 535 HARTLAND-CT. 2-8 room flat bldgs.; 1 flat vacant; ready for occupancy; $3,500; terms. Apply 2532 Warren-av.

FOR SALE—3718 LEXINGTON-ST., 2 FLAT; stone front; 6-7 rms.; furnace ht.; 3 blks. from Garfield Pk., 1½ blks. from "L" station; $8,000; terms.

FOR SALE—$2,850, 5 ROOMS, ELEC., GAS, bath, garage; $800 cash. 4123 Grenshaw-st. Kedzie 1089.

FOR SALE—2 FLAT BRICK, STONE FRT., 7 and 8 rooms; steam heat; one block west of Garfield Park. Kedzie 6481.

FOR SALE—WARREN-AV., 6 APTS.; TILE vest.; oak floors; elec., steam; rent $4,000; $16,000; pos.; terms. Address C 199, Tribune.

FOR SALE—2 APT., NEW.; A1, VACANT; $5,000 cash; $50 month. Owner, 4449 Park-av.

FOR SALE—2 FLAT BRICK, 5 AND 6 RMS.; steam, hardwood floors, electric. Price $6,500. Owner on premises. 3119 W. Monroe.

FOR SALE — 2530 JACKSON-BLVD., TWO flat brick, 7-7 rms., electric lights, bath, hardwood floors; must sell at once, $5,500.

FOR SALE—2 FLAT, 6-7 RMS., STONE frt.; stm. heat. 508 S. Central Park-av.

BUSINESS PROPERTY—SOUTH.

FOR SALE—LAKE PARK-AV., 2 STORES, 14 flats, steam heat; a fine investment rental; $6,000; price $27,500.
W. H. BOWERS & CO.,
6 E. 31st-st. Calumet 986.

FOR SALE—FRAME STORE AND 6 RM. flat at 650 W. 81st-st.; price $4,500; only $750 down or take lot as first payment. Address P E 590, Tribune.

FOR SALE—THE BEST BUY ON E. 63D-st.; large corner, near Cottage Grove-av.; rents $14,650; $35,000 to handle. Address N E 433, Tribune.

FOR SALE—CORNER 57TH AND HALSTED; store, 2 flats, 2 garages, one office; little cash required; possession in 30 days. Owner, Normal 8272.

FOR SALE—BRICK STORE AND 2 FLATS above, nr. 55th and Lake Park-av.; price $10,500. See Mr. Kimball. C. W. HOFF & CO., 1354 E. 55th-st.

E. 53D-ST. FRONTAGE.
Improved; nr. Kenwood-av. and new I. C. sta.; 50x150; price $16,500. Columbus 8495.

FOR SALE—CHOICE BUSINESS LOT ON 63d-st. car line; price $600; will accept $60 cash and balance monthly. Address N X 139, Tribune.

FOR SALE—BUSINESS PROPERTY, SOUTH Halsted-st., 2 stores, 4 flats; steam heat; live district, growing better fast; price $36,500. Address P O 238, Tribune.

FOR SALE—3 FLAT AND STORE BLDG.; brick; S. Morgan-st.; good location and trans.; $6,500. Phone Englewood 2054.

REAL ESTATE FOR SALE.

BUSINESS PROPERTY—SOUTH.

Extraordinary Values.
PROPERTIES SUITABLE FOR GARAGES AND SERVICE STATIONS, MFG., ETC.

94x130, Cottage Grove-av., adjoining S. E. cor. 57th-st.; price, $110 ft.

110x161, State-st., adjoining the new "Motor Bldg.", cor. Garfield-blvd., $135 ft.

150x165, Rhodes-av., east front, opposite 33d-pl.; price $65 ft.

167x124, Wentworth-av., near 53d-st.; price $45 ft.; cheap at $75.

98x125, N. E. cor. 39th and Parnell, near the Link Belt Bldg.; bargain at $90 ft.

125x138, Commercial-av., east front, near 99th, $30 ft.; worth double.

225x125, S. E. Cor. 71st and Blackstone-av., 300 ft. from Stony Island, $80 ft.

W. K. YOUNG & BRO.,
140 S. Dearborn-st. [Marelli.]

GARFIELD-BLVD. CORNER.
LEASED FOR $28,000 A YEAR.
PRICE $150,000; $40,000 CASH.
Opportunity to secure one of the most valuable and rapidly growing properties in this great Central Business Section between Mich.-av. and the "L" station. Lot 161x141.
Ground alone is worth $100,000.
Increasing in value every year.
W. K. YOUNG & BRO.,
140 S. Dearborn-st.

FOR SALE—THIS WEEK. ONE RARE chance.
E. 63d-st., 50x150,
3 sty. massive bldg. for $100,000.
In 6 mo. be worth $150,000.
Most prominent block and surroundings.
Rent value $12,000.
Adjoining 50 ft. leased over $2,000 per ft.
Also one $30,000. Soon worth $45,000.
McKEY & POAGUE [McMinn],
133 W. Washington-st. Franklin 1028.

Packing House for Sale at Half Its Appraised Value.
In Union Stock Yards, Chicago; a going concern with capacity of 1,000 hogs per day, having all modern machinery, coolers, new boilers, ice machines, and tanks; with plenty of space for expansion; this plant was appraised by a firm of appraisers and am selling for half its appraisal value; can give possession October 1st. Address P N 503, Tribune.

NOTICE.
BUSINESS VACANT, RIPE FOR STORES, 67th-st., near Stony Island-av., 50 to 250 ft., at prices that will double in value within the next 12 months, within 250 feet of corners that are held at $1,000 per front foot. This is a rapidly developing new business section; stores now renting from $100 to $400 per month. For particulars see
FRANK H. LANG & SON,
40 N. DEARBORN-ST. RANDOLPH 7600.

STORES.
47th-st., near Cottage Grove, $47,500.
Halsted near 55th, $16,500.
Cottage near 64th, $36,500.
61st near Prairie, $23,500.
43d near Grand, $10,000.
$500 to $25,000 cash.
HAMILTON BROS., Fairfax 3117.

FOR SALE—THE WORLD'S GREATEST OPportunity for big profit; Cottage Grove, near 63d; double high grade brick and concrete business property; present rental $4,920. Price $38,000. The huge development planned for this neighborhood is bound to send values soaring. McCARTHY, 958 E. 40th-st. Oakland 1692.

FOR SALE—5 STORES, 1 STORY BLDG., 100x60 ft.; stove heat; full basement; present rental very low, $2,100 net; will be greatly increased on expiration of leases; has wonderful future; pr. $23,000; reas. terms. Would cost $35,000 to duplicate.
O'CONNOR, BURKE & McDONNELL,
7525 Stony Island-av. Hyde Park 212.

BARGAIN.
32d and State, 3 story brick bldg., all mod. improvements; annual rental $2,040; can be increased to $2,280; will make suitable terms to the right buyer; lot 25x125; prop. clear. Address L. H. Marks, 11 E. 31st-st., Victory 4500.

BARGAIN TRANSFER COR.
N. e. cor. 59th and Wentworth-av., stores and office; 40x135; rental $3,000; to close estate, $27,500.
F. L. L. LANGRIDGE, 4654 State. Oak. 733.

$1,000 Buys Rooming House
On Prairie-av., near 24th-st., 11 room stone front house with large garage; price, $7,500.
F. L. L. LANGRIDGE, 4654 State. Oak. 733.

FOR SALE—SOUTH HALSTED-ST. SNAP [2500 block], brick bldg., 2 fine stores, 7 flats, 50 ft. lot, 4 car garage; price $12,500; been asking $15,000; must sell; rent $1,800. Call Mr. Talcott.
CHANDLER, HILDRETH & CO.,
Cent. 5151. 56 W. Washington-st.

FOR SALE — HALSTED-ST. TRANSFER cor.; two story and bsmt.; brick bldg.; only 5 yrs. old; lot 50x125 ft.; 5 stores 2 offices, 4 flats; rent per yr. $6,780; Attrac. price for quick sale.
MARK LEVY & BROTHER, 140 S. Dearborn.

FOR SALE—N. E. COR. STATE AND 30TH-sts., brick and frame improvement, stove heat, 3 stores, 7 flats and 2 houses; lot 68x119 ft.; monthly rental $366.
W. H. McCLELLAN, 29 E. 31st-st.

FOR SALE OR EXCHANGE — COTTAGE Grove-av., near 31st; stores and flats; rental over $8,000; clear. Price $35,000; cash or trade.
WHITESIDE & WENTWORTH, 8 S. Dearborn.

FOR SALE—63D AND COTTAGE GROVE, opp. Tivoli; 1 store and 2 flats; $15,000 cash necessary.
SCHENDORF & BOENICKE [Granick],
953 E. 47th-st. Kenwood 1610.

FOR SALE—YALE-AV., 8 FLATS, 2 STORES, brick bldg.; steam, elect. lt. Rent $3,500. Price $12,500. Terms.
H. O. STONE & CO.,
1007 E. 43d-st. Oakland 1302.

FOR SALE—TWO DECIDED BARGAINS.
6 stores and 22 flats, near 43d-st. L; rental $19,000; price $75,000; $25,000 cash.
In Woodlawn, near I. C., stores and flats. Price $42,500; rental $7,200.
SCHMIT & WATT, 43d and Grand-blvd.

FOR SALE—CORNER, NR. 43D-ST. L STAtion; 2 sty., 8 stores and 8 flats; rent $13,000; price $75,000; easy terms.
DRAPER & KRAMER, 25 N. Dearborn-st.
EXCLUSIVE AGENTS.

FOR SALE—TO CLOSE AN ESTATE—NEW store and office building on 47th-st., near Woodlawn-av. Rent $10,200; price $65,000. Offers considered.
FRANK S. PAGIN & CO., 32 W. Wash.-st.

FOR SALE—PROM. S. S. COR. BUS. BLK. of 1 sty., occupied by stores, all rented, good income; will sell for $32,500, on reason. terms.
MARK LEVY & BROTHER, 140 S. Dearborn.

FOR SALE—GREAT BARGAIN; ONLY $40,000; modern stores and flats, on E. 55th-st., near Woodlawn-av.; rent $11,000; take $12,500 cash, bal. mtg.; will sell for double in a few years. Address P E 538, Tribune.

FOR SALE — 6923 S. HALSTED-ST.; $15,000; cash $8,500, bal. $6,500 6%, 5 years; big business future; a lifetime chance for some one. See Owner, 7113 S. Halsted-st. Gilbert.

BUSINESS PROPERTY—S. W.

FOR SALE—STORE, WITH 4 ROOMS AND one 6 room flat, store available at once; excellent location for groceries, delicatessen, fruits; price very low; act quick. Address S O 522, Tribune.

FOR SALE—EXCHANGE—OR WILL RENT—N. e. cor. 33d and Morgan-sts., brick barn building, 3 stores and 3 flats; will sell cheap for cash. See owner, J. BOGDON.

FOR SALE—1 STORY BRICK BLDG., 5050 S. Western-av. Inquire MR. VOURNAZOS, 19 S. La Salle-st., Room 815.

FOR SALE—STORE AND 2 LOFTS. 25X 100. 1846 Blue Island-av. owner. 1850 Blue Island-av.

BUSINESS PROPERTY—NORTH.

FOR SALE—FRAME STORE AND FLATS. rents $1,308 yearly; clear; will take real estate contracts or 2d mtge. Also 75 ft. clear vacant, Elston-av., near Montrose; same terms. Address B 503, Tribune.

FOR SALE—N. S. NEW BUS. PROP.; NR. L sta.; rental $8,160. Price low for quick sale; $15,000 cash, bal. terms. Get all particulars from WM. H. MULHOLAND & CO., 30 N. La Salle-st.

FOR SALE — BROADWAY BLDG., STORES and flats; rental about $4,000 per annum; stove ht.; price $38,000; $12,000 cash required. Address P Y 307, Tribune.

4 STORES AND 15 APTS.
Nr. Lincoln and Western-av.; rents $13,440. Price $77,000. Address O M 399, Tribune.

FOR SALE—2 STORY BRICK BLDG., STORE and 3 flats; 5 yrs. old; store and 1 flat vacant. 3422 Armitage-av. Phone SPANUTH, R. P. 437. 1615 Farwell-av.

FOR SALE—CHOICE BUSINESS PROPERTY, stores, flats, and offices. Price $110,000. Mtg. $50,000. Rental $13,750. Will take some trade. Address P E 471, Tribune.

FOR SALE—3 STORES, 6 FLATS, LINCOLN-av., near Wrightwood; rents $2,100; stove heat; only $16,500 this week. Address M X 469, Tribune.

FOR SALE—N. CLARK-ST. BUS. CORNER on two car lines; substantial brick bldg., two stores, 4 apts.; price $26,000.
H. O. STONE & CO., 111 W. Washington-st.

FOR SALE—BUSINESS PROPERTY, BROADway, cor., 2 stores, 6 offices, 1 apt.; lot 50x150. Further particulars see CRONE.
WHITESIDE & WENTWORTH, 4805 Bdwy.

FOR SALE—BROADWAY BRICK STORE and 2 flat, north of Foster; snap, $16,500.
HENRY H. TANK & CO., 5018 Broadway.

FOR SALE—N. E. COR. BROADWAY AND Waveland, 5 stores; price $36,500. W. H. McKILLIP, 72 W. Washington-st.

FOR SALE—OR EXCHANGE — EVANSTON business block and garage, $50,000 equity.
STEEN & HARWOOD, 7044 N. Clark.

FOR SALE—N. W. COR. KENILWORTH AND Pingree, 3 stores; rent $1,320; price $12,500. W. H. McKillip, 72 W. Washington-st.

FOR SALE—547 N. CLARK; EASY TERMS; vacant May; also 1348 N. Clark-st. COCHRAN & McCLURE, 40 N. Dearborn.

FOR SALE — CHOICE BROADWAY BUS. cor.; income $8,500 yr.; stove ht.; $25,000 needed; bargain. Address B 576, Tribune.

FOR SALE—SPECIAL BARGAIN, BROADWAY, NEAR CATALPA, 75x125, $30,000.
WHITESIDE & WENTWORTH, 8 S. Dearbn.

FOR SALE—N. CLARK-ST. BUS. PROP.; store and flat, with grocery bus., cheap; acct. ill health. 6619 N. Clark-st.

FOR SALE—BROADWAY COR., 18 FLAT; ripe for store; $90,000. Sunnyside 8423.

REAL ESTATE FOR SALE.

BUSINESS PROPERTY—NORTH.

BROADWAY OFFERINGS.
5532 Broadway, 30 ft. frontage; ripe for business; present income $2,600; sacrifice equity for $7,000 cash.

SPECIAL BARGAIN.
Broadway corner, 75x130 ft. Possession of entire building in 30 days. $15,000 cash will handle.

NEAR LAWR. AND BDWY.
One store and two apts., with 25 ft. vacant adjoining. $20,000 cash will handle. Offer cheap for quick sale.
FRANK K. REILLY & CO.,
4855 Broadway. Sunnyside 3600.
Open Sunday and Evenings.
BUY YOUR REAL ESTATE FROM REILLY

Store and Apartment Bldg.
Modern 3 story; 6 stores, 13 apts., NORTH. Unusually well constructed; income on old basis $11,000; will be increased; could not be built today for $85,000. Below value at this price. Might take some other real estate as part payment.
W. A. PRIDMORE, 139 N. Clark, Cent. 1212.

FOR SALE—TO CAPITALISTS.
We have two propositions—one on Sheridan-rd., and one on Broadway in Wilson-av. dist., which are exceptional bargains. Write or call for details. [Moore.]
H. O. STONE & CO.,
Broadway and Wilson. Edg. 1700.

FOR SALE—1357-9-61 N. CLARK-ST., 3 stores and 9 flats, stove heat........$40,000
1317 N. Clark-st., 2 store and flat..$11,000
1239-41-3 N Clark-st., 3 stores and 10 flats..............................$60,000
24-26 W. Huron-st., hotel $35,000
18 W. Superior-st., house $8,000
COCHRAN & McCLUER, 40 N. Dearborn-st.

FOR SALE—VACANT, 100X125, ON BROADway nr. Thorndale station; ripe for stores; bargain; $400 per ft.
COCHRAN & McCLUER,
(FISH),
1125 Bryn Mawr-av. Edgewater 1866.

FOR SALE—NORTH WELLS-ST., 1200 block; brick store and flats; extra big lot; garage. Price $8,000. Rent over $1,500. It's a snap. Better hurry. (Call Mr. Talcott.)
CHANDLER, HILDRETH & CO.,
Cent. 5151. 56 W. Washington-st.

1 STORY STORES
On account of business conditions must sell 8 stores, unheated, white tile front, choice corner, opp. L sta.; rented on very low basis; $5,500 yr.; $15,000 cash req., bal. arranged to suit, clear now. Address G O 217, Tribune.

FOR SALE—LARGE WILSON-AV. CORNER close to Broadway; ripe for store and apt. hotel improvements. [Press.]
H. O. STONE & CO.,
Broadway and Wilson. Edg. 1700.

FOR SALE—50X235 FEET BROADWAY NO. of Lawrence, improved with up to date showrm. and garage [new bldg.]. Price $115,000. Liberal terms, or will consider term lease.
[O.] BAIRD & WARNER,
4559 Broadway. Edge. 169.

North-av. Bargain, $26,000.
½ block from Larrabee and new Ogden-blvd.; 25 ft. lot, 3 story brick bldg.; poss. next May; $10,000 cash, bal. 6%, 5 years.
STEEL REALTY DEVELOPMENT CORP.,
Mallers Bldg. State 8856.

FOR SALE—50 CAR GARAGE AND SALESroom; excellent location, Broadway, north of Lawrence. [Press.]
H. O. STONE & CO.,
Broadway and Wilson. Edg. 1700.

FOR SALE—838-840 SHERIDAN-RD., ½ blk. w. of Broadway; 40x122; old impmts. Rent $100 per mo. Ground value. Price $16,500.
SCHOENLANK & KIRSCHNER,
6570 Sheridan-rd. Rogers Park 4008.

FOR SALE—WE HAVE VACANT PROPERty, 70x120 ft., near Halsted and Division-sts.; owner will build garage or factory for responsible tenant.
COCHRAN & McCLUER [Tangney],
1125 Bryn Mawr. Edgewater 1866.

FOR SALE—CHOICE BUSINESS PROPERTY at Irving Pk.-blvd. and Lincoln-av.; stores and flats; produces exceptional net income; priced at $75,000; about $20,000 to $25,000 cash required. Apply CLINE & DIX, 1127 Argyle-st. Edgewater 1334.

BROADWAY.
Choice corner auto salesroom, $125,000; will take smaller north side property in exchange. [H] E. SUMNER WALKER, 1535 Jarvis-av., R. P. 8180.

FOR SALE—BRICK STORE AND TWO 6 RM. flats, elec. lgt., near Belmont and Lincoln-avs.; owner must sell; big bargain on E Z terms; price $16,500; only $3,000 down; will also consider exchange. Address B 379, Tribune.

FOR SALE—ROGERS PK. BUSINESS COR., 2 stores and 13 apts. or 4 and 5 rms. each; 4½ yrs. old; rental $12,000; mtge. $30,000 at 6%. Will take part cash, bal. clear property for $45,000 equity. A. W. WALLEN, WALLEN & SONS, 6712 N. Clark-st.

FOR SALE—IN BOOMING LAWRENCE-AV. section, nr. L sta., where rents can be doubled; 2 story bldg., stores and offices; rent $9,000; price $60,000; $10,000 cash, balance mtg. Address T H 108, Tribune.

BROADWAY COR., 50X150,
3 stores; price $30,000 for quick sale.
W. K. YOUNG & BRO.,
1109 Granville-av. [Humrich].

FOR SALE—BROADWAY BUSINESS BLOCK, 50 feet adjoining transfer corner; has great future; owner will sacrifice for quick sale account of leaving city; terms.
WATSON & TACKETT, 812 Irving Park.

FOR SALE OR LEASE—FOR 99 YEARS, without revaluation, my choice Broadway business corner, near Wilson-av. dist.; deal only with the principals. Address N B 128, Tribune.

FOR SALE—MUST SAC WELL CONSTRUCTed cor. brick bldg., stores and flats; stove ht.; rent $6,900; price $48,000, clear.
MARK LEVY & BROTHER, 140 S. Dearborn

BUSINESS PROPERTY—N. W.

Irving Park Corner Store,
ONLY $7,750.
3901 N. Kedvale, corner Byron.
Store and 2 flat; old rent $744
Note especially the lot, 50x170.
Opposite large high grade apt.
Only one block to school.
One block south Irving Park station.
See this Labor Day.
STEEN & HARWOOD, 7044 N. Clark.
Rogers Park 3302-3956.

FOR SALE—I MUST SELL CHOICE BUSIness corner, 111x125 ft. in fastest growing section of Northwest Side; located at end of future car line; water, sewer and sidewalks; adjacent property has increased 700% in few years. This is a money maker for quick buyer; $4,000 cash will handle. Give phone No. Address P O 264, Tribune.

FOR SALE—2 STORES, 10 APTS., ON LAWrence-av.; close to transfer corner; bldg. cannot be duplicated for less than $80,000; small income today, $10,050; can be bought for $56,500. See this today and make a good buy.
J. R. WILLIAMS & CO.
3406 Lawrence. Juniper 470-1279.

LAWRENCE-AV. BARGAIN.
75x125; near Lawndale; ripe for immediate improvement. This is the greatest bargain on Lawrence-av. Price $14,250; only $5,000 cash down.
JOHNSON BROS.,
4722 N. Kedzie-av. Irving 354.

FOR SALE—3 MILWAUKEE-AV. BARgains, corner 4 stores in 1400 block; $150,000.
3 story brick, 1300 blk.; rent $3,540; $42,000.
60 ft. corner adjoining 1300 blk., $22,500.
Krause State Bank, 1341 Milwaukee.

2 STORES, 4 FLATS.
FOR SALE—Will sell my 2 stores and 4 flats, 6 rms. each, nr. Lawrence and Western, at a bargain; stove heat; $10,000 cash; no agents. Address S O 524, Tribune.

FOR SALE — A VERY CHOICE BUSINESS building in Irving Park; fine location; lot 50x133 alley; bldg. in fine condition; hot water heat; good income; near Northwestern Station. Owner will sell reasonable to right party. Call Irving 3425.

FOR SALE—ROOSEVELT-RD., NEAR WESTern, store 4 flat cottage and garage; rent $2,400 per yr.; great future price right to investor.
JAMES ADAMS & CO.,
7046 Stony Island-av. Dorchester 3501.

FOR SALE — BRICK STORE WITH REAR rooms, large flat, 2d floor; stove heat; possession; price $9,600; part cash; good location. 4328 Lincoln-av. Phone owner, Superior 3924, or call 1150 N. Clark.

FOR SALE—1½ STORY BR. BLDG., 5-4 rms., mod., furnace, glassed porches, Irving Pk. Pr., $7,350; $4,850 cash req. Must sell quick; leaving city. Owner, 2d flat, 3728 N. Drake-av. No agents.

FOR SALE—ONE OF THE BEST BUS. CORners in Albany Park, on Lawrence; bldg. contains several stores, offices, and apts. Address C J 266, Tribune.

FOR SALE—GOOD BUSINESS CORNER, S. e. corner of Montrose and N. Avers-av., containing 2 stores and 2 flats. Owner, 4559 N. Bernard-st., 1st.

FOR SALE—S. W. COR. MILWAUKEE AND Pensacola; 4 stores and 2 flat; price $30,000. W. H. McKillip, 72 W. Washington-st.

FOR SALE—3 STORES, BRICK, 4418-20 Milwaukee-av.; rent $1,500; price $13,500. W. H. McKillip, 72 W. Washington-st.

FOR SALE—10 YEAR ESTABLISHED GROcery and delicatessen and property. Belmont 5551.

BUSINESS PROPERTY—WEST SIDE.

FOR SALE — 2 STORY FRAME, WITH store; stone foundation; base.; furnace; elec.; gar.; suit. auto bus. $7,500. 4372 Ogden-av.

FOR SALE — STORE AND 6 R. FLAT, brick, elec., gas, bath, 3 r. rear of store; cash or terms; by owner; bargain, $5,500. 1319 S. Western-av., A. Loncke.

FOR SALE—BRICK, STONE FRT., 6 FLATS, 3 stores; st. ht.; elec.; good cond.; income $6,690; mort. $15,000; price $32,000; or will exchange; owner. Address Y 455, Tribune.

FOR SALE—NEW STORE AND FLAT; STM. Madison-st., Austin; only $14,500, with $5,000 cash; snap. Address A 287, Tribune.

FOR SALE—VERY FINE 4 STORY BRICK, Halsted-st., close 12th; very cheap; $12,000 will handle. Address B 265, Tribune.

FOR SALE—10 FLATS WITH 2 STORES; choice corner; at Ogden and Millard-avs.; price $55,000. Address T H 409, Tribune.

FOR SALE—CICERO-AV. COR. BRK.; 5 stores and 5 flats; 100 ft. front; $39,000. E. G. PAULING & CO., 5 N. LA SALLE.

FOR SALE—GARAGE SITE; 50x125; 26TH, nr. Crawf. $4,500. Address S P 160, Tribune.

REAL ESTATE FOR SALE.

BUSINESS PROPERTY—WEST SIDE.

FOR SALE—WE HAVE A BLDG. CONTAINing 6 flats and 1 store on W. Madison-st. nr. Calif.-av. which can be pur. at a very reas. price; well rented; can be handled with $3,000 cash.
HOOL REALTY CO.,
111 N. Dearborn-st.

GREAT INVESTMENT.
S. E. cor. Madison and Waller-av.; new modern brick and steel constructed bldg.; 3 stores and 10 apts. of 5 large rms.; steam heat; oak throughout; tile bath; great sacrifice at $55,000; cash $15,000; reasonable terms.
H. O. STONE & CO., 111 W. WASHINGTON.

FOR SALE—2 STORES, 4 FLATS; PRICE $20,000; owner must sell; modern; fine cond.; near Oak Pk.; flats all 5 rms. This is positively a bargain.
GENERAL REALTY CO.,
10 S. La Salle-st. Main 3938.
"Specialists on West Side Property."

FOR SALE—CHOICE 125 FOOT CORNER lot on West Jackson-blvd. Close in location destined for a big increase in value. Ripe for immediate improvement. Offered $150 a foot below market. Need money in my business, hence the sacrifice. Address P E 425, Tribune.

FOR SALE—BEST BUY ON THE STREET, 2109 and 2111 W. Madison-st., 2 stores and 8 flats, 3 story stone front, 50 ft. front; one lease expires April 30; price, $21,500; 1st mortg., $10,000; $5,000 cash, bal. terms.
I. SCHIFF, 3159 Roosevelt-rd.

HOUSES—SOUTH SIDE.

HYDE PARK.

Kenwood home, 12 room detached pressed brick; 4 baths; hot water heat, near lake and I. C.; almost new; lot 50x200	$22,500
Woodlawn-av., corner frame, with garage; large lot, 60x164; land alone worth price	16,000
Blackstone-av., nr. 50th-st., 10 rooms, detached stone; hot water heat; 2 baths; substantially built; beautiful interior finish	12,000
ELLIS-AV., nr. 54th-st., 8 room detached brick and stone; 2 car brick garage; lot 27x164 to alley	12,500
Woodlawn-av., nr. 45th-st., 8 room brick	6,500
Harper-av., detached frame; lot 25x125 to alley; mortgage $3,000; price	5,000
Dorchester-av., nr. 54th-pl., 7 room detached cottage, hardwood floors, electric light, in splendid repair	4,750

JOHN A. CARROLL & BRO.,
1533 E. 53d-st. Hyde Park 440.

SOUTH SHORE BARGAINS.

7948 Constance, 5 rm. bung.; lot 40x181; $2,000 cash, bal. terms	$7,000
7838 Kimbark, 6 rm. bung.; garage	$7,250
8014 Constance, mod. 8 rm. res., 2 baths; 40x181 ft. lot	$7,750
7922 Dante, 5 rm. bung.; 48 ft. lot; $2,000 cash, bal. terms	$8,750
7740 Constance, 5 rms.; steam ht.; 1 car garage; $2,500 cash, bal. terms	$9,250
8023 Ridgeland, 6 rm. brk. bung., h. w. ht.; 2 car garage; lot 63 1-3x181	$9,250
8220 Blackstone, 5 rm. brk. bung.; 2 car garage; 40 ft. lot	$9,500
7937 Constance, 5 rm. stucco on tile, h. w. ht.; 1 car garage; lot 40x181	$8,500
8006 Euclid, 5 rm. bung.; $2,000 cash	$8,500
8201 Harper, 6 rm. bung.; 45 ft. cor.; garage; beautiful lawn; I. C. transp.	$9,750
8051 Saginaw, 8 rm. res. and garage	$6,000

GEORGE W. REINECKE,
Stony Island-av. at 79th-st. Dorchester 3110.

SO. SHORE BUNGALOWS.
New 6 room brick bungalow, steam heat, sun parlor, sleeping porch; street imprvt. all paid; $8,500; $1,000 cash, $75 mo., inc. int.
New 5 room brick bungalow, steam heat, sun par. and slpg. pch., large rooms; big lot; street imprvt. in and paid; good transportation; $1,000 cash, bal. mo.
Open Sunday and Monday; also evenings.
E. B. SHOGREN & CO.,
7834 Stony Island-av. Hyde Pk. 38.

SOUTH SHORE BUNGALOW
7615 Luella-av., 5 rms. and alcove, sun parlor and glassed rear porch; nat. fireplace; large living and dining rms., tile bath; h. w. heat; lot 30x125; shown by appointment for price and terms. See WOLFE & LAVIN, Excl. Agts., 73d and Luella-av. Hyde Park 991.

FOR SALE—MODERN 5 RM. BRICK BUNgalow, in Avalon Park, near I. C. station; $1,500 cash; worth $10,000; owner will sell for $7,600. See this one today and you will buy it. Ask for Mr. Weiss.
D. E. MULVEY & CO.,
N. e. cor. 71st-st. and Stony Island-av.
Dorchester 4110.

FOR SALE—7427 PAXTON-AV., 6 ROOM brick house; hot water heat; tile bath; dining room finished in mission oak; beamed ceiling; canvas walls; large fireplace in living room. Lot 40x125. McKEY & POAGUE, Exclusive Agents [Patterson], 7101 Jeffery-av. Hyde Park 12.

BEAUTIFUL 12 RM. RES.
Located Washington Park-ct., nr. 50th, large rms., 2 car brick garage, hot water heat, best transportation; ideal for roomers; $10,000, only $2,500 cash. Call Drexel 5452 or Oakland 4349.

FOR SALE—WOODLAWN 8 ROOM HOUSE; Ingleside-av., nr. Marquette-rd.; hardwood floors; new plumbing and elec. light fixtures; full length mirror; paneled walls in dining room; furnace heat; price $7,500. DRAPER & KRAMER, 25 N. Dearborn-st.

SO. SHORE BUNGALOW.
7233 Crandon-av., 6 large rms., 2 car garage, side drive. Open today, 10 to 12, 3 to 6.
Dorchester 6720, Owner.

For Sale—Beaut. New Bung.
See 6148 S. California-av.
Terms. Open for inspection Sunday.
PATRICK & BOREAU, 2401 W. 63d-st.

$1,000 DOWN BUYS
8242 S. Morgan, 6632 Artesian-av., 6151 Mozart, 6018 Washtenaw-av.; 5 or 6 rooms; wide lots. KELL BROS., 74 W. Wash.-st. Central 7953.

FOR SALE—HAMILTON PARK—A BEAUTIful home to be sold at great sacrifice. 8 rooms, modern in every respect, 2 car garage, lot 50x125; only small amount of cash required. For price and terms see owner on premises, 7315 Yale-av. Vincennes 1595.

$500 DOWN BUYS
6 room stucco house, 95th and Calumet; h. w. heat; oak trim and floors; street in and paid for. Call at 7744 Evans-av.

FOR SALE—STRICTLY MOD. BRICK BUNgalow, 8 months old, 6 large rms., stm., fireplace and buffet, sleeping porch, beaut. deco. Brick garage; price $9,000, $2,200 cash, $75 mo., including all interest. 8018 Euclid-av.

FOR SALE—IDEAL HOME IN HYDE PARK, near I. C. R. R.; 8 rooms and sleeping por.; open fireplace and bookcases; all oak trim; $1,500 cash, bal. like rent. Owner, Dorchester 9579. 5816 Harper.

FOR SALE—15 ROOM RESIDENCE; MODern; 5 baths, 6 lavatories; excellent cond.; furniture if desired. Michigan-blvd., nr. 51st-st.; reas.
F. E. BUTT & CO., 4248 INDIANA-AV.

FOR SALE—7 RMS., STRICTLY MOD. NEW brick bung.; last word in practical scientific equipped kitchen; music rm., 3 extra large bedrooms, sleep. pch.; sacrifice to move immediately. Call owner, Midway 7739.

FOR SALE—TO COLORED.
10 room, strictly modern house; no agents; reasonable terms. Douglas 7583.

FOR SALE—NEW WELL BUILT 5 ROOM cottage with 2 car garage; tile bath, fireplace, high attic; $2,000 cash needed. 6239 S. Winchester-av.

FOR SALE—GREENWOOD-AV., 44TH-ST., brick house, 11 rooms, furnished, rented $200 month; deep lot; garage. J. C. SAMPSON, 944 E. 43d-st. Tel. 2704 Drexel.

FOR SALE—BARGAIN IF SOLD TODAY. 7805 Clyde-av., S. S. dist., 6 rm. new bung., h. w. heat, sl. porch, sun parlor; modern. Dorchester 9287. Owner.

INSPECT THIS BUNGALOW
6406 Artesian-av., new, ready to occupy. Terms. PATRICK & MOREAU. Republic 63.

FOR SALE—$3,000 CASH TAKES BEAUT. 5 rm. steel constructed bungalow on 50 ft. cor. lot; stm. ht., shower bath, etc.; reduced from $10,500 to $9,250. 7759 Rhodes-av.

FOR SALE—5 RM. FRAME COTTAGE ON concrete, nr. 57th and Robey-sts., ht., elec., garage, 33 ft. lot; price $4,800; $1,200 cash. GRAHAM, 1224 W. 63d. Wentworth 7788 or Prospect 9550.

FOR SALE—LARGE, WELL BUILT 5 ROOM bungalow home; sun parlor, natural fireplace, H. W. ht., sleep. pch., shrubbery, garage; price cut. Owner needs money. 7520 Cregier-av.

FOR SALE — SO. SHORE BRICK BUNGAlows, ready for occupancy; 5 and 6 r., sun parlor, sleeping porch, H. W. ht. 7553 and 7555 Crandon-av. See owner on premises.

FOR SALE—4 RM. HOUSE, LARGE ATTIC, concrete foundation, fruit cellar, excellent condition, good barn, at 122d and Sangamon-sts.; price, $4,000. Rand. 1445.

FOR SALE—4367 LAKE PK.-AV., 8 RM. brick house; comb. ht.; oak fls.; 2 baths, extra lav. Inc. fr. 4 rms., $100; $7,250.

FOR SALE—BEAUTIFUL NEW 6 RM. brick bungalow; big bargains; good terms. 8726 S. Carpenter-st.

FOR SALE—HOUSE, ELLIS-AV. AND 52D, 9 rms., brick; $6,250; cash $3,000, bal. terms. Poss. Oct. 1. Ph. Owner, Haymarket 2740.

FOR SALE—COTTAGE, MODERN, 5 ROOM, brick, large floored attic, furnace heat, oak trim. Owner, 7634 Langley-av.

FOR SALE — PALATIAL ENGLEWOOD homes, modern, 7 rms. up; $5,000 up. Phone Drexel 7566.

FOR SALE—MOD. 5 RM. FRAME BUNGAlow and garage; price $5,800; cash $900, $40 monthly. 7121 S. Winchester-av.

FOR SALE—8 ROOM HOUSE, H. WATER heat; elec. light; 2 porches; garage; lawn; bk. yard. 6112 S. Hermitage-av.

FOR SALE—HYDE PARK RES., 7 ROOM brick res. 5440 Dorchester-av.; elec., furn. ht.; newly painted. Call State 4289.

FOR SALE—NEW BR. BUNGALOW, STEAM, elec., sun par., buffet, tile bath, porches, easy terms. 7545 Wabash-av.

FOR SALE—5 ROOM BRICK BUNGALOW, sun parlor, 3 car garage; terms. 8413 S. Morgan-st.; owner.

FOR SALE—5 RM. MOD. BUNGALOW, LOT 35x181; garage; $6,500; $2,000 cash. 8015 Constance-av. South Shore 4699.

FOR SALE—BY OWNER, NEW 5 RM. BRICK bung., sun parlor, sleeping porch; 35 ft. lot. 7933 Yale-av. $8,300.

FOR SALE—OWNER MUST SACRIFICE 5 rm. brick bungalow, garage, $2,000 cash; balance terms. 7817 Vernon-av.

FOR SALE—MODERN 1½ STORY FRAME, 8126 Kenwood-av.; bargain. H. P. 5115.

FOR SALE—5815 THROOP-ST., 7 ROOMS; stove heat; poss. now. Normal 834.

FOR SALE—BUNGALOW, 6 RMS., 7743 Ridgeland-av. Phone Stewart 4459; owner.

REAL ESTATE FOR SALE.

HOUSES—SOUTH SIDE.

JAMES J. PARKER & CO.,
69 W. WASHINGTON-ST.
EXCL. AGTS. TEL. RAND. 2864.
50th-st., near Woodlawn; 10 room colonial brick; 3 baths; lot 30x150.
For Sale—So. Shore-drive, overlooking So. Shore Country Club; 11 room modern concrete; 5 baths; modern garage for two cars. This is one of the most beautiful homes in the city. Lot 125x180.
Kimbark-av., between 49th and 50th. One of the finest modern homes in Chicago; large grounds. We are offering this house at a very reasonable figure.
Woodlawn-av., near 49th-st. 10 room colonial brick; 4 baths; large modern garage; lot 66x297.
Greenwood-av., between 48th and 49th-sts. 10 room colonial brick; lot 50x197; $34,000.
Ellis-av., near 49th-st. 11 room modern stone; 3 baths; lot 30x150; $22,500.
4815 Drexel-blvd. 11 room modern stone; large modern garage; 5 baths; lot 66x272.
N. E. cor. 69th and Euclid-av. This is one of the finest homes in the restricted district south of Jackson Pk.; 10 room colonial brick; lot 100x134.
Greenwood-av., near 45th-st. 10 room modern stone; beautiful finished interior; 3 modern baths; lot 26x280; $15,000.
1035 E. 45th-st., near Greenwood-av. 10 room modern stucco; garage for 3 cars; lot 48x198; $16,500.
5210 Blackstone-av. 9 room frame; lot 50x150; $10,500.
1327 Hyde Park-blvd. 7 room brick. $8,500.
Kimbark-av., near 49th-st. 10 room frame house in perfect condition throughout; large garage; lot 52½x188; $17,000.
We are familiar with practically everything that is for sale in high class residences in the Kenwood, University, and South Shore district and will be glad to forward a list of other houses we have for sale in these neighborhoods.

FOR SALE—IF YOU HAVE THE CASH I have a real home for sale in one of the finest locations in Jackson Highlands, near the South Shore Country Club.
Seven room brick bungalow, with sun parlor, 2 baths, living room 18x24, dining room 18x20, 3 bedrooms and a breakfast room, 2 car garage with a side driveway. Lot 50x150. Building 1 year old; cost over $30,000 to build.
For further particulars see Mr. Chutkow personally Tues. between 9:30 and 11, 649 Otis Bldg. Will be shown by appointment only. There will be no information given over telephone.

CHOICE 6 RM. BUNGALOW
At a price far below others in the same fine new part of Park Manor, 7811 Rhodes-av.; pressed brick, 6 rms. and sun parlor, oak floors and trim, brick fireplace and bookcases, buffet, electric light, finest plumbing, tile bath, cement basement, furnace heat, brick fruit cellar; price $7,000. Owner or McClun, 217 W. 63d-st. Wentworth 1845.

New Bungalows—Ready Now
7850 STEWART-AV.
5 rms. and screened sleeping porches; extra large rms.; wide lot; come see; easy terms; owner on premises Sunday.
ADJOINING CHESTER HIGHLANDS.
8305 Aberdeen-st.; only $7,000; 2 story 5 rm.; oak and mah. trim; 31 ft. lot; $1,000 cash, bal. monthly. See owner Sunday.

FOR SALE—$40,000 HOUSE FOR $15,000; 50 foot lot; highest class construction and decorations; 11 rms., 3 baths; extra lavatories; elec. light; hwd. flrs.; steam heat; one of the finest places on the South Side for large family or ideal for rooming purposes. Owner has occupied it for years, but is now leaving town. Easy terms. Address P Y 370, Tribune.

FOR SALE—BY OWNER.
Brick bungalow; 5 lge. rms. and sun par.; h. w. ht., screened porch, floored attic, basement ceiling plastered; tile walls in bath room, mod. plumbing and A-1 electric fixtures; no reasonable down payment refused, balance terms. 7833 Clyde-av.

NEW EFFICIENCY BUNGALOW.
SOUTH OF JACKSON PARK, NEAR LAKE.
7543 Oglesby-av., 6 rm. brick with garage and side drive; terms, $2,250 cash, $80 a mo.; 4 BLOCKS TO SCHOOL AND SOUTH SHORE STATION. DORCHESTER 6416.

FOR SALE—ELEGANT 10 ROOM BRICK and stone house with garage; electric, hardwood, steam, fine basement, laundry, new rear porch, 6 airy, light sleeping rooms, 2 extra lavatories; beautiful Washington Pk.-ct., near 50th-st.; exclusive blk.; quiet, clean, homelike; only $8,000 now; part cash. Call owner, Kenwood 4761.

ELLIS AVENUE.
10 rm. stone front; good location; steam, elec.; hwd.; good lot; moderately priced; good buy. [Gallagher.]
SCHENDORF & BOENICKE,
953 E. 47th-st. Kenwood 1610.

FOR SALE—SOUTH SHORE—7342 BENnett-av., beautiful 8 rm. semi-bungalow; attractive design, artistic interior; canvased walls; 2 baths, hot wat. heat; 17 trees; ideal surroundings; 2 car garage; lot 70x126 ft.; Price, $23,000; $10,000 cash.
E. O. SULLIVAN, Randolph 639.

REAL BARGAIN.
EASY TERMS.
New 6 room modern brick house, at 8849 Wabash-av. Large grounds; restricted district. Open Sunday and Monday.

FOR SALE — BUNGALOW, 5 ROOMS, screened front, glazed back porch, gas range, icebox, furnace, 12 tons Pocohontas coal, storm windows and door, newly decor.; perf. cond.; frame garage; 50 ft. lot; real bargain at $6,500. 8625 Maryland-av.

BUNGALOWS, $6,500.
8 new and modern dwellings, just completed, on Jeffery and Euclid-avs., at 84th-st., $6,500 to $6,900; easy terms. DEGRAW BROS., 8400 Jeffery-av. Mid. 8451.

FOR SALE — 10 RMS.; STONE FRONT; strictly modern; $6,750, $2,000 cash, balance like rent; near I. C., Ken. L transp.; must be seen to be appreciated.
SCHENDORF & BOENICKE [Thomson],
1008 E. 43d-st. Kenwood 1610.

7834 MARYLAND-AV.
Final opportunity to buy a new and strictly modern 6 rm. bungalow for $8,200; only $1,000 down, terms on balance. Open today. E. J. RADKE, 1922 E. 71st-st. Midway 7530.

FOR SALE—NICE 6 ROOM FRAME COTtage, W. 111th-st.; bath, gas, electric lights; 50 foot lot; streets paved; price $3,800; sacrifice; private party only. Address O F 127, Tribune.

FOR SALE—BY OWNER, MOD. 8 RM. BRICK house on Oglesby-av., in So. Shore dist., 2 bath rms., 50 ft. lot; garage; side drive; trees and shrubs. Poss. Oct. 1. Address P N 489, Tribune.

FOR SALE — MODERN 7 ROOM RESIdence in Beverly Hills; frame and stucco construction; furnace heat; lot 50x179; $15,500; inspection invited. Address 9920 Winchester-av.

7632 YATES-AV.
New 6 rm. bungalow, nearing completion; large rooms, 2 car garage; h. w. heat; very attractive. J. S. GILLESPIE, H. P. 4298.

$1,000 DOWN BUYS
4 room brick cottage, 77th and Langley; lot 37½x125. Price $5,200. Call at 7744 Evans-av.

FOR SALE—NEWLY DECORATED 8 ROOM house, 5 bedrooms, furnace ht., elec.; imm. poss.; 4831 Dorchester-av., 2 blocks I. C. R. R. and surface cars; $7,250; easy terms; can be seen between 4 and 5.

FOR SALE—AT RIGHT PRICE; MODERN 10 rm. stone front residence; Kewanee steam heating plant; latest electric light fixtures. 4341 Calumet-av. Phone Drexel 816.

FOR SALE—MODERN 9 RM. RESIDENCE, good transportation, Rock Island and surface; bargain. 7256 Perry-av.; owner on premises.

FOR SALE—6 RM. COTTAGE, 10904 S. State-st.; h. w. heat, h. w. trim and floors, for $5,200; $1,300 down, balance easy. Owner.

FOR SALE—MOD. 9 ROOM HOME, 2 BATHS, garage for 2 cars. 6818 Normal-av.

FOR SALE—WILL SELL MY 7 R. MOD. brick home on Hyde Park-blvd., nr. Kenwood-av. for $9,000. Address O E 111, Tribune.

FOR SALE—2 DETACHED 24 RM. HOUSES, 3000-2 Prairie-av., at a bargain if sold quick. Colored. H. E. QUINDEL, Room 428, 29 S. La Salle-st.

FOR SALE—ON 50TH-ST. NR. WOODLAWN-av.; will consider offer of $20,000 for my 10 r. col. brick home. Address O E 112, Tribune.

FOR SALE—HIGH CLASS SOUTH SHORE residence, 7 rooms, sun parlor; 2 car garage; pressed brick all around; a real bargain. MALOOLY, 6824 Stony Island. H. P. 2145.

FOR SALE—BEAUTIFUL KENWOOD HOME, 3 story stone house, 10 rooms, hardwood floor, electric; furnace heat; $10,500. Oakland 7245. 4506 Ellis-av.

FOR SALE—8 ROOMS, HOT WATER HEAT, elec. light, hdwd. flrs.; excel. trans.; price reas. Address Y 170, Tribune.

FOR SALE—WINDSOR PARK 6 RM. RES. nr. lake; consider lot and cash. Call 2825 E. 76th-pl.

FOR SALE—5 RM. MODERN NEW BR. bung., $7,000; also 5 rm. cottage, $3,000. By owner, 7813 St. Lawrence-av.

FOR SALE—8 RM. COTTAGE, NEAR WENTworth and 47th; $2,500. Pay $200 cash, $25 month. Address P E 278, Tribune.

FOR SALE—6 RM. BRICK BUNGALOW, 35 ft. lot; $500 cash. WOOD, BOERSMA & DE YOUNG, 11042 Michigan-av. Pullman 802.

FOR SALE—5 RM. BRICK BUNGALOW, 1 year old; close to I. C. Bargain, $6,750. Address Owner, B 580, Tribune.

FOR SALE — A BUNGALOW BARGAIN; rm brk.; $5,800; $800 cash; furn heat; near 88th and S. Pk. Ph. Chesterfield 2801.

FOR SALE—BY OWNER, MODERN 9 ROOM house, south of 47th-st., east of Cottage Grove. Address Y 483, Tribune.

FOR SALE—6 ROOMS, BRICK BUNGALOW; stm. heat; sl. porch; sun parlor; fl. attic. 7939 So. Marshfield-av.

FOR SALE—10724 SEELEY-AV., 8 RM. high grade brick home; modern; 2 car garage; one of the best homes on the Ridge.

FOR SALE—MOD. BUNGALOW, 1 BLK. TO blvd., good trans. 9324 Eberhart-av.

FOR SALE—5 RM. MOD. BUNG.; GARAGE; bargain; $4,000 cash, bal. terms. 7936 Yale-av. Phone Vincennes 1359.

FOR SALE—3424 RHODES-AV., 15 ROOM house; large lot. Can sell for $9,000. COCHRAN & McCLUER, 40 N. Dearborn-st.

FOR SALE—OR RENT—11 RM. BRICK; I. C., L ex; $6,500; terms. 6104 Blackstone.

FOR SALE—6 ROOM FRAME COTTAGE. 7521 St. Lawrence-av.

FOR SALE—2 FL. RESID. BUNG. ALSO lots, south of 79th-st. Tel Fairfax 3054.

FOR SALE—TEN ROOM HOUSE TO WHITE fam. to close estate. 4528 Forrestville-av.

FOR SALE—MOD. 5 RM. BRK. BUNGALOW. 8441 Peoria-st. Ph. Stewart 8857.

REAL ESTATE FOR SALE.

HOUSES—SOUTH SIDE.

J. GRAFTON PARKER & CO.
74 W. Washington-st.
Exclusive Agts. Rand. 1644.
5036 Ellis-av., 50x220, 3 story detached 10 room colonial brick, fine sleeping porch, 3 baths, large garage; price very attractive.
4519 Greenwood-av., 50x297, elegant 12 room frame, 3 baths; decided bargain.
4133 Drexel-blvd., 26x180, elegant 10 room stone, steam heat.
4812 Woodlawn-av., 81 or 131x300, 10 room frame; garage; hot water heat; will sell for land value.
5301 Greenwood-av., 37x164; very attractive 11 room cor. residence, 3 baths, sun parlor; fine brick garage; a real bargain.
4544 Greenwood-av., eleg. 11 rm. frame; fine gar.; no better bargain in Kenwood.
5735 Blackstone-av., 25x180, 10 rm., steam heat, 2 baths; $12,000.
4429 Greenwood-av., 26x179; 10 rm semi-detached stone, 3 baths; good garage; $12,000.
4802 Vincennes-av., 26x157; 10 room semi-detached corner; stone; $11,000.
We have several very choice residences that cannot be advertised, ranging from $20,000 to $100,000, in Kenwood and University district.

SAVE $1,500
ON YOUR HOUSE.
If you can pay down $1,500 to $2,000 we can save you $1,000 to $1,500 on a new modern up to date 5 room brick and tile residence on good street, west of the track in Beverly Hills. Lot and house will cost you only $5,700; worth over $7,500; hot water heat; 60 ft. lot.
JOHN R. ROBERTSON & CO.,
35 N. Dearborn-st.

FOR SALE—
MODERN BRICK AND STONE HOME
at
Pre-War Cost.
1321 Hyde Park-blvd.
Price $8,750.
Seven rooms; now being decorated; new Robinson tubular furnace; Ruud hot water heater; electric lights; oak and maple floors; open plumbing.
See owner, on premises.

New South Shore Bungalow.
7530 Paxton-av., 6 large rooms, with library and sleeping porch; side entrance; h. w. heat; tile bath; range and refrigerator; canvased and tiffanied dining room; large brick garage. The highest type of modern bungalow at a decided bargain; $3,000 cash required. Open for inspection today and tomorrow. Phone South Shore 487.

Sun Parlor Bungalow.
2 car garage; owner leaving city. 7221 Prairie-av., 5 rms., side entrance; large living room; massive fireplace; 2 bookcases, buffet. Lot 34x160; 1 year old; h. w. ht.; mahog. finish; $2,500 needed. See owner or Colburn, salesman. TAKKEN, 6948 Stony Island-av. Midway 2177.

SMALL HOUSE.
For Sale—6 room detached frame house at 4546 Lowe-av., near St. Gabriel's Church; large yard, barn; price to close out estate; $3,000; will make terms same as rent.
JOHN A. CARROLL & BRO.,
1533 E. 53d-st. Hyde Park 440.

CHOICE BUNGALOW.
SOMETHING SPECIAL IN SO. SHORE.
7517 Paxton-av.; 6 large rms. and breakfast rm. and sun parlor; living rm., 25x14, with massive fireplace; side entrance; lot 50x125; wonderful building; $5,000 needed; owner on property or Green, salesman. TAKKEN, 6948 Stony Island-av. Midway 2177.

FOR SALE—CALIFORNIA BRICK BUNGAlow in beautiful Chatham Fields dist. at bargain prices for a few days only. First ome, first served; 4 rms. and bath for $3,100; 2 bedrooms. Seeing is believing. Come out today and get a choice location. Just a few left. Come to South Park-blvd. and 81st and let us show you.

South Shore Bungalows.
I am selling 2 of the finest bungalows on the South Shore below cost price; hot water heat; shower bath; china and linen closets; big clothes closets with windows and electric lights; very large rooms; lot 50x125. See owner at 7944 Oglesby-av.

MUST SELL QUICK.
Leaving city, beautiful 5 rm. brick bungalow, with screened sleeping porch, brand new, with or without furnishings; oriental rugs, lamps, piano, furniture, comp.; lawn and flowers; bargain. 7544 East End-av. Midway 667.

FOR SALE—PRETTY 5 ROOM BRICK HOME, unique design, with 2 porches, not in a row of bldgs.; wide lot with flowers and shrubs in East Beverly. $1,500 cash and $60 per month is all you need to get this beautiful home at a bargain. Key at 9335 Loomis-st.
BARTHOLOMEW O'TOOLE,
410 So. Clark-st. Harrison 2005.

FOR SALE—BEVERLY HILLS—RARE OPPORTUNITY—
CHARMING HOME, ON THE RIDGE.
Just west of Longwood Drive.
1949 W. 101st-pl.
7 rms., st. heat, elec. light, screened porch, fireplace, beautifully wooded lot, 50x140 ft.; $9,000. Ph. Bev. 174.

FOR SALE—GRAND CROSSING RESIDENCE—Mod., 9 rms.; hardwood finish; 46½x125 ft. corner; 2 car garage. This is a real bargain at $6,500; easy terms. See it today. Ask for Mr. Hunt.
D. E. MULVEY & CO.,
N. e. cor. 71st-st. and Stony Island-av.
Dorchester 4110.

FOR SALE—9622 CALUMET-AV.; MODERN 5 rm. bungalow; furnace heat; lot 30x125; newly painted and decorated; will sell it cheaper than any bungalow on South Side on terms of $500 or more down. Inspection Sunday and Monday. R. C. RUSSELL & CO., 7507 Cottage Grove. Midway 4805.

FOR SALE—FINE LITTLE HOME AT A bargain; 6 room almost new brick bungalow on wide lot in restricted home neighborhood; good transportation; small cash payment; will leave Chicago in few days. See owner, MRS. ANDERSON, 11429 Lowe-av. Phone Pullman 2040.

FOR SALE—6 RMS., BRICK BUNGALOW; S. parlor, sleeping porch, tile bath; very comfortable; worth $9,000; to be sacrificed at $7,600. Terms.
JOHN TODE & CO.,
2040 E. 79th-st. Hyde Park 1020.

FOR SALE—WASHINGTON PARK-CT.; MODern 8 room residence on corner; steam heat, hardwood throughout; brick garage; price $8,750; easy terms.
DRAPER & KRAMER, 25 N. Dearborn-st.
EXCLUSIVE AGENTS.

FOR SALE—INGLESIDE-AV., NR. 54TH-ST., 8 room brick house; hardwood floors; elec. light; steam heat; canvased walls in dining room; garage, price $7,000.
DRAPER & KRAMER, 25 N. Dearborn-st.
EXCLUSIVE AGENTS.

FOR ALE — 8 RM. RESIDENCE, HYDE Park, stm. ht., elec. light; $8,500; $2,500 cash; poss. Oct. 1.
J. C. WILKINSON & CO.,
907 E. 55th-st. Midway 9745.

OAK CREST.
Beauty spot on the hill; 8 room modern tile house, with white sand finish; garage and chicken house; must be seen to be appreciated. 11538 Longwood-drive.

FOR SALE—SPECIAL OFFERING; I WILL dispose of my 7 room residence with large airy rooms, plenty of sunshine, the best material that money could buy; large lawn with garden; no reasonable offer refused. Immediate possession. 7748 Evans-av.

FOR SALE—BRICK BUNGALOW, JUST COMpleted, 549 E. 88th-st.; 5 rms., furnace ht.; hardwood fl.; cement basement, laundry tubs; nice attic; elect. and gas; nr. school and cars. Price $6,500. Owner on premises 2 to 6.

FOR SALE—WE HAVE A FEW CHOICE bun. and 2 flats to suit your taste and bank acct.; strictly mod., up to date, located on S. S. blvd.; price very reas. Address F H 88, Tribune.

FOR SALE—5 ROOM COTTAGE, FULL BASEment, hardwood finished throughout; on large lot with all improvements; can be bought on easy terms. Inquire on premises. 5751 S. Fairfield-av.

FOR SALE—6 ROOM BRICK HOUSE; IN point of design, quality, comfort, and convenience, I challenge anything in Chicago. Owner on premises afternoons only. 11120 Lowe-av., Pullman 2401.

FOR SALE—BARGAIN—BRICK BUNGALOW on corner lot 31x125; 6 rooms, tile bath; hardwood floors; hot water heat; electric; triple brick garage. Will make terms. See Owner, 7701 Langley-av. Vincennes 3416.

7704-6 CREGIER-AV.
New and strictly modern 5 rm. bungalows, $1,500 cash, terms on balance; open 2 to 5. E. J. RADKE, 1922 E. 71st-st. Midway 7530.

FOR SALE—DREXEL-BLVD., 4400 BLOCK; 15 rm. residence. Price $25,000. Take vacant for equity.
H. O. STONE & CO.,
1007 E. 43d-st. Oakland 1302.

FOR SALE—3 2 STORY AND BASEMENT brick, furnace heated houses in good repair; all rented; lot 50x175 ft.; west frt., Calumet-av., near 69th-st.; cash or time. Mackin, Owner, 513 N. State.

FOR SALE—11 RM. MODERN HOUSE, GOOD for club, tea room, or large family; all in fine condition; 1 lot, garage; price $13,500. See Mr. Kimball. C. W. HOFF & CO., 1354 E. 55th-st.

FOR SALE—COTTAGE, LAFLIN, NR. 63D-st.; 6 rm. brick, h. w. heat, h. w., elec.; $6,000, cash $3,000; no agents. Address C 121, Tribune.

FOR SALE — OWNER, SMALL HOME IN beautiful Beverly Hills; several years' development, gardens, trees, shrubs, flowers. Phone for appointment, Beverly 931.

FOR SALE—4148 DREXEL-BLVD., 11 RM. mod. bk. house, 3 baths, lot 35x140; cost $25,000, price $12,000; easy terms. [L.] W. A. BOND & CO., 25 N. Dearborn-st.

FOR SALE—5 RM. AND GLAZED SLEEPING porch brick bungalow; steam heat; metal weather stripped; sacrifice. 7425 Indiana-av. Owner.

FOR SALE—HOUSE, 8 ROOMS, BRICK AND stone; modern; first class condition; best of transportation; price reasonable. Terms. 4408 Berkeley-av. Tel. Ken. 6353.

FOR SALE—BEAUTIFUL 5 ROOM BUNGAlow in Avalon Park; large, light rooms. Price only $7,500; small down payment. Hyde Park 570.

FOR SALE — 4431 BERKELEY-AV., 10 R. stone residence; modern; best of plumbing and electric fixtures; choice location for roomers; $6,500; half cash. Owner.

FOR SALE—6 RM. BRICK BUNGALOW; HOT water ht., oak trim, screened porches, fireplace, bookcases, garage; $7,750. 8306 S. Morgan-st.

FOR SALE—WILL BUILD FOR YOU BUILDing; small cash payment down, balance like rent. W. S. Holabird Jr., 2347 W. Van Buren. Seeley 3985.

FOR SALE — 5 RM. BRICK BUNGALOW; garage, floored attic, fireplace, bookcases, buffet, screened porch, storm sash; $6,800, cash or terms. Owner, 7837 Vernon. Vin. 5156.

FOR SALE—7 ROOM BRICK HOUSE, BATH, gas, hardwood floors, porch; in good condition; reasonable; by owner. 3022 S. Canal.

REAL ESTATE FOR SALE.

HOUSES—SOUTH SIDE.

CHOICE BUNGALOWS.
6 ROOMS.
7744 Constance-av., is a real bargain; hot water heat; sun parlor; 33⅓ ft. lot; strictly modern. See owner or phone for appointment.
Park Manor, Vernon-av., nr. 74th-st.; hot water heat; sun parlor; 33 ft. lot; hardwood interior and floors; 3 car brick garage; can be bought right but must be seen by appointment only.

5 ROOMS.
7808 St. Lawrence; oak interior and floors; 33 1-3 ft. lot; 1 yr. old; owner leaving country. See owner or phone for appointment.
7708 Vernon-av.; just completed; 5 rooms; hot water heat; sleeping porch; sun parlor; 33 ft. lot; a real bargain; very easy terms.
The above bungalows are only a few of many on our list and we shall be pleased to show you any or all of them if necessary to make a selection.
ARTHUR R. BLAIR,
7455 Cottage Grove. Dorchester 194.

South Shore Bungalows.
7654 MERRILL-AV.
6 room brick; sun parlor and sleeping porch; large floored attic; hot w. heat; lot 37½x125; price $10,000; will take cash payment.
7440 CRANDON.
7 room brick, 2 baths, large front porch, with 30 ft. lot, on south. 78 ft. in a bargain at $13,000.

7 ROOM PRESSED BRICK RESIDENCE, Crandon-av., near 75th-st.; ht. water, real fireplace, hdwd. trim., living room 23; 4 large, light bedrooms; price $12,500.
JOHN A. CARROLL & BRO.
So. Shore 1660. 75th and Exchange.

$7,950—TERMS—
Buys a beautiful 6 rm. brick house, mod. and newly dec.; elec. lights, furn. heat, cement and plastered basement, high floored attic; suit. for 5 rms.; oak trim and floors, built in dresser set, kitchen cabinets and specialties; lot 30x125; alley paved. If you are in the market for a real home see this. 6424 S. Hermitage-av.

$8,850.
One of the prettiest brick bungalows in South Shore; 37 ft. lot; side drive; brick pergola; street all paid; 5 rooms and sleeping porch; living room 22x14; oversize Arco boiler; brick garage to match; will take $1,000 down and reasonable monthly payments; finely located. 7921 Luella-av. Phone Midway 7494.

FOR SALE—EXCEPTIONAL OPPORTUNITY—LOOK AT 3917 GRAND-BLVD.
14 rm. brick and frame residence, lot 50x140; stm. heat, elect. light, running water every floor; 2 baths; just remodeled and decorated. Price $10,500; $2,000 cash, balance monthly. Agent there Sunday, 3 to 5; daily 3 to 4.
MURRAY WOLBACH, 105 Dearborn.

7631 PAXTON-AV.
Contains all that could be desired, considering its individuality, comfort, and convenience. 6 beaut. rms. with modern improvements. Land 42x125; driveway and garage. The price is right. See this today and then see
HUBBELL, 2204 E. 73d-st. Dorch. 142.

FOR SALE—FRAME 5 RM. RESIDENCE furn. ht., concrete foundations, tile bath, eleg. buffet, attic all floored, large front and rear porches, screened and glazed; good neighborhood; I. C. and surf. lines; an unusual opportunity for a cash; price $4,...
JOHN R. O'CONNOR,
1637 E. 79th-st. So. Shore 798.

BUNGALOW BARGAIN.
85th-st., near Stony Island-av., 5 rm. pressed brick, sun parlor and sleeping porch, hot water heat; practically new and absolutely modern in every respect; price $7,... $1,500 cash required. Address owner, 360, Tribune.

Sun Parlor Bungalow,
$6,750.
6 room brick, furnace, elec., oak trim, cash $2,000; 7647 Langley-av.,
MILAN & MILAN [Mr. Smith],
754 E. 75th-st. Stewart 182.

FOR SALE—DREXEL-BLVD. NR. 47TH-ST.; 12 room modern residence, detached; big lot; house has 7 grates and mantels; 4 baths; all in excellent condition; 2 sty. brick garage; owner leaving city will sell at a bargain on easy terms.
DRAPER & KRAMER, 25 N. Dearborn.
EXCLUSIVE AGENTS.

BARGAIN for QUICK SALE
7 room house, pressed brick all around; sun parlor, sleeping porch, 2 baths, open fireplace, 50 ft. lot with shrubs and flowers; pleasant neighborhood, only 30 minutes from the loop. Easy terms. 8240 Dorchester-av. Midway 6828.

CHATHAM FIELD HOME.
8153 Eberhart-av., 2 story 7 rm. house, sun parlor, reception hall 14x21, large dining room. Owner forced to sell; no reasonable offer refused.
ARTHUR R. BLAIR,
7455 Cottage Grove-av. Dorchester 194.

CONVERTIBLE
detached 11 rm. residence. Can be changed to 2 flat; small expense; steam; hwd.; excellent transp.; $7,500; terms.
[GALLAGHER] SCHENDORF & BOENICKE,
953 E. 47th-st. Kenwood 1610.

FOR SALE—AVALON PARK COTTAGE, 5 rm., frame, oak finish, electric light, rm. basement flat; rent for $15 per month; price $3,500; terms. Ask for Mr. ...
D. E. MULVEY & CO.,
N. e. cor. 71st-st. and Stony Island.
Dorchester 4110.

California Bungalow
in Beverly Hills; new 5 rm. sun par., breakfast rm.; just completed; ready to move in; h. w. ht.; large lot; nr. church, school and transportaion. 9543 Prospect-av. Owner at bldg. Sunday and Monday.

FOR SALE—BEAUTIFUL 5 ROOM BUNGAlow; large corner lot; oak trim and floors; 1 car garage; modern and up to date; owner must sell; price $6,500; only $750 down. O. E. TUPES, 8100 Stony Island-av. Hyde Park 4088.

FOR SALE—NEWLY DECORATED 7 ROOM enameled woodwork, canvas and tiffany dining room, 7 rooms, 2 baths, 4 large closets; stm. ht.; must be seen to be appreciated; act quick; $15,000. Owner, 7317 ...-av. South Shore 6738.

IDEAL HOME.
FOR SALE—Hyde Park-blvd., nr. Kimbark; mod. 7 rm. brick res.; A1 cond.; new furnace; price $8,750; reas. terms; no agents. Address S O 531, Tribune.

BUNGALOWS, NEW, $8,500
On Jeffery and Euclid-avs., at 84th-st. large rms., s. parlor, slpg. porch; terms; don't buy until you see these. DEGRAW BROS., 8400 Jeffery-blvd. Mid. 8451.

FOR SALE—WOODLAWN HOUSE; POSS. October 1st; 6514 Kimbark-av.; 3 story, 13 rms., stone front, steam ht., elect., oak ...; etc.; all light rooms; can be occupied as 1 or 3 apts.; $8,500. L. H. GOSS, H. P. ...

NEW BUNGALOW.
6 rooms, sun parlor, fireplace, sleeping porch; deep lot; well built; interior beautifully finished; $9,000; terms. 7416 ... Park-av.

FOR SALE — NEW 5 RM. BUNGALOW brick, up to date; st. ht.; mahog. and ivory finish; screened porch; ... $10,000; cash $4,000, bal. arr. 8036 ...-per-av.

FOR SALE—BEAUTIFUL NEW 5 RM. BUNgalow; can move in at once; see this. Price $6,500; terms to suit. 8305 Drexel.
WM. T. WOODLEY,
1642 E. 55th-st. Hyde Park ...

FOR SALE—320 A. HIGH CLASS ... clear level drained dairy or grain farm, ... mi. Q. depot, 19 to Chgo. loop; 2 ... impvts.; hard roads; will divide. ... LINDLEY, Downers Grove, Ill.

FOR SALE—BY OWNER, 6 ROOM COTTAGE bungalow; large, light rooms; h. w. ... artistic layout; sun parlor; screened porch; fruit cellar. 7558 Cregier-av. ...chester 6175.

FOR SALE—6 RM. BRICK BUNGALOW sun parlor; hot water; built-in bath ... shower; porch screened and glazed; ... roof; built by owner, must be seen to be appreciated. 7932 S. Loomis-st.

FOR SALE—MODERN BRICK 5 RM. BUNGAlow, tile bath, paneled dining room, ... and rear porch; near I. C. and surface ... worth $8,000; will sell for $6,000 ... terms. 9314 Eberhart-av.

FOR SALE—IN BEAUT. SO. SHORE ... new 5 rm. brick bungalow; hot water ... mahog. and ivory finish; elec. fixt.; ... porches; $9,500; $2,000 down; ... OWNER, 7837 Merritt-av. Dorchester ...

FOR SALE—WOODLAWN-AV., NEAR THE university; the only beautiful 10 room house that can be bought in this exclusive neighborhood for less than $25,000. Address O F 154, Tribune.

FOR SALE—BARGAIN; 5481-83 ELLIS-AV.; two separate brick, gray stone front, ... 8 rms. each; price, $6,800; terms to suit. Owner, 1769 Conway Bldg.

For Sale—8 Room Home
at 6636 Yale-av., A1 location, ... Island and L; lot 49½x187. ...

FOR SALE—WILL BUILD 5 RM. BRK. BUNgalow, h. w. ht.; screened porch; ... garage; side driveway. Inspection ... ment. Stewart 8264.

FOR SALE—IDEAL BUNGALOW, ALL MODern conv., sun parlor, sleeping porch, ... garage; large lot; bargain, $8,000. ... 7535 Eggleston-av.

FOR SALE—MODERN BRICK BUNGALOW, 5 large rooms, ht. w. heat, cement ... oak trim; floored attic; lot 37½x125 ... transp.; $8,500; good terms. Chesterfield ...

FOR SALE—4755 PRINCETON, 2 ... frame 6 rm., brick store built on ... garage; $5,000 all cash; $7,500; also trade ... WELLS, Owner, 11 S. La Salle, Room ...

FOR SALE—BUNGALOW; SOUTH SHORE beautiful new 7 room brick; lot 33 1-3 ... brick garage; price $13,000; $2,200 ... $75 a month and int. 7526 Paxton-av. ...

FOR SALE—6339 EBERHART-AV., NEAR ... new modern brick bungalow, garage, ... 500; $500 cash, bal. $50 per mo. ... Open for inspection Sunday from 10 to ...

FOR SALE—BARGAIN, SOUTH SHORE ... rm. modern bungalow, sun parlor, ... porch, h. w. heat, 2 car brick garage ... 7649 Luella-av.

FOR SALE—WOODLAWN'S BIGGEST BARgain. Will sacrifice my beautiful ... quick sale; near I. C. and L; ... once. 1450 E. 66th-pl.

FOR SALE—A BEAUTIFUL HYDE PARK residence; northwest corner Ellis-av. and 54th-pl. Address P E 445, Tribune.

FOR SALE—4 RM. BRICK BUNG.; 4 ... rooms, bath; lot 30x150; terms. ... at $3,850. 1450 E. 66th-pl.

FOR SALE—7 ROOM HOUSE AND ... cheap. 2026 W. 18th-st.

REAL ESTATE FOR SALE.

HOUSES—SOUTHWEST SIDE.

HAVE YOU $175?

DO YOU WANT TO BUILD?

Judge Landis has opened the way for the resumption of building as soon as the wage agreements are signed. That means NOW IS THE TIME TO BUY YOUR LOT AND PLAN YOUR BUILDING.

If you have $175 or more you are in a position to do business with us under our plan for obtaining a home in the most beautiful section on the Southwest Side of Chicago. District fully built up to our property on three sides. Magnificent trees, wonderful transportation, and every detail of the surroundings ideal.

19 MINUTES FROM DOWNTOWN.

FARE LESS THAN ELEVATED.

Houses ridiculously cheap in price but not in construction. Average monthly payment less than you would pay for rent for your home in any district of like character in Chicago.

We have built over 7,000 buildings for the people of Chicago and have ample resources to build millions of dollars' worth more of flat buildings, bungalows, and houses.

AN IRONCLAD BOND ACCOMPANIES EVERY CONTRACT FOR PROPERTY.

We have houses already built for immediate occupancy, or we can start your building for you immediately.

TELL US YOUR REQUIREMENTS ON POST CARD.

Mail us in a post card telling us what your housing requirements are and just how much money you have as a down payment. We will be prompt in giving you our full plan for the purchase of property and erection of a building according to your taste and ideas and pocketbook.

OUR FINANCIAL STANDING AND BUSINESS INTEGRITY CAN BE CHECKED AT ANY BANK IN CHICAGO.

Address S P 508, Tribune.

CAN YOU BEAT THIS?

A new bungalow, with every convenience, including hardwood finished paneled dining room, tile bath, built-in icebox, enameled kitchen, etc., for $5,950. This is located in one of the few spots of the Southwest Side that is really desirable, with most excellent transportation. If you have ready a small amount to pay down, talk it over with me. I will arrange the down payment and monthly payments to fit your pocketbook. Address N Y 547, Tribune.

FOR SALE—BUNGALOW—SPECIAL BARgain; modern, new brick, on wide lot, near school and park; 5 large rooms with sun parlor, sleeping porch, and high attic; large white fruit cellar and latest improved furnace; beautiful fireplace with gas logs and bookcases and leaded art glass windows; tile bath with large white enameled linen closet; paneled dining room with massive buffet; birch and oak trim throughout. Easy terms or great concession for cash. 3240 W. 65th.

FOR SALE—NEW 5 ROOM BRICK BUNGAlow; extra large rooms, porches, attic; 33 ft. lot; garage; blk. Kedzie-av. car and Marquette Pk. Address C 249, Tribune.

HOUSES—NORTH SIDE.

SACRIFICE.

Sun parlor, 9 rm. stone and stucco res., in Sher. Park; extra large living rm., 4 large bedrms., 2 real fireplaces; garage for 2 cars; price only $15,000; $3,000 cash; must be seen to be appreciated.
[B.] BAIRD & WARNER,
Edge. 169. 4559 Broadway.

EDGEWATER RESIDENCE.

Beautiful 14 room home, 1 block to lake; genuine mahog., oak, and cherry trim; 3 baths; 2 car garage; 150x150 ft. Offered at ground value.
SNYDER-BECKWITH COMPANY,
Cont. & Coml. Bank Bldg. Wabash 6366.

Rogers Park Bungalow.

Good buy, only $11,500.
Large living room, hot water heat, attic, real fireplace, sun parlors. See this Labor day.
STEEN & HARWOOD, 7044 N. Clark.

FOR SALE—2821 PINE GROVE-AV., NEAR Diversey-blvd. and Lincoln Park, attractive stone front, brick, 10 room residence, electric light, kitchen main floor; immediate possession; price $12,500.
PAUL STEINBRECHER & CO.,
EXCLUSIVE AGENTS,
Central 4985-6250. Tribune Bldg.

FOR SALE—POSSESSION 30 DAYS.

11 room houses, 156 to 164 Eugenie-st., one or more, 1 blk. west so. end Lincoln Pk.; also 3 flat, 6, 7, and 6 rms.; all day and sun light, wash bowl, bedrms.
SEE OWNER, 164 EUGENIE-ST.

FOR SALE—CEDAR-ST. RESIDENCE, BEtween State-st. and drive; built just before the world's war; solid, substantial, beautiful; widow wants cash. Great sacrifice.
[JM] BAIRD & WARNER,
29 S. La Salle-st. Central 8300.

FOR SALE—BUNGALOW, 1 YR. OLD, 5 rms., music rm., glazed back porch 7x21½ ft., tile bath, metal weather strips, steam heat; lot 33x125; $8,300 if sold before Sept. 15; $4,500 cash. Ph. Rogers Park 8385 before 7 p. m.

FOR SALE—AM LEAVING CITY, WILL sell my house on Lunt-av., near lake; 8 rms., beautiful sleeping porch, steam heat; lot 50x175; an ideal home. For price and terms see JOHN M. CARLSON & CO., 1348 Morse-av.

FOR SALE—4 BRICK 8 RM. HOUSES; FURnace heat; rent for $60 month each; price, $5,500 each. Sell separate. Close to Lincoln Park.
[G] BAIRD & WARNER,
29 S. La Salle-st. Central 8300.

FOR SALE — ROGERS PARK—PRESSED brick bungalow; 5 rms. and sun parlor; Thermostat heat control; lot 33x125; for quick sale, $10,500; $3,750 cash. WM. L. WALLEN & SONS, 6712 N. Clark-st. Ph. Rogers Park 3699.

FOR SALE—YOUR CHANCE. OWNER HAS just remodeled and decorated 9 room brick and stone res., for his own use, his plans have changed and is offering same for sale. Sun parlor and grge.
THEODORE R. CHRISTIAN, 2707 N. Clark.

FOR SALE—ROGERS PARK HOME, 8 RMS., h. w. heat, 2 car garage, lot 50x179; 1 block to L, 3 to lake, 3 to C. & N. W.; bargain if sold this week. Owner, Rogers Park 2051.

DEARBORN, NEAR OHIO.

Only $9,500, fine condition, 14 rooms, 6 lavatories; money maker. Address P E 448, Tribune.

FOR SALE—TO CLOSE AN ESTATE, HANDsome English basement residence, near Lake Shore-drive; all modern throughout; a bargain at $65,000 cash; no agents. Address P E 409, Tribune.

FOR SALE—EDGEWATER RES., 8 ROOMS; large lot; garage; A1 condition; price only $12,000; reasonable terms. Owner leaving city and must sell. McGROGAN, 6211 Broadway. Sheldrake 3711.

FOR SALE — 7559 ROGERS-AV., 7 RM. stucco res., 1 blk. to Sheridan; h. w. ht.; must be sold; bargain; price $14,500; terms. SCHOENLANK & KIRSCHNER [Exclusively] 6570 Sheridan-rd. Rogers Park 4008.

FOR SALE—BIRCHWOOD HOME, 8 ROOMS, stucco; double car garage; lot 50x150 ft.; ½ block to Sheridan-rd.
[Wl.] BAIRD & WARNER,
1349 Morse-av. R. P. 2401.

A Real Home for $6,000.

42 ft. front, mod., 8 light rms., furn., garage, elec.; good locaton. Owner, 1316 Grace.

FOR SALE—10 RM. RES., LARGE, LIGHT, airy rms., exc. cond., only $16,000, cash needed $5,000; terms; hot water ht.; Wilson-av. dist.; no agents. Address B 579, Tribune.

FOR SALE—
6 ROOM HOME BARGAIN.
5443 N. Paulina-st., modern residence; tile bath, etc. Price $8,800. Call Sunday.

FOR SALE—1409 SHERWIN; $13,500; 8 rm., steam heated house; lot 50x150; ½ blk. from Sheridan-rd. DANIEL, Rogers Park 8000.

FOR SALE — 6 R. STUCCO HOUSE; 3 glazed-in porches; fur. h., elec. lt.; every convenience; garden, garage; good trans. Pr. $8,000. 1828 Barry-av.

FOR SALE—6 LARGE ROOMS ON ONE FL.; furn. heat, concrete basement, el. lt., good locality, near L. Owner, 2029 Pensacola-av., Ravenswood.

FOR SALE—9 ROOM DWELLING; 1 BLK. from Lake and Loyola station; lot 50x150. For just value of lot. Address P N 507, Tribune.

FOR SALE—FINE 6 ROOM BUNGALOW IN Rogers Park on Arthur-av. [west of Clark], by owner; no agents. For information address X 512, Tribune.

FOR SALE—ROGERS PARK, 8 ROOM house with 2 car garage; lot 40x175; 1 block from L and lake; for quick sale, $20,000. Terms. Address A 522, Tribune.

FOR SALE—RESIDENCE, FURNACE HEAT, 6 rooms, 2 car garage, Waveland-av., near Ravenswood L; no agents. Address E M 519, Tribune.

FOR SALE—ATTRACTIVE KENMORE-AV. home, 8 rooms, h. w. heat, garage, lot 65x150 ft.; price $20,000; reasonable terms. Address P E 529, Tribune.

FOR SALE—NEW BUNGALOW, DESIRABLE location in Rogers Park; good opportunity to buy cheap direct from owner, who must sell at once. Ph. Sheldrake 2907.

FOR SALE—6 R. NEW BRICK BUNGALOW; $15,000. 5965 N. Hermitage; terms if desired.

FOR SALE—NORTH SIDE HOMES; TERMS; list property with us for quick sale.
CORCORAN, 811 N. Clark-st.

FOR SALE—COTTAGE, 3807 OSGOOD-ST., 8 lge. rms.; elec., furn. ht.; nr. Sher. L and surf.; $1,000 cash, bal. mo.; owner. L.V. 3174.

FOR SALE—7 ROOM MODERN FRAME house, hot water, Edgewater. Phone Edgewater 3543.

FOR SALE—BEAUTIFUL RESIDENCE, NR. lake and L; owner must sacrifice; make offer. 1441 Glenlake-av. Shel. 3657.

FOR SALE—9 RM. BRICK HOUSE, EAST OF Broadway, nr. lake; lot 50x150; price $15,000. 5749 Winthrop-av. Edgewater 1630.

FOR SALE—MOD. 6 RM. COLONIAL STYLE residence, one block on Addison from Ravenswood L; price $6,500; poss. 956 Webster.

FOR SALE—RAVENSWOOD HOUSE, 7 rooms; modern; 30 ft. lot; near L. Bargain at $8,500. Address P E 90, Tribune.

FOR SALE—HOUSE, ROGERS PARK; LOYola L; cheap; owner. Rogers Park 7300.

FOR SALE—BY OWNER, A MODERN BUNgalow. Sunnyside 8155.

FOR SALE—FINE 7 RM. HOUSE, 2003 GIDdings-st., cor. Robey; bargain; $8,000.

FOR SALE—9 RM. RESIDENCE, FRAME; $2,500 cash, bal. terms. 4849 N. Paulina.

FOR SALE—10 RM. HOUSE AND GARAGE, price $15,500. Ph. Graceland 1134.

FOR SALE—2132 SUNNYSIDE-AV., ONLY $8,750; 8 r. home; stm.; 50 ft. lot. See agt.

REAL ESTATE FOR SALE.

HOUSES—NORTH SIDE.

EXCLUSIVE RESIDENCE DISTRICT.

LAKE SHORE-DR.
ASTOR-ST.
NORTH STATE-PKWY.
SCOTT-ST.
DEARBORN-PKWY.
BARRY-AV.
BELLEVUE-PL.
LINCOLN PARK WEST.
WELLINGTON-AV.

We have available for immediate poss. modern residences on all of the above streets ranging in price from $15,000 to $200,000.

We have specialized in this district for over 20 years and if you are in the market to buy or sell we can be of service to you.

CREMIN & O'CONNOR,
105 N. CLARK-ST. RANDOLPH 3124.

NEW BUNGALOW, $7,150.

This beautiful home, situated on large 40 ft. lot, 5 large rooms, tile bath, full basement; furnace heat; living room 15x20 ft.; 3 French doors opening on to large colonial porch; dining room white enameled; built-in buffet; large, modern kitchen opening on to large screened porch; laundry tubs; fruit cellar; coalroom; will be sold on monthly payments; $60 the first 3 years, $25 monthly thereafter. Reasonable down payment needed. Ready for occupancy in 60 days. Address P O 284, Tribune.

ROGERS PK. RESIDENCE.

PRICE $23,000.
1538 Chase-av., best residential section; open for inspection Sunday and Labor day; 9 rooms; extensive porch; large attic; wonderful lot 75x150; fine trees; lot alone worth $18,000; convenient to all churches, schools, trans., and bathing beaches.
STEEN & HARWOOD, 7044 N. Clark.
Rogers Park 3302-6956-175.

924 CASTLEWOOD-TERR.

Desirable 9 rm. brick residence, near lake; permanently restriced residential street; 50 ft. lot, hot water heat; immediate possession; price $22,500; terms if desired. Open for inspection, 2 to 5 p. m. today.

FOR SALE—BEAUTIFUL 7 RM. HOUSE IN North Edgewater, nr. L and surface line; with garage; excellent condition. Price $11,500.

COCHRAN & McCLUER (FISH),
1125 Bryn Mawr-av. Edgewater 1866.

SPECIAL BARGAIN.

Beautiful home, 811 Junior-terr., near the lake, 14 rooms, 3 baths, lot 70x125; exceptionally fine woodwork; ideal for home, club or school; sacrifice $35,000; part cash; open for inspection; or see W. J. BOYD, 210 Marquette Bldg. Central 4847, or Haymarket 3979.

FOR SALE—FINE HOME, POSSESSION OCTOBER 1ST.
9 room modern brick and frame residence in best part of Rogers Park, near "L" sta.; splendid h. w. trim throughout; hot water heat; lot 50x150. For permit and particulars see Mr. Accola.
CHANDLER, HILDRETH & CO.,
Cent. 5151. 56 W. Washington-st.

GOOD 7 RM. HOME.

Very low price, Paulina between Irving and Montrose; very large lot; price for quick sale, $7,750; cash down, $2,500.
ELWOOD WILLIAMS CO.,
1600 Montrose-blvd., cor. Ashland.

FO RSALE—SHERIDAN-RD. RES.
North of Edgewater Beach Hotel; 10 rms., 3 car bungalow garage; 67 ft. frontage; price $50,000. Call my agents.

H. O. STONE & CO.,
Broadway and Wilson. Edg. 1700.

Rogers Park Residence.
ONLY $7,500.

7 rooms, furnace; lot 50x120; see this Labor Day.
STEEN & HARWOOD, 7044 N. Clark.

FOR SALE — HANDSOMELY APPOINTED town house; must be seen to be appreciated; main chambers have private baths; large living rooms and all modern conveniences; location 1 block from Drake hotel in Chicago's choicest residential district; price $55,000. Address P E 408, Tribune.

ROGERS PARK BARGAIN.

8 r. brick, tile roof; lge. living rm.; 50 ft. lot; situated in the most beautiful part of Birchwood; price $22,500; easy terms.
CHARLES W. CARLSON & CO.,
1407 Morse-av. [at L sta.]. R. P. 985-986.

Rogers Park Bungalow.

ONLY $7,500.
6 rooms, frame, furnace, garage, fruit trees; lot 47x142. See this Labor Day.
STEEN & HARWOOD, 7044 N. Clark.

FOR SALE—ROGERS PARK STUCCO HOME. 6 rms., sun par.; fur. ht.; storm windows; metal weather strips; beautiful yard; sprinkler system; fruit, berry, shrubs. Bargain at $9,800. Easy terms Call Owner, Rogers Park 8061.

FOR SALE—1327 ARDMORE, NR. SENN High, 7 rm. brick res., hdwd. floors, cem. basement, furn. ht., latest elec. and plumb. fixtures, porches; 46 ft. front; desirable home, choice loc.; reduced $7,900. Sunnyside 1907.

FOR SALE—66X150 FT., 4945 KENMORE-av., near Argyle; 10 rm. res.; dandy spot for large apt. bldg. See us for price; interior must be seen by appointment only.
[O.] BAIRD & WARNER,
4559 Broadway. Edgewater 169.

FOR SALE—N. E. COR. ESTES AND GREENview-av., 8 rms., 2 baths, h. w. ht., s. parlor, 3 car garage with 4 rm. flat; lot 100x176; show place of Rogers Park; insp. by appointment only. GEO. C. MOORE & SON, Excl. Agts., 1522 Jarvis-av. Tel. R. P. 123.

FOR SALE—8 RM. MOD. STUCCO HOUSE in Rogers Park; comb. furn. and h. w. Pergola, sun parlor; lge. cement basement; lot 50x172; beaut. yard; perennials, shrubs; nr. L, surf. and C. & N. W. Ry.; $12,000. Owner, 1830 Morse-av.

Broadway and Clarendon.

9 room house and 2 car garage; great business location; store can be added in front at small cost; great speculation, will sacrifice. Address P E 449, Tribune.

FOR SALE—FULLERTON PKWY., 11 RMS., steam; 40x175; garage. Price $13,000. Deming-pl., ½ block from park; 12 rooms; modern. Price $15,000.
THEODORE R. CHRISTIAN, 2707 N. Clark.

FOR SALE—MOD. BRICK TWO STORY house, best constr. throughout; finest section Rogers Park; will give easy terms to party who will make quick deal; no agts. Address C J 256, Tribune.

FOR SALE—MOD. 7 RM. BRICK, TILE RF., h. w. ht., 2 baths; lot 50x158; garage; 2 blocks to lake; bargain at $15,000. GEO. C. MOORE & SON, 1522 Jarvis-av., at Birchwood L station.

WILL SACRIFICE.

Beautiful new bungalow, 7417 Indiana-av.; a bargain for cash. PATRICK & MOREAU. Republic 63.

FOR SALE—6 R. SOLID BRICK HOUSE, glassed front porch; h. w. h.; Humphrey heater; substantial construction; 12x24 portable house in rear; lot 50x180; $14,000. Phone Evanston 7501. 2218 Colfax-st.

FOR SALE—10 RM. MODERN RESIDENCE, e. of Broadway, n. of Wilson; furnace heat; all in good order; 3 car garage; poss. at once; price $13,000; 1-3 cash.
JENSON & WOLFF, 72 W. Washington-st.

FOR SALE—GLENLAKE-AV., 8 ROOM HSE., tile bath and shower; 4 bedrooms; 35 ft. lot; fine shade trees and shrubbery; garage. Price $11,500; $4,000 cash; bal. terms. Address O F 64, Tribune.

FOR SALE—ROGERS PARK, NEW 8 ROOM residence, now being completed; 45 ft. lot, restricted residential street; $18,000. 6642 Bosworth-av., near North Shore-av.

FOR SALE—8 RM. RESIDENCE IN EDGEwater, near Thorndale station; hot wtr. htg.; bargain; owner. Address P O 272, Tribune.

FOR SALE—ROGERS PARK—NICE MODern home, cheap; easy terms. Phone Rogers Park 8138 Sunday, Frank. 1838 Monday and Tues.

FOR SALE—6 RM. FRAME COTTAGE; LOT 75x125; stove ht.; near Center and Racine; price $3,650; only $500 down E Z terms. Address B 52, Tribune.

FOR SALE—VERY MODERN 9 ROOM RESidence, furnace heat, attic, high brick basement; fine for rooming business. 1229 Montana-st.

FOR SALE—WILL BUILD FOR YOU BUILDing; small cash payment down, balance like rent. W. S. Holabird, 2347 W. Van Buren. Seeley 3985.

FOR SALE—BY OWNER; NEW MODERN brick bungalow in Ravenswood Manor; $11,400; ready for occupancy Nov. 10; sun parlor and sleeping porch. Ph. Juniper 959.

FOR SALE—ELGEWATER; ATTRACTIVE 8 rm. house, h. w. heat; garage; large cor. lot; price $12,500; very easy terms. T. H. MINER, 208 S. La Salle.

FOR SALE—A REAL HOME; 6 ROOM MODern pressed brick residence in Ravenswood; furnace heat; 30 ft. lot; price $6,500. Apply owner, 4951 N. Claremont-av.

FOR SALE—6 ROOM BRICK BUNGALOW within 3 blocks Howard "L" station. 7531 N. Parkhurst-av. Price $11,500. Fred Scheiden. Rogers Park 2389.

FOR SALE—ROGERS PARK, FINE MOD. home, 7 rms., 2 baths; near L and lake; 50x165. Call Owner, Rogers Park 3185. Imm. poss.

FOR SALE—BEAUT. KENMORE HOME, 8 rms., wide lt., st. ht., gar.; only $20,000; sac. R. G. Ingersoll & Co., 1110 Bryn Mawr.

FOR SALE—ROG. PK., MOD. 6 RM. HSE., gar.; $8,000; $2,500 cash. Call Rog. Pk. 4217.

FOR SALE—FINE MOD. HOME, NEAR "L" and lake, in Rogers Park; h. w. heat; 50x150. Call owner, Rogers Park 7628.

FOR SALE—ELEGANT NEW BRICK BUNG. in Rogers Pk.; 37½x125; garage; $12,000; terms; by owner. Address N Y 360, Tribune.

FOR SALE—JUST COMPLETED, 8 ROOM brick residence, corner Pensacola and Greenview; $16,500. Nielsen, 1518 Montrose-av.

FOR SALE—LARGE MOD. 6 RM. BUNGAlow, hot water heat, tile bathroom. 4427 N. Francisco-av. Ravenswood Manor.

FOR SALE—LAST CHANCE; 6 AND 7 R. stucco, h. w. heat; garage; $1,500 cash. bal. terms. Rogers Park 1586.

REAL ESTATE FOR SALE.

HOUSES—NORTH SIDE.

SHERIDAN-RD. HOME.

Loc. just a few bl. n. of the city limits, right on the lake. Strictly mod. 9 rms., 2 baths, sun par., sl. por.; lge. lot; gar.; only 9 homes in this bl. This is the only one that can be had at less than $50,000. Price $33,000. Terms, half cash, bal. mtge. Burns and Wells.

KENMORE-AV. HOME.

N. of Bryn Mawr, E. side of st. Lot 85x150 ft.; 9 rms., br., 3 car htd. gar. and fl. above. The best buy on the st. for the price. Very valuable ground. Price $25,000. Burns and Wells.

M. HOFFMAN & CO.,
4750 Broadway. Edgewater 4006-7.
Open Daily, Sundays and Evenings.

FOR SALE—MODERN HOUSES.
N. w. corner Astor and Goethe-st., 3 story stone, 14 rooms. Astor-st. near Schiller, 3 story 10 room house. Astor-st. near Burton-pl., 12 rooms. Cedar-st. near Lake Shore-dr., 3 story brick, 11 rooms. North of Lincoln Park, E. Wellington-av., 3 story brick, 12 rooms. N. W. corner of Buena and Clarendon-avs., 3 story brick and stone, 14 rooms. These are all high grade houses, nicely appointed, convenient and in most desirable locations and are offered at very moderate prices. For inspection apply
EUGENE A. BOURNIQUE & CO.,
701 First National Bank Bldg.

FOR SALE—BEAUTIFUL CITY HOME. WITH ALL SUBURBAN ADVANTAGES.
Beaut. artistic bungalow type of residence, in the heart of forest preserve; heavily wooded lot, 100x300; 6 rms.; 2 large screened and one sleeping porch; real fireplace; 3 bedrooms, tile bath and vestibule; h. w. heat, elec., refrigerator, tennis court, garage, playhouse; 40 min. drive to loop. 6223 Lundy-av., near Edgebrook golf course.
COCHRAN & McCLUER [Loehde],
4622 N. Western-av. Ravenswood 1410.

SPECIAL BARGAIN.

Walking distance from downtown, near Lincoln Park, 65 W. Schiller-st., east of Clark, in the fast developing close-in North Side district, 10 room brick; ideal for home, club, doctor, school or business of any kind; poss. at once; house remodeled and in perfect condition; easy terms.
W. J. BOYD,
210 Marquette Bldg. Central 4847.

FOR SALE—KENMORE-AV. NEAR BRYN Mawr L, 8 rms.; stucco; steam heat; large living room; screened porch; garage; 65x150; BARGAIN: $20,000. The lot alone worth the price. Early possession.
GLENWOOD-AV. NEAR LOYOLA L, 8 rms.; furnace heat; screened porches; garage; 34x125; early possession; $9,750; terms. Make offer. BROWN,
WHITESIDE & WENTWORTH, 4805 Bdwy.

Homeseekers, Attention.

1239 Winona, 9 rm. residence; steam ht., large porches; 50 ft. lot. Agent on premises 2 to 5 p. m.

FRANK K. REILLY & CO.,
4855 Broadway. Sunnyside 3600.
Open Sunday and Evenings.
BUY YOUR REAL ESTATE FROM REILLY

BARGAIN.

3 flat frame with brick foundation to 2d floor; lot 50x160; stove ht.; 1 blk. no. of Lawrence-av., on Hermitage-av.; good neighborhood; pr. $7,000; $2,500 down; easy terms. J. B. COOK. F. H. NEIHING & CO., 3448 Lawrence-av. Juniper 204.

FOR SALE — BUNGALOW; DANDY 5 RM. frame on concrete; lot 37½x125; h. w. heat, oak trim; priv. side drive; lg. gar.; fine yard; improv. all in and paid for; nr. school and stores; Rav. L. Irving Park-blvd. and Montrose cars Snap. $7,500; $2,000 cash, bal. E Z pay. Owner, 4126 N. Richmond-st. Irving 214.

FOR SALE—GOOD 10 ROOM HOME, CLOSE to Wilson on Malden. Priced for quick sale.
[Mr. Press.]
Exclusive Agents,

H. O. STONE & CO.,
Broadway and Wilson. Edg. 1700.

MUST SELL BY OCT. 1.

Very attractive 6 rm. res. in Ravenswood; front and rear porches and large sl. porch; pretty lawn and large new garage; makes ideal home; about $2,500 cash required. MR. VON. Sunnyside 3600.

ROGERS PARK BARGAIN.

8 r., with large living room and sun parlor; house in elegant cond.; garage; lot 50x176; 2 blks. from L station, 3 blks. from lake. See this at once. Price $15,000.
1407 Morse-av. [at L sta.]. R. P. 985-986.

FOR SALE—LA SALLE-ST., NR. GOETHE; good brick 18 rms.; 3 baths, steam, bk.-barn; 24x51; leased to May, 1922; only $11,000.
ROWE & WHITMAN,
1206 Tribune Bldg. Rand. 1979.

FOR SALE—RAVENSWOOD 8 RM. HOUSE, newly refinished, adjacent to elevated, steam and 3 surface lines. Phone Ravenswood 177.

HOUSES—NORTHWEST SIDE.

POLISH.

New 5 r. frame; big lot; nr. Grand-av. trol.
CASH TO SUIT.
MONTHLY, $35.
Address C 109, Tribune.

FOR SALE—7 ROOM FRAME RESIDENCE, concrete foundation; hot water heat; oak trim and floors. Beautiful home; best location in Irving Park. Price $6,750; $1,500 cash for quick sale. PADDEN BROS., 3309 N. Crawford-av., corner Milwaukee. Irving 2400.

FOR SALE ALBANY PARK BUNGALOWS, 5 rooms, sun parlor, living room, 24x14; hot water heat. Immediate possession. $10,200. Only $1,500 cash required.
JOHNSON BROS.,
4722 N. Kedzie-av.
Irving 354.

FOR SALE—BEAUTIFUL QUEEN ANNE bungalow, just being finished, 5 extra large rms.; space on 2d floor for more rms.; very fine trim and decoration; double garage; $7,300; $1,000 down. See Owner at building all day Saturday, Sunday and Monday. 5015 Barry-av.

FOR SALE—OWNER NEEDS CASH, MUST sell at once 6 rm. brick bungalow; modern in every way; pressed brick on 2 sides; street paved; 2 car garage; price $9,500; Northwest Side, close to good transportation. WILLIAM ZELOSKY CO., 3553 N. Western-av. Lake View 8024.

FOR SALE—8 R. HOUSE.

Mod., h. w. heat, large lot, gar.; big inducement for cash; terms if desired. Call after 2 p. m. 5840 E. Circle-av., Norwood Park. Newcastle 1689.

RESIDENCE BARGAIN.

6 large rooms; 45 ft. lot; breakfast room, sleeping porch; block to Kimball-av. station, N. W. L; $12,800.
Call at 4931 N. Kimball-av.

FOR SALE—BEAUTIFUL HOME, 8 ROOMS, reception hall; quarter sawed oak finish; furnace heat; tile bathroom; choice surroundings; Park View station, C. & N. W. Ry., 11 minutes to city. Irving Park or Elston-av. cars; $14,000. 3916 N. Monticello-av.

FOR SALE—5 RM. BUNGALOW, 1 CAR garage, 30 ft. lot; h. w. heat, located in West Albany Pk., 2 blks. from Forest Preserve. This bldg. is an ideal home; price only $6,750; cash required $4,000. Ph. Kildare 2739.

BUNGALOWS.

New brick bungalows in Albany Park; 5 rooms, sun parlors, and sleeping porch; heat as preferred. 5011 N. Monticello-av.

FOR SALE—BEAU. 7 ROOM KELLASTONE residence, h. w. heat, natural fireplace; bldg. 3 mo. old; exc. trans.; exceptionally large rms. Best buy on N. W. side. Pr. $9,500; $3,000 cash. Ph. Kildare 2739.

A REAL HOME.

Rav. Manor, 6 lge. rms., 3 pchs., h. w. heat, garage, L 2 blks. Owner, 2744 Windsor-av.

FOR SALE—NEW BUNGALOW, 5 LARGE rooms and extra large attic; new 2 car garage; splendid location. Price $7,300; $1,200 cash. PADDEN BROS., 3309 N. Crawford-av., corner Milwaukee. Irving 2400.

OWNER'S SACRIFICE.

Must sell corner bungalow, 6 rms., modern; vapor heat; awning; shrubs; garage; 2 blocks "L." Irving 3341.

FOR SALE—BEAU. 6 RM. BRICK BUNGAlow in West Albany Pk.; oak floors and oak trimmed throughout; h. w. heat, sun par., fireplace, bookcases and buffet. Imm. poss. Pr. $9,000; $4,000 cash. Ph. Kildare 2739.

FOR SALE—BRICK BUNGALOW; 5 LARGE rooms; sun parlors; tile bath; all modern; McVickers-av. and Berteau; $500 cash, balance same as rent; open for inspection. M. J. HOWARD. Phone Columbus 704.

FOR SALE—TWO 30 FT. LOTS, EAST front, in West Albank Park; 2 blks. from Forest Preserve. All improvements in and paid for. Price $2,100. Kildare 2739.

FOR SALE—BY OWNER, NEW HIGH GRADE br. bungalow, large rooms, sun par. and sleep. porch; 4 blks. to Rav. L; $8,700. 5235 N. Kimball-av. Phone Juniper 959.

FOR SALE—BUNGALOW; NEW 5 RM.; screened in porch; furnace heat; price $6,000; $800 down, $45 per mo. Phone Ravenswood 5777.

FOR SALE—$800 DOWN, BAL. LIKE RENT, new, modern 5 rm. bungalow at 4839 Parker-av., near Cicero and Diversey. Open for insp. Sun.; only one left. Ph. Kildare 9305.

FOR SALE—6 ROOM BRICK RESIDENCE; modern; steam and surface trans.; immed. poss.; price $7,600; $2,500 cash. 4915 Pensacola-av. Kildare 3001.

FOR SALE—7 RM. MODERN RESIDENCE; 1 car garage; good transportation; $1,500 down, balance $35 a mo. Price $5,950. 4316 Belle Plaine-av. Ph. Irving 9305.

6 ROOM BUNGALOW.

High grade, nr. L and school; h. w. ht., sl. pch.; must sell. 2637 Eastwood-av.

FOR SALE—7 ROOM COTTAGE; MOD.; cor.; 47¾x135, $4,800; 123¾x125, $5,800; half cash. Owner, 6259 Patterson-av. Kildare 291.

FOR SALE—BEAUTIFUL BUNGALOWS AND cottages; well located; good transportation; $4,500 to $5,150; terms to suit. Write at once if interested. Address N X 142, Tribune.

FOR SALE—$3,000 SACRIFICE, 4 RM. mod. cottage, gar., all new plumbing, elec. lgt.; terms. 939 N. Monticello-av. Spldg. 1042.

FOR SALE—NEW, STRICTLY MODERN 6 room bungalow, $1,500 cash, $75 per mo.; a real bargain. 5031 N. Mozart.

FOR SALE—BUNGALOW; MOD.; BRICK; 5 rms.; h. w. heat; $7,200, incl. 6 ton hard coal; $3,000 cash. Call Kildare 1106.

FOR SALE—8 RM. BRICK HOUSE; MOD.; furnace; Augusta, nr. Oakley; $7,000; $1,500 cash. Ph. Kildare 3131 or 9250.

FOR SALE—8 RM. RESIDENCE ON HUMboldt-blvd. Call Sunday or eve. Belmont 1608.

FOR SALE—2 STORY BRICK, BY OWNER; nr. surface and L. 1724 N. Sawyer-av.

REAL ESTATE FOR SALE.

HOUSES—NORTHWEST SIDE.

100 Bungalows

Now under construction at pre-war prices. 5 and 6 rooms; lot 33x125; price $6,000 to $6,850; terms, $800 down, balance less than rent; schools, stores, churches within walking distance; just south of Portage Park. Offices, Central-av. and Grace-st. NIELS BUCK & CO. Established 1885.

BUNGALOW

Small Monthly Payments.
Immediate Possession.

6 room modern, fireproof, steam heat, sun parlor; good neighborhood; convenient to street cars and Northwestern R. R. Take Milwaukee-av. car to Sunnyside-av., walk 2 blks. east to Laporte.

GOLFERS, ATTENTION.

Play a round every morning before going to your work. New nine hole addition to Edgebrook Golf Course now under construction. When completed will be the sportiest 18 hole course in Chicago. Well known reliable real estate company will build a five room brick bungalow for people of responsibility on a cash payment of $1,500, balance on very easy terms. This property served by steam and surface transportation. If you mean business and really want a home address O S 423, Tribune.

ISN'T THIS WORTH INVESTIGATING?

A 2 story brand new Kellastone house, hot water heat, built the way a house should be built, in a district that will please the most particular people, for $4,200; a very small down payment and $35 a month. This building includes every modern convenience and is a very unusual offering. Address C T 570, Tribune.

HIGH GRADE

Stucco bungalow; modern; built 1920. 5 EXTRA large rooms and sun parlor. Superfine finish inside and out. Must be seen to be appreciated.
KIMBALL-AV., JUST NO. OF ADDISON-ST. Price $8,250; $1,600 cash, balance $70 mo. See R. M. HEPNER, daily 3-8 p. m.
3432 Addison-st., corner Bernard-st.

Beautiful New Bungalows,

$4,750.
$1,000 cash; Jefferson Park; sun and sleeping porches, tile bath, wide lot, steam and surf. trans., 20 min. to loop; take Milwaukee-av. car to Menard; salesmen on ground all day Sunday and Monday. For particulars call Belmont 786.

Owner Is Forced to Sell.

A beautiful 7 room Kellastone residence; steam heat; brakfast room; natural fireplace; 2 toilets and garage; lot 37x125 ft.; located in Albany Park, nr. Kimball "L." Price $9,500; $4,500 cash, bal. terms. See O. RUETER & CO., 3306 Lawrence-av.

$2,500 DOWN BUYS

5 room brick bungalow, in beautiful residential section of Albany Park; sun par., fireplaces, slp. pch.; garage; $9,500 bal. 1st mtge., 5 yrs., 6%.
J. R. WILLIAMS & CO.,
3406 Lawrence-av. Juniper 470, 1279.

FOR SALE—COZY 5 ROOM HOME, SUNNY rooms, healthy location, restful surroundings; no factories; electric light; hardwood floors; lot 37½x125; price $4,750; $2,750 cash, balance $20 month, including interest. Take Irving Park car to 63d-av. [Mobile-av.], walk north to Montrose-av., then half block w. to 4449 No. 63d-ct.

READY FOR OCCUPANCY.

At a bargain, this week, my brand new, large 7 rm. brick, tile roof bungalow, built for my own use, complete with sideboard, ice box, gas and laundry stoves, h. w. heater and h. w. ht., in beaut. Ravs'd Manor. Owner, 4435 N. Sacramento-av.

$1,750 DOWN BUYS

6 rms., 2 story stucco residence; slp. pchs.; side drive to garage; 3 blks. to "L"; a beautiful buy for $8,250; bal. $60 per month, including interest.
J. R. WILLIAMS & CO.,
3406 Lawrence-av. Juniper 470, 1279.

ONLY $4,750.

5 ROOM COTTAGE.
Must have $2,250 cash, balance $25 per mo. This is an exceptional opportunity.
A. J. STONE & CO., 4503 Milwaukee-av.
Open today 10 to 5 p. m.

FOR SALE—LGE. 7 RM. STUCCO RESIdence in beau. loc., large screened in porch; French windows, open fireplace, colonial stairway, mahog. and white enamel finish; ideal place for anyone appreciating a nice home; owner leaving city. 4140 N. La Vergne. Ph. Kildare 5360.

BUNGALOWS.

2730 Wellington-st. and 2954 N. Washtenaw-av., 5 rms. and sun parlor, tile bath, furnace ht.; large attic; $1,000 cash, bal. like rent. Irving 1113.

FOR SALE—NEW 5 RM. BRICK BUNGAlow; sun parlor, sleeping porch, furnace, tile bath, fireplace, and very modern in every detail. See this place before buying elsewhere. A big snap at $7,500; $2,000 cash required. Owner on premises. 4045 N. Mason-av.

IF YOU ACT TODAY

I will place you in one of my 5 brand new bungalows. Small cash payment, balance $38 a month, including interest. Address P E 236, Tribune.

FOR SALE—BUNGALOW; NEW BRICK; 5 large rms.; glazed tile bath; built-in tub with shower; private sleeping porch, and all up to date improvements; price $8,750; small cash payment.
LEROY F. WASHBURN, 4143 Elston-av.

FOR SALE—7 RM. 1½ STORY STUCCO bungalow; h. w. h.; garage; 40 ft. cor.; street and alley paved; C. & N. W. R. R. transp.; price $8,500; $4,000 cash. Ph. Kildare 4726.

FOR SALE—COTTAGE, 6 RMS. AND BATH, brick basement; h. w. ht.; oak trim; hdwd. flrs. 2124 Waveland-av. $2,000 cash required. $50 per mo. plus interest, by owner. No real estate dealer.

HOMES

at small cash payment, balance like rent. Write for information. Address B 371, Tribune.

EXTRA SPECIAL.

Very modern 5 rm. bungalow; furnace. Possession quick. Snap. $5,500; E Z terms. SCHORSCH, 6011 Irving Park-blvd.

FOR SALE—BARGAIN—5 ROOM HOUSE; large attic; cement basement; furnace; lot 37½x170; Kostner-av., near Montrose; price $5,600; terms. HENSEL, 3165 Broadway. Wellington 6456.

FOR SALE—NEW COTTAGE, $4,800; worth $5,500; all modern; lot 33x125. Take Grand-av. car to Austin-av., walk 3 blks. north to 2557 Wrightwood-av.
EDW. M. SCHMIDT, Kildare 7071.

FOR SALE—BUNGALOW; FINE 6 ROOM, all up to date; gas, elec., bath, laundry tubs and furnace; price $5,600; $25 mo. E. E. HEYMANN, Belmont 7726.

FOR SALE—2 STORY FRAME, WITH HIGH brick basement; lot 50x125; electric and furnace; 6 and 7 rooms; $6,200. 4606 Kelso-av., near Elston-av. Ph. Kil. 4948.

FOR SALE — 7 RM. BRICK AND FRAME house; furnace heat; good cond.; 75x125; 2 car garage; chicken house. Kildare 8749-J. 4018 N. Le Claire.

FOR SALE—OWNER NEEDS CASH, 7 RM. modern frame; lot 72x125; price $6,400; cash $2,000. 4770 Milwaukee-av. Ph. Kildare 6006.

FOR SALE—HOUSE—6 ROOMS, 1½ STORY, high bsmt., street paved and paid, lot 37½x125, large porch; bargain price $4,000, terms. Owner, 4624 Waveland-av.

FOR SALE—NEW BUNGALOW; BEAUT. ARtistic 5 r., sun p., s. p., h. w. h., garage; lot 40 ft.; $10,200. Address A 337, Tribune.

FOR SALE—2 STORY STUCCO AND FRAME 6 rm. res., loc. on most des. cor. in Alb. Pk., 2 car gar., gen. hardwood, elegant cond.; $8,850. 4901 N. Hamlin.

FOR SALE—BRICK COTTAGE, 6 ROOMS and bath; electric light; price $3,700; cash $1,000. Frank Gregory, 2815 N. Maplewood-av.

FOR SALE—RESIDENCE IN JEFFERSON Park, 8 rooms; lot 50x125; large barn. Price $4,200; easy terms. BENSMANN, 4100 Milwaukee-av.

FOR SALE—BUNGALOW, NORWOOD PK., 6 rms., good transportation; lot 50x160; $5,300; cash $1,300, bal. $40 mo., inc. interest. Address P N 264, Tribune.

FOR SALE—BY OWNER, 5 RM. BRK. BUNgalow; sun parlor; sleeping porch; h. w. ht.; cor. lot 45x120; exc. location. 2601 Eastwood-av., Ravens. L to Rockwell sta.

FOR SALE—COTTAGE, MOD., 6 RM., ATtic, cement base., elec., furn.; 37½ ft. lot; 2 car garage; near 3 car lines; bargain. 3933 Bernard-st. Ph. Irving 3122.

FOR SALE—MOD. BRK. BUNG. 4544 N. Knox-av., $1,000 down, bal. $70 per month, including int. Take Lawrence, Montrose or Elston-av. cars. Apply on premises.

FOR SALE—RAVS. MANOR, NEW 5 ROOM mod. brick bungalow; sun parlor, glazed and screened porch; walnut trim; vapor heat. Francisco sta. Ravs. L. 4421 N. Richmond.

FOR SALE—7 RM. RESIDENCE IN IRVING Pk., near C. & N. W. sta.; wide lot; painted and dec. throughout; only $6,250. PADDEN BROS., Kildare 2909.

FOR SALE—8 ROOM BRICK HOUSE; NEW bath, gas, hardwood floors; $2,850, $700 cash. 3853 Ferdinand-st. Albany 2298.

FOR SALE—BUNGALOW, BEAUT. 6 ROOM brick; very modern; 37½ ft. lot. A real buy; $2,500 cash; terms. 4927 N. Keeler-av.

FOR SALE—BUNGALOW; MODERN EVERY detail; 6 rooms; h. w. heat; $12,000. 5326 N. Christiana. Irving 2235.

FOR SALE — MODERN BUNGALOW, ALL mahogany finish, on 38 ft. lot. Garage. Inquire 4948 N. Central Park-av.

FOR SALE — $4,000; 7 ROOM HOUSE; $1,000 cash, easy terms. 2526 N. Springfield-av.

FOR SALE—CHOICE RESIDENCE AT PALmer square. Apply CHAS. A. JOHNSON, 3203 Fullerton-av.

FOR SALE—CORNER; 6 RM. BUNGALOW, mod., 1½ yrs. old, h. w. ht., 1 car garage, price $8,800. 5000 Barry-av.

FOR SALE—MODERN BRICK COTTAGE, 5 rooms and dormer attic; $5,300; by owner. 2468 Linden-pl. Belmont 1301.

FOR SALE—COTTAGE, 5 R., FURN. HT., elec., bath, base., attic; $4,500. 3449 Lowell-av., 1 blk. so. of Schurz High school.

FOR SALE—6 ROOM BRICK BUNGALOW, strictly modern; wide lot; Albany Park; convenient to trans. Ph. Kildare 3927.

FOR SALE—BUNGALOW—BEAUTIFUL 6 R. Owner leaving city. 4938 N. Tripp-av.

FOR SALE—8 RM. COTTAGE. $500 FIRST paymt., $40 a mo. Ph. Ravens. 6663.

REAL ESTATE FOR SALE.

HOUSES—NORTHWEST SIDE.

ONLY $1,750 CASH

Buys fine Logan Square 2 flat, brick, 2538 N. SPAULDING-AV., fine location and transportation, 2 blocks west Logan Square "L" terminal; lot 32½x142 ft., 7 and 8 rms., hot water heat, good cond.; price only $10,750; $1,750 or more cash and $80 monthly; can rent for $170 monthly, $2,040 yearly; make your first payment and building will soon pay off incumbrance. Immediate possession of both flats; don't miss this opportunity. CALL AND INSPECT BUILDING NOW. OWNER FIRST FLAT, or ROBERT L. GEAR, 29 S. La Salle-st. Phone Randolph 1081.

Sacrifice for Quick Sale.

Bungalow, brick, 5 rooms and sleeping porch; lot 30x125; hot water heat; oak floors and oak trim; 12 in. walls; beautiful basement, laundry tubs; gas heater and children's playroom; close to the "L" and car line; price $8,300; $3,000 down, easy terms. [J. B. Cook.] F. H. NIEHING & CO., 3448 Lawrence-av. Juniper 204.

THIS IS YOUR CHANCE.

A new brick building, hardwood finish, paneled dining room, tile bath, ice box, front porch, sun parlor and sleeping porch, in as beautiful home section as you will ever find, with all conveniences, for $5,600. Your ability to pay $55 a month is more important than the amount of cash you have to pay down. Address N A 386, Tribune.

YOUR OPPORTUNITY.

Do you want a home of your own? If so, answer this ad. The money you pay out in rent can pay on a home. We have high class properties in almost any part of the city, some as low as $500 first payment, and our terms are right to responsible people. Address N C 225, Tribune.

VILLA PROPERTY.

For Sale, by owner, leaving city, residence bungalow in beautiful villa; mod.; 6 rms.; h. w. ht.; sun par.; breakfast porch and gar.; 50 ft. lot; good trans.; price $14,000; will sell also new furn. Ph. Juniper 3933. 3633 N. Avers-av. Call any time after Sunday.

SPECIAL NOTICE.

Old reliable firm will furnish you 80% of cost of building and lot. Let us help you secure a home on the North and Northwest Sides. If you mean business answer this ad. Address O T 597, Tribune.

IF YOU WANT TO WAIT A FEW MONTHS

I will save you 20% on your home. That isn't all; I will furnish 80% of the cost. This is business. Address M J 471, Tribune.

FOR SALE—RAVENSWOOD MANOR, BEAUtiful new residence now being built; strictly mod.; located in one of the best streets on North Side; 7 rms. and bath main floor, 4 rms. and bath 2d floor; sun par., 2 screened porches; elegant interior fin.; very low price; terms reas. Address S O 525, Tribune.

FOR 20 PER CENT CASH

I will start you toward owning a bungalow home where there is surface and rapid transportation and situated opposite a great natural park. If you are in earnest and can pay balance monthly as rent answer this ad. Address O T 521, Tribune.

NEW BUNGALOWS.

$1,000, bal. like rent, bk., steam heat, garage, $9,450; 2½ blks. n. Lawrence cars, 4 blks. Francisco "L" and Western cars; 2 blks. schools. See agt. at 5054 N. California. Ph. R. Pk. 6100.

FOR SALE—COTTAGE, IN GOOD CONDItion; lot 50x125; price $3,800; cash $2,700, bal. mortgage. Must be seen to be appreciated. Owner leaving city. 5134 Bloomingdale-av.

FOR SALE—BUNGALOW; 6 RM. BRICK, sun par., large living rm., s. porch; shower bath; real firepl., bookcases, buffet; streets paved; cor. for steam and car line; poss. at once.
MARY E. WILLIS, 5059 Wilson-av.

FOR SALE—BRK. BUNGALOW, NEW, 6 rms., bath, built by owner for own use; h. w. heat, oak trim, scr. porch, buffet; stand thorough inspection; terms. Owner, 5249 N. Sawyer-av.

FOR SALE — 5 ROOM FRAME RESIDENCE on concrete foundation; hot water heat, oak trim and floors; garage; fine location, near Irving Pk. Price $6,700; $2,000 cash. A. CHRISTENSEN, 5641 Berenice-av.

FOR SALE—6 RM. STUCCO AT 2232 N. Mansfield-av.; lot 50x125; elec. lgt.; price $5,500; only $500 cash as take lot or auto as first payment; house needs $300 worth repairs. Owner, ph. Kildare 2400.

FOR SALE—YEAR OLD 5 ROOM BRICK bungalow; oak trimmed; sleeping porch glazed; steam and surface cars; good reason for selling. Owner, 3608 N. St. Louis-av. Tel. Juniper 8913.

FOR SALE—IMMEDIATE POSSESSION — 8 rm. brick cottage, furnace heat; 30 ft. lot; 1 car garage; corner location; price $6,500; $1,000 cash, balance easy terms. Ph. Albany 354.

FOR SALE—WIL SELL BEAUTIFUL HOME; spacious grounds; garage; ideal location in Edgebrook Forest Preserve. Must be seen to be appreciated. Terms. Address A 491, Tribune.

FOR SALE—10 R. HOUSE; NEW ELECTRIC fixtures and decorating; furnace, bath, double garage; S. Oakley-blvd.; price $5,800. Bargain; easy terms. F. SMITH, Columbus 3016.

FOR SALE—6 RM. FRAME AT 6517 SAYRE-av.; lot 50x125; great bargain at price, $3,950; only $500 cash. Owner, ph. Kildare 2400 or call at 4414 Elston-av.

FOR SALE—4 RM. FRAME COTTAGE, NR. 64th and Irving Park-blvd.; lot 60x125; elec. lgt.; price $3,000; only $500 cash. Owner, tel. Kildare 2400.

FOR SALE—LGE. 6 RM. HOUSE, FRAME; conc. found.; furnace; hwd. trim.; garage; $5,300; part cash, bal. terms. 3734 Castello-av. Bel. 4330.

FOR SALE—5 RM. BUNGALOW; STUCCO; furn. heat; modern; good neighborhood; price $8,700; party without cash need not apply. By owner, 5235 Belle Plaine-av.

FOR SALE — 5-6 RM. BUNGALOWS, JUST completed; furnace heat; all modern throughout. 2537 N. Oak Park-av., 2 blocks north from Grand-av. car line.

FOR SALE — BUNGALOW, MODERN 6 RM. brick, sun parlor and glazed rear porch, furnace heat; near Portage Park; price $8,250; cash $2,500. Kildare 5639.

FOR SALE — 3716 N. KEDVALE-AV., 6 rms. and breakfast rm., high grade bldg. and neighborhood; large lot; terms; investigation; terms. Irving 1113.

FOR SALE—RAVENSWOOD MANOR.
Beautiful 6 room brick bungalow; sun parlor, sleeping porch; h. w. heat. Must sell quick; make offer. Ph. Ravenswood 1410.

FOR SALE—$750 CASH—NEW STUCCO bung.; ready Oct. 15; price, $6,950. Office 2600 Devon. Open to 9 p. m. CLAUDE W. MORRIS.

FOR SALE—BUNGALOW; BRICK, 1 YEAR old; 5 large rooms, hot w. heat; built by owner; $2,500 cash required. 5043 N. Lawndale-av. Phone Irving 361.

FOR SALE—BRICK BUNGALOW, 5 ROOMS and sleeping porch; steam heat; at a bargain; will accept a very small initial payment, balance like rent. 5030 California-av.

FOR SALE—6 RM. COTTAGE, CHICKEN coop and 6 rms.; fruit trees, shrubbery, garage; all improvements; $6,000. Kildare 319.

FOR SALE—1½ STORY COTTAGE; 2 CAR garage; total rental $68 mo.; for quick sale $6,000; $3,000 cash. W. C. STROM, 4223 N. Albany. Juniper 8972.

FOR SALE—BRICK BUNGALOW, 5 RMS. and sl. porch; st. ht.; at a bargain, will accept very small payment down, bal. like rent. 5030 N. California-av.

FOR SALE—8 ROOM RESIDENCE; ALL pressed brick; tile roof; hot water heat; garage; lot 50x150. Phone Kildare 7711.

FOR SALE—RESIDENCE; 6 LARGE ROOMS; very substantially built; 1 b'k. to L; garage; $8,750. Apply at 3405 Lawrence-av.

FOR SALE—5 ROOM FRAME COTTAGE, near Irving Park, Milwaukee, and Cicero; cheap, by owner. 4721 Hutchinson-st.

FOR SALE—MODERN 5 RM. FURN. HT., lot 60x125; leaving city; set your own price. 3452 Narragansett-av. Kildare 749.

FOR SALE — 3720 N. KEDVALE, 9 RMS., billiard room and garage; elegant proposition; etrms. Irving 1113.

FOR SALE—COTTAGE, 7 RMS., ELEC. LT., hot wat. ht.; cor. lot; good for grocery and meat market; $4,000. 3247 N. Keeler-av.

FOR SALE—COTTAGE; ELEC., BATH; FURnace heat; basement; on 37½ ft. lot; $4,350, $1,200 cash. Kildare 3600.

FOR SALE — BEAUTIFUL 5 RM. BRICK bungalow; elec., furn. heat, sun par., hdwd. fl.; $2,500 down, easy terms. 4930 N. Keeler.

FOR SALE—$250 DOWN, EASY MONTHLY terms, buys my 5 rm. bung. nr. Portage Pk.; modern; hot w. heat. Phone Juniper 43.

FOR SALE—LARGE LIGHT 6 RM. BRICK bungalow; rear porch screened and glazed; 2 car garage; terms. Owner, 5016 Monticello.

FOR SALE—PARK RIDGE BUNGALOW, $4,800; only $890 and $40 mo. Address B 100, Tribune.

FOR SALE — BUNGALOW, NEW, $6,000; $900 down, $50 mo. Address B 434, Tribune.

FOR SALE—NEW BUNGALOW; SPECIALly built; 6 rms., h. w. heat. Call Sundays or Mondays, any time. 6236 Albany-av.

FOR SALE—GOOD MODERN 6 ROOM RES.; butfl. location, Portage Park; $7,000; terms; bargain. Owner, 5223 Dakin-st.

FOR SALE—MOD. 5 RM. BRICK BUNGAlow with garage; excellent location. 5657 S. Artesian-av.

FOR SALE—5 RM. COTTAGE, H. W. HEAT, basement, elec., 1 car garage; $4,200; $1,500 cash. Owner, G. RUDE, 2307 N. Tripp.

FOR SALE — 6326 HENDERSON; 5 RM. cottage; 75x127; gas, water, elec.; $3,500; E-Z terms. Phone Humboldt 3073.

FOR SALE—6 ROOM COTTAGE WITH HOT water heat; attic and double garage rented. Tel. Albany 76.

FOR SALE—5 RM. STUCCO BUNGALOW, modern, $4,800. 4218 Thomas-st. Spaulding 904.

FOR SALE—BUNGALOW, MODERN 5 RMS., furnace heat, all newly painted and decorated. 3440 Melrose-st. Ph. Irving 112.

FOR SALE—HOUSE, 7 ROOM, 50 FT. CORner lot, furnace, garage, chicken house; $5,600; cash $1,960. 2102 N. Tripp-av.

FOR SALE—5 RM. BUNGALOW, $4,200; furnace, electric, gas, and bath; all latest improvements. Call Rogers Park 1495.

FOR SALE—BRICK BUNG.; STEAM; $9,700; terms. See Owner, Sunday, 4046 Argyle.

FOR SALE—7 ROOM BUNGALOW; HOT water heat. 2140 N. Le Claire-av.

FOR SALE—6 RM. RESIDENCE AND TWO lots; garage. Phone Albany 5385.

FOR SALE—7 ROOM COTTAGE, 4204 N. Ridgeway-av.; furnace heat.

FOR SALE—5 RM. NEW BUNGALOW, 4953 Altgeld.

FOR SALE—BARGAIN; ALBANY PK. TWO story brick, mod. 4943 N. Sawyer-av.

FOR SALE—BUNGALOW, $4,340, PAY ME $840 and $35 mo. Address B 70, Tribune.

REAL ESTATE FOR SALE.

HOUSES—NORTHWEST SIDE.

BEAUTIFUL BUNGALOWS.
None Better Anywhere.

Immediate possession; new brick steam heat 5 large rooms and sleeping porch; large floored attic, tile bath, pedestal lavatory, built in tub, apron sink, fruit cellar and coal shed; large lot; beautiful interior; woodwork hand rubbed; finish in walnut, mahogany and oak; price $8,300. These buildings are exceptionally well constructed and designed and make an ideal home; worth your while to call at 1540 N. Lawler-av.

FOR SALE— —FOR SALE
IMMEDIATE POSSESSION.
5 room residence, on wide lot, cement basement, gas, elec. and very large attic, for only $500 cash, $45 per mo.
OPEN EVENINGS.
SUNDAY AFTER 11.
RAY W. SUMME,
6348 Irving Park-blvd. Kildare 17.

FOR SALE—9 NEW 5 ROOM STUCCO BUNgalows, oak floors, furnace, cement basement, decorated, shades; occupancy Oct. 1; lot 50x147; price $5,500; small cash payment, bal. same as rent; 5 blks. to Edison Park sta., Northwestern R. R. See E. F. Gore, opposite Edson Park sta. Phone Newcastle 31, or R. G. HANCOCK & CO., 35 N. Dearborn-st. Central 7870.

$500 DOWN.

5 large 7 rm. new, all modern home, furnace ht., for large or med. size family; near Fullerton-av. car line; must be seen to be appreciated; monthly payments of $50 includes interest.
FRED MEYER, Builder of Homes,
5404 Parker-av. Albany 2044.

LOOK AT THIS

5 room bungalow; h. w. ht., concrete foundation; lot 37½x125; garage; side drive; strictly modern; screened porch; price for quick sale $7,000, $2,000 cash.
J. R. WILLIAMS & CO.,
4623 N. Kedzie. Juniper 6.

FOR SALE—5 ROOM MOD. BRICK BUNGAlow; furn. ht.; fireplace; bookcases; buffet; lot 30x125; gd. neigh., nr. school and church, reasonable. Address C 99, Tribune.

HOUSES—WEST SIDE.

FOR SALE—8 RMS., STRICTLY MODERN; A BARGAIN; ON JACKSON-BLVD. NEAR GARFIELD PK. ADDRESS P N 60, TRIBUNE.

FOR SALE—330 WASHTENAW-AV., NEAR Jackson-blvd., 7 room brick on 2 flrs., all rooms light and pleasant; furnace and laundry in high basement; rent $360; may accept $500 cash and sell for $2,850 on monthly payments.
E. WOLTERSDORF & COMPANY,
40 N. Dearborn-st. or 1607 W. Madison-st.

FOR SALE—11 RM. MODERN HOUSE, brick and stone, gas, elec. lt., 7 bedrms., 3 with run. water, marble bath, mah. and oak finish, carpeted throughout, garage, with Bowser tank, excellent loc. for rooming house; immed. poss.; $8,000, terms. Call for appointment. West 170.

WANTED—5 TO 8 ROOM HOUSE, NEAR Garfield Pk., frame or brick, not over $4,000; must be rare bargain for spot cash. I ack quick. See me first.
JOHN M. NAGHTEN & CO.,
105 S. Dearborn-st.

FOR SALE—MODERN NEWLY DECORATED 10 room residence, second to none and desirably located, 3518 Adams-st., ½ block E. of park; immediate possession; low price and terms. Owner. Opened Sunday 1 to 4.

FOR SALE—1275 WADE, NR. 1000 MILwaukee, 2 story brick, 8 rms., storage rm., garage or repair shop; 8 cars, basement stable; only $80 per mo. as rent; cash, lot or trade. J. L. WELLS, Owner, 11 S. La Salle.

FOR SALE—6 RM. COTTAGE IN GOOD condition; nice yard; near L and surface trans.; sm. pay. down, balance like rent; price $4,250. Address B 551, Tribune.

FOR SALE—WILL BUILD FOR YOU BUILDing; small cash payment down, balance like rent. W. S. Holabird Jr., 237 W. Van Buren. Seeley 3985.

FOR SALE—1505 CONGRESS-ST., 10 RMS., hardwood throughout; electric light; tile bath; stone front; must sell at once; $7,750. Haymarket 5678.

FOR SALE — MY $900 EQUITY IN 5 RM. brick cottage, newly decorated; rent $1,000; price $2,800. 2837 W. Polk-st. Van Buren 1005.

FOR SALE—9 ROOM BRICK HOUSE, 2212 Park-av.; furnace heat; suitable for rooming house; $4,500; easy payments. H. Keller, 1452 Addison-st. Ph. Graceland 1863.

FOR SALE—HOUSE, BY OWNER—7 R. BR. res.; h. w. h., elec., inlaid h. w. fl.; exc. cond.; im. poss.; ideal home or suit. for roomers. Ph. West 5899.

FOR SALE—5 RM., STM. HT., HOT WATER. Rent $40; furn.; reas. 1743 Warren-av., 1st. Apt. A.

FOR SALE—7 RM. FRAME COTTAGE, MODern plumbing, electric light. 334 N. Fairfield-av. West 5158.

FOR SALE—NEW 6 RM. BUNG.; 2 CAR GArage; small payment down and easy terms. 1153 S. Ridgeland-av., Oak Park, Ill.

FOR SALE—5 RM. FR. COT. PORC. PLMG. fce., nice yd., $6,000; ½ cash. 212 N. Keystone-av., nr. Crawfd. and W. End.

FOR SALE—6 RM. HOUSE; HT. WAT. HT.; owner leaving city. 4115 Arthington-st.

VACANT—SOUTH SIDE.

CORNERS, CORNERS.

On coming South Side boulevard, ripe for building or speculation; 60x167½. Paving, sewer, water, sidewalk and trees in and paid for; also four corners same size one block off boulevard, sewer, water, sidewalk, trees paid for.
Good building restrictions; easy terms. Write F. H. CORTHELL, 4035 Sheridan-rd.

BUILDERS' SNAPS.

8425 Euclid-av., 100x125	$1,650
8541 Euclid-av., 75x125	850
8352 Anthony-av., 195x125, per ft.	16
85th and McFarlane, 25x125	250
Woodlawn and 82d-st., 30x125	800

Will divide. DEGRAW BROS., 8400 Jeffery-av. Mid. 8451.

FOR SALE—BARGAIN. A FEW MORE VAcant lots left on great South Halsted, nr. 69th. Must be sold. Also one of the very few choicest business corners on 69th and Halsted.
MADLING & EIDMANN,
6900 S. Halsted. Wentworth 8810.
Open all day Sunday.

FOR SALE—EXCELLENT SITE FOR GArage or stores, 125x110, located on main business street in thickly settled apartment house section of South Side; will hold 80 cars; worth $15,000; must sacrifice this week for $10,000 or best cash offer. Address P E 566, Tribune.

FOR SALE—44 FT. VACANT; REAL VALUE $40 ft; to close estate $17.50 ft. Vernon-av., n. of 39th-st. (Francis.)
For Sale—80x130 ft., 73d; blk. Constance-av., e. front; $75 ft. The bungalow center of the So. Shore. (Francis.)
L. M. SMITH & BRO., 3947 Cottage Grove-av.

FOR SALE—DO YOU WANT A REAL BARgain in vacant? I have some nice lots that will be sold right for homes and apt. buildings in South Shore, Englewood and Auburn Park. Ask for Mr. Burke.
Dorchester 4110.

FOR SALE—
EGGLESTON-AV., NR. 76TH-ST. E. F. 78x125, choice for 2 bungalows; price only $30 per foot; improved. [B.] WILLIAM A. BOND & CO., 25 N. Dearborn-st.

FOR SALE—THREE 30 FT. LOTS ON 87TH-pl., east of Cottage Grove. Price $500 each. All improvements paid; $50 down, balance monthly.
QUINLAN & TYSON. Central 227.

FOR SALE—75X125, NEXT TO DOUBLE section line and double transfer corner; right for any business; Chatham Fields district, 79th and Cottage Grove. GRATTAN, 7857 Cottage Grove. Hyde Park 705.

FOR SALE — CRANDON, OGLESBY AND Yates-av., between 89th and 90th-sts., 93 lots. A. W. Wheeler, care Chicago Press Club, 155 N. Clark-st.

FOR SALE—N. E. COR. 25TH AND FEDeral-sts., 30,000 sq. ft., vacant, fine for auto business or mfg. ALEX. FRIEND & CO., 29 S. La Salle-st. Randolph 4916.

FOR SALE—DON'T WAIT; COME TODAY. Large lots, 30x150, on South Park-blvd. at 81st. Will build 4 rm. California brk. bungalow for $3,850; lot included; terms.

FOR SALE—LOTS 48X125 FT., SEWER, water in; $100 down, small monthly payments; price $800. JOSEPH K. BRITTAIN & CO., 35 N. Dearborn-st.

FOR SALE—OWN YOUR OWN HOME—$200 cash and $12 per month will start you to own your own home. Address G N 491, Tribune.

FOR SALE—47TH-ST., VACANT CORNER; bargain; west of Cottage Grove; desirable for stores and garages. Price $12,500. Address P E 577, Tribune.

FOR SALE—24 LOTS, LOCATED ON 119TH-st., near Western-av., or will exchange for vacant or improved, North or Northwest. 2417 Logan-blvd. Phone Armitage 6299.

FOR SALE—TWO LOTS, CHATHAM FIELDS; one 30, one 35 ft. front; also 50 ft. corner, Marquette, at Lincoln. Owner, Repub. 1338.

FOR SALE—½ ACRE ON 63D-ST. CAR LINE. Price $1,100. Will accept your own terms. Address N Y 78, Tribune.

FOR SALE—TWO 31 FOOT LOTS ON HERmitage near 82d-st.; cheap; easy terms. GEO. W. BURN, 8300 S. Ashland-av.

FOR SALE—40X125 IN CHATHAM FIELDS; must be sold; best offer takes it. Normal 9001. MR. KNOTT.

FOR SALE—60X125; CLYDE-AV., AT OLD pre-war price; only $80 per foot; nr. 68th-st. DOOLEY, 5812 Indiana-av.

FOR SALE — 79TH AND CLYDE, 6 RES. lots, by owner. So. Shore district, near new Armour Institute. Address A 112, Tribune.

FOR SALE—50X125, MERRILL-AV., NR. 81st; 50x125; Clyde-av., nr. 83d; splendid bargains. Phone Seeley 6356.

FOR SALE—CORNER LOT 125X137½, AT 152d and Lincoln, in Harvey. Inquire 8518 S. Peoria-st. Stewart 7332.

FOR SALE—TWO 25 FT. LOTS ON VERnon-av., near 72d-st. Owner, Mrs. Anna E. Oates, Kasson, Minn.

FOR SALE—BARGAIN, 100 FT. ON EUCLID-av. at 84th-st., $16.50 per ft. DEGRAW BROS., 8400 Jeffery-blvd. Mid. 8451.

FOR SALE—2 LOTS, HARPER-AV., NEAR 80th; sacrifice. Address B 262, Tribune.

FOR SALE—40 FT., CRANDON-AV., NEAR 68th; bargain. TANDY, 20 E. Jackson-bd.

FOR SALE—S. E. CORNER 78TH AND WAbash, 100x160, $1,750. Call Stewart 6678.

FOR SALE—LOT IN CHATHAM FIELDS, 30 x125, reas.; easy terms. Stewart 6688.

FOR SALE—ON EASY TERMS; 50 FT. lot on Racine-av., 89th-st. Phone Normal 40.

FOR SALE—LOT; SAC.; EXCL. TRANS.; greater Chgo. J. Moroney, 2348 Osgood-st.

REAL ESTATE FOR SALE.

VACANT—SOUTH SIDE.

FOR SALE—SOUTH SHORE VACANT IS the best buy in Chicago at the present time. Close to lake, parks, clubs, churches, schools and I. C. transportation. In fact, everything that goes to make a high class residential neighborhood. As an investment you are absolutely sure to take a profit. If you contemplate building either apts. or homes buy now before prices advance. Following are a few of our very choice bargains:

Yates-av., 50 ft., near 72d	$80.00 per ft.
Clyde-av., 30 ft., near 70th	65.00 per ft.
Luella-av., 50 ft., near 74th	65.00 per ft.
Crandon-av., 50 ft., near 74th	77.50 per ft.
Crandon-av., 50 ft., near 69th	95.00 per ft.
Coles-av., 50 ft., near 72d	150.00 per ft.
Paxton-av., 100 ft., near 70th	110.00 per ft.
Crandon-av., cor., 125 ft.	115.00 per ft.

J. L. HESS,
2336 E. 71st-st. Midway 50.

VACANT—SOUTHWEST SIDE.

FOR SALE—EQUITY ½ ACRE LOT ON Archer-av. [sewer and water in]. Address A 316, Tribune.

FOR SALE—WILL SELL FOR CASH OR trade 4 lots for improved or an equity on improved ppty. Address T H 525, Tribune.

FOR SALE—BEVERLY HILLS, LOT 40x172, on Irving-av., so. of 102d-st.; all improvements. Address M J 63, Tribune.

VACANT—NORTH SIDE.

PRATT-BLVD. FRONTAGE.

We have just placed on the market some 44 ft. lots, fronting on Pratt-blvd., near the Edgewater golf course. This is high class property, restricted to residences only. Any one interested in this communicate with me at once, as there is only a limited amount to be had at prices about $54 per foot. Terms. Also some 33 ft. lots adjoining at $35 to $40 per foot. Address Manager, Room 904, 208 S. La Salle-st.

FOR SALE—MUST SACRIFICE VACANT, 650 Belden-av., 25x134 to alley, $1,800; fine for garage, movie or flat; think of it, a south front lot with all improvements in, within 3 miles of loop, 3 blocks of Lincoln Park and 100 ft. from intersection of Lincoln, Belden and Orchard, for only $1,800. Will double in value as soon as building boom starts. Address Owner, 316 So. Walnut, Freeport, Ills.

ATTENTION.

For Sale—We have only 80 lots left out of our 80 acre subdivision, known as Ashwood, about 1½ miles west of the lake, in Rogers Park. If you want to secure one of these at subdivision prices, act at once. For full information address G. D. BERNDT, Room 904, 208 S. La Salle-st.

40 LOTS

For bungalows and 2 flats, suitable section, just north of Lawrence-av.; Ravenswood L and Lawrence-av transp; price $1,200 to $1,500; act quick.
R. W. SWANSON & CO.,
2624 Lawrence-av. Ravenswood 1825.

OPPORTUNITY

Knocks but once with a legitimate proposition. With small amount of cash you can own your own home. Bal. like rent. Dissipate your rent troubles forever. For particulars address A 584, Tribune.

FOR SALE—ONLY 66 2-3 FT. LOT UNREstricted in Birchwood, 2 strt. frontages. Water, sewer and gas in on the lot ready for bldg. 2 blks. to lake and "L" station. GEO. C. MOORE & SON, Excl. Agts., 1522 Jarvis-av., at Birchwood "L" station. R. P. 123.

FOR SALE—SPECULATIVE CORNER ON Broadway, all May leases; a real bargain. Call us at once.
Well located Broadway store and flat, 25x150; small amt. cash needed. BROADWAY REALTY CO. Edgewater 5805.

OWNER MUST SELL

3 lots in Ravenswood at sacrifice price of $1,600 each. See these.
J. R. WILLIAMS & CO.,
2406 Lawrence-av. Ravenswood 6383.

FOR SALE—CHOICE BUSINESS LOT ON Howard-av., near Ridge-blvd., in high grade settled community; ripe for bldg.; price $1,250; $250 cash, bal. terms to responsible party. No agents. Address N N 184, Tribune.

FOR SALE—CHOICE ROGERS PARK CORner at sacrifice, to close an estate; only 2 blcks. from "L" station. Ripe for high grade apartments or apartment hotel. McGUIRE & ORR [B], 69 W. Washington-st.

HOMESITE.

North Edgewater; 33 ft.; good restrictions; will take as low as $150 cash, balance $15 a month or more. Address P K 70, Tribune.

FOR SALE—WOODED LOT 50X171, NEAR Howard and Wesern-avs. Beautiful home location; values increasing in this neighborhood. Bargain. Price $1,250; $250 cash. Terms. No agents. Address O E 440, Tribune.

FOR SALE—CHOICE RESIDENCE VACANT, with riparian rights; 30 min. from loop; frontage to suit.
[RH] BAIRD & WARNER,
29 S. La Salle-st. Central 8300.

FOR SALE—ROGERS PARK—
S. W. COR. of Ashland-av. and Waller-av., 30x125; $200 a foot.; e. of Clark-st.; good for 6 or 9 flats. Owner, Ph. Lawndale 4000.

FOR SALE—CHOICE BUENA PARK LOT, overlooking lake, for high class apt., 50x125 ft.; price $285 per ft. Address P E 530, Tribune.

FOR SALE—MY PRETTY HOMESITE NEAR wooded park; $975; 35x140; $185 cash, bal. your own terms. This week only. Give phone. Address P E 267, Tribune.

FOR SALE—BIRCHWOOD HIGHLANDS, ON and w. of Ridge, n. of Howard; zoned best home sites north; $50 per ft. up. S. ROGERS TOUHY, owner, 7367 N. Clark. Ph. R.P.178.

FOR SALE—120 FT. BUS. VACANT COR. IN Broadway-Devon district; will quadruple in value; price $35,000; investigate this. Address A 535, Tribune.

FOR SALE—BUSINESS VACANT, NR. LINcoln and Lawrence; big future; $3,500 cash; price $8,000; nr. transfer corner. Phone Sunnyside 5700.

FOR SALE—CHOICE RES. LOT ON RIDGE near Jarvis, 166x300, at $90 per foot. Also Ridge and Mulford, 127x120. LAWRENCE NELSON & CO., 39 S. La Salle. Rand. 1446.

FOR SALE—LOT, CHOICE COR., HEAVILY wooded, improved, restricted bungalow section, S. Evanston, nr. Ridge. PETERSON, Evanston 4517.

FOR SALE—COR. 75 FT. ON WALTON-PL., nr. drive, Drake hotel; 100 ft. on Pearson-st., east of drive. Owner. Sheldrake 2167.

FOR SALE — REIDENCE LOT, PAULINA and Highland, cheap. Phone owner, Sheldrake 750.

FOR SALE—3 LOTS, NORTH SIDE; WILL divide; exchange for cottage or sell for cash. Juniper 1888.

FOR SALE—70 FT., S. E. OF SHERIDAN and Wilson-av.; very low; all cash.
MADDEN BROS., 140 S. Dearborn-st.

FOR SALE—S. E. COR. HOYNE AND WAVEland-avs., 32.6x125 ft.; all improvements in. Make offer. Owner Sunnyside 654.

FOR SALE—OAKDALE-AV., NEAR SHERIdan-rd., vacant lot, 30x140 ft. to alley. Phone Owner, Rogers Park 6821.

FOR SALE—THE CHOICEST LARGE CORner in Rogers Park. If taken at once, only $2 per sq. ft. Address A 600, Tribune.

FOR SALE—LOT, ALL IMP., N. ARTESIAN and Ardmore; cash or terms; bargain. Phone Owner, Lakeview 7426.

FOR SALE—CHOICE VACANT, EAST OF Sheridan-rd. Address P P 579, Tribune.

FOR SALE—LOT IN EDGEWATER; ½ BLK. W. of Clark-st. Canal 4605, Rockwell 696.

FOR SALE—LOT ON WELLINGTON-AV., 34x131, east of L. Ph. Wellington 6855.

FOR SALE—2 BUNGALOWS, BY OWNER, 6536 N. Washtenaw-av.

FOR SALE—LOT, 30X165 FT.; GARAGE rear; must sell. 4423 N. Ashland-av.

FOR SALE — ROGERS PARK, BIRCHWOOD. S. ROGERS TOUHY, Owner, 7367 N. Clark.

VACANT—NORTHWEST SIDE.

MODERN HOME LOCATION.

S. W. COR. ROSCOE AND LAMON, 60x125 ft.; all impts. in; will sacrifice at $3,500. Cash $500, balance terms.
H. O. STONE & CO., 111 W. Washington-st.

LAWRENCE-AV. CORNER,

81x125; close to Kimball "L" sta.; $185 ft.
J. R. WILLIAMS & CO.,
3406 Lawrence-av. Juniper 470, 1279.

FOR SALE—LEASE OR EXCHG. LOT, 59X125 ft.; S. W. cor. Lawrence and Maplewood-av.; wonderful site for store or apt. bldg.; 4 blks. from L sta.; will sacrifice. Ph. Juniper 572 for full particulars.

FOR SALE—BUY A CHOICE 30 FT. LOT in our subdivision, Diversey-av. at Cicero-av., at bargain price, and we will build you a bungalow. KENNEDY, 2556 N. Cicero-av. Belmont 6769.

FOR SALE—BARGAIN FOR CASH—OWNER will sell 8 choice lots on corner in Franklin Park. Will sell all or divide, 200x125. Address C 146, Tribune.

FOR SALE—N. E. COR. HARDING-AV. AND Addison, Irving Park Villa; 100 ft. frontage. JOHN ROOT, 3728 Lowell-av. Irving 9176.

FOR SALE—FARRAGUT-AV., ½ BLK. EAST of Milwaukee-av., 2 25 ft. lots; $250 each; $50 down, bal. $10 mo.
QUINLAN & TYSON, Central 227.

FOR SALE OR EXCHANGE—TWO CITY lots, each 30x225, on Newland-av., between Armitage and North-avs. Address E F 448, Tribune.

FOR SALE—MUST SACRIFICE MY EQUITY $300 in $850 lot, N. W.; worth $1,400 now; $10 month payments. Address B W 27, Tribune.

FOR SALE—BY OWNER; 50X133; FULlerton-av., 4500 block; fine location; garage or flat. E. Anderson, 205 N. Flower, Los Angeles, Cal.

FOR SALE—HALF VALUE, NEED MONEY, Fullerton-av., nr. 58th, 3 lots. Addison, s. w. cor. Newcastle, 57 ft.

FOR SALE—2 LOTS IN PORTAGE PRK. ON Mansfield-av., between Sunnyside and Wilson-av. 5012 Barry-av.

FOR SALE—$800 BUYS LOT 30X125, ON Karlov-av., n. of Chicago-av.; streets paved and paid for. Albany 2031.

FOR SALE—CORNER LOT, 45X125; REstricted neighborhood; near train and car. A. GEIS, 3941 N. Drake-av. Juniper 2387.

FOR SALE — COR. LOT, 42X125, MONTrose and La Verne; must sell. Owner, 5407 Hutchinson-st.

FOR SALE—CHOICE N. W. COR. KILDARE and Carmen-av., street paved. Inquire 5102 N. Kildare.

FOR SALE—LOT; RIPE FOR BUILDING, IN Belmont Park; reas.; terms or cash. Anderson, 2923 Irving Park-blvd.

FOR SALE—WILL SELL MY $1,200 EQUITY 2 N. W. Side lots for $800 cash or take auto. Edge. 1051. DIMAS.

FOR SALE—2 CHOICE BUS. CORNERS, 58X125, 75x125. Bargain. Ph. Linc. 7472.

FOR SALE—LOT, 31x120, NORTH PARKside-av.; reas. Armitage 3036.

REAL ESTATE FOR SALE.

VACANT—NORTHWEST SIDE.

CHOICE WIDE LOTS.

In exclusive residential community.
BERNARD-ST., JUST NORTH OF ADDISON.
Bernard-st. is 3 blocks west of Kedzie-av.
12 high grade residences already built and occupied in this block. Beautiful trees, shrubbery, etc. Sewer, water, gas, and cement sidewalks all paid for.
Good transportation to all parts of Chicago. Within a few blocks of 5 street car lines; 8 blocks to C. & N. W., Parkview station; 15 minutes to the loop; fare 7½ cents.
Price $1,200 to $2,000. Easy terms.
Buy your lot now. Build later.
Office on premises. Open daily, 3 to 8 p. m.
R. M. HEPNER. Edgewater 6329.

PORTAGE PARK LOTS.

AS LOW AS $425,
10% DOWN, $10 A MONTH.
Here's your opportunity to get a lot in this high class neighborhood at a very low price. Subdivision fronts on Irving Park-blvd. near to Portage Park. Some with improvements in. Come out TODAY and select your lot. Take Irving Park-blvd. car to VOLK BROS.' Subdivision Office, 61st and Irving Park-blvd.
VOLK BROS.,
Columbus 9307. 7000 Fullerton-av.

FOR SALE—
South of Peterson and west of Western-av. Now is the time to buy lot for bungalow or flat bldg.
ALL STREETS HAVE NEW ASPHALT PAVEMENT.
See us before buying.
Lowest prices.
Easiest terms.
BUSINESS LOTS. RESIDENCE LOTS.
BUNGALOWS AND FLAT BUILDINGS.
A. J. BROCKMAN, 111 W. Washington.
Subdivision office, 5925 N. Fairfield-av.

ALBANY PARK,

S. E. cor. of Sunnyside and Christiana, 68½x126; this is an excellent corner and must be sold at once: price $5,500.
R. W. SWANSON & CO.,
2624 Lawrence-av. Ravenswood 1825.

5 ACRE PARK VIEW BLK.

One of the finest on the N. W. Side, nr. Logan Sq.; ideal spot for 2 apts. or bungalows; paved streets and nicely shaded; surrounded by beautiful homes. Send for plat. Bargain. Owner. Address P M 307, Tribune.

FOR SALE—58 LOTS AT JEFFERSON PK. Ripe for immediate building; close to Milwaukee-av. cars and just n. of Foster-av. and Jefferson Park station of C. & N. W. R. R. Low price.
[L.] WM. A. BOND & CO., 25 N. Dearborn-st.

FOR SALE—CHOICE IRVING PARK COR., 4 blks. to Irving Park staion, 1 blk. to Independence Park; strictly high class neighborhood.
LEROY F. WASHBURN, 4143 Elston-av.

FOR SALE—WE ARE READY TO BUILD 100 homes in our new subdivision located on the Northwest Side; occupancy next spring; $100 down will start you. Address P E 422, Tribune.

FOR SALE—BEAUTIFUL 40X125 LOT AT Lawler and Belle Plaine; first class neighborhood; 1 block to Irving Park or Milwaukee car; all improvements in; will consider auto in trade. Ph. Kenwood 3012 mornings.

VACANT—WEST SIDE.

BUILDERS AND SPECULATORS,

Here is a chance to make some large profit. Take this fine corner lot, 82x154, facing Garfield Park, build 30 or more 2 and 3 rm. apts. Every one will be rented before your building is complete. Price of lot reduced from $20,000 to $12,000. Suitable terms. E. SUMNER WALKER, 1535 Jarvis-av. R. P. 8180.

FOR SALE—BUILDERS, ATTENTION. 40 acres, Oak Park, 1,886 ft. No-av. frontage; ripe for immed. improv.: looks like big profit; particulars.
MADDEN BROS., 140 S. DEARBORN.

FOR SALE—75 FT. FRONTAGE, COLORADO-av. west of 45th-av., at a bargain; public switch at rear of this block. Brokers take notice. WM. W. THOMPSON, 818 Tribune Bldg.

FOR SALE—IN AUTO ROW, 100 FT., ON Crawford-av., near Washington-blvd. Will exchange for stores or flats.
J. M. KRAUSE & SONS, 1341 Milwaukee-av.

FOR SALE—OGDEN-AV., 193 FT. W. OF Albany-av., 25 ft. through to 16th-st.; $2,000.
E. N. WEART & CO., 25 N. Dearborn-st.

FOR SALE — BY OWNER, 46X128, COR. Lockwood and Le Moyne. Nevada 7792.

REAL ESTATE—MFG. PROPERTY.

FOR SALE OR LEASE—
5 story manufacturing and warehouse building, 160,000 square feet; 250 pound floor load, sprinkled building; 2 heating plants, 3 large elevators, shipping platform and on track. This is a modern, well lighted building, and one of the best propositions in the city. WILLOUGHBY & CO., 7 W. Madison-st. Cent. 417 [Christensen].

10,000 SQ. FT.

NEW 1 STY. BLDG., 100X100 FT., TRUSS ROOF, STEEL SASH, LIGHT 3 SIDES, SKYLIGHT; NR. FRT. STATION L AND SURF. LINES: TERMS.
JOHN R. BOWES,
39 S. La Salle-st. Rand. 2517.

REAL ESTATE—OAK PK., AUSTIN

BIG TWO DAY SALE,
Beginning at 9 A. M.
SUNDAY AND LABOR DAY,
September 4 and 5.

Brick Bungalows

READY TO MOVE INTO.
$500 Cash. $50 Monthly.
These special terms for two days only to close out 18 bungalows in our

Oak Park Blvd. Addition

REMEMBER THERE ARE ONLY 18 TO BE SOLD ON THESE REMARKABLY EASY TERMS. THIS IS A BIG OPPORTUNITY FOR YOU IF YOU ACT QUICKLY. GET AWAY FROM THE RENT HOG. THE MORE KIDDIES YOU HAVE, THE MORE ROYAL WILL BE YOUR WELCOME. WE HAVE A SCHOOLHOUSE AT THE CORNER OF THE SUBDIVISION.

We won't say much about our bungalows. The fact that we have sold OVER $100,000 WORTH OF BUNGALOWS ALREADY in this subdivision shows what others think of them. You will be more than pleased when you see them. This is not a lot selling proposition. We have the bungalows READY TO MOVE INTO.

Bring your wife and enough money to bind your bargain. We cannot reserve bungalows without money being paid. Those coming early Sunday will be able to secure somewhat choicer locations.

THIS OFFER IS GOOD ON LABOR DAY ONLY IN CASE WE HAVE ANY LEFT AT THAT TIME.

HOW TO GET THERE:
Take the Douglas Park Branch of the Metropolitan Elevated. Get off at Austin-blvd. (60th-av.), where our autos will take you direct to the property.

W. G. McIntosh & Co.,
138 N. La Salle-st.

FOR SALE—
BARRY, McNICHOLS & CO.
6 room home, furnace, oak throughout, excellent cond. and loc.; owners leaving city, will sacrifice for $6,600, $2,700 cash req.
6 ROOM BUNGALOW.
(Glazed in sun porch, firepl., buffet, 3 large chambers, furnace, lot 34x140; garage; only $7,750, $3,000 cash req.
BRICK 2 FLAT.
5 and 6 rooms, oak fls. and trim; consoles; wide lot; indiv. heating plts.; bargain at $9,000, $4,000 cash.
BRICK 4 FLAT.
6 yrs. old, 5 rooms each, 2 furn., 2 stove; oak throughout; bldg. in perfect cond.; price only $13,500, $5,000 cash req.

REAL ESTATE—OAK PK., AUSTIN.

W. H. WRIGHT & CO.

That our office and all our salesmen with their families may enjoy the last of the summer holidays, both offices will be
CLOSED SUNDAY AND LABOR DAY.

Fair Oaks Mansion REDUCED from $32,000 to $25,000. PALATIAL 9 rm. STUCCO HOME on extensive grounds; spacious rms. equiped with every convenience money could buy; 5 LARGE CHAMBERS and Sleeping porch; several baths; beautifully landscaped 100 ft. CORNER LOT; Large DOUBLE GARAGE; Now only $25,000.

W. H. WRIGHT & CO.

Wash.-blvd. 2 flat 6-7 rms., open porches, REAR SLEEPING PORCHES; Lot 37½x125 ft.; STEAM HEAT; Price ONLY $12,500.

W. H. WRIGHT & CO.

Owner leaving city has CUT PRICE for QUICK SALE to $12,500 on De Luxe STUCCO HOME [Built 3 yrs.]; Living rm across front with REAL FIREPLACE and bookcases; French doors to SUN PARLOR; Beautiful dining rm., nice kitchen with GLAZED REAR PORCH; Luxurious bath with pedestal plumbing; 3 FINE CHAMBERS and SLEEPING PORCH; Extra base plugs in all rms.; Artistic fixtures; HOT WATER HEAT; Hedges and beautiful shrubs, front and rear; 2 CAR GARAGE; Price ONLY $12,500; Requires $4,000 cash; ALSO WILL SELL ELEGENT FURNITURE VERY CHEAP; Immediate possession.

W. H. WRIGHT & CO.

$7,000 Buys ATTRACTIVE 6 RM. HOME ON CORNER LOT; Good size rms.; 3 CHAMBERS; Fine closets; near L sta.; Price $7,000.

W. H. WRIGHT & CO.

A HOME WITH INDIVIDUALITY [Frank Lloyd Wright type], in CHOICE CENTRAL Oak Pk. LOCATION; Nearly new 6 rm. STUCCO HOME; Large living rm. with folding FRENCH DOORS to screened porch; UNIQUE CRYSTAL FIXTURES; Artistic dining rm. with casement windows; 3 LARGE CHAMBERS; tile bath; ALSO SLEEPING PORCH; Fine ventilated closets; HOT WATER HEAT; Trees and shrubs; Also 2 CAR GARAGE; All this for $12,500.

REAL ESTATE—OAK PK., AUSTIN.

T. A. HOLM & CO.

FOR REAL BARGAINS.
OPEN TODAY AND MONDAY.
5 R. Bungalow, fur. ht., good location, near Met. "L"; price, $5,100; $2,500 cash.
5 R. Bungalow, near Jackson-blvd., modern, splendid home; $7,000; $2,000 cash.
6 R. Bungalow, glazed porch, high class location, large lot, beautiful interior, $7,500; $2,500 cash.
8 R. Bungalow, just off Jackson-blvd., glazed and screened porch, fireplace, massive buffet, tile bath, etc.; lot 35x125; a high class home; $8,800; $2,000 cash.
5 R. Res., near Madison-st., modern in every respect, $6,500; $2,000 cash.
6 R. Res., choice location, lot 35x125, nicely shaded; price cut to $7,250; $2,500 cash.
6 R. Stucco Res. with glazed and screened porch, also sleeping porch, large living room, fireplace, bookcases, etc.; a bargain at $7,800; $2,000 cash.
7 R. Gunderson built Res. on lot 37½x150; plenty of shade and shrubbery, oak trim throughout; will be sold today at $7,300; $2,500 cash.
8 R. Residence on lot 50x125, near Jackson-blvd., extra toilet and lavatory on first floor, 4 large sleeping rooms, also sleeping porch, H. W. heat; owner cuts price for quick sale; $8,500; $2,500 cash.
2 flat building, 5-5 r. and glazed porch, nicely arranged interior, modern in every respect, excellent location; $10,000; $3,500 cash.

YOUR NEW HOME.

We offer a splendid selection of new buildings, bungalows and residences, equipped with every modern convenience, at prices of $8,500 to $8,750; terms as low as $1,000 cash, balance like rent. Ready for possession.
We also build to order—terms to suit—choice vacant lots for sale.

T. A. HOLM & CO.
BUILDERS. REALTORS.
847 Harrison-st., opp. Home-av. Sta. Garf. Pk. "L." Phone Oak Park 905.

FOR SALE—
FINEST HOME IN AUSTIN, 4 ELEGANT ROOMS AND CONSERVATORY ON FIRST FLOOR; QUARTER-SAWED OAK FLOORS; Oak and Genuine Mahogany trim; 5 DANDY BEDROOMS, trimmed in oak and mahogany; TWO BATHS WITH TILE FLOORS AND WALLS; BILLIARD ROOM; Maid's quarters and bath on third floor; GARAGE FOR FOUR CARS WITH CHAUFFEUR'S FLAT ABOVE.

REAL ESTATE—OAK PK., AUSTIN.

WHITMORE & BERRY CO.

Values that cannot be duplicated.

RESIDENCE.
$6,000, $800 cash buys this 6 rm. mod. frame home on cor. lot, 50x125. Fur. Garage. Living rm. with firepl. Dining rm., has nook for phone. 3 good chambers, one across front, with alcove. Large bath. A BARGAIN FOR THE MONEY.

BUNGALOW.
BRAND NEW 6 rm. stucco on tile. Up to the minute. Living rm. has fireplace, bkcases, sun bay, etc. Tile bath. A BARGAIN FOR THE QUICK BUYER at $8,750, $1,000 cash.

RESIDENCE.
REFINEMENT, COMFORT and CONVENIENCE all embodied in this mod. beaut. locatel 7 rm. HOT WATER HTED. home. On lot, 62x150. Rms. attractively arranged and appointed. Finest trim and finish throughout. GARAGE. THIS IDEAL HOME MUST BE SEEN TO BE APPRECIATED. Price $12,500, $3,000 cash.

2 APARTMENT.
YOU WILL ADMIRE THE ALL AROUND EXCELLENCE of this 5 and 5 room hot water hted. brick 2 apartment. Immense living rm. with firepl. and bkcases. Sun parlor, large dining rm. with buffet. Bright airy kitchen with gas range and refrigerators. 2 large hambers. Sleeping porch. Tile bath with ped. lav., and base tub. OWNER LEAVING FOR SOUTH, MUST SELL. Price $15,500, $5,000 cash.

OPEN SUNDAY.
WHITMORE & BERRY CO.,
810 Congress-st., op. Oak Park-av. sta. Gar. L.

LEWIS, SHEAHAN & CO.

DANDY EAST FRONT AUSTIN 5 ROOM BUNGALOW; large porch; mission trim; oak floors; PANELED DINING ROOM, WHITE ENAMEL BATH; HEATED SLEEPING PORCH; fine basement; good heating plant; GARAGE; price ONLY $6,500; terms.
LEWIS, SHEAAN & CO.
CENTRAL AUSTIN 3 FLAT frame and cottage in rear, on large 45 ft. lot; stone foundation; MODERN BATHS, electric fixtures, etc.; handy to L Sta.; rents $121 a month; price for QUICK SALE ONLY $7,250; terms, $750 cash.

REAL ESTATE—OAK PK., AUSTIN.

BUY FROM
WOOD, RHODE & CO.,

SPECIAL BARGAIN.
Large 5 room bungalow, and 2 car garage; excellent Oak Park location; 4 blocks north of Oak Park L. PRICE $7,500; $2,000 CASH, BAL. MONTHLY.

SPECIAL BARGAIN.
5 rooms; hot water heat; large lot; has parquette floors and oak trim; newly decorated inside and out; dollar for dollar, THE BEST BUY IN OAK PARK FOR THE MONEY. PRICE $8,750; $2,500 CASH.

RESIDENCE.
6 rooms; elastica stucco; hot water heated; brand new; has large living room, sleeping porch, etc.; others would ask $10,500 for this. YOURS AND A BARGAIN FOR $9,250; $2,500 CASH.

BUY FROM
WOOD, RHODE & CO.
119 SO. BOULEVARD.
OPP. LOMBARD STATION OAK PARK L.
O. P. 3285. —Phones— O. P. 3283.

REAL ESTATE—CALUMET DIST.

FOR SALE — 15 LOTS TOGETHER IN suburb of Gary, Ind.; cheap for cash or will trade for north suburban house. Address P N 188, Tribune.

REAL ESTATE—SUBURBAN—SOUTH.

Beverly Hills Bargains.

10921 Hoyne-av., 6 room residence, just completed; 150 ft. lot; beautifully timbered; convenient terms. Salesman on premises will show.
Home sites at speculative prices.
50 or 75x180, Robey, near 99th.
100 ft., Winchester-Pleasant-avs.
100x180, n. w. cor. 92d and Winchester.
50x180, Hoyne near 95th.
75 ft. corner, Western-av.

REAL ESTATE—SUBURBAN—NORTH.

$500,000 WORTH OF WHITESON & JOHNSON "Betterbilt" HOMES NOW UNDER CONSTRUCTION

IN DIFFERENT PARTS OF WINNETKA.
Prices range from $10,000 up.
1-3 cash, balance easy terms.
67 Warwick-av., 6 rms., Dutch colonial; lot 83 ft. front; now open for inspection; ready for occupancy Sept. 15.
S. W. cor. Abbottsford-rd. and Winnetka-av., 2 beautiful specially designed "Betterbilt" homes, ready for occupancy October.
Eleven more ready for later delivery.
No extra charge for changes if made before buildings are completed.
Representative at property Sunday and Monday.
Office, 1732 Conway Bldg., Franklin 140.

FOR SALE—HERE IS A CHANCE TO GET a new home on the lake, unobstructed view directly on Lake Michigan, beautiful shade trees and shrubbery, fine beach, every improvement enjoyed by people in the city, artesian water, modern home, hardwood floors, enamel finish throughout; transportation to Chicago less than 17 cents, 60 trains daily; the price is $10,500; can arrange good terms, but if you have the cash this will be a real bargain, for I have sold my business and must dispose of this property; am willing to sacrifice for quick sale; occupancy immediately; owner on property Sunday and Monday; corner Scranton-av. and lake front. Telephone Lake Bluff 816, V. W. Burris.

KENILWORTH.

There are but a limited number of Kenilworth building sites for sale, and every available one is listed with us. We offer two at from $500 to $1,000 below adjoining property, both near the lake.

9 room stucco house, 3 baths, garage, lot 85x159, 2 blks. west of Sheridan-rd.; only $8,000 in cash, balance mortgage. A nearly new property, offered at $5,000 under cost. Other Kenilworth homes.
McGUIRE & ORR, 69 W. Washington-st.
Kenilworth office, 328 Sheridan-rd.

FOR SALE—COME TO WINNETKA, THE city of birds and flowers and healthy children. I own and built by day labor 2 chic Queen Anne style homes. The plans won first

REAL ESTATE—SUBURBAN—NORTH.

PRE-WAR PRICES. EVANSTON BARGAINS.

7 rms., stucco; very desirable location Evanston; sleeping porch, sun parlor; $13,000;
7 rms., new home; frame; 75x170; Evanston; cash or terms on payment; $16,500.
10 rms., frame and stucco; 85x150; ly located; cash or terms; $13,500.
2-5 rm. apts., Wilmette, 2 blk. fr. apt. immediate poss. A bargain at
We have a very choice list of homes at moderate price. North shore property specialty. See us before you buy.
W. L. DORMAND & CO.,
Hoyburn Theater Bldg., Evanston, Ill. Phone Evanston

GLENCOE HOUSES.

10 room colonial residence, 3 porches, large wooded lot east of Ry. rage; price was $30,000, reduced for sale to $23,000.
6 room house, 3 bedrooms, furnace, 50x138; price $6,250; $1,700 down.
5 room bungalow and garage,
6 room bungalow, h. w. heat; east of Ry.: $13,000.
9 room house, 5 bedrooms, 2 baths, decorated, large lot; bargain.
6 room house, 3 porches, h. w. heat; gain at $14,000.
McGUIRE & ORR, 69 W. Washington-st.
Glencoe office, opposite Depot.

Winnetka Bargain Homes

REDUCED PRICES:
6 rooms; lot 50x187; good neighborhood, $8,500.
Near lake; 6 rooms, 3 porches, fine large lot; excellent location; 000.
Homes, lots and acres, all good value, Winnetka and Hubbard Woods.
McGUIRE & ORR, 69 W. Washington-st.
Winnetka office, 541 Lincoln, near Elm.

WINNETKA HEIGHTS.

Choice home site for particular high wooded land; permanent restrictions guarantee high grade exclusive neighborhood; see the beautiful homes now being by some of the purchasers; North Shore cant property selling rapidly and prices advancing. BUY NOW.
McGUIRE & ORR, Exclusive Agents,

REAL ESTATE

BEST OFFER TO ... HOMES IN ... $7,000 to $8,500 ... 150. TERMS $1,500 ... BALANCE LIKE RENT ... CONVENIENCES ... WRITE FOR FULL INFORMATION ... H 76, TRIBUNE.

REAL ESTATE—SUBURBAN—NORTH.

FOR SALE — WILMETTE — HERE'S THE house you have been looking for. New colonial, unusually well constructed; finest plumbing fixtures; h. w. heat; 3 beds; tile bath; breakfast nook; attached garage; port crechier, all the little extra features that makes a real home; $17,000; 8th-st., nr. Greenleaf-av., Wilmette.

Best value ever for the money. Honestly built 8 R. stucco in choicest section; 910 Forest-av., Wil.; glass sun and slp. pchs.; 2 baths; maid's qtrs.; 4 lge., light bedrms.; dble. garage, heated, chauf. qtrs. with bath; a real buy; $19,500.

M. E. BARKER & CO.,
End "L," 407 Linden. Tel. Wilmette 407.

PARTICULAR PEOPLE, READ THIS OFFER.

Here is my offer to a few responsible people who can afford to pay $1,500 down on their own home. I am ready to erect a few homes in N. Evanston, to range in price from $6,000 to $7,500, and you can submit your own ideas. These locations are in high class restricted district, close to transportation, schools, and stores. Write me a card and I will be glad to furnish full information. Address O M 516, Tribune.

FOR SALE—EVANSTON.

9 rm. frame house in N. Evanston; 50 ft. lot; reas. terms. Price $8,500.

Attractive 6 rm. stucco Dutch col. in N. Evanston; 40 ft. lot; garage; $13,500.

Attractive 8 rm. stucco home in Kenilworth; h. w. heat; lot 50x150. Only $2,000 cash. Price $15,000.

Consult us for other desirable Evanston and North Shore property. Not open Sundays.

SMART & GOLEE,
1580 Sherman-av., Evanston.
Direct Chicago wire. Rogers Park 272.

WINNETKA RESIDENCE.

JUST THE PLACE FOR CHILDREN.
ONLY $12,000.
989 CHERRY-ST.

7 rooms, stucco, large screened dining room, beautiful lot, 100x190; fine trees; screened sleeping house on lawn; garage, driveway; fine garden and shrubbery; 2 blocks to school, 4 blocks to station, 2 blocks to golf links.

STEEN & HARWOOD, 7044 N. Clark.
Open Sunday for inspection.

WINNETKA BEAUTIFUL HOME.

IDEAL FLOOR PLAN, 9 LARGE ROOMS, 2 BATHS, LARGE GARAGE, SUN PARLOR, MANY MODERN FEATURES; WOODED LOT, 113X190; CONSTRUCTION HOLLOW TILE, ITALIAN STUCCO, SPECIAL TILE ROOF. PRICED FOR IMMEDIATE SALE. PHONE OWNER, KENILWORTH 1558.

Wilmette Homes and Vacant.

REAL ESTATE—SUBURBAN—NORTH.

HOMESITES.

We have the most beautiful homesites located in the best part of Evanston, only 1 block from beautiful mansion; lots 40x142 ft., only $1,120; includes cement walks, water, gas and shade trees; adjoins 10 acre park; property 1 block distant sells from $50 per ft. up to $100. You can have 40, 50 or 60 ft. at only $27 to $29 per ft. We are erecting 5 buildings now. Take Northwestern elevated, surface cars or Northwestern railroad to Central-st., Evanston. Central-st. car west to end of line. Our salesmen will meet you today or tomorrow, or phone C. B. Olson, Kildare 1368, for further information.

REAL ESTATE—SUBURBAN—N. W.

PARK RIDGE.

8 rm. brick home, h. w. heat, oak trim and floors throughout; instantaneous h. w. heater; 2 screened porches; wonderful old shade, fruit; choice s. and e. front corner 80x140; streets paved, assmts. paid; garage; $12,500.

Bungalow in wonderful location on hill among fine old trees; 5 large rms., h. w. heat; 2 fireplaces; pleasant porch; lot 100 ft. front; fine shrubs; $9,500; $3,500 cash.

Large 9 rm., h. w. heated home, 2 bathrooms; spacious screened porch; 100 ft. east front lot; double garage; shade and fruit; street paved; $9,500; $2,000 cash.

Bungalow, 5 rms., solid brick stuccoed; large, airy rooms; fireplace; bookcases, buffet, h. w. heat; choice location; lot 50x217; all assessments paid; $9,500.

5 room stucco and frame bungalow, oak floors; fireplace, bookcases; tile bath; lot 50x140; 2 blocks from depot; $7,500; $2,000 cash.

Highly restricted residence lots in Gillick's Ridge Subdivision, 50x177, $1,250 each; terms one-fourth cash.

Open Sundays. Closed Thursdays.
27 minutes, C. & N. W., 52 Trains Daily.

FRED I. GILLICK.

NEW BUNGALOWS

DEMPSTER ADD. TO MORTON GROVE.

New reinforced, concrete, insulated, distinctive Bungalows; 100% houses; substantial in every detail; standard plumbing; American Radiator steam plants; 75 foot frontage; concrete pavement and all modern city improvements in and paid for; taxes 75% lower than city; Forest Preserve nearby; 3 blocks from railroad station, 11c fare; 28 minutes to city, bus line connecting with city "L." Take 2:50 p. m. [Chicago time] train at Union depot on Sunday or bus at Lawrence and Western, or run out in machine on Dempster-st. State Highway 5 miles west from Evanston, or on Lincoln-av. State Highway; buildings on Ferris-av., ½ block south of Dempster; part cash, balance easy installments. FRANK O. CAMPE, 422 Ashland Block. Central 5210.

FOR SALE—EDISON PARK—

7 rm. mod. home on lot 100x145, Quaker furnace, hardwood floors and trim, large rooms, beautiful shade trees, fruit, berries, …

REAL ESTATE—SUBURBAN—WEST.

RIVER FOREST

ATTRACTIVE NEW MODERN HOME, EVERY CONVENIENCE. CORNER THATCHER AND VINE, OPPOSITE FOREST PRESERVE; ONE BLOCK FROM WASHINGTON-BLVD. LANDSCAPED GROUNDS 80x200; DOUBLE ROW HEDGE ON BOTH STREET FRONTS; HIGH LATTICE FENCE FORMING DISTINCTIVE SETTING ALONG SOUTH AND EAST LINES; SHRUBS, FLOWERS, AND TREES. TWO CAR HEATED GARAGE. EVERYTHING OF HIGHEST ORDER.

A BARGAIN

AT $17,000. TERMS IF DESIRED. TELEPHONE OWNER, RIVER FOREST 367 OR LAWNDALE 4140, FOR APPOINTMENT.

HINSDALE BARGAIN

Modern 8 room stucco home, sun parlor, slpg. pch., 2 baths, servants' qtrs., large rooms, vacuum cleaning system, vac. vapor heat, heated garage, exceptional value, choice location.

A. C. Cross, 212 Hinsdale-av., Hinsdale, Ill.

FOR SALE.

TO CLOSE AN ESTATE.

Two story frame house, a barn and chicken house, lot 64x125 ft.; house known as 414 Ohio-st., Wheaton, Ill. Public sale at auction to the highest bidder for cash at 11 a. m. Wednesday, Sept. 14, 1921, at the rooms of Chicago Real Estate Board, 2d floor, 57 W. Monroe-st., Chicago, Ill. For further information address CHARLES B. MOREY …

REAL ESTATE—SUBURBAN—WEST.

ELMHURST
HOME SITES
75x190

4 blocks east of Station of C. & N. W. Ry. 58 trains daily, 12½ cent fare.

In the very best residence section, which insures the future development here.

Prices Only $855 for 75x190 Ft.

Terms to suit. For a home this cannot be equaled. For investment you can safely estimate 100% profit within a year.

E. A. CUMMINGS & CO.,
Central 24. 40 N. Dearborn-st.

Branch Office on the Property, at Cor. E. Park-av. and Kenmore-av.

COZY HOME BARGAINS.

LA GRANGE—Dandy loc., 8 rm. real home; all mod.; big lot; garage; fruit; cheap at $7,900; $3,000 cash.

WHEATON—Stucco-tile bung., a beauty; $6,500. OTHERS AT ALL PRICES.

ELMHURST—6 rm. STUCCO BUNG., H. W. HT., BIG LOT. SELL FOR $6,800.

GLEN ELLYN—5 rm. mod. bung. and a fertile acre, 4 blks. stat.; $4,500.

THESE HOMES ARE ALL GOOD BUYS AND WILL BE SOLD WITHIN TWO WEEKS. BETTER BE FIRST. PHONE STATE 8120. H. L. HARRELL & CO., 29 S. La Salle.

FOR SALE—BEAUT. BIERBOWER HOME, 46 N. Ashland-av., La Grange, Ill. Located in a homelike district where you will be proud to live. House built to live in, not to sell; 7 light, large, airy rooms; hardwood floors, easily kept clean; elec., gas, fine cistern, city water, toilet, lot 50x125, garage, garden, lawn, fruit trees, grape vines; large, light basement; good furnace for comfort in zero weather. Handy to street car, depot. Death of mother reason. Sacrifice, quick sale. Place must be seen to be appreciated. Call. Terms. BIERBOWER SISTERS.

RIVERSIDE VACANT.

Keen buyers will appreciate Riverside values, lot prices are so low in comparison with other desirable suburbs that investment possibilities are absolutely assured; the offering …

REAL ESTATE—SUBURBAN—WEST.

NEW SUBDIVISION.

Having just finished subdividing part of my farm I now offer for sale lots of 150x187, some larger, and some smaller. The subdivision is called First Addition North Ardmore, and is located north of Ardmore station on the Aurora, Elgin & Chicago R. R., and south of the Chicago & Northwestern R. R. adjoining same. Also adjoining State Aid Road No. 7 called St. Charles Road, an automobile thoroughfare.

Here is an opportunity to invest your money safely and profitably. With a small cash payment you will be able to secure a lot large enough for a house, garden, fruit trees, and poultry, conveniently located, 45 minutes from the heart of the city of Chicago. School and churches near. With the C. & N. W. R. R. adjoining the property and with the prospect of getting a station, this property is very desirable.

Select your lot this week before the best ones are taken.

CHARLES H. BIERMANN,
OWNER.
P. O. Route 1, Elmhurst, Ill.
Phone Lombard 38-J-1.

WE HAVE SIX 6 ROOM BRICK BUNGALOWS.

left of the 24 homes which we erected on W. 30th-st., bet. Oak Park and Irving-avs., Berwyn, a suburb but 10 miles s. w.; excellent steam transportation on both the "Q" and Ill. Cent.; fare, monthly ticket, $5.23. Also the Berwyn, Lyons surface cars.

PRICE $8,000.

FIRST CASH PAYMENT, $1,500.
Bal. $65 monthly, inc. interest.

For inspection or other particulars see, write or phone our resident sales mgr., FRANK S. SLIPKA, Berwyn office, 3018 S. Oak Park-av. Phone Berwyn 1173-W.

OUR HOMES ARE JUST 2 BLKS. NORTH OF BURLINGTON STATION.

FOR SALE—BEAUTIFUL ELMHURST, 17 miles from loop, on Northwestern, Great-western, branch Ill. Cent. and Aurora, Elgin & Chicago electric; monthly commutation 13c per ride; NEW 5 room bungalow with unusual conveniences and charm; also 6 room vine covered stucco house with fruit and flowers; large lots; prices low; special assessment paid. must be seen to be appreciated; Hill-av. and Orchard-st., 6 blocks n. e. from elect. station. R. M. RINGLAND, Owner. Chicago phone Calumet 7485.

I HAVE THREE BEAUTIFUL BUNGALOWS

for the family who wants a 6 room bungalow; living room, dining room, kitchen, three white enameled bedrooms, cement basement, furnace heat, and large porch; trees and beautiful terrace; in Elmhurst, 29 minutes from Loop, at 12c fare; will sell $4,350; small down payment, balance only $40 a month, including interest. Don't move until you hear from me. …

REAL ESTATE—SUMMER RESORTS.

FOR SALE—EXCEPTIONAL OPPORTUNITY large estate on north shore of Pewaukee lake, Wis., just platted. Near exclusive Lakeside hotel. Lots 50 and 100 ft. lake frontage, $10 to $25 per foot. Depth ranges 250 to 650 ft. Splendid daily trains and car service. Paved road all the way from Chicago or Milwaukee. A delightful Labor Day trip. Owner on ground month of September. Write or phone WILLIAM P. STOFFEL, care Lakeside Hotel, Pewaukee, Wis.

FOR SALE—CHOICE SUMMER HOME ON Powers Lake, Wis., $7,500. 75 ft. lake frontage, 6 room rdesidence, concrete foundation, electric lights, running spring water, electric motor for water power, screened sleeping porches, all kinds of fruit and shade trees, including furniture and rowboats; 66 miles from Chicago on N. W. R. R. Immediate possession. $2,000 cash, balance terms. John Heim, Exclusive Agent, 3148 N. Ashland-av.

FOR SALE — HAMLIN LAKE, 2 COTTAGES —one 3 rm., built in lake; has boat rm., including boat, with Evenrude; all completely equipped and furnished; new paint; 200 feet of dock, $1,250; have also 8 rm. cottage with boathouse, 18 ft. launch, 66 ft. water frontage; all completely equipped; ¼ mile from Piney Ridge Hotel; nr. golf course, auto road; $2,500. Address L. W. LANGFORD, Ludington, Mich.

FOR SALE—BEAUTIFUL SUMMER HOME, in fine location on Lake Geneva; 10 acres of ground, 10 room house, completely furnished, in perfect condition, modern in every way; 3 bathrooms, heating plant, hot water plant; double garage; boathouse, motorboat. Will sell for less than half the cost to replace the buildings alone. Write A. N. P., Room 1117 Kimball Bldg.

FOR SALE—OPENING SALE.
Cedar Point, a restricted subdivision at Cedar Lake, Ind., will be placed on sale Saturday, Sept. 3; popular prices and easy terms; community clubhouse, beaches, wells, building restrictions; Gentiles only; office on subdivision, open every day. Chicago office, 2005 W. 47th-st. Phone Lafayette 2001. CEDAR LAKE REALTY CO.

FOR SALE—FINEST SPOT ON FOX LAKE, lot 45x260, with 5 room bungalows; screen porches, electric light and water; completely furnished; 2 rowboats; price $6,500. Also next lot, 40x260, with building in rear 14x30; price $2,200; north of Mineola Hotel, 5 min. to depot; fine bathing beach; easy terms. 750 North-av., Chicago.

FOR SALE—BEAUTIFUL VILLAGE ESTATE, 18 acres, bordering Maple Lake 2-5 mile; excellent fishing; handsome colonial home and outbuildings; every modern convenience; hundreds of trees; large vineyard; ideal place; also suitable for school, sanitarium or subdividing. Nelson & Ocobock, Paw Paw, Mich.

FOR SALE—50 FT. WATER FRONT, $125, at Mich. lake, 125 mi. Chi.; $25 down, $5 mth. Address X 493, Tribune.

REAL ESTATE—FARM LANDS.

Illinois.

For Sale—Highly Improved Practical Stock Farm.

Registered herds of superior quality, pure bred stock included in sale, located about 25 mi. from Chicago's loop, about a quarter section part beautifully wooded; complete set of practical mod. bldgs.; equipped with electric light and running water; owner says "Sell at bargain price on reasonable terms."

Full information to interested parties.

MARK LEVY & BROTHER,
Bank Floor, Marquette Bldg.,
140 S. Dearborn-st. Tel. Randolph 3683.

20 Acre Cook County Poultry Farm, Fully Equipped.

Large incubators and poultry houses, brooders and stock of feed; also horses, cows, pigs, chickens, ducks and turkeys and many other things too numerous to mention; large 9 room house with sleeping porch and running water; large barns; orchard, vineyard, and crop of corn, etc.; 1 block from auto road, short walk to R. I. Depot; ready for immediate occupancy. The best buy to be had this year. Address D Y 291, Tribune.

Ideal Suburban Farm

To close an estate, we will sacrifice highly improved 10 acre black loam farm, ideally located near Chicago; bordering a hard main road. C. B. & Q. transportation, 12c by monthly ticket; a real bargain; must be sold immed. Address P E 457, Tribune.

LAKE FARM (121 ACRES).

Within 8 minutes' walk from depot and in village of Lake Villa, Ill.; can make over 80 lake lots, and have over 100 acres regular Central Illinois black land left; needs draining; barn and fenses; a farm with real possibilities; $200 per acre; terms; guaranteed title; lots sell for $300 to $750 and pay for entire farm and buildings within year; really wonderful opportunity. Address A 544, Tribune.

FOR SALE—A GOING FARM, 70 AC., NR. Antioch; good bldgs.; 15 cows; some blooded Guernseys, tools, crops; all for $17,500, clear. Want equity 6 apt., N. or N. W.

High grade 40 ac. farm, 20 mi. w. city hall; 1 mi. R. R. town; new mod. bldgs. with 8 r. bungalow; bath; h. w. heat; fine truck or chicken farm; mtg. $6,300; take Chgo. imp. for $13,500 equity. HIPPLE & CLARKE, 82 W. Washington-st.

FOR SALE—20 ACRE FARM, FULL STOCK chickens, ducks, turkeys and hogs; 15 different set of buildings, including large barn and 9 room house, 125 ft. long modern chicken house with feed house, cows, horses, chickens, turkeys, ducks, hogs; price $15,000; …

$2,750

REAL ESTATE—FARM LANDS.

Michigan.

A Farm, A Home, A Business

A FARM means a home for you—of the best kind. It means a permanent business for you—independence. It means refuge for your family during these times of high prices for food and the long period that factories must stay closed.

HOW TO START.

Get some of our excellent clay loam land with timothy and clover growing on it. Get a cow to supply your milk, butter, and cheese; then get another cow or two and have milk and cream to sell. Cows live all summer on the natural grass. Get five acres cleared and put it into potatoes to bring more cash. A few acres of clover and corn in a silo will furnish winter feed for your cows. A few hogs for meat and chickens to supply your eggs, with some to sell, will, with a garden, furnish a good living. The wood on the lands will supply your fuel for several seasons.

DO YOU LOOK AHEAD?

Our Michigan lands are extremely low priced now—$15 to $35 per acre; easy terms if desired. They are too near towns and have too many advantages—railroad transportation, schools, high schools, churches, telephone lines, rural routes, good roads, and federal farm loan—to remain low priced. Settlers are rapidly taking the lands. Every house and barn that is built and every field put under cultivation increases the values of surrounding lands. Don't wait until you have to pay more. You can get the best selection by choosing now.

COME WITH US.

See the crops of neighboring farmers. This is the best time of year to inspect lands and prove the success of agriculture here. People are making the trip every day. WRITE US at once about special low Homeseekers' rates to our lands, and send for booklet fully describing them. Come and see some of AMERICA'S LAST BEST LAND to be had at a low price.

Swigart Land Co.

1247 First National Bank Bldg., Chicago.

30 A. Poultry-Fruit Farm, ½ mi. City, for $800 Down.

Horse, cow, pigs, flock poultry, vehicles, tools, valuable crops included; excellent markets, advantages, etc.; 250 fruit trees; good 7 rm. hse., barn, etc.; wood lot, spring watered pasture; $2,000 for all; easy terms. A sacrifice.

[illegible]

REAL ESTATE—FARM LANDS.

Minnesota.

FOR SALE—160 A. BEST CLAY CUT-OVER land in Minn., Cass Co.; well located; 2 mi. from town and R. R.; must have cash; will sacrifice for $15 per a.; $1,000 will handle. A. R. Gilmore, 9639 Forest-av.

Mississippi.

FOR SALE—GET OUR BOOKLET ON THE Natchez country—read about the wealth and gigantic opportunities offered the Home Seeker by the people of this land of undeveloped potential wealth. Box 115, Natchez, Miss.

Nebraska.

FOR SALE—RANCH, 3,920 ACRES, BROWN county, Neb.; one of the finest ranches in the state; 8 miles of long pine, extra well improved; fine potato land; this is a real bargain; price, $50 acre. GOODMAN, 303 Commerce Bldg., Kansas City, Mo.

FOR SALE—ACRES, 80, DIXON COUNTY, Neb., ½ mile north and two miles east of Dixon; no improvements, but good land; price, $175 acre. GOODMAN, 303 Commerce Bldg., Kansas City, Mo.

FOR SALE—160 IN SARPY COUNTY, NEB., 6½ miles from Omaha, on two National Highways; good set buildings; value $50,000; sell my 1-3 interest for $16,000. Write L. L. DIENSTLIER, 2615 Harney, Omaha, Neb.

FOR SALE—VALLEY LAND, 139 A. OF tillable land in Western Nebraska, within 2 miles of town of over 10,000 inhabitants; $150 per a. S. M. TURPIE, 1954 E. Main-st., Columbus, O.

North Dakota.

FOR SALE—FARM, 160 ACRES; GOOD soil; about 40 acres plowed, rest easy to break. MAGNUSSON, 2234 S. Irving-av., Chicago.

Oregon.

FOR SALE—80 ACRE ALFALFA FARM IN the famous Umatilla Government Project; perpetual water right; cuts around 300 tons finest quality alfalfa hay; new 5 room bungalow, two sleeping porches, 10x24 ft. each, all screened in; ½ mile from town and grade and high school, ½ mile from church, ¼ mile from Columbia-highway; fine dairy and hog or cattle ranch; good market; fine climate; long growing season; mild winters. Will exchange for good Chicago income property. By owner. F. J. AUSEON, Hermiston, Oregon.

Texas.

FOR SALE—FARM IN TEXAS, 43 ACRES in cultivation; 12 acres in fig orchard. Anything can be grown on this land. Modern 5 rm. house, servant house, barn, cow barn, 2 chicken houses; [illegible]

[illegible]

REAL ESTATE—FARM LANDS.

Wisconsin.

FARM BARGAIN.

EIGHTY ACRE FARM IN OCONTO COUNTY, WIS.; sixty acre cultivated; balance fuel timber and pasture; good productive clayish soil; level, no stones; large apple orchard; two story, seven room frame house, stone foundation; frame barn 30x75, horse barn; granary, machine shed, chicken house; three good young horses, nine milch cows, three two year old heifers, one bull, three hogs, fifty chickens, binder, mower, hay rake, hay loader, manure spreader, seeder, drags, plow, three cultivators, wagon, sleighs, scales, fanning mill, other utensils, thirty tons hay, two hundred fifty bushels oats, two and one-half acres corn, one-half acre potatoes, excellent continuous flowing artesian well in house and cattle yard, good fences; school about one mile; railroad station, store, church, etc., two and one-half miles; about five miles from county seat; price for everything listed and crops, seven thousand eight hundred dollars; thirty-five hundred dollars down, easy terms for balance. Address H. F. JONES, County Judge, Oconto, Wisconsin.

Wyoming.

FOR SALE—1,280 ACRE RANCH IN WYOMING; 300 acres under high state of cultivation; 150 acres of the finest alfalfa, balance is grazing land, and personal property, including 22 head of horses, 111 head cattle, 106 sheep, all machinery and household goods. This ranch is unincumbered. Price $67,500; $15,000 cash. I. COHEN, 3415 Montrose. Irving 242.

Miscellaneous.

A FARM FOR YOU

Strout's Fall Catalog—Just Out

No matter what your requirements are, the farm is here to meet them. 1,100 Genuine Bargains throughout 31 States, carefully selected by our trustworthy local representatives, fully described and many illustrated. On page 9 you will find a 60 acre "good home" farm, only $300 down, 7 room house, 40 ft. barn, on improved road; household furniture, tools, poultry included, all only $950. Page 27 describes 125 acres, secured with $500, team, 5 cows, tools included; 100 acres tillage, pasture, wood, fruit, 2 story 6 room house, 30 cow basement barn, only $2,500. Then on page 29 you will read how a 200 acre farm with $5,000 income, automobile, horses, 25 cattle, [illegible]

[illegible]

REAL ESTATE WANTED.

For Cash.

WANTED—A GOOD APARTMENT building at low price. South or North Side. Have ample funds at hand for a fairly large deal. Address P E 163, Tribune.

WANTED—2 OR 3 APT. BLDG., 6 ROOMS or more; modern; North Side; close to lake or Lincoln Park; up to $40,000. Address P E 546, Tribune.

WANTED—2 OR 3 APT. BLDG., 6 ROOMS or more; modern; South Side; near university; up to $40,000. Address P E 547, Tribune.

WANTED—FACTORY OUTSIDE OF CHICAGO for manufacturer employing about 100 people; building must be in good condition with side track in town where sufficient help can be had; good east and west R. R. connection. Chamber of Commerce proposition will be considered. Address P O 373, Tribune.

HAVE $200,000 TO INVEST in paying real estate or first mtge. Address T H 107, Tribune.

[illegible]

REAL ESTATE WANTED.

By Brokers.

D. J. STEPHENSON & CO.

Real Estate Service.

1241 E. 44TH-PL.

Ask for what you want to buy or sell. We do the rest for you. Exclusive listings of merit. Advertising free. Let us help you make money.

WANTED—DO YOU WANT TO SELL YOUR residence, three apartment, or large building? Do you want to buy a home or a piece of vacant? In either case phone Wabash 9180. We are specialists in north and northwest side property. Lake Shore Realty Company, Consumers Building.

WANTED—HAVE LARGE LIST OF BUYERS for West Side properties of all descriptions, cash ready; give quick action. GENERAL REALTY CO., 10 S. La Salle-st. Main 3933. "Specialists on West Side Property."

WANTED—WE HAVE CASH BUYERS FOR suburban farms of from 1 to 40 acres. Send full description and best price.

HOOL REALTY CO., 111 N. Dearborn.

DO YOU WANT ACTION?

We get quick results in selling your real estate.

FRED'K H. FROEMKE & CO., 1709 W. 59th-st. Prospect 4133.

WANTED—FARMS FOR SALE, N. COOK Co. and Lake County listed from owners; mail or tel. particulars to Paul Schroeder & Co., 366 Park-av., Glencoe, Ill. Tel. 151 Glencoe.

WANTED—WILL BUY 3 TO 30 FLAT BLDG. cash if priced right; will act at once; [illegible]

[illegible]

REAL ESTATE FOR EXCHANGE.

Apartments.

TRADE WANTED.

North Side Apartment Buildings.

	Rents.	Mtge.
200 apts.	$132,000	$595,000
115 apts.	150,000	420,000
96 apts., hotel	90,000	350,000
79 apts., hotel	124,000	200,000
60 apts.	60,000	225,000
54 apts.	44,000	183,000
40 apts.	38,000	115,000
33 apts.	40,000	200,000
30 apts.	30,000	105,000
28 apts.	28,600	100,000
24 apts.	17,500	80,000
22 apts.	18,500	59,000
18 apts.	15,600	55,000

Smaller and cash wanted or vacant. May consider clear farms.

Norris & O'Donnell.

TRADE WANTED.

DIRECT FROM OWNERS.

City income property (flats, apartment hotels, or business income) in exchange for California ranches. MAIL DESCRIPTION, PRICE, AND PHOTOS TO

Norris & O'Donnell.

M. HOFFMAN & CO., 4750 Broadway, Edgewater 4006-7. Open daily, Sundays and evenings.

[illegible]

REAL ESTATE FOR EXCHANGE.

Farms and Acres.

WILL TRADE FARMS AND RANCHES.

65,000 acres in California, $1,500,000.
1,265 acres in Michigan, clear, $250,000.
9,200 acres in Alabama.
7,240 acres in Mississippi.
9,680 acres in Mississippi, clear, $541,000.
4,800 acres in Montana, per acre, $27.
4,000 acres in Alabama, clear, $250,000.
5,100 acres in Kansas, clear, $200,000.
5,000 acres in Georgia, clear, $100,000.
4,240 acres and 700 head of cattle in Colorado, $180,000.
710 acres in Ohio, $200,000.
Apple orchard, Missouri, clear, $300,000.
170,000 acres in Texas, clear, $1,275,000.
1,500 acres in Nebraska, clear, $800,000.

Apartments, Hotels, or Business Property Wanted.

NORRIS & O'DONNELL. M. HOFFMANN & CO., 4750 Broadway. Edgewater 4006-7. Open Daily, Sundays and Evenings.

EXCHANGE—FOR CHICAGO APARTMENTS. Will assume. 950 acres; a fine home and farm, 7 miles from Streeter, Stutsman Co., North Dakota; 800 acres fine tillable land, balance fine pasture land; good house with cellar, barn, hog house, cattle shed, chicken house, granary, grove, fruit trees; place well fenced and in good farming condition; lies level; one mile to school and church, in very good neighborhood; on rural route and telephone line. $10,000; 30 yr. govt. loan at 6%. $7,000; 2d mtg. at 6% due in the next few years. Price $60 an acre. GEORGE W. HOLL, New Knoxville, Ohio. Owner.

TO EXCHANGE—288 ACRES—COOK CO., 30 mi. south of Chicago; [illegible]

[illegible]

REAL ESTATE LOANS.

LONG TERM LOANS

[illegible]

BUSINESS CHANCES.

DELICATESSEN FOR SALE — DOING A large cash business; large enough to add a meat mkt.; old est. bus.; mdse., good will, large lot and bldg. containing large flat and store; can be handled with very small amt. of cash.

HOOL REALTY CO.,
111 N. Dearborn-st.

DELICATESSEN—One of the finest and best paying on North Side, with no opposition whatsoever; have a large stock; very fine fixtures; on account of very serious reasons, sacrifice all for $2,450; worth much more; very cheap rent, with 4 nice living rooms; must be sold. 1953 Melrose-st.

DELICATESSEN STORE—FOR SALE—ESTABLISHED over 20 yrs., nr. school, theater; sales $900 month; woman can handle business alone; 4 rms. and bath in rear; rent $35. Cost $1,500. 200% can be realized on investment in 1 year. In replying state phone no. and address. Address T H 417, Tribune.

DENTAL OFFICE AND EQUIPMENT, cheap; leaving city; no reasonable offer refused; established 12 years, doing a cash business every day in the year. Address B 96, Tribune.

DENTAL OFFICE—FOR SALE—ESTABLISHED; good transfer corner; a bargain. Address Y 521, Tribune.

DENTAL OFFICE—N. EDGEW.; NO REASONABLE offer refused. Address P E 405, Tribune.

DENTAL OFFICE, MODERN SOUTH SIDE, busy transfer corner; ideal location for hustler. Call Boulevard 9660.

DENTAL OUTFIT—FOR SALE—WILL SACRIFICE. 11324 Mich.-av. Ph. Pullman 567.

DRESS AND BLOUSE SHOW—EXCLUSIVE, 100 miles from Chicago, 75,000 population; excellent proposition. Address Y 85, Tribune.

DRUG STORE AND STOCK FOR SALE—IN a 500 Mich. town; 2 story bldg., 22x60, on corner lot 4x8 rods, on fine stone road; fine living flat; good trade; est. 38 yrs.; will bear inspection; no opposition; on Big 4 and Interurban lines; age and health only cause for selling; sale by Oct. 1 or 30 at most; no brokers. Address B S 46, Tribune.

DRUGGISTS, ATTENTION.
Lively transfer corner, fine store, well stocked; price only $10,000, terms; reason retiring; serious buyers only need apply. MINOV, 12th and Paulina.

DRUG STORE, LOOP; MONEY MAKER; 9 yr. lease; worth $30,000 to one who can appreciate this great bargain; $22,500. See KRONE & DEDICH, FIRST NATIONAL BANK BLDG.

DRUG STORE, S. S. TRANSFER CORNER; less than inv.; big business; pr. $16,000. KRONE & DEDICH, FIRST NATIONAL BANK BLDG.

DRUG STORE—FOR SALE—CENTRAL LOCATION in Rockford, Ill.; stock, fixtures and lease; a splendid opportunity. A. E. Hart & Co., 117 N. Main-st., Rockford, Ill.

DRUG BUSINESS WANTED—ESTABLISHED, South Side; might consider partnership; long experience. R. P. Address P Y 371, Tribune.

DRUG STORE, SHERIDAN-RD., $50,000. KRONE & DEDICH, FIRST NATIONAL BANK BLDG.

DRUG STORE, MADISON-ST., $15,000. KRONE & DEDICH, FIRST NATIONAL BANK BLDG.

DRUG STORE, GARY COR.; OLD ESTAB.; big business; less than invoice pr.; $10,000. KRONE & DEDICH, FIRST NATIONAL BANK BLDG.

DRUG STORE—FOR SALE—WELL PAYING, in best city in Illinois; will sell a $10,000 stock and fixtures for $8,500, if taken this week. Address B S 37, Tribune.

DRUG STORE, NR. 63D AND COTTAGE; sales $150; worth $20,000; pr. $16,000. KRONE & DEDICH, FIRST NATIONAL BANK BLDG.

DRUG STORE, NR. 39TH AND INDIANA; estab. 25 yrs.; rent $90; price $9,500. KRONE & DEDICH, FIRST NATIONAL BANK BLDG.

DRUG STORE, W. S. COR.; BARG.; $3,500. KRONE & DEDICH, FIRST NATIONAL BANK BLDG.

DRUG STORE, BROADWAY COR.; $15,000. KRONE & DEDICH, FIRST NATIONAL BANK BLDG.

DRUG STORE—WANTED—MUST AVERAGE better than $60 a day; steam heat preferred. Address P O 399, Tribune.

DRUG STORE, MILWAUKEE-AV., $19,000. KRONE & DEDICH, FIRST NATIONAL BANK BLDG.

DRUG STORE, N. S.; BIG BARGAIN. NO brokers or agents. Ph. Lake View 775.

DRUG STORE WANTED—WEST SIDE; NO dealers; cash. Address O E 204, Tribune.

DRUG STORE—COR.; OWNER RETIRING; well estab. Phone Clyde 1744-R.

DRUG STORE—WANTED—FOR CASH. NO brokers. Address P N 465, Tribune.

DRUG STORE OR LOCATION WANTED—Phone Vincennes 699.

DRUG STORE—NORTH SHORE CORNER; big bargain; no agents. Ph. Sunnyside 9827.

DRUG STORE—W. S. COR.; VERY CHEAP; owner must retire. Ph. Lake View 1416-J.

DRUG STORE WANTED—OWNERS ONLY; quick, cash. Address O E 203, Tribune.

DRUG STORE, BUSY S. S. COR.; MUST leave city; bargain. Ph. Wentworth 1612.

DRUG STORE WANTED—SMALL OR large; cash. Address X 527, Tribune.

DRUG STORE—BUSY CORNER; BEST OFfer takes it. Phone Sunnyside 8254.

DRY GOODS STORE—FOR SALE—ON WEST Side, well established; sales $900 monthly; carefully selected stock; rental $35; price $3,500. In replying give phone number and address. Address TH 416, Tribune.

DRY GOODS FOR SALE—ENTIRE STOCK of dry goods, ladies' and men's furnishing goods; fixtures and lease; must sell on account of illness. Apply to G. Linning, 1974 Lawrence-av.

ELECTRIC SHOP—SNAP FOR QUICK BUYer; $950 takes my electric and phonograph shop if taken today. 2023 Roscoe-st., Wellington 8726.

ELECTRICAL AND LOCKSMITHING BUS.—Well est. Phone Sup. 6309, bet. 4 and 6.

EXPRESS AND 2D HAND FURNITURE Business—For Sale—Old established; act quick; money maker for you; good location. 3 stores, 1407-1409-1411 Belmont-av.

FACTORY—FOR SALE — WOODWORKING, at Rockford, Ill.; equipped ready for operation; 3 story brick, 18,000 square feet, dry kiln and switchtrack; land 160x190; room for additions. Forest City Furniture Co., Rockford, Ill.

FACTORY—PEANUT PRODUCT; STRICTLY modern equipped edibe nut factory, doing a large business throughout the country can be bought at a reasonable price if taken at once. Will invoice. Address A 268, Tribune.

FURNITURE FACTORY FOR SALE—FULLY equipped; manufacturing davenport tables, etc.; opportunity for man to take a hold of established business; will sacrifice for immediate sale; other business needs our attention. See Mr. Darst, 212 Institute-pl.

FURNITURE PLACE—OLD EST., IN THE Gold Coast District; draperies, upholstering and furniture repair work done; must sell quickly. Address P E 428, Tribune.

GARAGE BUSINESS WANTED, 100 TO 150 CAR CAPACITY. ADDRESS P N 61, TRIBUNE.

GARAGE—FOR SALE—WILL SELL BUILDing, gas tanks, machinery, service car, all tools and supplies, at sacrifice; must leave state account of sickness; will take about $10,000, ½ cash, bal. time. Come and see it and make an offer. Main-st. Garage, Batavia, Ill., M. J. OPPERMANN, Prop.

GARAGE, REPAIR SHOP, TOWING TRUCK, Equipment, and Accessories—Splendid location; $8,000. State phone number. Address B 498, Tribune.

GARAGE — 135 CAR CAPACITY; RENT $271 per month; clearing $1,800 per month. Salesroom and repair shop; $15,000 cash, balance terms. Midway 26. MR. WEISS.

GARAGES FOR SALE—10 OF THE FINEST locations in the city, 50 to 160 car capacity —terms to suit. See J. S. LEMON, 35 S. Dearborn-st.

GARAGE FOR SALE—100 CAR CAP.; OAK Park location; $7,500 necessary to swing deal. Address B 337, Tribune.

GARAGE AND IGNITION STATION—COMplete equipment, $1,800 for immediate sale. 3229 W. North-av.

GARAGE—FOR SALE—47 CARS, LOW rent; clears $9,500 year; bargain. M. F. CULLEN, 30 N. Dearborn-st.

GARAGE BUSINESS—FOR SALE—35 CARS; 1 block from 63d-st.; must sell this week; sacrifice for cash. 6143 S. Ashland-av.

GARAGE—HAVE $3,000 TO INVEST AS partner with equal amt. in garage. Mr. Sklansky, 3442 W. 15th-st. Lawn. 975.

GARAGE BUSINESS—WANTED—50 TO 100 car capacity, by responsible party; no brokers. Address P E 214, Tribune.

GARAGE—FOR SALE—FINEST LOCATION on South Side. Hyde Park 35. No brokers.

GARAGE—SOUTH, 50 CAR; GOOD LOCAtion; worth invest. Ph. Stewart 7903.

GARAGE—FOR SALE—BROADWAY, 50X235 ft. Call Sunnyside 8423. 5018 Broadway.

GARAGE AND PROPERTY; 50x125; GOOD loc.; N. Side. Address A 448, Tribune.

GENERAL MERCHANDISE STORE FOR Sale—in busiest Chicago suburb on main street; established 10 years; doing fine business; opportunity of life time. Act quick. Address G S 282, Tribune.

GENERAL HARDWARE, PAINTS, AND households for sale. Good location for live party; business established [no agents need apply; sell to private parties only. Address B 55, Tribune.

GENERAL STORE—ARMITAGE-AV.; GOOD clean stock; price $4,500, or invoice. Apply Room 411, 105 N. Clark-st.

GROCERIES, NOTIONS, AND CANDIES—S. Wells-st., nr. yards; old stand, 3 living rms.; cheap, on acct. sickness; fixtures complete; no brokers. Address Y 493, Tribune.

GROCERY AND DELICATESSEN FOR SALE Old established corner; 4 living rooms; good lease; no agent. 4057 N. Robey-st. Wellington 953.

GROCERY BUSINESS FOR SALE—GOOD; and stock, fixtures, and truck; $3,000; reason, other business. Address B W 16, Tribune.

GROCERY, FRUIT AND VEGETABLE store—For Sale—Up to date; light; good location. Also room for meat market. 5622 W. Madison-st., Chicago.

GROCERY—GOOD LIVE TRADE, SO. SIDE, with or without bldg. Call MR. JONES, Cent. 8527, Tuesday p. m.

GROCERY AND DELICATESSEN STORE—First class corner; good stand for butcher. 7400 Peoria-st.

GROCERY STORE—FOR SALE—CHEAP. Wentworth 4691 and Douglas 1115.

GROCERY AND MARKET—AT A BARGAIN; doing good business. Inquire 8518 South Peoria. Stewart 7332.

GROCERY—FOR SALE—BARGAIN; $1,200. Call Monroe 4364.

GROCERY AND MEAT MARKET — GOOD location; good business. 3539 5th-av.

BUSINESS CHANCES.

GROCERY AND MARKET — BIG PAYING, best corner; located thickly settled, high class apt. bldg. neighborhood, S. S.; no opposition whatever. This is a real moneymaker for any one; important reasons compel this big sacrifice; has very latest style fixtures, with an immense stock. Can easily clear over $1,000 per month if properly handled; worth over $7,000; for quick deal will take $3,450 for all; very cheap rent for corner store; with good lease. Call and investigate. 831 E. 55th-st.

GROCERY AND MEAT MKT. FOR SALE—Long est., doing fine bus., which can be greatly incr. by slight extra effort; also Ford truck, very large lot, and bldg., including 1 flat and store. For full details call

HOOL REALTY CO.,
111 N. Dearborn-st.

GROCERY STORE—FOR SALE — WITH 5 room flat in rear, gas and elec., large barn, gashouse, 2½ acres of land suitable for chicken farm or bee raising; located on the Aurora-Elgin at Westmore station; a money making place for the right party. Will sell cheap. Call Lombard 73-R.

GROCERY AND MARKET FOR SALE—ESTablished 20 yrs.; sales over $90,000, profits $10,000; will sell for practically inventory with all equipment, $10,000; also sell building if desired; all clear. DAVIES & CO., Real Estate, 1315 S. 5th-av. Tel. 162, Maywood, Ill.

GROCERY STORE — FOR SALE — BEST North Side location; at double section street corner; doing good business; cheap rent; going in other business; will sell for almost invoice; $6,000. W. J. BOYD, 210 Marquette Bldg. Central 4847.

GROCERY STORE — FINE STOCK OF STAple groceries; Toledo scale; Nat. Register; Hobert coffee mill, with Butternut attachment; American slicer, Detroit automatic scale; cheap rent. Call Monday, 9:30 to 12:30, Room 707, 36 W. Randolph-st.

GROCERY AND DELICATESSEN—DOING all cash business; large, clean stock; first class fixtures; good chance for right party; other business forces me to sell; bar. for cash. 1140 No. California-av.

GROCERY—LIVE; NEAR NO. SIDE; OVER $1,600 weekly; long estab. in thickly populated neighborhood, doing cash bus.; owner retiring; $3,500, incl. horse and wagon. Address A 404, Tribune.

GROCERY—FOR SALE—FIRST CLASS, ON one of the best corners on South Side; will take part real estate; will bear closet investigation. Call Prospect 9823.

GROCERY AND MEAT MARKET FOR Sale—Fine fixtures; will sell at a sacrifice on account of other business. Call until 3 p. m. 5136 State-st. Drexel 6334.

GROCERY AND MARKET—COSMOPOLITAN, 4709 State-st. Must be sold at once. Owner leaving city; good location and business.

HAIRDRESSING PARLOR — FOR SALE—Call Elmhurst 214-J. Hours, 9:30 to 5.

HARDWARE, PLUMBING AND HEATING business for sale; nice clean stock of general hardware, ranges, heaters, furnaces, paints and oils, fencing, etc.; established 30 years; $15,000 will buy this going business; located on the Dixie highway, 45 miles south of Chicago; come and see this. W. Finer, Grant Park, Ill.

HARDWARE STORE AND TIN SHOP—LONG est.; good location; on account ill health will sacrifice. Address P E 504, Tribune.

HARDWARE, ELECTRIC, AND PAINT Store—No reasonable offer refused. 3714 Montrose.

HOTEL

OPPORTUNITY IN WOODLAWN'S

CHOICEST, BUSIEST A1 LOCATION.
½ block south of 63d-st., east of Cottage Grove-av., near TIVOLI THEATER. L station, and surface lines; 54 rooms; newly decorated; nicely furnished; 5 year lease; reasonable rent; heat, hot water and janitor service furnished by owner; rooms always filled; a money maker. [Mr. French.]

JOHN A. CARROLL & BRO.,
1533 E. 53d-st. H. P. 440.

HOTEL—EUROPEAN, 88 ROOMS, STRICTly modern; fine Chicago location; positively clears $16,000 yearly; bargain; terms.

HOTEL—EUROPEAN; CHICAGO LOCATION; clears $450 monthly; $4,000 cash required.

HOTEL—EUROPEAN; BEST IN BUSY IA. city; clears $450 monthly; price $7,500; easy terms.

HOTEL—COMMERCIAL, WIS. CITY; clears $400 monthly; price only $5,000; easy terms. P. H. REED & CO., 127 N. Dearborn-st.

HOTEL—40 ROOMS AND BUILDING; EXcellent location; complete bar and restaurant equipment; in live manufacturing town, 65,000 population; close to Union depot; within 40 miles of Chicago. Address P E 260, Tribune.

HOTEL; 54 RMS., RENT $365; HEAT FURnished; 5 yr. lease; $11,000; many other bargains in hotels and rooming houses. See Barsnes & Barnes, 127 N. Dearborn-st.

HOTEL WANTED—TO RENT, FURNISHED, in city or out, with option of buying; to reliable party. Address N E 372, Tribune.

HOTEL—INDIANA CITY, 2,500, 45 ROOMS; rent $125 mo.; price $7,000; profits $500 mo. Room 70, 39 W. Adams-st., Chicago.

HOTEL—18 ROOMS; OPP. STOCKYARDS; furn.; $500. 4171 So. Halsted. Tel. Edge. 4598.

HOTEL OR RESTAURANT—WANTED—15 years' experience; have $10,000 cash. What have you? Address A 134, Tribune.

ICE PLANT AND SODA BOTTLING WORKS —FOR SALE—Doing good business. Good reason for selling. Write C. J. Hammel, Socorro, New Mexico.

ICE, COAL, MOVING BUSINESS — WITH coal bags and 1½ ton Ford truck; cheap; $850. 859 N. Richmond-st.

ICE CREAM, CANDY, CIGAR STORE — FOR Sale—$1,200; 4 nice living rooms in rear; rent only $28. 2626 N. Halsted.

INVENTION FOR SALE—BURGLAR ALARM with keyless lock combined; fits any door without wire or batteries; cheap to manufacture; patent pending; price $5,000. Address B 365, Tribune.

INVESTMENT COMPANY REQUIRES young man or lady with some executive ability as secretary and treasurer; an investment of $5,000 for a 1-3 interest in corporation required. Reply with reference to T. JAMES, care Logansport Body Works, Logansport, Ind.

JEWELRY STORE AND TALKING MAchine Shop—First class; suburban; 15 miles from loop. Address A 166, Tribune.

LADIES' WEARING APPAREL STORE, Stock and Fixtures—For Sale. Address T H 320, Tribune.

LAUNDRY — FOR SALE — WET WASH; North Side; good location; established trade; latest equipment. Address P T 583, Tribune.

LUNCH ROOM AND WAFFLE SHOP — NEW fixtures, costing $2,500; can enlarge; leaving city; best offer; act now. 5511 Broadway. Sunnyside 2106.

LUNCHRM.—WANTED—SMALL; NR. R. R. junction or small town not farther than 200 miles Chicago. Bargain for cash. Address P O 292, Tribune.

LUNCH, DELICATESSEN PLACE—LEASE; cheap rent. Ask. 2131 N. Clark-st.

LUNCHROOM—FOR SALE—$450. CALL Sunday till 4 p. m. 2307 Wentworth.

MACHINE SHOP — FOR SALE — SMALL, complete, suitable for pattern maker or experimental work; cost $1,100 in March. Call before Thursday; price $325. ROBINSON, 6320 Dorchester-av.

MACH. SHOP FOR SALE—$7,000 BUYS; estab. 16 years; good oppor. for a young man. Address B 357, Tribune.

MANUFACTURING BUSINESS FOR SALE—equipment to mfg. electric and gas flat irons, toasters, grills, stoves and curling irons; all dies, tools, patterns, patents and trademarks; large stock ready for assembling; running two businesses and can't give both proper attention; will trade for real estate or farm near city. Address O H 402, Tribune.

MFG. METAL HOUSEHOLD AND GOOD ADvertising device business for sale. $1,500; part cash; goods are mfgd. on contract; have unfilled orders with buyers waiting; owner has other business. Address O J 258, Tribune.

MANUFACTURER DESIRES TO GET IN touch with inventor of something of merit; metal novelty preferred. I will finance same. I have factory and machinery. Address B 328, Tribune.

MFG. JEWELRY SHOP FOR SALE—AVERage monthly receipts, $1,400. 811, 29 E. Madison.

MAIL ORDER BUSINESS WILL COMBINE with other parties in direct to consumer adv'g and pro-rate expenses; can use any list; weekly mailing. Address P N 178, Tribune.

MAIL ORDER COMPANY DESIRES ARTIcles or ideas to sell through mail or by agents. Address A 426, Tribune.

MAIL ORDER AND JOBBING BUSINESS. Can make big money; no experience necessary; $750, Room 441, 127 N. Dearborn.

MARKET—A1 FIXTURES, SAUSAGE MAchines; auto truck. 3401 Irving Park.

MASSAGE PARLOR, WELL ESTAB. 60 E. Chicago-av., apt. 1. Ph. Superior 300.

MEAT MARKET—GOOD BUSINESS, WITH fixtures and living rms. in rear, and flat above, with 10 rms. in length; good reason for selling; $4,000, with house. Boul. 7773.

MEAT MARKET—UP TO DATE, WITH ICE machine and truck. Sausage factory in rear; A1 corner. 1259 Webster-av. Diversey 1690.

MEAT MARKET WANTED—FOR CASH; SO. Side pref. Phone Dorchester 5763.

MEAT MARKET FOR SALE—MUST SELL. A bargain. Phone Sunnyside 289.

MEN'S FURNISHINGS AND HAT STORE—Located in Woodlawn; established 12 years; reason for selling, dissolving partnership; must sell at once. Address P O 268, Tribune.

MEN'S FURNISHING STORE—UP TO DATE; in Hyde Park; good location; old established business. Address P O 269, Tribune.

MERCHANDISE OPPORTUNITY.
Capable man wanted as manager of glass and china department in prominent loop store, with investment of $5,000, which will remain in the business. Present owners have investment of equal amount. Large profits. Salary and division of profits. Reason for wanting manager, too much other business. Address P E 490, Tribune.

MILLINERY SHOP—FOR SALE—ATTRACtive, excellent location, well established, select following; small stock of salable goods and fixtures included; year lease; giving up business account of ill health. Address P O 92, Tribune.

MILLINERY AND BEAUTY SHOP—FOR Sale—First class, finest location on West Side; good reason for selling. Call Monroe 1210.

Moving Picture Theater.
For Sale—300 seats; on West Side; in excellent condition, and is a sure money maker. Will sell at a bargain for cash—$3,000. Address P N 59, Tribune.

BUSINESS CHANCES.

NEIGHBORHOOD BUNGALOW STORE—FOR Sale—At bargain; variety, ice cream, and candies; invest. invited; must sell at once on account sickness. 5701 S. Kedzie-av.

OFFICE BUSINESS—$1,000 BUYS ESTABlished office business in loop; 3 room suite; steady worker can clear $300 mo.; no experience necessary. Will teach you. Address C D 104, Tribune.

OILING AND GREASING STATION—LOcated in public garage; good all year business; earning up to $400 monthly; good reasons for selling; price $400. Call Stewart 8156.

PARTNER WANTED — EXCELLENT OPENing in a reliable expanding mechanical and sales business, for a Christian man with $5,000 cash, for ½ interest; must take active interest at once; attractive returns; salary and share of profits; must be seen to be appreciated. This is a good opportunity for a man who desires to get into a profitable business. Only those who can fulfill all above requirements need apply. Address A 440, Tribune.

PARTNER WANTED—MAN WHO CAN INvest $5,000 for 1-3 int. in established motor truck business, doing general repairs, overhauling, and selling rebuilt trucks and manufacturing parts at a large profit; have our own machine shop; money needed for expansion; unusual opportunity for auto mechanic, machinist, or office man; good salary and big future. Address B 575, Tribune.

PARTNER — YOUNG MAN OF ABILITY with $1,000 to invest can secure good steady position and ½ interest in a profitable mfg. business located in small city; please state age, phone no. and reference. Address B 385, Tribune.

PARTNERS WANTED—$500 BUYS HALF interest in fully equipped Auto Tire Repair Shop. A big money making and interesting business in which you can make your fortune. No experience necessary, but prefer salesman or mechanic. 243 N. Crawford-av.

PARTNER WANTED—$6,000 FOR HALF interest in 15 mos. established woodworking plant; one who can take charge of office; give phone number. Address P O 367, Tribune.

PARTNER—EXCELLENT OPPORTUNITY for active party with $15,000-$25,000 to buy 1-3-½ interest in well established, profitable wholesale coffee business. Address B 121, Tribune.

PARTNER WANTED—DRUG OR TOILET goods salesman to invest $2,000 for half share, $500 down; mfg. new article; merits seen at once. See Mr. Helfer, 512 N. Halsted-st. Monroe 5031.

PARTNER WANTED — WITH $1,500, FOR half interest in old established real estate business; must have selling ability; good opportunity for right party. Address P K 452, Tribune.

PARTNER—MAN OR WOMAN WITH ABOUT $2,500, for half interest restaurant; North Side; ideal location; long lease; wonderful opportunity for right party; too much business for one. Address P O 293, Tribune.

PARTNER WANTED—$7,000 WILL PURchase a one-half interest in manufacturing business producing a household specialty; middle aged man of sales or executive ability preferred. Address P O 372, Tribune.

PARTNER WANTED — OR WILL SELL hardware, gen. repairing and specialty manufacturing; excellent location; good lease. Address P T 582, Tribune.

PARTNER — HONEST, RELIABLE, ASSIST me; office work; willing to learn; $1,500 investment required; one-eighth interest; give phone. Address X 383, Tribune.

PARTNER IN WELL ESTABLISHED WOODturning business; good opportunity; capital needed $2,500 for ½ interest. Address Y 454, Tribune.

PARTNERSHIP—HAVE $1,000 TO INVEST; prefer garage business. Address P O 376, Tribune.

PARTNER WANTED—CAFE, 10 YR. LEASE, in 1st cl. hotel. Address A 289, Tribune.

PATENT
product or something that is ready to market wanted by capable business man. Will invest up to $10,000. Unless you care to give full details save your time and stamp. Address O K 130, Tribune.

PATENTS FOR SALE—TOGETHER WITH complete dies and jigs for mfg. Sanitary Cloth Strainer and Knife Sharpener. Two household necessities. Good reason for selling at sacrifice of $2,500. Frank, 1123, E. P. Johnson Rule Mfg. Co., 565 W. Wash.-blvd.

PATENT FOR SALE.
Patent just issued, corset garter of the future; will outlast the best corset made; $10,000. Address B 356, Tribune.

PATENT — NEW USEFUL FAM. DEVICE with dies, patent pending; sell outright, $1,500. Call W. B., 1336 Dean-st., near Paulina and Milwaukee.

PATENT—MACHINE HEATS AND LIGHTS without cost; need $500. JOSEPH SIMON, Inventor, 27 W. Ontario-st., 9 to 12.

PATENTS FOR SALE ON PISTON RING and universal joint; $10,000 each. Address B 313, Tribune.

PHOTOGRAPH STUDIO—CHEAP. 7-8 I. O. O. F., Laporte, Ind.

POOLROOM—6 TABLES, 2 BILLIARDS, INcluding 3 barber chairs, shoe and hat cleaning parlor, cigars, and cigarets; splendid bus.; long lease, with option to install soda fountain; low rent; transfer corner; $9,000; $5,000 cash; terms. Address B 587, Tribune.

POULTRY MEDICINE BUSINESS FOR SALE —Established 2 years; good reason for selling; $1,000 for quick sale. Address B 271, Tribune.

PRINTING OFFICE — COMPLETE, WITH large assortment of type, etc., for sale; or will rent same to practical printer who can set up and run his own jobs. A chance of a lifetime for a man with customers. Address A 443, Tribune.

PRINTING PLANT—8X12 GORDON PRESS with motor, stand, cases with type; good typewriter, desk; all for $275. Address B 95, Tribune.

READY TO WEAR SHOP — IN LOOP; MUST sell. Address B 361, Tribune.

RESTAURANTS.
Loop, up to date, doing good business; North Side; reasonable lease; bargain; reason for selling.

CONFECTIONERY.
Sheridan-rd., very reasonable. Confectionery, modern; trial given; owner has other interests.

SHOE REPAIRING—SHOE SHINING
Parlor, center of loop. North Side, shoe shining and hat cleaning; bargain.

GROCERY-FRUIT STORE.
South Side, monthly sales over $3,500, at inventory price; trial given.

HOOL REALTY CO.,
Business Sales Dept.
111 N. Dearborn-st.

RESTAURANT — FOR SALE—TO EXPERIenced restaurant man, a ½ interest in first class restaurant doing fine business; price $3,500. Address C 449, Tribune.

RESTAURANT AND LUNCHROOM — BUSY West Side transfer corner, doing $500 per day, $25,000; part cash and payments or r. estate; retiring. Address A 345, Tribune.

RESTAURANT AND LUNCHROOM—LOOP, clearing over $600 a month; sacrifice for quick sale for $5,500. Address A 518, Tribune.

RESTAURANT AND LUNCHROOM IN RAcine, Wis. Will sell for $3,000; clears $125 to $175 per week; good reason for selling. Write P. O. Box 250, Racine, Wis.

RESTAURANT — WANT WOMAN TO TAKE 1-3 interest in restaurant; N. W.; Swedish preferred; $600 necessary. Address P N 263, Tribune.

RESTAURANT AND ICE CREAM PARLOR—For Sale—Established; first class; located suburb of Chicago; good reason for selling. Address B S 40, Tribune.

RESTAURANT—FOR SALE—IN LOOP, 50 tables; good location. Apply 815 Chamber of Commerce Bldg. Telephone Franklin 2229.

RESTAURANT—FOR SALE—IN LOOP; 64 seats; good location; cheap rent. Address K 524, Tribune.

RESTAURANT FOR SALE—305 W. DIVISion-st.; $900.

RESTAURANT—CHEAP; GOOD BUS.; FINE loc. 2435 W. Madison-st.; rent $35 mo.

ROOMING HOUSE—77 RMS., 18 2 & 3 RM. housekeeping suites and 17 single rms.; all new furniture; good lease; income over $21,000 per year; takes $10,000 cash to handle deal. Address N E 435, Tribune.

ROOMING HOUSE, WEST, 9 RM. FLAT, stm., well furn., good income; reas. for cash. Call after 5:30, 3d apt., 2800 Washington-blvd.

ROOMING HOUSE—9 ROOMS, FOR SALE; furnace, elec., 50 foot front; near blvd. Owner. Address C 95, Tribune.

ROOMING HOUSE FOR SALE—WILSON-AV. Dist., nr. lake; well established and paying; investigate. Sunnyside 6555.

ROOMING HOUSE—22 RMS.; S. HEAT; EL.; 2 years' lease; newly decorated; 5 minutes to loop. 542 N. Clark-st.

ROOMING HOUSE—FOR SALE—11 ROOMS, all filled; leaving city. 1728 S. Michigan.

SALOON — GOOD CORNER, FOR SALE. 2959 Milwaukee-av.; on account of death.

SHOE STORE AND UP TO DATE SHOE Repair Shop—For Sale—One of the best in the city. Address A 317, Tribune.

SHOE STORE—MIL.-AV.; CLEARED $19,000 last year; price $12,000 or invoice; terms. Room 409, 72 W. Washington-st.

SHOE SHINING PARLOR FOR SALE—GOOD location. 1802 Ogden, nr. Van Buren.

SHOE REPAIR SHOP—FOR SALE—INQUIRE 3812½ W. Chicago-av.

SOFT DRINK STAND—FOR SALE—GOOD location; $400 cash, 2 year lease; in Elston Farmers' Market. 4139 Elston-av. J. Gunther, Prop. Call Tuesday.

SOFT DRINK PARLOR—FOR SALE—5 YR. lease; living rms.; cheap rent. I own the fixtures. 3759 Wallace-st. Boulevard 3229.

STORE—GENERAL MDSE., CROWN POINT, Ind., for sale. Excellent business; established trade; poor health reason for sale. E. M. LEADER, Crown Point, Ind.

TAILOR SHOP—COMPLETE, OF 10 MAchines, 7 sewing machines, 1 mirror, 1 buttonhole machine, 1 button sewer, 2 horse power motors, tables, chairs, and desks. Everything in good shape. Call Humboldt 4904.

TAILORING BUSINESS — ESTABLISHED; double store; wonderful window display; reasonable rent; cleaning, pressing, and repairing will pay expenses; owners have other business claim attention. FOSTER THE TAILOR, 420-422 E. 31st-st.

TAILORING STORE FOR SALE—NORTH Side; most all new work and plenty of it; $2,000. Address B W 21, Tribune.

TAILOR SHOP—LONG EST., S. S. CHEAP rent. Address B 91, Tribune.

TEAROOM—WILL SACRIFICE FOR CASH. 908 Sheridan-rd.

TEAROOM FOR SALE—N. S., WILSON DIST. Low rent; exc. bus. Address C 262, Tribune.

THEATER—FOR SALE—MONEY MAKER. Phone Wabash 5857. HENRI ELLMAN.

BUSINESS CHANCES.

THEATER [MOVING PICTURE]—FOR Sale—Large pipe organ; 750 seats. It has been operated for over 8 years; admission 25c. Address Y 143, Tribune.

THEATER—WEST SIDE, 300 SEATS, $1,200 cash or terms; no brokers and curiosity seekers. Address C 137, Tribune.

THEATER—ON ONE OF BEST STREETS IN city; must sacrifice, part terms. Apply 39 W. Adams-st., Rm. 59.

THEATER—M. P., RARE CHANCE FOR live party with $5,000 to get well paying bus.; no agents. Address B 344, Tribune.

THEATER FOR SALE—300 SEATS; GOOD location; 5 year lease or longer; no brokers. Address B 63, Tribune.

THEATER—WANTED — WILL BUY GOOD movie house; no agents. Address B 310, Tribune.

THEATER—FOR SALE — 550 SEATS; chance in lifetime. Address A 456, Tribune.

TIRE, BATTERY, AND ACCESSORY BUSIness—North Side; am forced to sell on account of other interests; latest, best equipment in fixtures and machinery; low rent; 5 yr. lease. Established 2 yrs. Sheldrake 3043.

TIRE STORE—WELL ESTABLISHED, ON main-blvd.; doing a city and mail order business; will sell very cheap. Douglas 5976.

TIRE STORE AND VULCANIZING SHOP—For Sale—In central Illinois city; good reason for selling. Address A 381, Tribune.

UNDERTAKING ESTABLISHMENT—Has been in operation twelve years; present owner going to California. A sacrifice for $7,500 cash. Mo. town of 50,000. UNIVERSAL BUSINESS EXCHANGE, St. Louis, Mo.

VARIETY AND GENERAL MERCHANDISE Store—Biggest bargain in Chgo.; N. W. Side; reason for selling, ill health; cheap if taken at once. Call Sunday, Humboldt 8416, between 11 and 12. Ask for Al Mulis.

VULCANIZING AND ACCESSORY BUSINESS —$1,700. 3206 Irving Park-blvd.

WOODWORKING PLANT FOR FURNITURE and all kinds of woodwork; good opp. for right party; 4,000 sq. ft. 1916 Larrabee-st.

WOODSHOP WANTED—SMALL; 1,000-2,000 ft. well equipped; must be bargain. Address B 374, Tribune.

BIG BARGAIN.
Automobile salesroom, Broadway and Lawrence; a cheap lease can be bought very reasonable. For further particulars call Mr. R. A. Guarno, Sunnyside 3600.

SPECIALTY STORE—DOING $25,000 YEARly, with $12,000 worth of stock on hand, for sale at once or before Oct. 1; $6,000 cash. Come and investigate; 4 living rms.; cheap rent; finest neighborhood; est. 10 yrs. Address T H 516, Tribune.

MEN—TO CONDUCT JEWELRY DEPARTment store; can earn from $40 to $75 weekly with investment of $200 for merchandise; exp. not necessary; we set you up in department. S. W. Kohn, 411 S. Wells, 2d, Tuesday, 9 a. m.

$1,000 AND SERVICES WILL OPEN THE way for a good paying connection with a reliable, local company; give address and telephone number for appointment. Address N H 187, Tribune.

IF YOU HAVE $2,000 AVAILABLE FOR immediate investment, I have the opportunity you are looking for in a high class, remunerative business. No agencies. Give phone number. Address N H 195, Tribune.

EXCELLENT OPPORTUNITY OFFERED man of intelligence and energy to operate own business on very small capital; exclusive representation showing profit from beginning. Room 1002, 39 Cortlandt-st., New York City.

GENUINE OPPORTUNITY TO ACQUIRE brand new little specialty device. Big field, no competition. Price $6,000. This is something really good. Address A 416, Tribune.

WILL CONSIDER FINANCING AND MARketing patented article of merit; manufacturer operating fully equipped factory desires to manufacture some additional steel or metal specialty product. Jarvis Corporation, 212 W. Austin-av., Chicago.

FOR SALE—BEAUTY BUSINESS, BEAUTIful, well advertised; a most attractive novelty; visited by 100,000 yearly; established 2 years; copyrighted; reason for selling, leaving for California. Address B W 19, Tribune.

GREATEST OPORTUNITY—UNUSUAL BARgain; theater bldg. can be remodeled for any other business purposes; choicest location; will sacrifice for immediate cash sale. Ph. Lincoln 116.

FINANCIAL HELP AND SERVICES OF young man with advertising and sales experience can be secured by going concern for part interest. Full details in reply. Address Y 147, Tribune.

WANTED—HIGH CLASS BUSINESS MAN for secretary-treasurer of established export and local sales corporation; $3,000 for 1-3 interest. Fullest investigation invited. Address P E 232, Tribune.

WANT RELIABLE AND EXPERIENCED real estate and renting [in loop] or licensed architect to share furnished suite, operate personally with co-operation; good chance for right man. 510 Cable Bldg.

FOR SALE—DELICATESSEN, LOCATED IN busiest North Shore district; large, clean stock and fine fixtures; rare opportunity; must sacrifice account of sickness; no agents. 1026 Argyle-st.

EXECUTIVE, EXP., DESIRES CONN. WITH rated going concern as off. mgr., cr. mgr., sec. treas.; can invest reasonable amount. Address F K 589, Tribune.

WANT CAPABLE EXECUTIVE, GOOD CREdentials, to handle manufacturers' branch, mid. west; business excellent; unlimited; $2,000 req. Address B 90, Tribune.

HAVE VALUABLE SERVICES AND $500 TO devote to the marketing of new product, device, etc.; must stand rigid investigation. Address B 249, Tribune.

FOR SALE—YOU WILL NEVER GET RICH working for some one else. Start like Carnegie, Marshall Field, and others. Get out of the rut. $150 to $200 will establish you in business. Address A 531, Tribune.

BUILDING CONTRACTOR WANTS PARTner, take charge of office and do bookkeeping; must have $5,000 to invest for ½ interest. Explain fully in writing. Wm. Hammerstroem, 3127 Fullerton-av.

40 CAR GARAGE, LIVERY STABLE, PAINT and Tin Shop—Taxi service; estab. business, and 1 house, in Hinsdale; must sell account of sickness; $12,000; wonderful opportunity; exclusive agents. Belmont 786.

WANTED—DISTRIBUTOR FOR CHICAGO territory, patented electrical devices; business established; good salary and commission; party must have $1,000 for merchandise. Address C 267, Tribune.

WANTED—TO BUY OR LEASE — GOOD sized motion picture theater, located in Wisconsin city of 5,000 or more population. Address B S 21, Tribune.

INTEREST WANTED, WITH PERSONAL services, in a small mfg. or retail business that will stand rigid investigation. Address B 501, Tribune.

WANT TO BUY GOOD RESTAURANT OR will open new place. Would also consider small or medium sized hotel. C. M. FLEISCHER, Tribune, La Salle, Ill.

WANTED—TO BUY—MERCANTILE STORE in Chicago or within radius of 150 miles. State particulars. Cash transaction. PAUL LEWINSKY, 4520 Grand-blvd., Chicago, Ill.

$1,500 TAKES MY SMALL S. SIDE MFG. business; chance of a lifetime for young man experienced as sales manager. Address A 135, Tribune.

300 PEANUT MACHINES NOW OPERATing, first class locations; net profits over $300 monthly; bargain account other business. Ph. Tuesday, Central 5024.

BARGAIN—VENDING MACHINES PAYING over $300 mo. net, can be increased to $5,000 at slight cost. Ph. Tues., Central 5024.

WE HAVE A FAST SELLING PROPOSItion; a small investment will show very large, quick returns. See MORROW, Room 318, 108 S. La Salle.

WANTED—TO HEAR OF A RETAIL STORE or any going business that from $3,000 to $15,000 will buy, city or country. Address T H 407, Tribune.

WANTED—PARTNER WITH ABOUT $2,500 for full partnership in good paying proposition. Call on G. L. Engineering Works, 530 N. La Salle-st.

USED CAR BUSINESS FOR SALE—LONG lease; will sell cheap; can be used for accessory or vulcanizing business; great opportunity for some one. 2046 Madison.

FOR SALE—BIGGEST BARGAIN, THEATER bldg.; very best location; 700 seats; for immediate sale; lowest price. Address T H 511, Tribune.

IF YOU HAVE A NEW BUSINESS I WILL invest $500 or more, providing your interest is the same amount. Address A 459, Tribune.

WANTED — CIGAR AND STATIONERY store, now on paying basis. Will make a quick cash deal; vic. Lake View, Edgewater or Rogers Park. Address P O 282, Tribune.

AN OPPORTUNITY OF A LIFETIME — IF you have $5,000 to buy all rights of the most wonderful invention ever contrived, don't overlook. Address B 482, Tribune.

WANTED—TO BUY GOOD BUSINESS FOR cash; reasonable; or would consider partnership. Address B 401, Tribune.

WANTED—TO BUY CANDY ROUTE; NORTH or Northwest Side; must be good. Address C 181, Tribune.

FOR SALE—18 ROOMS, TWO BATHS; TWO car garage. A money maker. 3534 Lake Park-av.

SALESMAN—WITH $1,000, TO PURCHASE 1-3 interest in sales organization. Address A 281, Tribune.

JULIEN DUBUQUE HOTEL, DUBUQUE, IA., will rent chairs in its magnificent barber shop. Inquire if interested.

SALESMAN WITH $500 FOR MERCHANdise, with ability to organize crew, can earn $10,000 year. Address B 370, Tribune.

NEW PATENT HOUSEHOLD ARTICLE FOR sale, including stock and equipment; other bus. forces sale. Address Y 329, Tribune.

HAVE CAPITAL TO INVEST IN RETAIL or light manufacturing business. C. M. FLEISCHER, Tribune, La Salle, Ill.

WILL BUY OUTRIGHT OR MANUFACTURE on royalty; good patented metal specialty. Address P O 325, Tribune.

$350 AND SERVICES. YOUNG WOMAN; sales experience. What have you to offer? Address P E 304, Tribune.

WILL SELL ONE-HALF INTEREST IN roofing manufacturing plant for $30,000. Address A 581, Tribune.

HAVE FEW THOUSAND TO INVEST FOR estab. bus.; must be profitable; bargain. Address A 314, Tribune.

WOULD LIKE TO INVEST SMALL AMOUNT in mail order business. Give terms, phone, etc. Address A 532, Tribune.

$1,000 WITH SERVICES; MUST BE A1 proposition and legitimate; state kind of bus. or no ans. Address B 336, Tribune.

WANT GOOD HOUSEHOLD OR ELECTRICAL articles to manufacture; will buy outright or royalty. Address P N 62, Tribune.

HAVE UP TO $800 AND SERVICES TO INvest. Address A 298, Tribune.

NEW AUTO SIGNAL, PATENT OUTRIGHT. $5,000 for part. Address A 285, Tribune.

WANTED—GOOD GROCERY STORE NORTH or Northwest. Phone Irving 7011.

BUSINESS CHANCES.

OWN YOUR Own BUSINESS
We establish you in a permanent and very profitable business protected by a 5 year exclusive contract. We manufacture a patented article in a class by itself and saleable at a popular price to millions of users. No money tied up in rent or fixtures. Money required for purchase of merchandise only is from $150 to $750, according to size of territory. We have territory still open in Ill., Wis., Ia., Ind., Mo., and Mich. Write us frankly about yourself. We only want to establish connections that will be permanent. Address Y 534, Tribune.

ASSOCIATE WANTED—TO JOIN US IN medicine business. We control one of the greatest discoveries in medicine. Tremendous profits are predicted. Prominent physicians enthusiastically indorse the discovery. Investigation of merits and profit possibilities will astound you. Investment of from $5,000 to $10,000 is required with or without services. Investor can handle all moneys. This is assuredly a rare opportunity. Open to every form of investigation. Address C 283, Tribune.

STATE DISTRIBUTORS.
Proven metal product needed in machine shop, factory or garage; sold on money-back guarantee; permanent repeat business; national advertising, 100% profit; to big men able to finance themselves and organize large sales forces, giving our product proper distribution, we can offer a liberal contract. For appointment ph. Cent. 6188 or write L. R. HAWES, 7 W. Madison.

CHOICE BARGAINS—

Laundry, country	$35,000
Garage, city	$24,000
Hotel and cafe, country	$9,000
Groceries, dels., city	$600 to $4,000
Shoe repr. shop	$1,000 to $4,000
Flour mill, So. Dak.	$8,000
Mfg. business, ¼ int.	$2,100

Buyers call for bargains. CHICAGO BUSINESS EXCHANGE, 327 S. La Salle.

HAVE $20,000 AND SERVICES TO INVEST IN CHICAGO BUSINESS. CONFIDENTIAL. ADDRESS P N 64, TRIBUNE.

GENUINE OPPORTUNITY.
Your investment back in less than 1 year and salary of $100 per week; owner leaving for Europe; will take $17,000 for going manufacturing business now doing business of $100,000 per year, which can be easily increased to $200,000; article is a necessity; a 50c seller; cash needed $12,000; act quick. LAUDERDALE, 3203 North-av.

MANUFACTURER WANTS CAPABLE BUSIness man as distributor of new auto accessory for all autos; on market one year, and proven big seller wherever offered; Wis., Ind., Mich., and Ill. open; exceptionally good profits; only capital we require is few hundred dollars for goods delivered to you. Investigation invited. For interview address T 582, Tribune.

MANUFACTURERS SELLING A $25 SPEcialty direct to business men want capable man to take charge of several States; run your own office. We have the article and a tested mail order plan. Sales now over 42,000. $1,000 required for opening stock. Address A 158, Tribune.

Wanted—To Buy for Cash—
Stores and stocks of every description, groceries, delicatessens, restaurants, lunchrooms, etc.; pay highest prices.
CHARLES BENDER CO.
608-14 N. Wells-st. Sup. 1442.

WANTED—PATENTED ARTICLE BY CORporation with 91 sales offices in U. S. and Canada; prefer article already being manufactured, we to sell output on royalty, but if necessary will manufacture; when replying mail descriptive literature; also copy of patent papers. Address T 318, Tribune.

SPECIAL.
Bakery and Delicatessen; high class, long established, profitable business; valuable lease; Wilson-Broadway district. Will net about 35% of price. Owner retiring. Will consider $25,000 cash. No agents. Address O F 518, Tribune.

GREAT OPPORTUNITY.
Well established real estate business, loop; requires competent partner for branch office, north. Address P E 250, Tribune.

ADVERTISER WILL FURNISH ADDItional funds for the expansion of a going business [metal working or machinery preferred], or for the exploitation of a patent on which all experimental work has been done. Address Y 145, Tribune.

ESTABLISHED STORAGE BATTERY AND electrical business—Illinois town of 26,000; monthly profits $1,000; brick building; good lease; room for 30 cars; living apartment and large stock; will sacrifice for $8,500 cash. Address B Y 510, Tribune.

COOK COUNTY FAIR HELD AT PALATINE, Ill., Sept. 13-18, will attract 100,000; those wishing concessions should see manager, Rm. 231, 31 W. Lake-st.; reasonable rates for space; pronounced financial success; only legitimate business considered.

WILL INVEST UP TO $20,000 WITH SERVices in est. business, M. O. or agency pref. Must be on prof. basis, with record of earnings. New props. not considered. Details or no attention. Address A 58, Tribune.

BUSINESS SERVICE.

GERMAN IMPORTS.
Three gentlemen sail next two weeks for Germany who have vast commercial, bank and factory connections throughout Germany; can represent or purchase commodities for few more American business firms or individuals of responsibility. Address B 133, Tribune.

MANUFACTURERS.
We will sell your goods on the Pacific coast if it has merit and yields liberal margins; have established sales organization and can now add few good lines; member of concern now in Chicago. In writing explain your proposition fully. Address B 395, Tribune.

WE NEGOTIATE THE SALE AND PURchase of banks, manufacturing and business interests, in whole or in part; correspondence solicited from men seeking business connections with or without investment. The National Business Bourse, H. H. Harrison, Manager, 19 S. La Salle-st.

YOU NEED DIRECT BY MAIL ADVERTISing NOW as never before. We analyze your product, plan the sales campaign, write copy, supervise art, printing and mailing, take care of the follow-ups—you handle the orders. Costs nothing to talk it over. 1437 Marquette Bldg. Central 4996.

EXPORT MAN.
Experienced export man, Hamburg, Germany, acquainted with manufacturers throughout Germany, looking for American connections, either to buy or sell. Address P O 219, Tribune.

SALES LETTERS.
Booklets and folders written by us bring big results; submit your selling problems for free suggestions. THE MIDLAND STAFF, 123 W. Madison-st., Chicago. Tel. Cen. 3021.

SATISFACTION GUARANTEED.
Firms wanting cars traced call State 8288 or address B. E. Carver, 717 Monroe Bldg.

CASH
For your business; buyers waiting. For quick sale, call Harrison 2990. CHICAGO BUSINESS EXCHANGE, 327 S. LA SALLE-ST.

A BUSINESS MAN.
Having executive and sales ability wants to market factory products or articles of merit; will finance deal. Address A 592, Tribune.

CALIFORNIA REPRESENTATIVE
will open sales office at Sacramento in October; desires permanent connection for reliable mfg. What have you? Address C 261, Tribune.

A COMPANY IS NOW BEING ORGANIZED to handle the production of specialty manufacturers, either on salary or commission basis. Give full details in letter. Address Y 290, Tribune.

LARGE SALES ORGANIZATION WANTS exclusive selling rights for meritorious products. Have distributors throughout the states. Give full details. SALES MANAGER, 179 N. Wells, Suite 416, Chicago.

WE ARE LOOKING FOR SOME ARTICLE or device to handle through winter months. Have selling force and office. Let us hear from you at once. F. A. LEAR, 19 S. La Salle-st., office 1215.

BUSINESS SERVICE, COMMON LAW QUEStionaire, $1; any one of 50 definitions may save $1,000; pure trusts vs. declaration co. frauds. Hulbert Law Pub. Co., 35 N. Dearborn-st.

MANUFACTURERS'
lines wanted for California; commission basis. WILLIAM A. MEAD, 795 Pine-st., San Francisco, Cal.

MR. MERCHANT,
let us keep your books; financial statements and income tax filed. Service as low as $5 per week. Address B 563, Tribune.

SALESMEN, TRAVELING MEN, AGENTS—We take care of your mail, phone calls, and orders. Secretarial Service, 414, 35 S. Dearborn-st. Central 6050.

"GET THE MONEY" SPECIAL SALES—EXpert service for merchants everywhere; new plan saves 80% of cost. Address 330 Lee Bldg., Kansas City, Mo.

SELLING AGENCIES FOR LIVE MANUFACturers arranged for Europe; all lines. Europe Trust Co., 116 Victoria-st., London, England.

CASH BUYERS—For your business. Buyers waiting; write or phone. CADDO INVESTMENT CO., 118 N. La Salle, Chicago. Main 4592.

HAVE YOUR LETTERS, FOLDERS, BOOKlets written by original, forceful writer, who digs for business. That's me. JOHNSON, 2043 Howe-st. Explanatory circular free.

MECH. AND STRUCT. ENGR. DESIRES designing, detailing, and layout work; reas. rates. Phone Mid. 6377, or address P E 279, Tribune.

SALES ORGANIZATION SELLING TO JOBbers wants additional exclusive agency on staple goods or raw material, commission basis. Berger & Co., 1431 Broadway, N. Y.

25 WORDS IN 24 LEADING DAILIES, $15. Ad guide listing 1,000 magazines, dailies, weeklies, free. WADE, 22 Quincy, Wab. 5732.

MANUFACTURERS—I AIM TO BUILD A business; want a product of merit to distribute. Address A 427, Tribune.

WANTED — INDUSTRIAL STOCK ISSUE; have large selling organization. Address B 291, Tribune.

INCH DISPLAY ADV., 150 MAGAZINES, $15. WOOD'S SERVICES, Atlantic City.

BUSINESS SERVICE.

Secure Out of Town Business
For $19.50 we will insert a 25 word advertisement in 19 large Sunday papers. Big producers for Agents, Business Opportunities, Investment Offerings, Farms for Sale, etc.:

Chicago Tribune.	Peoria Journal.
St. Louis Post-Disp.	Minneapolis Tribune.
Louisville Courier-Jr.	Memphis Com. Appeal.
Indianapolis Star.	Milwaukee Journal.
Des Moines Register.	Grand Rapids Herald.
Denver Post.	Buffalo Courier.
Omaha Bee.	Wheeling News.
Cincinnati Enquirer.	Birmingham Age-Her.
Philadelphia Inquirer.	Fort Worth Star-Tele.
Pittsburgh Dispatch.	

Our Advertisers' Pocket Guide free on request. Address Classified Department. GUENTHER-BRADFORD & CO., Est. 1885, Newspaper and Magazine Advertising. Ph. Central 381. Tribune Bldg., Chicago, Ill. Consult our Sales Promotion Department for suggestions regarding Sales Problems, Plans, Literature, and Copy.

MANUFACTURERS.
If you have a high grade known product and are desirous of permanent representation in the state of California I can assure you of the same grade of salesmanship and attention to your business. Address C. S. VALENTINE, 1417 S. Bonnie Braest., Los Angeles, Cal.

DO IT NOW
CALL VICTORY 7655.
Have your steam and electric plants installed and repaired by expert engineers. Ask about our new system, which
SAVES COAL—ELIMINATES SMOKE.
Test and consultations free.
PERRY ENGINEERING CO., 376 E. 29TH-ST., CHICAGO.

THOROUGHLY EXP. AND reliable bus. man, established here in manf. bus. for past 15 yrs., sailing shortly for Germany, France, Eng., and Holland, open for a few commissions to buy or sell; best bank or mercantile ref. Address T H 310, Tribune.

CORPORATE SERVICE, LTD
Financial and Industrial Engineers.
If your business is losing money or you need additional capital, consult us. Phone Randolph 286.
1307 Lumber Exchange Bldg.

OUT OF TOWN WANT ADS
placed in any publication in the United States or Canada at publisher's rates. The best and quickest method of securing agents or salesmen throughout the country or for selling real estate, farms, etc., or investments. Catalogue No. 20 gives special combination prices. Write for it or phone for representative. ANKRUM ADVERTISING AGENCY, 20 W. Jackson-blvd., Chicago. Phones Harrison 3687 or 3688. The largest classified agency in the World.

WE CAN SELL YOUR BUSINESS FOR CASH
quickly and privately. We specialize in selling out of town businesses. We take the prospective buyer directly to you at our expense, no matter where you are located. Our twenty years' experience and reputation are invaluable to you. If your proposition is worth $5,000 or more, write us, let us explain our system. THE FEDERAL SYSTEM, 1654 to 1659 Monadnock Block, Chicago.

MAIL ORDER BUSINESS.
LET US FURNISH YOUR MAILING LIST. WE HAVE THE MOST UP TO DATE LISTS ON THE MARKET—AUTOMOBILE TRADE ESPECIALLY. IN MOST CASES 100% CHEAPER THAN ANY DEALER. IF INTERESTED, DROP US A LINE AT ONCE. ADDRESS P O 158, TRIBUNE.

CHICAGO SALES ORGANIZATION WITH offices in the loop will consider representing manufacturers desirous of obtaining local, national or export distribution of their products. Offers expert merchandise and sales engineering service at a fraction of the cost of building up and maintaining your own sales organization. Address P E 442, Tribune.

BOATS, YACHTS, ETC.

Amateur Boat Builders.
We build our 21 Ft. Standardized Runabouts in five stages of construction, assembled frames to complete boat, prices $200 to $1,800 [on terms].
14 and 16 ft. rowboats, equipped with Caille 5 speed outboard motors, $175 and $190. Resp. in stock.
Distributors of the well known Caille motors. See the Liberty drive Rowboat motor, the motor for hunters.
ILLINOIS BOAT CO.,
4032 N. Rockwell-st. and the river.
Phone Juniper 2059.
Open evenings and Sundays.

SOME BARGAIN, $550; RAISED DECK cruiser, 30x8; compromise stern, 4 cyl., 4 cyc. Marine motor, Curtis toilet. O. J. Doepke, 1471½ Lincoln-av., Milwaukee.

REAL BARGAIN IN 36 FT. CRUISER; ALSO new and rebuilt engines below cost. ANDERSON ENGINE CO., 4036 N. Rockwell.

FOR SALE MOTOR BOAT, MAYFLOWER, 32 ft. oak hull, 24 h. p. North Webster-av. bridge. Inq. at tent.

FOR SALE—6X23 CANOPY TOP MOTORboat, 4 cyl., 4 cycle engine, in running order. Div. 3262. 2124 Southport-av.

WILL SACRIFICE ½ INTEREST IN 40 FT. sloop; rigged and in good condition. NELSON. Normal 1907.

FOR SALE—HOUSEBOAT, 66X16, STRICTly modern, for home or club, cheap. Address S 74, Tribune.

FOR SALE—25 FT. CRUISING SLOOP; REbuilt this spring; low price. Ph. Ravenswood 1284.

FOR SALE—MOTOR BOAT, CHEAP. DOCK 3, Lincoln Park lagoon.

FOR SALE—33x5.6 FT. RUNABOUT, 4 CYL., 17 m. p. h. Further particulars, L. V. 4568.

FOR SALE OR EXCH.—26 FT. CABIN cruis., fully equip. Address B 598, Tribune.

33 FT. CRUISER, ACTIVE, LINC. PK. LAgoon, no reas. offer refused. Belm. 3329.

FOR SALE—EVINRUDE MOTOR, LIKE new. 3431 Fullerton-av., Bel. 7533.

FOR SALE—35 FT. CABIN CRUISER EL Toro. Lin. Pk. Lag., dock 53. Div. 2119.

PLUMBING, HEATING & FIXTURES.

FOR SALE—750,000 FT. OF USED AND new American Kewanee standard 38 inch hot water and steam radiation; inspected and guaranteed; in A1 condition; in small or carload lots. Call South Chicago 8328 for representative of Buffalo Housewrecking and Salvage Co.

FOR SALE—HOT WATER HEATING PLANT complete for 2 flat bldg.; also 1 for 7 or 8 rm. house. 5240 Race-av.

FOR SALE—CHEAP, 3 GAS STEAM RADIators, about 75 ft. radiation each. Monroe 5575, 618 S. Desplaines.

FOR SALE—AM. RADIATOR CO.'S 300 SQ. ft. steam boiler, $70. 4205 N. St. Louis-av. Irving 7356.

ONLY HOUSE SELLING GUARANTEED plumbing, heating supplies to all. Send for catalogue. B. Karol & Sons Co., Kedzie-Polk.

FOR SALE — ONE ROBINSON FURNACE. 4809 N. Paulina-st. BENSON.

USED PRINCE BOILER AND GAS AND electric fixtures. Edge. 5247.

WANT LARGE AMOUNT WALL RADIAtion; large factory. Address C 188, Tribune.

FOR SALE—LARGE AMOUNT OF USED wall radiation. Address C 189, Tribune.

FOR SALE—SHERMAN BATH TUBS WITH fittings. 931 S. Wells. Harrison 1055.

BILLIARDS AND BOWLING.

BILLIARD TABLES FOR SALE — BRAND new carom or pocket, with complete outfit; second hand tables at reduced prices; bowling alleys, billiards and bowling alley supplies. Easy Payments. THE BRUNSWICK-BALKE-COLLENDER CO., 623 S. Wabash-av. Wabash 7060.

BILLIARD TABLES, NEW AND SECOND hand. The lowest price house in America. FRED HAUPT & SONS, 2250-58 Ogden-av.

FOR SALE—TWO BRUNSWICK ALLEYS, 9 balls, pin setting machine. Park Ridge Restaurant, Park Ridge, Ill.

SAFES.

FIRE AND BURGLAR PROOF SAFES AND vault doors, new and used; large assortment. YORK SAFE AND LOCK COMPANY, 217 W. Monroe-st.

FOR SALE—SAFES, CABINETS AND VAULT doors, new and used. Herring-Hall-Marvin Safe Co., 211 W. Wash.-st. Main 1656.

WANTED—TO BUY—USED FIRE PROOF safe; prefer Vandon make; 54x6 wood drawers. Address G S 280, Tribune.

SAFES AND VAULT DOORS, NEW AND used, all makes and sizes, bought, sold, and exchanged. SABATH, 172 W. Lake-st.

ONE LARGE STEEL LINED BURGLAR, fireproof jewelers' safe. H. RODEMS, 24 N. Wells-st.

STORE AND OFFICE FIXTURES

40 DESKS, CHAIRS, FILES, ELEC. FANS, etc.; storage sale. 18 N. Market. Main 640.

FOR SALE—ADDING MACH.; BURROUGHS; new; bargain. 127 N. Dearborn, R. 1005.

CHAIRS, MULTICOLOR, HAND PRESS, folder, duplicator. R. 7, 112 N. La Salle.

HUBBARD OVEN, TWO DECK, J. 200 loaves; good cond. Warder, 2810 Madison.

STORE AND OFFICE FIXTURES.

SPECIAL SALE
COMPLETE OUTFITS.
STORE FIXTURES
Soda Fountains and Luncheonettes.
Drug Store Outfits.
Jewelry Fixtures and safes.
Dry goods and Haberdashers.
Restaurants and Lunchrooms.
Delicatessen and Grocery.
Meat Market and Bakery.
Cash Registers and Computing Scales.
Coffee Grinders and Meat Slicers.

COMPLETE OUTFITS FOR ANY BUSINESS.
Used fixtures taken in exchange. Floor plans and estimates furnished. Country orders solicited. TERMS—CASH OR PAYMENT.
JAC. LEDERER, INC.,
644-648 W. Madison-st. MONROE 2496.

STORE FIXTURES
We are offering for sale new and rebuilt store and office fixtures of every nature and description. These fixtures are already in stock for prompt shipment. New fixtures made to order on short notice. Our prices, quality, and service are the best. Country orders crated f. o. b. Chicago. Credit if desired. A call at our salesrooms will convince you of what bargains we are offering in store and office fixtures.
JULIUS BENDER,
901-915 W. MADISON-ST.

THE NEWTON & HOIT CO.,
1018 S. Wabash-av.
BIG BARGAINS NOW.
We have a large assortment of Office Furniture taken in on new equipment. Also a great many floor samples and discontinued patterns of desks, files, etc.
66 inch roll top, oak, high grade.
48 inch roll top, oak.
54 inch roll top cherry desk.
66 inch flat top and grade mahogany flat desk.
30 others at low prices.
5 ft. bookkeepers' desks, mahogany.
60 inch flat desk.
48 inch flat desk.
42 inch flat desk.
8 drawer typewriter desks, oak.
New 60 inch desk, 1¾ inch top, oak or mahogany, $77.50.
THE NEWTON & HOIT COMPANY.
Harrison 8960. 1018 S. Wabash-av.

AMERICAN STORE FIXTURE CO.,
121-127 SO. HALSTED-ST.
[Near Adams-st.]
We have reduced our prices on every piece of store fixture, such as:
Soda fountains, candy cases, wall cases for bakeries, cigar, millinery, cloak and suit stores, restaurant, lunchroom, grocery and delicatessen store fixtures, new and used; stores, or every business]; shelvings, counters, scales and registers.
Also flat top desks, oak and mahogany.
In fact new or used fixtures for every business.
GET OUR PRICES BEFORE BUYING. PROMPT SERVICE. CASH OR TIME PAYMENTS.

500 FEET FLOORCASES, PLATE TOP.
200 FEET WALLCASES.
1,000 FEET COUNTERS AND SHELVING.
50 REFRIGERATORS.
40 COMPUTING SCALES, ALL MAKES.
70 CASH REGISTERS.
AND A THOUSAND OTHER ARTICLES NECESSARY FOR THE UP TO DATE STOREKEEPER. MAKE YOUR SELECTION NOW.
NATHAN COHEN & SON,
1011 W. MADISON, HAYMARKET 4962.

Store Fixtures. Store Fixtures
Lunchroom outfits.
Grocery and delicatessen outfits.
Drug, cigar, candy and tailor fixtures.
We manufacture high grade fixtures and carry every kind of used fixtures at reasonable prices.
CHAS. BENDER CO.
608-614 N. Wells-st. Superior 288-1442.

Adolph Bender,
509-17 MILWAUKEE-AV.
STORE FIXTURES.
NEW AND SECOND HAND,
for any kind of store.
Will sell this month at half price. Call quick. Prompt attention paid to out of town orders.

The GLOBE-WERNICKE CO.
170 W. Monroe-st.
BARGAINS IN USED FURNITURE taken in exchange and discontinued patterns. Desks, tables, chairs, sectional bookcases, card index and vertical letter files. Priced for quick movement.
Telephone Main 3068.

SALOON FIXTURES.
15 complete sets of fixtures, consisting of back bars with mirrors, front bars with wash boards and coil boxes, ice boxes, screens, cigar cases, cash registers, etc.; will close out at very low price.
1702-1704 S. STATE-ST.

LEASE AND FIXTURES.
Suitable for jobbing of ladies' ready to wear; in heart of mfg. district. Address P E 569, Tribune.

DRUG OUTFIT—COMPLETE, WITH SODA fountain, English wallcases. This set has never been used. Sacrifice at $2,250. Time payments.
JAC. LEDERER, INC.,
644 W. Madison-st. Phone Monroe 2496.

FOR SALE—REFRIGERATORS FOR ALL purposes, including Grocery and Delicatessen Refrigerators and Butcher Coolers. Also second hand and shopworn Refrigerators. McCray Refrigerator Co., 1000 S. Michigan-av. Tel. Wabash 5880.

FIXTURES — COMPLETE FIXTURES FOR dry goods or gents' furnishings store: wall shelving, glass cases, floor cases, window enclosures, etc.; must sell at once; to be removed. Inquire 122 N. Halsted-st. Phone Monroe 3387.

COMPLETE FURN. OF LARGE ALL MAhogany office, 54 and 60 in. flat top desks, roll top, typewriter, Cleveland desks, metal typewriter stands, tables, chairs, filing cabinets, rugs, typewriter and check writer. 120 W. Lake-st.

COMPLETE MARKET AND GROCERY FIXtures, tile front meat box, scale, cooler, 1½ ton refrigerating machine; marble counter, cash registers, oak shelving and bins; butter and vegetable box. Benton Warder, 2810 Madison.

SPECIAL BUILT BUTCHER BOX, 8X10X10, used 2 weeks by Wilson & Co. at Pageant of Progress; must sell at sacrifice; will set up at purchaser's ship to factory. Call at pier Address G 128, Tribune.

FOR SALE OR EXCH.—GUARANTEED OAK roll top desk, $6, to $55; cost $150, oak to $85, guaranteed oak or for 26x36 mah. flat top with 3 drawers. Ravens. 1093.

BUY FIXTURES OF MANUFACTURER—NATHAN COHEN & SON, 1011 W. MADISON-ST. HAYMARKET 4962.

BUTCHER BOX, BROMAN MAKE, AS GOOD as new; for sale cheap; to respond; partic, inq. Rm. 309 Ashland Block, cor. Clark and Randolph-sts.

FOR SALE—5 PC. BLK. LEATHER SUITE, davenport, 4 arm chairs, for office, recept. men's smok. room, hotel lobby. 6742 Cornell-av. Midway 6927.

USED FIXTURES FOR DRUG STORE—Wanted—Something cheap; give size, description, and price. Call or address L. D. LYONNS, St. David, Ill.

BUTCHER OUTFIT—PRACTICALLY BRAND new butcher fixtures; complete; will sacrifice. 644 W. Madison-st. Ph. Monroe 2496.

CASH REGISTERS—COMPUTING SCALES. Rebuilt. Guaranteed.

JAC. LEDERER, INC.
644 W. Madison-st. Phone Monroe 2496.

WANTED—TO BUY 300 FOLDING CHAIRS; also to buy complete school desks; give description and price best offer. Address B S 36, Tribune.

WANTED—CASH REGISTERS OF ANY DEscription; state make and number. JAC. LEDERER, INC., 644 W. Madison-st. Monroe 2496.

FOR SALE—2 NEW NATIONAL AUTOMATIC ticket dispensers, good for moving picture or coffee shop; reasonable. Address Y 57, Tribune.

FOR SALE—SHELVING AT COST OF LUMber, and also refrigerator, and swivel chair reas. Call at Room 1101, 223 W. Jackson. Phone Dearborn 5238.

WANTED—DRUGGIST WALL CASE; ALSO counter, 10 or 12 ft. each. Phone or address P N 444, Tribune.

FOR SALE—FLAT TOP SANITARY OAK desk and chair, $25. Rm. 311, 25 N. Dearborn.

FOR SALE—COMPLETE ELECTRIC SHOE repairing outfit, in A1 condition. 2119 N. Laporte-av. Belmont 8417.

PLATFORM SCALE AND 1 BACON SCALE, 1 chop meat grinder. HALTMACHER, 1308 Barry-av.

DESKS—NEW, SLIGHTLY DAMAGED, AT greatly reduced prices. AMERICAN BENBROOK & CO., 507 S. Dearborn. Har. 8526.

FOR SALE—NATIONAL CASH REGISTER, standard model, No. 852, serial No. 1791393. Bargain. 7518 Cottage Grove-av.

WANTED—COUNTERS FOR DRY GOODS store, also glass, display cases. Hyde Park 2356. 1116 E. 55th-st.

DESKS, OFFICE FURNITURE AND SAFES, new and used; large stock; best makes, lowest prices. SABATH, 172 W. Lake-st.

DRUG STORE FIXTURES — 2 COMPLETE SETS; OAK AND MAHOGANY; WILL BE SOLD VERY CHEAP. 200 MILWAUKEE-AV.

POP CORN MACHINES FOR SCHOOL stores pop corn machines for sale. Central 3998.

LODGE FIXTURES FOR SALE—CALL Mon. eve. 1920 Irving Park-blvd. Phone Sunny. 5705.

BIG BARGAIN IN A BUTCHER BOX, 8X10X10, used 2 weeks; special display front; the latest. Englewood 7398.

FOR SALE — USED G. O. OAK OFFICE tables and swivel chairs; 225 S. Wabash, Room 1203.

FOR SALE—1,500 FT. STOCK PARTITION. JACOB HUETHER, Canal 1208.

FOR SALE — DRY GOODS STORE FIXtures. 3144 Montrose-av., nr. Kedzie-av.

AUTOMOBILES—GASOLINE.

OPEN AIR SALE USED CARS 2 DAYS

Sunday, Monday,

SEPTEMBER 4, 5.

VACANT LOT, 2340 Wabash Ave.

5 SPEEDSTERS
20 ROADSTERS
10 CHUMMY ROADS'RS
40 TOURING CARS
20 SEDANS & COUPES

PRICES $100.00 UP

A GREAT VARIETY OF MAKES, SUCH AS BUICKS, BRISCOES, OVERLANDS, MITCHELLS, PAIGES, ALLENS, CHEVROLETS, REOS, CHALMERS, ELGAR, STUDEBAKERS, OLDSMOBILES, PREMIER, MAXWELLS, SAXON, YALE, MONROE, CHANDLERS, JEFFERYS, LEXINGTON, GRANTS, JEFFERSON.

Prices Slaughtered for This BIG OUTDOOR SALE

Remember the Location Vacant Lot 2340 Wabash Ave.

EASY TERMS

To those with good references will sell on INSTALLMENT PLAN.

PRICE OF CAR	DOWN PAYM'T	MONTHLY PAYM'T
$ 200.00	$ 75.00	$25.00
300.00	100.00	30.00
400.00	125.00	35.00
500.00	175.00	40.00
600.00	200.00	45.00
700.00	250.00	50.00
800.00	300.00	55.00
900.00	350.00	60.00
1,000.00	400.00	65.00

OLD CARS TAKEN IN TRADE (Nothing older than 1914.) Six appraisers on ground all day who will give liberal cash values on your old cars. Come down prepared to buy, and drive a car home.

We intend to make this

BIG OPEN AIR SALE A REGULAR OLD TIME BARBECUE IN PRICE SLASHING

Every car is slated to go and the good ones go first, so COME EARLY

Don't forget the location, VACANT LOT 2340 Wabash Ave.

Rain or Shine

SALE CONDUCTED BY

MITCHELL AUTO CO.

Established 17 Years. 2328-2334 Michigan Ave. Sale Begins 9:30 A. M. Sharp Each Day for Two Days.

AUTOMOBILES—GASOLINE.

Studebaker

Studebaker popularity makes possible this offering of used cars at prices which are 33 1-3 per cent below market value.

This is positively the greatest sale of used cars ever offered in America. We have a waiting list of 100 prospects ready to turn in their old cars for new Studebakers.

We must sell these cars regardless of value of used cars.

Remember, when buying a car from us you are dealing with one of the largest and most reliable concerns in the automobile business. This should be your guarantee that all cars are as represented.

We have a special time payment plan whereby you can purchase one of these cars on a year's basis. Inquire about it.

We quote you a partial list below. See us today.

We also have 75 other makes, ranging in price from $150 up.

BUICKS

1920 Buick Roadster...	985
1920 Buick Touring....	1,045
1919 Buick Coupe.......	1,185
1918 Buick 7 pass......	345
1917 Buick Touring....	345
1917 Buick Touring.....	525
1917 Buick Roadster...	495

DODGES

1920 Dodge Roadster...	785
1916 Dodge Touring....	395

1919 COLE 8 TOUR.
Run 4,200 miles, equipped with Disteel wheels, oversize tires, and painted a beautiful French gray $1,485

1917 STEARNS
Light 4 cyl. Knight 5 pass., in tiptop shape, good paint and fine tires..............$445

1917 OAKLAND
Light 6, 5 pass., with wire wheels, good tires. Biggest bargain in Chicago.......$325

1919 MAXWELL
5 pass., with Bosch magneto, practically new tires...$345

1916 HUDSON
Light 6 Tour., with Continental motor, new slip covers, repainted and recently overhauled $525

1918 MOON
4 pass. Club Roadster in the very best of condition, reduced from $750 to......$385

1917 PEERLESS 8
7 pass., good paint, excellent tires, and runs fine......$645

1920 OLDS 8
7 pass., original paint, cannot be told from new.........$745

1918 ELGIN TOUR.
Good tires and in excellent mechanical condition, painted a battleship gray $545

1917 CHANDLER
7 pass., runs and looks exceptionally good $345

ALLEN
Light 4 cyl., 5 pass., fine tires, will make good demonstration $195

1920 FORD COUPE
with overhead valves, in excellent condition. Biggest value in Chicago.........$445

1919 NASHES.
Five and seven passenger; in excellent condition; oversize cord tires; look good.

1920 MOON
Tour., equipped with wire wheels, extra tire. Looks and runs like a new car.... ....$945

OPEN TODAY.

Studebaker Sales Co. of Chicago,

2030 MICHIGAN-AV. CALUMET 6480.

AUTOMOBILES—GASOLINE.

ATTENTION MR. CAR BUYER

WE HAVE JUST RECEIVED FROM OUR SHOPS

Ten Renewed Cars

The motors have been completely rebuilt, the bodies scraped and repainted; upholstery, tops, etc., are in such condition that same cannot be told from new. These cars were traded in at OUR OWN VALUATION for new Haynes and Oaklands, of which we are the distributors.

A Garfield renewed used car is often better than many new makes of which many are sold daily. Compare them with any others and your decision will be easy.

We do not run any empty lot or tent sales; our used car patrons are entitled to the same courtesy and consideration as our new car buyers. These cars are on display in our fine showrooms, so you will know with whom you are dealing.

Here Are the Prices:

WE DON'T NEED THE MONEY, SO YOU MAY HAVE THESE EASY TERMS:

1920 HUPMOBILE TOUR. CAR. $350 CASH, BAL. $60 PER MONTH.

1920 SCRIPPS-BOOTH TOUR. CAR. $250 CASH, BAL. $45 PER MONTH.

1921 OAKLAND ROADSTER. $250 CASH, BAL. $40 PER MONTH.

1920 OAKLAND COUPE, WHITE WIRE WHEELS. $400 CASH, BAL. $65 PER MONTH.

1919 MITCHELL ROADSTER. $200 CASH, BAL. $42 PER MONTH.

1919 OAKLAND TOURING CAR. $250 CASH, BAL. $42.50 PER MONTH.

1920 NASH 7 PASS. TOUR. WITH WINTER TOP. $350 CASH, BAL. $75 PER MONTH.

1916 STUDEBAKER SIX CYL. TOUR. CAR. $150 CASH, BAL. $20 PER MONTH.

1916 OVERLAND TOUR. CAR, $125 CASH.

Garfield Motor Sales Co.,

Oakland & Haynes Distributors,
S. E. COR. 55TH AND WABASH. ENG. 27.

MARMON

THE SAFEST PLACE TO BUY A USED CAR.

Marmon renewed and guaranteed cars are in greater demand than ever and are by far much better values than new cars at the same price. They all have the Marmon distinctive style, wonderful riding qualities, and economy.

1920 Marmon 34, 4 pass. club roadster. This car has every appearance of a brand new car; good cord tires, wire wheels, bumper. Car carries standard new car warranty.

1920 Cadillac, 7 pass. touring, painted a beautiful gray; good cord tires; cannot be told from new.

1921 Stephens, 2 pass. roadster, equipped with good cord tires, practically like new, as car has seen very little mileage; has many extras. At a big discount from new car price.

Baby Fiat 12-20 speedster, 2 pass., specially built, generator; is in the best possible condition; good looking, and wonderful riding.

50 SPECIAL BARGAINS.
Send for Bulletin.
OPEN EVENINGS AND SUNDAY.
THE MARMON CHICAGO CO., INC.,
2230 Michigan-av. Calumet 5800.

TRADE YOUR OLD CAR FOR A NEW SEDAN OR COUPE.

IT IS NOW SEPTEMBER.

WILLYS-KNIGHT, PAIGE, OVERLAND.

ALSO FINE USED CARS.

TERMS.

BROADWAY MOTOR SALES CO.,
4824-6 BROADWAY.
SUNNYSIDE 2453, 5060.

DODGE BROTHERS GOOD USED CARS.

Dodge Brothers—Sedan	$1,075
Dodge Brothers—Touring	785
Dodge Brothers—Roadster	750
Ford Coupe—1921	475
Briscoe—Touring	275

TIME PAYMENTS.

Many other cars at very low prices. All cars worth considerably more than we ask.

DASHIEL MOTOR COMPANY,
Dodge Brothers Motor Vehicles.
2412 Michigan-av. Calumet 7300.

ALL USED CARS AT REDUCED PRICES to close out stock.
Buick K-45, 1920, 5 Pass. touring; $945.
Nash, 1919, 5 pass., $785.
Paige 6, 42, 1920, 5 pass., $1,050.
Willys, 6, 1919, 7 pass., $1,020.
Buick, H., 6-49, 7 pass. touring., $925.
Chandler, model '17, 7 pass. tour., $580.
Cash or time payments.
HUDSON AND ESSEX DEALERS.
924 Sheridan-rd. Ph. L. View 6901.

SEDAN—BEAUTIFUL; NEWLY REFINISHED; practically new tires, heater; run 8,300 miles; city streets. Ph. Rogers Pk. 6327.

AUTOMOBILES—GASOLINE.

You'd do the same

SUPPOSE

You were the dealer for Stephens and Haynes motor cars, as we are, and during the spring and summer you had taken in from their owners about 85 cars in exchange for Haynes and Stephens.

SUPPOSE

Further that the big demand for Stephens and Haynes cars had kept your sales force on the jump, and although your shops had returned every used car taken in to its original state of perfection, not a thought was given to selling them, for the profit is only in selling the new cars.

SUPPOSE

Your stock of Haynes and Stephens had run down to almost nothing; factory deliveries had reached the same state, and your show and storage space were taken up almost entirely with the great accumulation of profitless used cars.

SUPPOSE

The factory suddenly starts a rush of Haynes and Stephens deliveries and no place to put them. The used cars MUST BE SOLD—EVERY ONE OF THEM—because every inch of space is needed. The used car demand at present is slack and the prices are very low.

In face of these suppositions, which are real facts in our case,

What would you do?

Considering that our money is made in the sale of Haynes and Stephens and that we've got to move out the used cars before we can do business,

You'd Take a Big Loss On Each Used Car And Clean 'Em Out Quick The Slaughter Starts SUNDAY.

All the best makes to select from.

TERMS TO SUIT.

Triangle Motors, Inc.,

2229 Michigan Av or 4831 Broadway Calumet 6813

Pierce-Arrow

1921 PIERCE ARROW 7 PASSENGER TOURING CAR; driven by our own experienced chauffeurs; painted moleskin gray, orange striping; sharkskin seat covers, trunk rack and full equipment of tools; extra tires; offered at extremely low price of..................$5,850

1920 6-38 7 PASSENGER PIERCE-ARROW TOURING CAR; finished in Holbrook gray with black molding, light ivory stripe; Bovey exhaust heater, sharkskin seat covers, 34x4½ cord tires; standard Pierce-Arrow equipment; extra tires supported on side..........$5,250

PIERCE-ARROW 6-48 B-5 7 PASSENGER TOURING CAR that has been run very little; painted dark blue with white hairline striping, fenders painted black, seat covers, 35x5 tires in very good condition all around..................$4,500

PIERCE-ARROW 6-66 A-4 7 PASSENGER TOURING CAR with seat covers, painted dark Brewster green with pea green striping, windshield, cleaner, 37x5 tires, almost new, spare rim, low mileage, Westinghouse air springs, mechanically perfect; a very good looking car which must be seen to be appreciated $3,000

H. PAULMAN & CO.,
2420 Michigan-av. Cal. 5960.

CHEVROLET USED CAR BARGAINS.
We have a few demonstrators and used cars—all Chevrolets, 490 models, in excellent condition; for sale at very moderate prices; cash or easy terms.
If in the market for an inexpensive car that will give long service, look over these car bargains.
CHEVROLET MOTOR COMPANY,
2612 S. MICHIGAN-AV.
VICTORY 8282.
Open Nights and Sundays.

Everybody Talks Bargains.
We want you to see ours.

1921 Ford Touring, extras	$385
1920 Elgin Sport	845
1920 Paige Touring	985
1919 Willys Knight, extras	875
1920 6-55 Paige Sedan	1,985
1920 Ford Touring, extras	320
1917, 1918, 1919 Chevrolet Touring. ....From	$185 up

2826 W. NORTH-AV. ARMITAGE 770.

USED CARS.
Different makes; all guaranteed and in A1 condition; cash, terms, or trade.
West Side Oakland Sales,
4700 WASHINGTON-BLVD.

MERCER

Model 22-72 Mercer, 6 passenger touring, $900.
Model 22-73 Mercer special, 4 passenger sport, $3,000.
Model 22-72 Mercer roadster, $1,250.
Model 22-73 Mercer, 4 passenger, Victoria top, $1,900.
1916 Hudson cabriolet, $600.
Phianna town car, $2,500.
1921 Maibohm roadster; demonstrator; $1,250.
1917 Stearns-Knight 5 passenger touring, $650.
1920 Paige 4 pass. sport, disteel wheels, $1,400.
THE SCHILLO MOTOR SALES CO.,
DISTRIBUTORS.
2317 S. Michigan-blvd. Calumet 4707.

Racer—Disbrow Special.
Aluminum body and fenders; body covered with high grade leather; car guaranteed in every way. Cost $6,000 to build. Built with high grade standard units and parts. No chance to go wrong. $1,500 worth of additional units and parts go with car.
The prettiest looking job on the market. Owner seeks sufficient funds to proceed with education; will sacrifice; $2,500.
OPEN EVENINGS AND SUNDAY.
2019 S. Michigan-av. Calumet 196.

TOURING CAR—1917, IN A1 CONDITION. This car must be seen to be appreciated. A big bargain, $285. 5100 Broadway. Edgewater 171.

SPEEDSTER—SPECIAL BUILT; BOSCH mag.; geared 3-1; underslung; dem. rims; shock ab.; $225. 2029 Wilson-av. Rav. 2585.

AUTOMOBILES—GASOLINE.

AMERICA'S MOST DISTINCTIVE CARS.

CUNNINGHAM FOUR PASSENGER SPORT MODEL.
Finished in Mellow Maroon with light red borders. Silver lamps, radiator and bumpers. Also silver Cunningham lamps in the fenders, six cord tires and wire wheels. Tan weatherproof top with seat covers and two tire covers to match. Chassis tinted a lighter red, making a two-tone effect which harmonizes wonderfully into a masterpiece of workmanship. It is an excellent family car.

PIERCE ARROW FOUR DOOR COUPE—A new car just from the factory. One of the famous 1920 Pierces. The pinnacle of Pierce quality and workmanship. The last of the aluminum cast bodies. Body is a beautiful Foch blue and black combination. Upholstered in heavy genuine Spanish leather. Equipped with Westinghouse Shock Absorbers. A most serviceable car for the fall and winter.

PIERCE ARROW 48 FOUR PASSENGER—Another one of the Famous 1920 Models. Run only 2,000 Miles. Keenest eye could not detect wear. Finished in glossy black with a fine orange border and orange wheels. Upholstered in heavy black leather. Five Cord Tires. When you buy a Pierce you solve your automobile problem for 10 years. Remember that quality will last long after the purchase price is forgotten.

PIERCE ARROW 38 FOUR PASSENGER CHUMMY ROADSTER—Another famous '20, finished in Maroon with black borders and fenders. Has had little use, for the original finish has not been marred. Upholstered in fine heavy black leather. Five cord tires. At our price this car should prove very interesting.

CADILLAC COUPE VICTORIA 59—The latest series and the same Model that is being delivered today. Practically brand new, for there are absolutely no marks of usage on it whatsoever. Richly upholstered in tan velour, carries all standard accessories and is equipped with 5 Goodyear Cord Tires. The favorite enclosed all year around car. A most pleasing and satisfactory buy for Fall and Winter Service.

MARMON FOUR PASSENGER CHUMMY ROADSTER—This car has just had a careful and complete overhauling and repainting. It has a nickel radiator, lamps and trimmings. At our price it is an exceptional buy.

McFARLAN 1920 SIX PASSENGER SPORTSTER—Maroon in color with silver bumpers, lamps, radiator and spotlight. Equipped with motometer, six green disteel wheels with cord tires, one extra on either side. Uphostered in heavy grain leather. This is our most exceptional bargain. We will sell at less than half the list price. In fact, considerably less. Are you interested?

MERCER 1920 FOUR PASSENGER SPORT MODEL—Finished in light green with orange wire wheels. Equipped with nickel bumpers, front and rear, three bull dog spotlights, 2 reflectors, strapped hood, tan seat covers and cord tires. This car is low, vigorous and full of pep and power and is an excellent buy for a man who wishes snappy style combined with unlimited service.

WINTON 1920 SEVEN PASSENGER—Has had very little use. Newness still apparent. Therefore it is in excellent condition. Standard Car with full equipment, including a bumper, shock absorbers and cord tires. A wonderful opportunity to get a bargain at our price.

PEERLESS 1920 CHUMMY ROADSTER—Finished in a two-tone gray. Equipped with a standard line of accessories and a set of new Lee Cord Tires. This car looks exactly like new, for it has had extremely good care and is in excellent mechanical condition.

H. C. S. FOUR PASSENGER SPEEDSTER—This Harry C. Stutz is almost beyond description. It is finished in a deep Maroon with six cord tires, two extras on either side protected with slightly lighter red covers. It has individual steps, a trunk in the rear and two nickel-plated bumpers. It also has a motormeter, spotlight and all other accessories. It is the complete and attractive buy on the row.

We will be open all day Sunday for your convenience.

Never be satisfied that you have received the greatest possible value until you have visited

HARRIS & RODGERS

1424 S. MICHIGAN-AV.
CALUMET 3300-01-02-03.
DEALERS IN AMERICA'S FINEST AND MOST INDIVIDUAL CARS.

LINCOLN

LELAND BUILT.

MEN WHO BUY LINCOLN CARS ARE OF THE TYPE THAT HAVE ACCUSTOMED THEMSELVES TO GOOD CARS, KEPT IN THE BEST OF CONDITION. THEREFORE THE CARS WE HAVE FOR SALE ARE ABOVE THE ORDINARY, AND IF YOU WILL SEE US BEFORE BUYING WE HONESTLY BELIEVE YOU WILL SAVE TIME, TROUBLE, AND MONEY. WE HAVE SOME EXCEPTIONAL BARGAINS, A FEW OF WHICH ARE LISTED BELOW:

CADILLAC 59 5 Passenger Sedan.

CADILLAC 59 Victoria. The popular 4 pass. model.

CADILLAC 57 Touring, 7 Pass. Completely overhauled and refinished.

MERCER 1921 4 Pass. Sport, many extras.

STUTZ 1920 Touring.

WINTON 1920 7 Pass. Touring, Westinghouse shock absorbers.

CHANDLER Coupe, 1920, 4 Pass.

FRANKLIN Sedan, 1921. Like new; driven only 200 miles.

CADILLAC 53 Victoria Coupe that cannot be beat for the price we ask.

STEPHENS, SALIENT SIX, 1919, 7 pass. touring.

YOUR CAR WILL BE TAKEN IN EXCHANGE FOR ANY OF THE ABOVE AND TERMS CAN BE ARRANGED FOR RESPONSIBLE BUYERS.

ALLISON-ROOD CO.,
2518 MICHIGAN-AV. VICTORY 3900.

WESTERN MOTOR CAR CO.,
Stearns-Knight Dist.
USED CAR BARGAINS
1921 Cadillac roadster; car is new; 6 cord tires; $2,800.
1920 Stearns-Knight; $2,600.
1921 Stearns-Knight; $1,900.
1920 Haynes, Model 45; 5 cord tires; $1,600.
1917 Pathfinder Sedan; 4 tires; wire wheels; $1,050.
1921 Overland Sedan; $675.
OPEN SUNDAY.
CASH OR TIME PAYMENTS.
2431 MICHIGAN-AV.
CALUMET 100.

LOOK OVER OUR STOCK.
Terms to suit you. We hold our own notes. Save you brokerage charges.

1917 Willys Knight 7 pass. tour........	$750
Overland 5 pass., 6 cyl. Continental motor	$400
1920 Oldsmobile coupe	$975
1920 Chevrolet sedan	$575
Overland 5 pass. big four touring......	$350
Overland model 90 sedan....................	$600
Willys Knight 8 cyl. town car.........	$1,050

Open Evenings and Sunday.
OVERLAND MOTOR CO.,
2419 Michigan-av.

Western Motor Car Co.,
Stearns-Knight Dist.
USED CAR BARGAINS.

1921 Cadillac Roadster; car is new; 6 cord tires	$2,800
1920 Stearns-Knight sedan	2,600
1920 Haynes, Model 45; 5 cord tires..	1,600
1921 Stearns-Knight touring	1,900
1917 Pathfinder Sedan—4 tires, wire wheels	1,050
1921 Overland Sedan	675

CASH OR TIME PAYMENTS.
2431 Michigan. Calumet 100.

CLASSY ROADSTER FOR SALE—6 CYLINDER, Rutenber motor, winter sides; cost over $2,200 less than year ago; only run 6,500 miles in city; have 2 cars; will take $1,000, part cash, bal. terms. Here's a bargain. Call Midway 3455.

CHALMERS—$250 CASH, BALANCE TERMS takes 1920 tour. or Buick coupe, 4 pass.; also D-45 tour. Oakland 2791. 834 E. 43d-st.

AUTOMOBILES—GASOLINE.

DOWN WITH PRICES

Mercer Touring.

Series 5. This is the latest series Mercer, equipped with excellent new Ajax cord tires, two spares, spotlight, wings, etc.; painted a beautiful peacock blue; mechanically right. This is a real bargain.
Sale price, $2,650.

Marmon Chummy.

4 pass. late model, new cord tires, painted Marmon maroon; spotlight, bumpers and many other extras; motor and coach appearance excellent. Will take trade.
Sale price, $1,500.

Oldsmobile 1921 Touring.

6 cyl., 5 pass., like new; complete equipment. A demonstration will convince you.
Sale price, $900.

KING SPORT, 1920.

Has had every little usage. Service same as on new car.
Priced to move quick.

Scripps-Booth Touring.

1919 model, overhauled, repainted and guaranteed to be in first class condition all around.
Sale price, $675.

KING, 1919 MODEL.

New paint and mechanically right. A wonderful looking car for the money.
Sale price, $975.

Cadillac.

8 cyl., model 51, 7 pass., 6 good tires. Car mechanically good.
Sale price, $550.

Saxon 5 Pass.

Continental 6 cyl. motor. Car in good shape throughout.
Sale price, $325.

Overland.

Model 81. Car in good running condition. Lots of equipment. Two spare tires and covers. Bumper, spot light, cut out.
Sale price, $325.

Cadillac.

4 cyl., 5 pass. Motor good; tires in fine shape.
Sale price, $260.

Stephens Corporation

Distributors for Scripps Booth cars, General Motors Corp.
1218 Michigan-av.
Calumet 3660.

BRAND NEW STUTZ CARS 1920 MODELS TREMENDOUS SAVING

These cars include Roadsters and Touring Cars. We have only a few left.

ERWIN GREER,
2437 Michigan Ave.
Calumet 4602.
CHICAGO, ILLINOIS

CADILLACS

Our store will be closed all day Sunday and Labor Day, but Tuesday we will be ready to show you how you can save considerable on the cost of a guaranteed, used Cadillac of whatever model you choose, if you will telephone us or come in and talk it over. We buy and sell Cadillacs only and will not buy any car we cannot guarantee to you. Tuesday we will have on sale:

TYPE 59 VICTORIA COUPE, 4 PASS. that looks and runs like a brand new car, $3,750.

TWO TYPE 57 VICTORIA COUPE, 1919, 4 pass., both perfect cars in every way. One with wire wheels, the other with Westinghouse shock absorbers. Both great bargains.

TYPE 59 SUBURBAN SEDAN, 7 PASS. This is practically a new car in every respect. Cannot be classed as a used car. $4,250.

TYPE 57 SEDAN, 5 PASS., NEW CORD tires; fine finish and upholstery. Excellent mechanical condition. $2,400.

TYPE 57 LIMOUSINE, 1919, 7 PASS.; new tires, Westinghouse shock absorbers and better than new mechanically. A snap for someone who wants the very best.

59 touring, cannot be told from new. $3,250
57 touring, 1919, unusually fine. $2,250.
57 touring, 1918, special bargain. $1,600.
55 touring, remarkably good. $1,250.
57 sport, 4 pass. exceptional. $2,000.

Dixon Motor Corporation,
2448 Michigan-av. Victory 4184.

KISSEL

Overland Roadster, 2 pass., model 85. Has starter, Bosch magneto, and good tires	$ 250
Willys-Knight Sedan, model 88, 4 cyl., 7 pass.; Silent Knight motor; repainted	1,000
Mitchell Sedan, 1920, 6 cyl., 5 pass.; A1 mechanically and repainted; will sell cheap.	
Roamer Sport, 4 pass., 6 cyl.; late model; 1st class mechanically; repainted black with white wire wheels; cord tires; many extras......	1,600
Kissel Sedan, 100 Pt. Six, 5 pass.; overhauled and repainted Royal blue.	1,000
Kissel Tourster, late model; custom built Six, 4 pass.; refinished; fine condition; low price.	
Kissel Sedan, custom built Six, refinished dark blue; velour upholstery. First class mechanically. Seats 5 or 7 people. A real bargain.	

KISSEL USED CAR DEPT.,
J. C. SHEA, Mgr.,
30 E. 26th-st. Open Sunday. Victory 8383.

Notice to the Public

You don't have to gamble when you buy a used car from us. We have 75 used coupes, sedans, and tourings, in good condition.
1920 Elgin, with Rex top, $1,000.
1920 Baby Overland Sedan, $800.
Dodge Roadster, $500.
Velie Chummy Roadster, $600.
King 8 Sedan, $850.
Reo Roadster with winter top, $500.
And numerous other 5 and 7 pass. cars.
We also have a few cars that would be a good buy for mechanics.
Come in and look over our line.
OPEN LABOR DAY,
SUNDAY AND EVENINGS.
Chicago Sheridan Co.,
2542 MICHIGAN-AV.

MacFALL MOTOR CO.
Jordan-Sheridan
LONG TERM PAYMENTS.
12-14 E. GARFIELD-BLVD.
KENWOOD 7908.

DODGES AND 20 OTHER STANDARD makes; all light cars. Prices from $100 to $500; all bargains. Must be sold; need the room. DANIELS AUTOMOBILE CO., 2210 Michigan-av. Open Sundays.

7 PASS. SEDAN—DEMONSTRATE; CORD tires; run 8,000 miles; price very reas. BUICK MOTOR CO., 2031 Calumet-av. Calumet 786.

NASH—1919, 5 PASS. TOURING; $750. Chevrolet, 1920, model 490, $250. 3309 W. North-av.

AUTOMOBILES—GASOLINE.

CADILLAC'S 6 BARGAINS

The first two cars listed below are practically new Type 59 Cadillacs recently delivered to a dealer of ours who has returned them to our stock for sale. Neither of these cars have ever been sold by him. They will carry our standard new car guarantee.

CADILLAC 8, TYPE 59, SEDAN. This is the latest series and the same model as we are delivering new today, costing over $5,500. It is painted our standard Cadillac green and has not a scratch on it. Upholstering does not show any wear whatsoever. In fact, the entire automobile does not look like a used car. Has a set of Royal cord tires that show practically no wear and one extra. If you are looking for a Cadillac Sedan at a great saving and one that cannot be told from new and carries a new car guarantee do not fail to see this car. Has not been run more than 700 miles. Price $4,750.

CADILLAC 8, TYPE 59, PHAETON. This is our popular 4 passenger sport Phaeton and the latest series. The same car new today would cost $4,200. Is painted a standard Cadillac blue. Like the car described above, it will be almost impossible to tell this car from a new one. The tires, paint, upholstery, top, etc., show practically no wear. This is another bargain and is offered away below the market price, and will mean a great saving to you. Special for this sale, $3,500.

PIERCE-ARROW LIMOUSINE, 6-38 MODel C-4, 1915. There is practically no difference in mechanical or body lines between this car and their later model. In fact, you cannot tell the difference. It is equipped with an excellent set of cord tires, 1 extra, bumper, clock, etc. Paint is exceptionally fine; mechanical condition will bear most rigid examination and demonstration. Upholstering shows practically no wear. We obtained this car from a family who has not driven it a great deal and has given it wonderful attention. To the party who obtains this automobile they will get what we believe to be the best bargain in a Pierce limousine that we have ever offered. As it is priced extremely low, it will be necessary for you to act promptly if you want to avail yourself of this bargain. Special price $1,750.

CADILLAC 8, TYPE 59, TOURING CAR. This is the latest of current series and the same car as we are delivering new today, costing over $4,400. It is in most excellent mechanical condition and we will guarantee it. Has an excellent set of cord tires, bumper, spare tire, seat covers, etc. Has had most excellent use and not a great deal of mileage. Is being offered lower than any of this model we have ever offered. Special for this sale, $3,000.

CADILLAC 8, TYPE 57, TOURING CAR. This is a special job all the way through and built on our 132 inch wheel base and has a Foster custom made touring car body on it. Has practically the same lines as our present type 59. We have made a thorough inspection of this car mechanically and made replacements where necessary. The paint, tire, and upholstering condition is exceptionally good. If you are looking for a real bargain in a Cadillac touring car your quick action on this particular car will be necessary. Special for this sale, $1,650.

CADILLAC 8, TYPE 59, VICTORIA COUPE, 4 passenger. This car is our latest and current series and the same car that we are delivering new today costing over $5,000. We have never had one of this model to offer at this price that looks so much like new as this particular car does. Paint and upholstery show practically no wear. Cord tires are in excellent shape. Has one bumper and one extra tire. Mechanical condition is guaranteed by this company. We have priced this extremely low to move it at once. If you want a wonderful bargain in a Cadillac Coupe that we believe is as good as new, do not fail to see this automobile. Special for this sale, $3,500.

Cadillac Motor Car Co.,
2301 MICHIGAN-AV. CALUMET 4841.

PACKARD

PACKARD 3-35 TWIN SIX.—7 passenger touring car. Has been rebuilt by Packard Company and carries the new car guarantee. Equipped with new cord tires. Looks like a new car and will give the same service as one. Here is a chance to get a Packard of the latest type at a substantial saving. Price $3,750.

PACKARD 2-25 TWIN SIX CABRIOLET COUPE.—Overhauled by us and is in first class mechanical condition. Paint is like new; dark maroon with black enameled hood and fenders. Equipped with very good cord tires. An ideal all year car of quality for the person who has to be out in all kinds of weather. Price $2,500.

PACKARD 3-25, TWIN SIX.—7 passenger touring car, in very excellent mechanical condition; a demonstration will convince the most doubtful person. Car needs paint. Has good cord tires. Priced for quick sale, $2,500.

FRANKLIN BROUGHAM.—1921 model, the very latest type. This is a four pass. coupe and has been driven but very little. Car is like new in every detail. Equipped with cord tires and bumper, front and rear. A chance to get a closed Franklin car, that is practically new for $2,500.

PIERCE-ARROW, 1921.—7 passenger touring car, the very latest type with the stream line body. It is in perfect shape throughout. Equipped with seat covers and a set of Westinghouse shock absorbers. Car is painted a tan color. Bargain price, $5,250.

FRANKLIN TOURING CAR, MODEL 9-B.—Is equipped with new style hood. Mechanical condition is excellent. Paint and tires like new. For quick sale, $1,350.

PACKARD MOTOR CAR CO. OF CHICAGO.
2357 S. Michigan-av. Calumet 7400.
Milwaukee Branch, 35th and Grand-av.

TO TERMINATE BANK SALE

NEW 1921
COMET AUTOMOBILE
LIST PRICE DELIVERED IN CHICAGO, $2,525.00.
Windup Sale Price Delivered Chicago, $1,350
NO ADDITIONAL CHARGES

THIS IS A RARE OPPORTUNITY TO THOSE ABLE TO GET THEIR ORDER IN BEFORE SUPPLY RUNS OUT. A DEPOSIT WILL HOLD CAR FOR A REASONABLE LENGTH OF TIME.
READ THE FOLLOWING SPECIFICATIONS, THEN PRICE OTHER CARS WITH SAME UNITS. YOU WILL BE CONVINCED THAT THIS IS A VERY UNUSUAL AND RARE BARGAIN.

SPECIFICATIONS.

9 N. CONTINENTAL MOTOR [RED SEAL]
BORG & BECK CLUTCH.
COLUMBIA AXLES.
WAGNER IGNITION SYSTEM.
WILLARD RUBBER THREADED BAT.
GENUINE LEATHER UPHOLSTERY.
125 INCH WHEEL BASE.
33X4½ INCH CORD TIRES.

2427 CALUMET-AV.
PH. CALUMET 2603.
OPEN SUNDAYS AND EVENINGS.
NOTICE—FEW CUSTOM BUILT MODELS [SPORT] AT SIMILAR REDUCTIONS.

DEALER, ATTENTION!

Cars priced $100 to $500 below cut prices. All have been refinished and overhauled and are ready to drive away.

1920 Reo, 5 pass., 6 cyl....................	$ 795
1920 Hudson, 4 pass. sport....................	1,175
1920 Paige sport, special job....................	1,450
1918 Dodge, 5 pass., Rex Cal. top....	475
1918 Allen, 5 pass., like new....................	295
1918 Oakland, 5 pass., 6 cyl....................	295
1918 Hudson tour., many extras......	575
1920 Chandler tour., perfect....................	975
1921 Oakland sedan	975
1919 Oakland Four	485
1919 Studebaker sedan	775

Many others from $200 and up.
STAR AUTO SALES,
2241 Michigan-av. Calumet 1091.
Open Sunday and Evenings.

SPECIAL

Lack of room compels us to move the following cars at
BARGAIN PRICES.
$ 200—Studebaker 5 pass.
350—Chevrolet Touring.
500—Kissel Sedan, Model 42.
550—Kissel Sedan, 1918.
650—Maxwell Sedan, 1917.
800—Nash 5 pass.
850—Lexington 7 pass.
1,000—Chandler Sedan.
1,000—Chevrolet Sedan.
1,100—Jordan Touring.
1,200—Packard, 12 cyl.
DORRIS CHICAGO COMPANY,
2239 S. Michigan-av. Calumet 1820.

MERCER

Model 22-72 Mercer, 6 passenger touring, $900.
Model 22-73 Mercer special, 4 passenger sport, $3,000.
Model 22-72 Mercer roadster, $1,250.
Model 22-73 Mercer, 4 passenger, Victoria top, $1,900.
1916 Hudson cabriolet, $600.
Phianna town car, $2,500.
1921 Maibohm roadster, demonstrator, $1,250.
1917 Stearns-Knight 5 passenger touring, $750.
THE SCHILLO MOTOR SALES CO.,
DISTRIBUTORS.
2317 S. Michigan-blvd. Calumet 4707.

FOR SALE—5 PASS. TOUR., JUST OVERhauled, repainted, new carburetor and distributor; must sacrifice; need the money. 10 to 4 Sun., 3448 N. Harding-av.

AUTOMOBILES—GASOLINE.

PAIGE

Our Entire First Floor Turned Over to Our

FALL CLEARANCE SALE

80

REBUILT CARS GREAT PRICE REDUCTIONS

This is a genuine clearance sale.

You can't afford to buy until you have seen these wonderful values.

PAIGES

5 and 7 passengers, coupes, sedans, roadsters, sport models.

Buicks, Chevrolet, Hupmobile, Chandler, Elgin, Jordan, Nash, Overland, Kissel, Mitchell, Oakland, Oldsmobile, Stutz, Winton, Premier.

We have a car which will suit your needs. Every car a bargain.

Make your selection early.

TERMS

No finance charges.

Open Evenings Till 9, Sunday and Labor Day 10 A. M. till 5 P. M.

BIRD-SYKES CO.

Paige Distributors,
2215-2221 Michigan-av.
Calumet 6060.

MAXWELL CHALMERS SALES COMPANY

The cars listed below have been specially priced for our Week Day Sale.

MAXWELL CARS.

1916 Roadster...........	$ 200
1916 Touring...........	250
1918 Touring...........	400
1919 Touring...........	450
1920 Touring...........	550
1921 Touring...........	775

CHALMERS CARS.

1915 Masters 6...........	275
1917 Sport Model...........	650
1919 Touring...........	950
1919 Town Car...........	1,375
1920 Touring...........	1,400
1921 Sedan...........	2,000

OTHER STANDARD MAKES.

Chevrolet [490] Touring ....
Ford 1920 Touring; starter..........
Columbia 1920 Sport..........
Lexington 1920 Touring..........

AND NUMEROUS OTHERS.

Open Sundays and evenings.

TERMS.

Maxwell-Chalmers Sales Company,
2457 Michigan-av. Cal. 5820.

LOCOMOBILE CO.

OFFERS THE FOLLOWING CARS:
1921 Mercer Sedan, 6 Pass.
1920 Pierce-Arrow 7 Pass.
1920 Haynes 4 Pass.
1920 Mitchell 5 Pass.
1919 Daniels 7 Pass.
1919 MacFarlan Sedan, 7 Pass.
1919 Studebaker 4 Pass.
1918 Locomobile 7 Pass.

TERMS

LOCOMOBILE
2415 MICHIGAN AVE.
Calumet 509.

Real Bargain

Cash, Terms, Trade.
1920 Cadillac Victoria, like new.
1920 McFarlane sport, 6 wire wheels.
1920 Revere sport, 6 cords.
1920 Stutz, 6 pass. sport, pract. new.
1920 Roamer 7 pass. sedan.
1920 Haynes 7 pass. tour., new tires.
1921 Templer sport, run 300 mi.
1920 Holmes air cooled 7 pass.
1920 Chandler 7 pass. tour., extras.
1921 Lexington all year 7 pass.
1920 Cadillac M-59 roadster.
4 1920 Elgins, run 10 mi. each.
1920 Buick MK 5 pass., snap.
1919 Cunningham sport, complete.
Come look at these cars.
Compare our prices.
Sold with a Guarantee

Auto Exchange,

1240 Michigan-av.
Open eve. and Sun.

MUST SELL ALL MY CARS AT A LOSS,
as I am going out of the second hand business, and am taking the agency of the Columbia Six. Come and look these over and give me an offer on the following cars: 2 Buicks, model E-45; Dodge Sedan, Special 6 Studebaker, 1920; Special Studebaker, 1919; 1 Ford Touring with Gray & Davis starter; Cadillac model 55 limousine, Interstate, Oakland, Overland 85, 6 cyl. Continental motor; Paige. All these cars have been overhauled and painted and will give 90 day guarantee. S. & S. Motors Sales Co., 2106-8-10 Madison-st.

BARGAIN.
Must sell on account of leaving city 2 cars: Marmon chummy 34, completely overhauled, with every available equipment, $1,600; Locomobile, completely rebuilt and fully guaranteed perfect, will sacrifice for $1,350. Both can be seen between 2 and 7 p. m. by calling Lawndale 4390. Must be sold by Sunday.

I HAVE A NEW 1921 LIGHT SIX TOURing car, cost $1,650, run less than 500 miles, will discount for quick sale, cash or terms, or take Ford truck in exchange. Address O M 581, Tribune.

A SNAP.
1918 Daniels seven passenger Touring, $1,700. No reasonable offer refused. Victory 9100.

BARGAIN.
1918 Stutz four passenger; a wonderful buy: $1,295. Victory 9100.

FOUR, TOUR., '19, DEM. WHEELS, GOOD cond.; will sacrifice. 3513 N. Marsh...

AUTOMOBILES—GASOLINE.

9 SPECIA[LS]
FOR SATURDAY, S[UNDAY]
AND LABOR D[AY]
Ready to Drive
OLDSMOBILE, 7 ...
OLDSMOBILE ...
BUICK, $77...
OLDSMOBILE, ...
COLE, $478...
NASH, $1,22...
OLDSMOBILE, ...
EVERY ONE GUARANTEED
SOUTH SIDE AUTO ...
1115 E. 63d-st.
Open Sunday and Labor Day

TEN
COLE AERO E...
Rebuilt and Refi...
Guaranteed in perfect c... with new ser...
Will be sold thi... at Bargain P...
TERMS to Responsible ...
OPEN EVENIN... all this wee...
Other make... in stock at all ...
Prices plainly m...
COLE MOTOR ...
2335 Michiga...

WE HAVE A ...
REDUCED P...
On All New ...
CHEVROLET ...
EFFECTIVE ...
TOURING, ROADS...
SEDAN, COUPE...
All above p... clude freight s... tax. Liberal te... be arranged. In order to ins... delivery call L... 455 or Lawnd... for appointmen...
LEWIS AUTO SA...
3109 W. ...
Open Evenings and Sun...

USE[D] FRANK[LIN] CAR[S] REDUC[ED]
With the annou... a reduction in p... Franklin Cars we... reduced the price... Franklin Cars.
TERMS
F. H. SAM...
FRANKLIN MO...
2309 S. Mich.-av. ...

AUBU[RN]
HOLIDAY B...
25% Discount on ...

ROCHFORD ... CO.
2411 MICHIG...

Chevrolet Car Prices Been Slas...
Rock Bo...
Chevrolet M...
TAXI M...

AUTOMOBILES—GASOLINE.

9 SPECIALS
FOR SATURDAY, SUNDAY, AND LABOR DAY.
Ready to Drive Away

OLDSMOBILE, $475.
TERMS $200 DOWN, BAL. $35 A MONTH. Model 45, 5 pass., newly painted, equipped with bumper, lock, extra tire, etc.

ELGIN, $825.
TERMS $325 DOWN, BAL. $55 A MONTH. 1919, 5 pass., painted beautiful maroon, equipped with wire wheels, seat covers; looks like new.

OLDS ROADSTER, $775.
TERMS $300 DOWN, BAL. $50 A MONTH. Late 1919 model, the snappiest roadster on the street. Equipped with two spare tires, bumper, lock, etc.

CHALMERS, $475.
TERMS $200 DOWN, BAL. $35 A MONTH. 5 pass., late 1917, 6 cyl. in tiptop shape, equipped with many extras, newly painted.

BUICK, $775.
TERMS $300 DOWN, BAL. $50 A MONTH. Model D-45, 5 pass., in A1 shape, equipped with many extras.

OLDSMOBILE, $1,225.
TERMS $475 DOWN, BAL. 1 YEAR TO PAY. 5 pass., 8 cyl., late 1920; looks and performs like a new car; equipped with cord tires and all extras.

COLE, $475.
TERMS $200 DOWN, BAL. $35 A MONTH. 7 pass., late 1917, newly painted, good tires all around, equipped with extra tire, bumper, etc.

NASH, $1,225.
TERMS $475 DOWN, BAL. TO SUIT. 5 pass., late 1920; runs and looks like a new car; equipped with special $300 top and all other extras.

OLDSMOBILE, $1,075.
TERMS $400 DOWN, BAL. TO SUIT. 1920 sport model, light 8. The classiest sport model on the street; mechanically perfect; a wonderful "buy."

EVERY ONE GUARANTEED FOR 90 DAYS.
SOUTH SIDE AUTO SALES,
1115 E. 63d-st. Hyde Park 2000.
Open evenings till 10.
Open Sunday and Labor Day 10 to 4.

TEN
COLE AERO EIGHTS.
Rebuilt and Refinished.
Guaranteed to be in perfect condition, with new service.
Will be sold this week at Bargain Prices.
TERMS to Responsible People.
OPEN EVENINGS all this week.
Other makes in stock at all times.
Prices plainly marked.
COLE MOTOR CO.,
2335 Michigan-av.

WE HAVE AGAIN
REDUCED PRICES
On All New 490
CHEVROLET CARS
EFFECTIVE TODAY
TOURING, ROADSTER.... $586.76
SEDAN, COUPE........ $952.16
All above prices include freight and war tax. Liberal terms can be arranged.
In order to insure early delivery call Lawndale 455 or Lawndale 8053 for appointment.
LEWIS AUTO SALES.
3109 W. 22d-st. Lawndale 455.
Open Evenings and Sundays Till 3.

USED
FRANKLIN
CARS
REDUCED
With the announcement of a reduction in price of new Franklin Cars we also have reduced the price on all used Franklin Cars.
F. H. SANDERS,
FRANKLIN MOTOR CAR CO.
2300 S. Mich.-av. Cal. 3015.

AUBURN
HOLIDAY BARGAIN
25% Discount on Used Cars.
1921 Auburn touring demonstraor.
1920 Auburn sedan; 5 cord tires.
1920 Mitchell touring; perfect condition.
1920 Oakland touring; like new.
1920 Chevrolet touring; winer top.
1919 Olds 8, 7 passenger.
1918 Reo touring; bargain.
TERMS TO SUIT.
OPEN SUNDAY AND MONDAY.
ROCHFORD MOTOR CO.
2411 MICHIGAN AVE.

Chevrolet New Car Prices Have Been Slashed to Rock Bottom
We have a number of good demonstrators that have been used very little, all of our famous 490 model, carrying our standard factory guarantee.
Also a number of good late models, used cars, which on account of the big reduction in new cars, will have to be sold at very attractive prices.
Chevrolet Motor Co.,
2612 S. Michigan-av.
Ph. Victory 8282.
Open Evenings, Sundays and Labor Day.

TAXI MEN.
1921 Grant 6 taxi, fully equipped, 9 weeks old; sacrifice for quick sale; leaving city. Pullman 1570.

FORD—GOOD, SAME AS NEW, $265; ALSO new 5 pass. Overland; run 6 mo.; $525 cash or terms. 3066 Clybourn.

MUST SELL AT ONCE AT ANY PRICE MY classy 6 cyl. sport model car. Ideal car for young man. Canal 6071.

BEST OFFER TAKES CLASSY SPEEDSTER with starter; will take Ford in trade; 6 ... 48 S. Robey-st.

LOOK! SAVE MONEY. Buick touring, late model; perfect condition; $750. 823 E. 47th-st. Oakland 2233.

BUICK, SAXON, MAXWELL TOURING cars; A1 condition; cheap; no dealers. Apply 6919-21 Anthony-av.

7 PASS. TOUR. CAR IN GOOD RUN. order at a bargain; new cord tires. Call 4410 Federal-st. all day Sunday.

SEDAN 5 PASS., $500. 4646 MAGNOLIA-av. Sunnyside 8968.

AUTOMOBILES—GASOLINE.

WONDERFUL VALUES IN USED CARS

Bring along your mechanic and let him advise you. He will tell you that the cars listed below are in perfect condition.

1921 Auburn, 5 passenger 7-R Red Seal Continental motor, in the finest condition. Cannot be told from new. Only $495 cash, balance in easy monthly payments. Fully guaranteed.

1917 Jordan, 5 passenger, Red Seal Continental motor, very good tires; runs perfectly. Only $695. Satisfactory terms if desired.

1921 Velie 34, 5 passenger. Used as a demonstrator, in perfect condition, repainted a beautiful gray. Fully guaranteed. Only $1,045, or $400 cash, balance $66.67 per month. Includes fire and theft insurance for one year. Come in and take a ride in this car.

1921 Oldsmobile, 6 cylinder, 5 passenger, in the most wonderful condition that you ever saw a used car. This car has had wonderfully good care; looks like new. Has front and rear double spring bar bumper, extra tire and tube, lock and spotlight. Only $975. Fully guaranteed. If you do not want to pay cash, we will arrange very satisfactory terms for you.

1920 Chevrolet F. B., 5 passenger, repainted, rebuilt, excellent tires, looks and runs like new. This very economical car can be bought for only $295 cash and the balance can be paid as in easy monthly payments.

1919 Stephens, 4 passenger. Just from the paint shop. Very good condition, very good tires. Can be bought with $475 cash, balance $50 per month. This car is fully guaranteed.

MILWAUKEE-AV. MOTOR SALES.
2049-2051 Milwaukee-av.
Open evenings till 9.
Sundays, 9 to 4.

WILLYS KNIGHT AND WESTCOTTS—
Time payments and trades.
STANDARD MOTOR CAR CO.
Phone Belmont 6190.
3301 W. North-av.
Open Sun. and Eve.

Jordan—Oldsmobile.
NORTH SIDE DEALER.
5206 Broadway. Edge. 3212-13.

ALLEN—CHUMMY; GOOD CONDITION. 1918. Cheap. 6025 N. Paulina.

ALLEN—TOURING, 1918, $275, CASH OR time; open evenings. 3415 Madison.

AMERICAN 6—1920, 5 PASS. TOURING, IN fine condition; new paint. NELSON BROS., Rogers Park 7280.

Apperson Tourster, 1921.
Brand new car, 1,700 miles. Anniversary model, four passenger, very roomy; special painted job; nothing like it in Chicago. 8 cylinders, 70 h. p., aluminum body, hood and fenders, disk wheels; extras are: Seat covers and tire cover matching paint, spring covers with automatic oilers, Gabriel snubbers and bumpers front and rear; glass wings, green glass awning, clock, silent motor, driver's seat adjustable to any size person; car cost $5,000; if sold immediately can be had for $3,200; greatest snap in Chicago. W. H. GEER, Edgewater Beach Hotel.

APPERSON—TOURSTER, NEARLY NEW, 5 wire wheels and tires, bumper, spotlight, clock, aluminum body, excellent mechanical condition. Kenwood 6362.

APPERSON—1919, ANNIVERSARY MODEL; wire wheels and extras; just repainted, burned off job, renickled; no prettier car on road; $1,650. Lakeview 5183.

APPERSON 8—7 PASSENGER, A1 MECHANical condition; very attractive car; make me offer. Phone Oakland 1627.

APPERSON 6—5 PASS., A1 COND.; $250. 311 South-blvd. Oak Park 2645.

APPERSON—5 PASS., A1 COND., 4 NEW tires; will sac. $325 cash. Republic 4078.

BRISCOE—TOUR.; REASONABLE. 3949 W. Erie. Kedzie 1662.

Auburn Late 1920 Touring.
5 cord tires and other extras; same guarantee as new; $975.
Authorized Auburn Dealers.
STATES MOTOR SALES CORPORATION,
4645 Madison-st. Columbus 6900.

AUBURN—BEAUTY SIX, WITH WINTER top and summer top, new tires; mechanically right. Small down payment, balance easy. 5100 Broadway. Edgewater 171.

AUBURN — TOURING, 3 WEEKS OLD, RUN 700 miles; many extras; must sell on account of sickness. Nevada 178.

BRISCOE—1919 TOURING, REFINISHED; A bargian at $340. 2323 Michigan-av. Calumet 6420.

BRISCOE—TOURING, '19; A-1 COND.; $495. 823 E. 47th-st. Oakland 2233.

BUICK '20 COUPE
Special Today, $1,350
Fully equipped, all ready for business; motor operates perfectly; just the car for physician or salesman.
WEST SIDE BUICK SALES CO.
4614 Washington-blvd. Austin 700.
H. J. Miller, used car manager.
Open Sunday and evenings.

BUICK — SEDAN, JUST PAINTED AND thoroughly overhauled; practically new motor; new slip covers; four cord tires, in excellent condition; two fairly good spares; owner will sell this good car at a real sacrifice. HENRY M. HUXLEY, Randolph 1560 or Evanston 6833.

BUICK TOURING.
I am forced to sell my Buick touring car, well equipped and beautiful running automobile. I will give terms to responsible party. Call Victory 4230.

BUICK—1920, K-46 COUPE, $1,500.
Buick—1919, H-45 touring, $800.
BROADWAY BUICK CO.,
5137 Broadway. Sunnyside 690.

BUICK—22-48 COUPE, 3 MO. OLD, RUN 3,000 miles, perfect condition, extras; price $2,000. Call Unity Garage, 4631 Cottage Grove-av., ask to have demonstrated Dr. White's car.

BUICK CABRIOLET, D-46.
A1 condition, 5 cord tires; must be seen to be appreciated; a bargain. 4920 Sheridan-rd. Sunnyside 100.

BUICK—LATE '18 TOURING, E-45, CONDItion and finish like new, California summer and winter top; bargain; $725, terms or trade. 6905 S. State-st.

BUICK—1918 TOUR., ALL OVERHAULED and refinished, one of the best running Buicks on the street; all good tires; rare bargain at $525. 5351 S. Ashland.

BUICK—1920 K-45; RUN 4,500 MI., IN perfect cond. throughout; 5 Royal cord tires, etc.; $975. Buckingham 3873. No dealer.

BUICK COUPE.
Late model; perfect condition; will sacrifice. $725. 4920 Sheridan-rd. Sunnyside 100.

BUICK—TOUR., 1920, SPECIAL TOP AND side curtains, has been driven very little; bargain; $895; terms or trade. Open eves. 3217 W. North-av.

BUICK—ROADSTER, D-44, PRIVATE OWNer, first reasonable offer. Phone Dorchester 5735.

BUICK—COUPE; LATE '19; RUN 8,500 MI. In perf. cond.; original paint; 5 new tires. 5060 Broadway. Sunnyside 2132.

BUICK—1921 ROADSTER; PRIV. OWNER, used only 3 mo.; sell cheap for cash only. H. MENDEL, 1717 E. 54th-st. Midway 2869.

BUICK—TOURING; MODEL 22-45; DRIVEN 300 miles; will sell at a discount. No dealers. Kenwood 854.

BUICK—1921, 5 PASS. TOURING, NEW; must sell on account of sickness; bargain; no dealers. Rogers Park 5810.

BUICK—D-45 5 PASS.; NEW CORD TIRES, new paint; perf. running cond.; $550. Call Riverside 239M.

BUICK D-45—THIS VERY DESIRABLE tour. car won't last long at $425. 6036 Broadway.

BUICK—ROADSTER; 4 CYL. THIS SNAPpy little car in A-1 shape; $350. 823 E. 47th-st. Oakland 2233.

BUICK—ROADS., LATE 1920; NEW TIRES, fully equipped; perfect mechan. condition. Call Oak Park 3091, Sunday and Monday.

BUICK—5 PASS., 1920 MODEL K-45, IN A1 condition, cord tires, 1 extra, 2 bumpers, $875 cash. Oakland 2791. 834 E. 43d-st.

BUICK — FOR SALE—K-45, 1920; BOUGHT at factory, July, 1920; new battery; 2 new tires. Address A 242, Tribune.

BUICK — D-45; GOOD CONDITION; SEAT covers, new top, spotlight; no liberal offer refused. 1661 Orchard-st., 3d flat rear.

BUICK—COUPE, 5 CORD TIRES, GOOD mech. cond., good paint; must be sold at once. Gray, 5059 Broadway.

BUICK—D-45; 5 GOOD TIRES; GOOD RUN. order; sell $425; can be seen at 8031 Euclid. South Shore 8232.

BUICK D 45—PERFECT, LIKE NEW, $495. Also Dodge touring, cor dtires, new top; $450. 4202 W. Madison.

BUICK D-45—A1 CONDITION; PRICE $600; half cash, bal. 10 months. 4810 Broadway. Sunnyside 126.

BUICK—1917 MODEL; D-35; 5 PASS.; GOOD condition; 1 spare tire; best bargain in city; $350. Phone Normal 1125.

BUICK—1920, SEDAN; LIKE NEW; ACcessories; $1,850. Ph. Chicago Heights 509

BUICK, 1921—5 PASSENGER; 2,500 MILES, $1,250. Calumet 1031.

BUICK RUNABOUT — RUNS AND LOOKS like new; $450. 4407 W. Madison-st.

BUICK—1918; 6; 5 PASS.; $495; A1 CONDItion. 275 N. Karlov-av.

BUICK—7 PASSENGER, MODEL E-49; A1 condition; will sacrifice. 2312 Calumet-av.

BUICK 6 — TOURING, PERFECT CONDItion. 121 N. Chestnut-st., 1st flat.

BUICK—SEDAN; MUST SELL AT ONCE; $650; leaving city. 1653 S. Kedvale-av.

BUICK — LIGHT 6 TOUR.; MOTOR, PAINT and top good; $450. 1623 S. Wabash-av.

BUICK — E-45, 1918, 7 PASS.; A1 CONDItion. A bargain. Went. 605. 339 E. 55th.

BUICK—ROADSTER, 1919; A SNAP, $650, cash or time. 3415 Madison-st.

BUICK—TOURING, 1920, 5 CORD TIRES; run 9,000 miles; bargain. 4356 Park-av.

BUICK—1917, 4 CYL. TOUR., $385; GOOD cond. Address B 543, Tribune.

BUICK—ROADS., H-44; A1 COND.; CHEAP. REYNOLDS GARAGE, 1766 Lunt-av.

BUICK 4—1918, 5 NEW TIRES, PERF. con.; cheap. 7116 St. Lawrence-av., 2d rear.

BUICK—FIVE PASS. TOURING, $300 FOR quick sale; cash. Kedzie 4883.

BUICK—LATE MODEL ROADSTER; TIRES A1. 6510 Lafayette-av.

AUTOMOBILES—GASOLINE.

Buick Bargains

1920 5 pass., K-49, 4 new tires, new paint, thoroughly rebuilt and guaranteed.

1919, 7 pass., H-49. This car has cord tires, bumper, good paint, and mechanical condition guaranteed.

1919 5 pass., H-45, newly painted and rebuilt, equipped with brand new tires.

1918, 3 pass. coupe, rebuilt and refinished, equipped with 4 new tires, guaranteed mechanically.

1917, 3 pass. cabriolet, rebuilt and refinished.

All these cars are sold on our liberal guarantee with one week's trial. If not as represented return the car and get your money.

SOUTH SIDE BUICK SALES CO.,
3900 GRAND-BLVD.
DOUGLAS 632.
OPEN EVENINGS AND SUNDAYS.

BUICK ROADSTER,
ONLY $585
Call. See this wonderful bargain and be convinced. It is not very often that an opportunity like this presents itself. Have just taken this car in trade and priced it so exceptionally low in order to consummate the deal. Terms arranged. Ford taken in trade.
JOSEPH G. GLASER,
Open Sunday and evenings.
1444-48 Michigan. Calumet 4214.

Buick '20 5 Pass.
BARGAIN AT $845
Repainted dark blue body with red wheels; the motor operates almost as smooth as a new car.
See it today.
WEST SIDE BUICK SALES CO.
4614 Washington-blvd. Austin 700.
H. J. Miller, used car manager.
Open evenings and Sundays.

Buick '20 Roadster
Special at $885
Almost like new, painted a beautiful brown; a rare chance to secure a roadster in exceptionally good mechanical condition.
WEST SIDE BUICK SALES CO.
4614 Washington-blvd. Austin 700.
H. J. Miller, used car manager.
Open Sunday and evenings.

BUICK—DO YOU WANT A REAL BARGAIN in a K-45 5 pass. Buick touring? This car must be sold Monday.
Hudson & Essex Dealers,
NORTH SIDE MOTORS CO.,
924 Sheridan-rd. Lake View 6901.

BUICK—6, ROADSTER, A1 CONDITION; good tires; real bargain; $325. 4645 Madison-st. Ph. Columbus 6900.

CADILLAC TOURING,
ONLY $1,085.
It is not very often that an opportunity like this presents itself; just think of an eight cylinder Cadillac touring, seating 5 or 7 people, being offered for this exceptionally low price; will give a written guarantee on this car and make terms to suit the purchaser's pocketbook, or take car as part payment.
No extra charge on this car if purchased on time.
JOSEPH G. GLASER.
Open Sunday and Evenings.
1444-48 S. Michigan-av. Calumet 4214.

CADILLAC — TOURING CAR IN ABSOlutely perfect condition; 5 perfect cord tires and a lot of extras. This is unquestionably the greatest bargain at which a Cadillac has been offered. A new car guarantee covers this automobile. $400 cash, balance $50 per month.
GARFIELD MOTOR SALES CO.
S. E. Cor. 55th and Wabash.
Englewood 27.

CADILLAC PHAETON,
Late 57, in perfect mech. cond.; recently given thorough overhauling by Cadillac people; 6 new Goodyear cord tires, bumpers, spotlight, all excellent equipment; paint like new; a real buy for a man who appreciates a good car. Call any day 9 to 12. Rog. Pk. 6687.

CADILLAC.
Limousine Landaulet, model 57, newly painted, in mechanically A-1 condition, equipped with Westinghouse shock absorbers, seat covers; bargain for cash; no dealers. Phone Sheldrake 4176.

CADILLAC—1919, TYPE M-57, TOURING car. This car is in excellent mechanical condition; excellent paint, top and new cord tires all around; driven less than 15,000 miles; 2 good extra tires; price $1,600; cash only. Winston Motor Co., 212 Scott-st., Joliet, Ill. Phone 2907.

CADILLAC 4 PASS., $1,975.
Late-Series 57 Phaeton, refinished standard Cadillac blue; motor guaranteed perfect; 4 new cord tires, 2 extras; terms, trade. 6232 Cottage Grove-av. Fairfax 2840.

CADILLAC TOURING,
model 57, late 1918, excellent mechanical condition, newly varnished, $1,650; terms. 4628 Washington-blvd. Columbus 130.

CADILLAC—57, 7 PASSENGER, MOTOR A1, perfect in every way, excepting paint; quick sale, $1,400; goes to the paint shop Monday if not sold; all cord tires. MOON AGENCY, 106 W. 55th. Kenwood 968.

CADILLAC—COUPE, MODEL 55, IN WONderful condition; new paint job; completely overhauled; best offer takes it. Phone Lake View 1100.

CADILLAC—TRG., BY BUSINESS MAN, who needs cash at once; mech. perfect; newly painted; slip covers, etc.; act quick. Phone Sunnyside 1083.

CADILLAC—EIGHT, TOURING CAR, IN A1 condition; overhauled and repainted. Must sell this week. Small down payment, balance easy. 5100 Broadway. Edgewater 171.

CADILLAC — 57; EXTRA GOOD, EXCEPT paint, $1,450; if not sold before money goes to the paint shop. 106 W. 55th-st.; Ph. Kenwood 968.

CADILLAC—MODEL 55-D; NEW PAINT; good tires and top; motor in good con.; privately owned and driven; $1,050. 1401 E. 67th, or call Hyde Park 862.

CADILLAC—FOR SALE—57, 7 PASS.; FINE condition; small mileage; priv. car; Hood cords; extras. See this car, a fine buy. 1428 Sheridan-rd. Wilmette 2216.

CADILLAC 53—IN FIRST CLASS CONDItion; new tires; can be had for $450 down, $45 for 10 months. 4816 Broadway. Sunnyside 126.

CADILLAC 8—MODEL 53; MOTOR GOOD, paint and tires like new; $800. 1436 Wabash-av.

CADILLAC—TOURING, MODEL 53; EXCELlent condition; for quick sale $750 or best offer. Call Wentworth 3652.

CADILLAC — 1914, OVERHAULED; FINE for touring car or truck; $225. AUSTIN MOTOR CO., 40 N. Laramie.

CADILLAC — 1921, SEDAN; PERFECT CONdition; like new; good bargain. T. A. JOHNSTON, Lake View 7600.

CADILLAC — 59 PHAETON, LIKE NEW. Will take car in trade. James McGregor. Irving 4637.

CADILLAC 57 — PHAETON, REFINISHED like new. West Side Auto Exchange, 4610 Washington-blvd. Austin 373.

CADILLAC — 8 5 PASS. SEDAN IN GOOD condition; will sell at a sacrifice. $900. 6820 Stony Island-av.

CADILLAC — 8, 4 PASS.; SPECIAL; EXcellent condition. Ph. Beverly 2290.

CADILLAC—1920; 7 PASS. TOUR.; LIKE new. Phone Belmont 9305.

CASE—1921, DEMONSTRATOR; RUN ONLY 2 months; perfect mechanical and coach condition. 6118 Cottage Grove. Fairfax 2977.

CHALMERS—LATE MODEL 7 PASS., PERfect mechanically; new cord tires; $450; will accept Ford in trade. Call Mr. Howser. 1030 Davis-st. Evanston 5961.

CHALMERS—1921 SEDAN, RUN 1,500 miles, perfect condition. Phone Oak Park 2834, 615 S. East-av., Oak Park, R. J. Giardino.

CHALMERS — SPEEDSTER FOR SALE; good cond.; bargain at $250. J. COAKLEY, 664 W. 18th-st.

CHALMERS—'16; WINTER TOP; MOTOR overhauled; good tires; first $400 takes it. Phone Kildare 103.

CHALMERS—3 PASS. COUPE; FINE COND.; $485. 1337 N. Clark-st.

CHANDLER.
7 passenger touring, 1918, $650; car is in first class running condition; just overhauled; 5 good tires; quick action; need money. Kenwood 2566.

CHANDLER DISPATCH.
Late 1920 model, 5 cord tires, summer and winter California top; first class mechanical condition; will sacrifice. Apply Tuesday. R. E. WEIL, 159 N. Michigan-av.

CHANDLER 1920
Sport car, run 14,000 mi.; perfect mechanical condition; good cord tires; good paint. Price $985. 825 Michigan-av., Evanston. Phone Evanston 2209.

CHANDLERS—WE HAVE A FEW REBUILT and refinished cars including sedans and coupes. THOS. J. HAY, INC., Chandler Dist., 2521 Mich.-av. Victory 8200.

CHANDLER—SPORT MODEL, FIRST CLASS condition; will sacrifice. See this today. Small down payment, balance easy. 5100 Broadway. Edgewater 171.

CHANDLER — 1918 7 PASS., IN FIRST class condition; 4 new cord tires, 2 extra, $750. 4738 N. Talman-av., 1st flat.

CHANDLER—1920 SPORT; $1,100; IN 1ST class cond., with 5 cord tires. 7400 Kenwood-av. Dorchester 1898.

CHANDLER SPORT — LATE 1920; LIKE new; extras; $1,050. 4645 W. Madison-st. Columbus 6900.

CHANDLER TOUR.—LATE 1920, RUN 4,000 miles; car in perfect cond.; will take car in trade. 6807 S. Halsted-st. Wentworth 2727.

CHANDLER—$385 BUYS 1918 TOURING, 5 tires, like new; must sell. Ph. Albany 2031. 833 N. Karlov-av.

CHANDLER—SEDAN, LATE MODEL, GOOD cond.; $350. Sunnyside 7759.

CHANDLER—SEDAN, 1916, GOOD CONDItion; must be sold at once. Sunnyside 7759.

CHANDLER—LATE 1920 CHUMMY, LIKE new. 3460 Ogden-av. Lawn. 960.

AUTOMOBILES—GASOLINE.

CHANDLER SPORT, LATE 1920 MODEL

This is an opportunity of a lifetime. Just think of a practically new Chandler 4 passenger sport car equipped with wire wheels, cord tires. Is being offered at a great reduction. Will give a written guarantee with this car. Terms arranged. Car taken as part payment.
JOSEPH G. GLASER,
Open Sunday and evenings.
1444-48 Michigan. Calumet 4214.

CHANDLER COUPE
Late model, large 4 pass., repainted, overhauled, like new; 5 white wire wheels, cord tires, many other extras; biggest bargain in Chicago if you are interested in a good closed car for the winter; $1,150. Open evenings and Sundays.
We also have some other makes of cars from $200 up.
W. V. Faurer Motor Co.,
2035 S. Mich.-av. Cal. 4229.

CHANDLER — 1920, SEDAN; RUN LESS than 5,000 miles; all cord tires and like new every respect; sacrifice, $1,650. O. & W., 106 W. 55th-st. Ph. Kenwood 968.

Chevrolet '20
Model 490 touring. This car is a real bargain, equipped with five exceptionally good tires; original paint; mechanically perfect; $295, cash or terms.
LEWIS AUTO SALES.
3109 W. 22d-st. Lawndale 455.
Open evenings and Sundays till 3.

CHEVROLET, 1920, TOURING, FOR $450.

He bought a Nash
AT
2000 Michigan-av. Calumet 2000.

CHEVROLET—1920 TOUR., GOOD COND., runs and looks like new; real bargain if taken at once, $300. 5050 Michigan. Drex. 2418.

CHEVROLET—1919, MODEL 490, 5 PASS. touring, motor overhauled; 5 new tires; big bargain; only $300. Rosbar Motor Sales, 3211 Lawrence-av. Ph. Irving 932.

CHEVROLET—BABY GRAND; GLASS WINter inclosure; new top and paint; cord tires, elec. starter and light; fine condition. Columbus 6920. 4819 Race-av.

CHEVROLET TOURING—MODEL 490; 1917; just overhauled. 1436 School-st. Lake View 1473.

CHEVROLET—1920 TOUR.; WHEEL LOCK, Marvel shock absorbers; car like new; $350. Lawndale 2540. 1634 S. Karlov.

CHEVROLET TOURING—NO REAS. OFFER refused. Can hardly be told from new. Cash or terms. Open eves. 1741 Madison.

CHEVROLET—MODEL 490, RUN ONLY 5,000 miles; quick sale; leaving city. Ph. Vincennes 1815.

CHEVROLET—TOURING, 1920, 490 MODEL. Perf. mech. cond. Spare tire, tools, etc. Priv. party. Bargain. $300. Ph. Kedzie 3710.

CHEVROLET—RDSTR., LATE 490, SELL, or trade for new Ford Coupe. Call Tuesday. Kildare 6115.

CHEVROLET — SEDAN; GOOD CONDITION; private owner; purchaser must have all cash. Phone Kildare 5779.

CHEVROLET TOUR, 1919—EXTRA GOOD cond.; best offer. 4407 W. Madison.

CHEVROLET — TOUR., LATE MODEL, cheap. Lake View 7575.

CHEVROLET—TOURING, 1921, EXACTLY like new; $375. 1924 W. Madison-st.

CHEVROLET—BABY SPORT; GOOD CON.; big bargain. 2305 N. Karlov-av.

CHEVROLET — TOUR., 1917; STR., GEN., tires in good shape; $175. 1623 S. Wabash.

CHEVROLET—BABY GRAND; A DANDY; '19; $485. 823 E. 47th-st. Oakland 2233.

CHEVROLET—BABY GRAND, A1 COND., $150. 4649 Leamington-av. Kildare 8671.

CHEVROLET 490—CHEAP; CASH; TOURing; $235. 4814 Wrightwood-av.

CLEVELAND ROADSTER.
Late 1920 model, 5 cord tires and extras; run very little; a bargain. Apply Tuesday, J. Adams, 159 N. Michigan-av.

CLEVELAND—ROAD., BRAND NEW, WIRE wheels; sacrifice $1,200. 820 W. 59th-st.

COLE.
1920, 7 pass. tour., 5 disc wheels and tires; side shields, bumper, etc.; refinished dark maroon; in excellent mechanical condition; greatest bargain in city at $1,275.
HOLMES AIR-COOLED.
2317 Michigan. Cal. 63.

COLE—1915, IN EXCELLENT COND., WITH 4 new cord tires and 2 extras; fully equipped; $400; no dealers. Ph. Diversey 8671. 517 Fullerton-pkwy., from 8 a. m. to 2 p. m.

COLE — COUPE; PRACTICALLY NEW; driven 2,000 miles; color maroon; cost $4,900. Will sell for $3,000. 4114 Hemlock, Indiana Harbor. Phone 335-M.

COLE — MY 7 PASSENGER 8, LATE MODel; tip top shape, with both winter and summer tops; no reasonable offer refused. 4618 Indiana-av. Tel. Drexel 7618.

COLE—7 PASS., 1917; ALL NEW TIRES; A1 mech. cond.; no reas. offer refused. 4835 S. Western-blvd.

COLE—ROADSTER; NORTHWAY MOTOR; perf.; snap, $235. 1337 N. Clark-st.

CROW ELKHART—1921.
Sport Model, 4 pass.; used 380 miles. Bargain. LEVINE, Hyde Park 5907.

DANIELS 1918 6 PASS.
touring car, new paint, wire wheels; carries new car guarantee; a high grade car at a low price. Daniels Automobile Co., 2210 Michigan-av. Calumet 1826.

DAVIS.
$1,190 takes my 1920 Davis touring car; cost $2,100; cash for easy payments, or will consider Ford ton truck in part payment. Address P H 96, Tribune.

DAVIS—1918; HAS A RED SEAL CONTInental motor, in first class mech. condition; will sell at a bargain; only $365. AINSLIE MOTOR SALES, 4834 N. Kedzie-av. Juniper 119.

DAVIS—LIMOUSINE, 7 PASSENGER, FUneral or country work; A1 condition; $550. 216 E. 63d-st. Englewood 6904.

DIXIE FLYER—ROADSTER, 20, DELVD. Sept.; car same as new; extras; bargain for cash. Lake View 4190.

DODGES, 1920 AND 1921.
Why wait for a new car when you can get these at a big saving?
1921 tour., perfect; many extras........$795
1920 tour., cord tires, etc.............. 725
1920 tour., like new.................... 685
HANNION AUTO SALES, 5351 S. Ashland. Chandler Agency.

DODGE TOURING.
Will sacrifice late 1918 Dodge touring, perfect in every way, $700; terms. 4628 Washington-blvd. Columbus 130.

DODGE — REAL BARGAINS IN TOURING cars; 1917 and 1919. Price $495-$585. All are mechanically perfect. 4301 W. North-av.

DODGE—SEDAN, 1919, LIKE NEW, $725; wire wheels, cord tires, bumpers; need cash, account of sickness. 218 N. Central-av., 3d, Austin. Act quickly.

DODGE — TOUR., 1918, IN EXCELLENT condition, new tires, Alemite system, spot light, neutral lock, extra tire, etc.; bargain; $475; terms. Open Sun. 3217 W. North-av.

DODGE—ROADSTER, $350; NEWLY PAINTed and overhauled; new tires. Call T. N. RITTER, Hyde Park 3760.

DODGE—TAXICAB; FINE COND.; NEW battery; $500. FRED WILLIE, 223 E. 3d-st., Davenport, Ia.

DODGE TOUR.—FOR SALE—1918; REX SEdan winter top; A1 mech. cond.; many extras; reas. South Chicago 6940.

DODGE—TOURING; FINE COND.; CALL Sunday or Monday. 4140 W. Madison-st., 1st. Nevada 6515.

DODGE—FOR SALE—2 ROADSTERS, IN good cond.; one with winter top, 1921 model. Phone Oak Park 1716.

DODGE—TOURING CAR FOR SALE—APPLY garage, rear, Monday, 5410 Monroe-st. Austin 5487.

DODGE—SEDAN; 1918; 5 WIRE WHEELS, 2 bumpers, spotlight, gear lock; $800. Erickson, 1418 Lunt, ph. Rogers Park 7495.

DODGE—5 PASS. TOURING; PERFECT MEchanical cond.; 5 good tires; private owner. Call Dorchester 6576.

DODGE—SEDAN, IN A1 CONDITION, VERY reasonable. J. S. SHEEHAN, 7422 Jeffery Midway 8459.

DODGE — 1920 TOURING, COMPLETELY overhauled; cord tires. B. H. KIRVEN, Nevada 4691.

DODGE—TAXI, A1 CONDITION, 1919 MODel, fully equipped, ready for work. 3324 N. Clark, 1st flat rear.

DODGE — SEDAN, '19, ORIGINAL PAINT and tires; like new; motor perfect; bargain for cash. 1418 Luna-av., N. Austin.

DODGE — ROAD. '19, GOOD CONDITION, $490; will accept motorcyle in trade. E. Jones, ph. Oak. 7119. 4234 Prairie-av.

DODGE—ROADSTER, 1916; GOOD RUNning cond.; 4 new tires, new top and paint. Priv. party. 4942 W. Ohio-st. Austin 7616.

DODGE—TAXICAB WITH METER CHEAP. Call Rockwell 5188 after 7 p. m.

DODGE—1918 TOUR.; A1 COND.; MANY extras; $550. 1639 E. 68th-st. H. P. 2122.

DODGE—NEW COUPE, SEAT COVERS; will sacrifice. 4335 W. Madison-st.

DODGE—1919 TOUR.; PERF. COND.; CHP. for cash. 7535 Prairie. Vincennes 4285.

DODGE—TR., NEW PAINT, TIRES, TOP; fine cond.; $425. 7032 Calumet. St. 5989.

DODGE—TOURING, LATE 1918, PERFECT mechanical condition. Dorchester 5032.

DODGE—1918 TOURING, CHEAP FOR cash. 3345 Montrose.

DODGE — 1919, SEDAN; LIKE NEW; SLIP covers. 4701 W. Madison.

DODGE — 1921, ROADSTER; CORD TIRES; perf. cond. 4701 W. Madison-st.

DODGE—RDST., EXCELLENT COND., GOOD tires; extras; $350. 6437 Drexel. 2d.

DODGE—SEDAN, LATE MODEL, A1 COND., $850. BING, 1526 Wilson-av. Rav. 7289.

DODGE—TOUR., 1918; LIKE NEW. $450; terms. 1811 Madison; open eve.

DODGE—TOURING, PERFECT CONDITION; $425, cash or time. 3415 Madison-st.

DODGE — ROADSTER, CHEAP FOR CASH, no dealers. 2808 N. Clark-st., 3d apt.

DODGE SEDAN—GOOD AS NEW; MOTOR perf.; also tires, $850. 4407 W. Madison-st.

DORT—1920; EXCELLENT CONDITION throughout; extras; painted maroon; Spanish leather; $650 or best offer. Dorchester 7714.

DORT—1920, 5 PASS., RUNS AND LOOKS like new, $150 cash, bal. terms. Oakland 2791. 834 E. 43d-st.

AUTOMOBILES—GASOLINE.

DORT 1921 TOURING.

2 months old; looks like brand new car; many extras; can be bought at substantial saving over new car. Would consider trade on cheap Ford roadster. Will give terms to responsible party. Call Prospect 1862.

DORT—1920 TOUR.
LIKE NEW. CHEAP.
1226 S. Humphrey-av., Oak Park.

DORT.
Deferred payments or trades. J. WEINSTEIN, 1108-16 S. Kedzie-av., Nevada 818-2219.

DORT — 1921, ROADSTER; RUN ONLY 1,700 miles; wheel lock; oilemite system, visor, bumper, new spool tire; spot light; leaving city; cash only. Call Sat. afternoon or Sunday, 2554 Cortland-st.

ELCAR—1920 MODEL TOURING, IN A1 condition; will sell cheap. Buckingham 111.

ELCAR—1920 MODEL, IN GOOD COND.; will sell cheap. Phone Buckingham 111.

ELKHART—TOUR., A-1 COND., WINTER top, elec. lights and starter, good tires; $325. C. Buckberg, 6327 S. Mozart-st. Prospect 9103.

ELGIN TAXICAB—THIS CAB WAS NEVER for taxi service; can be purchased for $1,240. ELGIN MOTOR CAR SALES CO., 2323 Michigan-av. Calumet 6420.

ELGIN — '20, TOURING; WONDERFUL cond.; $900. Shoppers and dealers, please don't bother, but if you want a real car at a real buy look this one over. 4741 Addison.

ELGIN 6—1918; MOTOR HAS BEEN THORoughly overhauled; cylinders have been reground; oversize pistons, new valves, new uphol.; $400 cash takes it. Stewart 4435.

ELGIN—4 PASSENGER TOURING; LATEST model; K 1 scout; disk wheels, almost new cord tires; excellent condition; bargain. Rogers Park 1017 or 916 Wrigley Bldg.

ELGIN SIX—TOURING CAR, 1917, WINTER top, 4 spare tires; $550 cash. 1644 N. Keeler-av. Phone Spaulding 644.

ELGIN—1919; 5 PASS.; GOOD MECHAN. cond.; good paint and tires; $500. Call Summit 40.

ELGIN — TOURING, A BEAUTIFUL CAR; only $650, cash or terms. Open evenings. 1741 Madison.

ELGIN SIX — SEDAN, LIKE NEW; RUN 3,000 miles; fully equipped; sacrifice for quick cash sale. Owner, Drexel 7696.

ELGIN SIX—1921, SAME AS A NEW CAR, lots of extras; will sell cheap; cash or time. 3415 Madison-st.

ELGIN — MUST SELL, 1920. MR. TRUITT. Wellington 8080.

ELGIN SIX — CHUMMY 4 PASS., LATE model, exc. cond. Phone Columbus 6042.

ESSEX TOURING—1920.
Thoroughly overhauled and refinished. Has the appearance of a new car, has five [5] very good tires. Priced reasonably.
HUDSON MOTOR CO. of ILL.
1615 MICHIGAN-AV. CALUMET 6909.
OPEN EVENINGS AND SUNDAY.

ESSEX—1920, TOURING; PERFECT MEchanical condition; good tires; many extras; $800. Open Sunday and evenings.
PONCHER SALES CO.
Calumet 196. 2019 S. Michigan-av.

ESSEX — TOURING, 1919, WONDERFUL condition. Price exceedingly low. See this today. Small down payment, balance easy. 5100 Broadway. Edgewater 171.

ESSEX—TOUR., REFINISHED AND REbuilt; has appearance of a new car. See this exceptional bargain; $875; terms or trade. Open eves. and Sun. 3217 W. North.

ESSEX — TOURING; FINE CONDITION throughout; $875. 2806 N. Albany-av. Phone Albany 2548.

ESSEX—SEDAN; ALL YEAR CAR; 1921 model; in excellent condition. Mr. V. H. Groll, 9762 Charles-st. Beverly 2391.

ESSEX—1920 TOUR.; REPAINTED; OVERhauled; new cord tires; excellent condition; barg.; $800. Rogers Park 7010, Apt. 102.

ESSEX — SEDAN; WONDERFUL SHAPE; extras will bring total to $3,124; will sacrifice. Call Vincennes 1230.

ESSEX—1920 SEDAN, IN FINE CONDITION; Must sell today. $1,200. 6820 Stony Island-av.

ESSEX — 1919 TOURING; REFINISHED; good tires; $790. 2323 Michigan-av. Calumet 6420.

ESSEX—TOURING, LIKE NEW, 1920; BARgain; $800. 1924 W. Madison-st.

FIAT—BABY 4 CHASSIS; BIG SNAP, $385. KING, 1337 N. Clark-st.

FORDS—35 SEDANS, SOME WITH WIRE wheels; 15 coupes, all 1921-20, with starters, dem. rims and many extras; all in 1st class cond.; some have only been used 2 or 3 mos.; run and look like new; 20 touring cars from 1917 to late 1921; 2 brand new; some real bargains; some as low as $200. Will sell any of these cars for one-half cash, and balance on suitable monthly payments, for less than you can rent a car. Other cars taken in exchange. If you are in the market for a new or used Ford or any kind, it will pay you to see our Fords before buying. We can save you plenty of money. We are responsible dealers and the safest place in Chicago to buy a used Ford. We guaranteed you against stolen cars and give the best service. Open evenings, Sun. DREXEL AUTO EXCH., 5050 Michigan. Drex. 2418.

FORD SEDAN, 1920, FOR $500.

He bought a Nash
AT
2000 Michigan-av. Calumet 2000.

FORD—TOURING, 1920; ELECTRIC LIGHTS and starter; demountable rims; 31x4 tires; extra tire; bumpers; shock absorbers; speedometer, motormeter and other extras; $350. Paramount Auto Exchange, 1462 Michigan-av. Calumet 7231.

FORD—SEDAN, 1920; STARTER, DEM. rims, 6 tires, spt. lgt., Decker lock, wheel, door locks, speedometer, dome light; cash, $475. Ken. 3738. 4423 Calumet-av.

FORD — COUPE, 1921, LAZEAR WHEEL lock, shock absorbers, spotlight, extra tire, starter, demountable rims, and other extras; $520 cash. Phone Beverly 3290.

FORD—TOUR., LATE MODEL; DEM. RIMS, 5 good tires, bumper, large wheel and lock. Will sacrifice for $225; quick sale. 2275 Milwaukee-av.

FORD DOGGY SPEEDSTER; DISC WHEELS, special rad. body; special design; fully underslung; cheap for cash. 4115 N. Robey-st. Graceland 6020.

FORD—TOURING, 1917; PERFECT RUNning condition, good tires, 2 spares; demountable rims, wheel lock, foot accelerator, and tools; $175. 2831 Burling-st.

FORD SEDAN—1920; BUMPERS, LOCK, seat covers, etc.; fine mechanically; excel. paint and tires; must sell this week. Sheldrake 1564.

FORD SEDAN, 1920.
Cord tires; $525. WALSH, 440 Normal-pkwy. Wentworth 3868.

FORD—TOUR., STARTER, DEM. RIMS; 5 good tires; appearance and cond. A1; $290; also Maxwell tour., at your own price. MR. JONES, Doug. 631.

FORD—TOURING, SPECIAL STREAM LINE body, one-man top; dem. rims; new tires; many extras; A1 condition; must sacrifice. Diversey 8592.

FORD—COUPE, 1920 MODEL, A1 CONDItion, lots of extras; must sell quick; sickness; $400. Address B 102, Tribune.

FORD—ROADSTER; 1920; STARTER AND demountable rims; looks like new; $300. 4335 W. Madison-st.

FORD—TOUR., 1919, GOOD MECHANICAL shape; a real bargain; $200. 4335 W. Madison-st.

FORD—TOUR.; $250; LATE 1919; STARTER block; new top; overhauled; painted; come and see it. 5730 S. Lincoln-st.

FORD—LATE '20 SEDAN; CAN'T TELL from new; all extras; best barg. in Chi.; $565; terms or trade. 6905 S. State-st.

FORD — LATE '20 TOUR., MECH. PERF., dem. rims, fine tires, bargain, $325, terms or trade. 6905 S. State-st.

FORD—TOURING, 1916, GLASS TOP, MANY extras; just overhauled; must sacrifice. Seeley 1986. 2721 Gladys-av.

FORD TAXICAB, EXCELLENT CONDITION; terms. Evenings till 9, Sun. till 1. 1466 S. Michigan-av.

FORD—TOUR., 1920, BUMPER, SPEEDOMeter, wheel lock, spare tire, dem. rims. 5056 Broadway. Sunnyside 374.

FORD—1920 TOUR.; SUMMER AND WINter top and extras; $325 cash. Prospect 3384.

FORD—TOUR., LATE 1919, A1 COND.; 5 good tires, other extras; no dealers. Call at 5430 Crystal-st.

FORD—SEDAN, LATE 1920; LIKE NEW; many extras; excellent tires; must sell immediately; $500. 2275 Milwaukee-av.

FORD—LATE 1918 SEDAN AND EXTRAS, $400 cash. MRS. LANG, 6619 Justine. Prospect 92.

FORD TOUR.—$200; PERFECT CONDITION; dem. rims, bumper, shock absorbers; $100 down. 3431 Irving Park-blvd.

FORD—TOUR., 1920; STARTER; MECHANically perfect; spotlight; 6 tires; $300; big bargain. 5008 Lincoln-av., Sunday.

FORD—SEDAN, 1920, LIKE NEW; A BARgain for some one; $495. 2275 Milwaukee.

FORD—ROADSTER, 1920, A1 COND.; ELECtric starter; $235. Canal 5074.

FORD COUPE, 1921—GOOD AS NEW; BARgain, $550. 4407 W. Madison-st.

FORD—1921, SEDAN, LIKE NEW. 4701 W. Madison-st.

FORD—COUPE; NEW PAINT; SNAP, $275. CONLEY, 1337 N. Clark-st.

FORD—ROADSTER, A1 CONDITION; WILL sell at bargain. 1945 Newport-av.

FORD TOUR. 1918—FINE COND.; BARGAIN, $165. 4407 W. Madison-st.

FORD—RUNABOUT, 1919, PERF. COND., $200; must sell. 4407 W. Madison.

FORD — TOUR., '20, MOTOR A1 COND.; sell today, $150. 6905 S. State-st.

FORD—SPEEDSTER; A BARGAIN, 5 W. Erie. Ph. Sup. 4763. Call Sat. or Sun.

FORD—COUPE, A1, LATE '20, LIKE BRAND new; starter; $480. Nevada 4909.

FORDS—TOUR. AND COUPE, $175 UP. 5056 Broadway. Sunnyside 374.

FORD—SEDAN, '20; LIKE NEW; WILL sacrifice. Ph. Englewood 9777.

FORD SEDAN—1920; GOOD BUY; EXTRAS; act quick. Irving 8809.

FORD—NEW YELLOW TAXICAB, SUMMERS, 210 E. 35th-st.

FORD—FOR SALE—TOURING CAR, LATE model; A1 cond.; $135. 4204 Augusta-st.

FORD—TOUR., '18; WINTER INCLOSURE; fine cond mech.; best offer. 727 W. 61st-pl.

FORD — ROADSTER, SALESMEN'S BOX, $235. 3252 N. Oakley. Lake View 5526.

FORD SEDAN — 1921, NEW CORD TIRES; very cheap, cash or time. 3415 Madison-st.

FORD—TOURING, 1920, PERFECT, $235, cash or time. Open evenings. 3415 Madison.

FORD—SEDAN, 1918, BEST COND., $350 or best offer. 324 E. 60th. Eng. 5812.

AUTOMOBILES—GASOLINE.

FORDS PRICES GREATLY REDUCED CASH OR TERMS

We believe the following to be a list of the best Ford Cars ever offered at these low prices. And another important fact is that in buying any of these Fords from us you do not buy a "cat in the bag," for our cars are all sold with a written guarantee and are always cheerfully demonstrated.

FORD TOURING CARS.
1917, motor overhauled, new top........$215
1917, dem. rims, Hassler shock absorbers, speedometer, clock, lock, extra new tire, spotlight........ 265
1919, starter block, demountable rims, tire carrier, tool box, lock........ 275
1920, starter, Hassler shock absorbers, special winter inclosure........ 325

FORD SEDANS.
1921, six weeks old, good as new........ 600
1920, starter, dem. rims, bumpers, speedometer, shock absorbers........ 515
1920, electric starter, dem. rims........ 495

FORD TRUCKS.
1920, with full panel body........ 435
1921, just 30 days old, equipped with stake express body and cab........ 565
1921, with closed cab, open exp. body.. 525
1921, with dandy large express body.... 545

FORDS — MISCELLANEOUS.
1920 Roadster, electric starter........ 295
1921 Roadster, 60 days old, equipped with starter, dem. rims, lock........ 365
1920 Coupe, starter, dem. rims........ 435
1918 Special Roadster, wire wheels...... 265
1918 Special Built Speedster with wire wheels, bumper, lock........ 345
1918 Special Built Speedster, overhead valves, Bosch mag., Zenith carburetor, cost $2,400........ 535
1918 Taxicab with dem. rims........ 285

Chicago Ford Exchange,
1450 S. Michigan-av. Cal. 88.
OPEN EVENINGS AND ALL DAY SUNDAY.
FORDS TO RENT BY THE WEEK, $40.

FORDS
PRICE
READJUSTMENT SALE
SUNDAY AND MONDAY.
CASH OR TERMS
25 SEDANS.
1918 to 1921 models,
$600-$350.
22 COUPES.
$350 to $500.
19 TOURINGS.
$165 to $395.
16 ROADSTERS.
$125 to $350.
18 TRUCKS.
$100 to $400.
All cars guaranteed as represented.
Main Branch, 1736 Mich.-av.
North Branch, 3161 N. Clark.
West Branch, 2751 W. Madison-st.
South Branch, 6350 Cottage Grove.
USED CAR DEPT.
Authorized Ford Dealers
Open Eves. and Sundays.

FORD
CHASSIS WITH A
UNIVERSAL BODY
Gives you the class and comfort of a high grade car at a low price and Ford economy. See these new models before buying or trading. Small cash payment and easy terms to those who furnish highest references.
OPEN SUNDAYS.
K. N. HOPKINS,
1120 S. Michigan-av. Harrison 2253.

FORD—COUPE, 1921; STARTER, LAZEAR wheel lock, seat covers, klaxon, chains, speedometer, simonized; 6,500 mi. over city pavements; carefully handled since new; written guarantee; $575; cash or terms; private. 950 S. Elmwood-av., Oak Park. Tel. Oak Park 8379.

FORD—1921 TOURING, STARTER, TILTing wheel lock, dash block, dem. rims; back of front seat folds down for sleeping in car; extra gas, water, and oil tanks for western trip; six tires, two brand new and two Lee puncture-proof, nearly new; cheap for cash. Deming Garage, 523 Deming-pl.

FORD—COUPE; U. & J. CARB., HASSLER shock absorb., Gabriel snubbers, Neville steering wheel, foot accelerator, self-starter, Alimite lubrication, new Exide battery, wheel lock, McB. lenz, slip covers, hood cover, chains, two tire rack, best cond. Heyes, 7422 Greenview-av. R. P. 2942.

FORD—1917 TOURING, GOOD CONDITION, excellent paint and tires, with one man top, back of front seat folds down making bed for tourists; real bargain; $135. 5050 Michigan. Drex. 2418.

FORD SEDAN—LATE 1920 MODEL, FULLY equipped with $350 in accessories; perfect running order; a bargain at $550. Call Owner, Kenwood 2166.

FORD—1921........$430
Ford, 1917........ 130
E. & G. MOTOR SALES,
117 E. Garfield-blvd.

FORD — COUPE, LATE '17, ALL NEW tires, dem. rims. Call mornings or after 5 p. m. week days. $335. 2244 S. Clifton Park-av.

FORD — RACER, OVERHEAD VALVES, Bosch magneto, Zenith carburetor, underslung frame, practically new. Call 234 E. 115th-st., 1st. Pullman 2233.

FORD—SEDAN; 2 MONTHS OLD; WOMAN'S car; 5 oversize red top Fisk tires; snubbers, large wheel and dash light, bumpers. 6312 Kenwood-av. H. Pk. 6986. Riggs.

FORD—SEDAN, LATE 1920; STR., DEM. rims; large wheel lock; speedometer, dome light, dash light; motor perfect; finish like new; sacrifice all $535. 354 W. 65th-st.

FORD—SEDAN, 1921; CORD TIRES, plenty of extras, like new, $685. 3341 Montrose-av.

FORD—1921 SEDAN, FULLY EQUIPPED; can hardly tell from brand new. 2444 S. Hamlin-av.

FORD—1919 RACER, UNDERSLUNG, TOP and windshield; indv. fenders and steps, disc wheels. O'BRIEN, 4754 West End.

FORD — TOUR., 1920, STARTER, DEM. rims, exc. run cond.; $325, cash or terms. Open eves. till 10. 2560 S. Halsted.

FORD—COUPE, LATE 1920; NEW PAINT, good tires; many extras; will sell today for best offer. 2275 Milwaukee-av.

FORD—1920 COUPE; PERFECT CONDITION; bargain; must sell today; best offer takes. RODMAN, 4433 Ogden-av.

FORD—TOURING; LATE MODEL; WE need space; best offer takes it. 823 E. 47th-st. Oakland 2233.

FORD—COUPE, 1920, STARTER, 5 WIRE wheels, cord tires, many extras; $425, cash or terms. Open eves. 2560 S. Halsted.

FORD—TOUR., 1918, OVERHAULED, RUNS like new; all good tires; bargain, $245; terms. Open evens. 3217 W. North-av.

FORD SEDAN—1920, 2 BUMPERS, SPEEDometer, Decker wheel, 5 wire wheels, shock absorbers; like new. 6807 S. Halsted-st.

FORD SEDAN — WIRE WHEELS, WILL sell at any price. Jac. Lederer, Inc. 644 W. Madison.

FORD—1921 SEDAN, A1 COND., FULLY equipped; bargain at $585. Buckingham 3800. 951 Cornelia-av.

FORD—TOUR., $365. STARTER, DEM. rims; like new; $150 down, bal. 10 mos. 3431 Irving Park-blvd.

FORD—1920 TOUR. CAR; STAR. BLOCK; very good con.; bargain at $250. 6350 Cottage Grove.

FORD TOURING—SPLENDID CONDITION; bargain; 3 spares. Phone Normal 9126.

FORD—1919, OPEN DEL. BOX; MECH. fine shape; $200. 6036 Broadway.

FORD—TOURING CAR; SPECIAL BODY; dem. rims; $225. 1129 E. 81st-st.

FORD—SEDAN; STARTER, BUMPER AND shock absorbers; $425. 3757 S. California.

FORD SEDAN—1920; LIKE NEW; CHEAP. 6030 Union-av. Normal 2453.

FORD SEDAN—1920; A1 COND.; BARGAIN. Engle. 9777. 5844 Halsted, rear.

FORD—SEDAN, 1921; EXTRAS; ALMOST new; reduced price. 3411 Milwaukee-av.

FORD — TOURING, 1921; GUARANTEED; sport body; real beauty. 2411 Milwaukee-av.

FORD—1921 TOUR.; MANY EXTRAS. SEE M. G. MORRILL, 6440 Wentworth-av.

FORD — 1918 TOUR., $210; EXC. MECH. cond. 3520 N. Lincoln-st. Tel. Buck. 364.

FORD—1920 TOURING, FULLY EQUIPPED, new batt. 3515 Chicago-av.

FORD TOURING — 1920, STARTER, LIKE new, $350. 2213 Berwyn-av.

FORD—ROADSTER, CHEAP; NO DEALERS. Tel. Columbus 6442.

FORD—SEDAN, 5 WIRE WHEELS, LOTS OF extras, bargain, $400. 1924 W. Madison.

FORD—TOURING; GOOD AS NEW; BARgain. Kenwood 5498.

FORD SEDAN—LATE 20; GOOD AS NEW; sacrifice, $565. 4407 W. Madison.

FORD — SPEEDSTER, $225; AM GOING back to school; must sell. 3128 Foster-av.

FORD—TOUR., 1918; JUST OVERHAULED; must sell at once. Ph. Lake View 7443.

FORD—SPEEDSTER, 1917; $160; MANY EXtras. 7063 Ravenswood-av. R. P. 5958.

FORD FOR SALE—1921 SEDAN; A BARgain. 5641 S. Halsted-st. Normal 2390.

AUTOMOBILES—GASOLINE.

FRANKLIN SEDAN.

In beautiful condition throughout; this ideal all year, economical car is one of several we have priced very low for clearance; presents appearance of new and should give new car service; real value at $1,650.
HOLMES AIR-COOLED.
2317 Michigan-av. Cal. 63.

FRANKLIN 1920 SEDAN.
This popular light closed car is in exceptionally fine condition, looks like new, has wire wheels, cord tires. This is a snap at our price.
GEO. MARQUETTE MOTOR SALES CO.,
5971 Ridge-av. Sheldrake 3545 or 3790.

FRANKLIN SEDAN.
9-B, 1919; mechanically fine; good tires; upholstering like new; will paint to suit. 1631 Michigan-av.

FRANKLIN CHUMMY.
9-A; first class mechanical condition; newly painted; good top and tires. A bargain at $850. 1631 Michigan-av.

FRANKLIN—TOURING, LATE '20, VERY good tires; looks good as new car; best Franklin buy in city; $1,700. 6036 Broadway.

FRANKLIN—SEDAN, 1921, LOW MILEAGE, like new; snap. Spaulding 3344.

GRANT SIX—MUST SELL; MAKE OFFER. 3244 Hirsch-st. Spaulding 4097.

GRANT SIX—EXCELLENT COND., $375. Call Midway 1007.

H. C. S.—WOULD YOU LIKE THE BEST 4 passenger car in America? We have a few H. C. S. demonstrators. Call and have our salesman show you one. Victory 9100.

HANDLEY-KNIGHT — SLIGHTLY USED; disc wheels; tire, bumper, windshield wings. Cost new, $3,300. Our price, $2,300. 3309 W. North-av.

HAYNES
NEW 1922 MODEL 55,
$1,785 F. O. B. Factory.
WILL TAKE YOUR CAR IN TRADE.
TERMS ARRANGED TO SUIT.
SOUTH SIDE AUTO SALES,
1115 E. 63D-ST. HYDE PARK 2000.
OPEN EVENINGS, SUNDAY, AND LABOR DAY.

HAYNES COUPE.
1920 Model C-45, has 4 new Royal cord tires, paint like new; cost $4,100, biggest bargain in Chicago at $1,750.
GEO. MARQUETTE MOTOR SALES CO.,
5971 Ridge-av. Sheldrake 3545 or 3790.

HAYNES 7 PASS.
This is a real car and is extremely well equipped, 5 wire wheels and tires; runs like a new car. Call Victory 4230. MR. SLOCUM.

HAYNES—TOURING, RECENTLY OVERhauled; will sell for enough cash to cover repairs; great bargain. Ph. Midway 2899. 6416 Stony Island-av.

HAYNES—1921, LIGHT SIX, 5 PASS.; RUN 2,000 miles; cost $2,250; fully equipped; will sell for $1,650. 3825½ Rokeby-st. Buckingham 2529.

HAYNES.
Will sacrifice my new car, driven less than 100 miles. Dorchester 9306.

HAYNES—COUPE; OVERHAULED AND IN A-1 cond.; new tires, battery, generator, etc.; price $450. Address O K 131, Tribune.

HAYNES—1920 7 PASSENGER SEDAN; EXcellent condition; wire wheels; driven 11,500 miles. Price $2,100. Rogers Park 4521.

HAYNES—MODEL 50, NEW, WITH EXtras; $1,550 cash. SMITH, 116 Madison-st., Waukegan.

HAYNES—TOURING; LATE MODEL; PERfect condition; $750. 823 E. 47th-st. Oakland 2233.

HAYNES—4 PASS. COUPE; FINE MOTOR; $285. 1337 N. Clark-st.

HAYNES—LIGHT SIX TOUR.; PERF. COND. 2059 N. Kedvale-av. Belmont 55.

HOLMES.
5 pass. sedan, factory rebuilt, with Ser. 4, 1921, mechanical units; repainted standard blue; velour upholstery; thoroughly renovated; this beautiful all year economical car has every appearance of new and carries factory new guarantee.
HOLMES AIR-COOLED.
2317 Michigan-av. Cal. 63.

HUDSON—SUPER SIX. THIS IS A LATE series, same as are being delivered new today. It is a deep Hudson blue and has not a scratch on it; upholstering and top show no wear whatsoever; in fact it looks like new; very low mileage and has 6 good tires; motor in perfect condition. Call Normal 8463 between 9 and 12 Sunday or Monday.

HUDSON SPORT
Supersix; run less than 1,000 miles; perf. cond.; spare tire and spotlight. Terms arranged. Bargain for quick deal. See MR. WITHERSPOON, 6058 Cottage Grove-av.

HUDSON SPORT, $975.
Late series 4 pass.; repainted standard Hudson blue; red wire wheels; cord tires; motor, etc., perfect; terms, trade. 6232 Cottage Grove-av. Fairfax 2840.

HUDSON SPORT.
11-O, late 1920; good tires, cords; fine mechanical condition; good original paint; wonderful buy at $1,300. 1631 Michigan-av.

HUDSON—TOURING CAR; OVERHAULED and repainted; in first class condition; small down payment, balance easy. 5100 Broadway. Edgewater 171.

HUDSON SPORT—SEAT COVERS, NEW paint, appearance and condition like new. West Side Auto Exchange, 4610 Washington-blvd. Austin 373.

HUDSON — LIMOUSINE TAXICAB, 1918 model; A1 condition; classy car for taxi or private use; cheap for quick sale. F. HUSAR, 4906 N. Rockwell.

HUDSON SPORT—NO REASONABLE OFFER refused. In elegant condition. Looks and runs like new. Cash or terms. Open evenings. 1741 Madiso.

HUDSON—1920, SPORT, IN FINE CONDItion every way. NELSON BROS., Rogers Park 7280.

HUDSON—4 PASS. SPORT MODEL; LIKE new; A1 condition; 6 wire wheels; 6 cord tires; extras. 3206 Lincoln-av.

H. C. S.—1921 MODEL, IN GOOD CONDItion; 7,000 miles. Call Lake View 9572 or 4245 Broadway, 1st apt.

HUDSON—1921 SPORT, LIKE NEW; WILL sac., $1,475. 4710 Cottage Gr. Oak. 937.

HUDSON — TOURING, 1920, LIKE NEW, $1,000. Terms. 1811 Madison. Open eve.

HUDSON SUPER SIX—LATE MODEL, LIKE new. $775. Nevada 734.

HUP 1921 TOURING.
Only driven 4,000 miles; has new cord tires, bumpers; real bargain. See at once.
GEO. MARQUETTE MOTOR SALES CO.,
5971 Ridge-av. Sheldrake 3545 or 3790.

HUPMOBILE—JUST OVERHAULED; CORD tires; big bargain. Dr. Elspass, 1166 N. Clark-st.

HUPMOBILE—TOUR. CAR; GOOD CONDItion; must sell quick; $250. 3809 Hirsch-st. Albany 5847.

HUPMOBILE — IMMEDIATE DEL. YOUR car taken in trade. 3460 Ogden-av. Lawndale 960.

HUPMOBILE—'21 TOUR.; DRIVEN 1,000 miles. 4701 W. Madison.

HUP ROADSTER—1920, IN A1 CONDITION. Went. 605. 339 E. 55th-st.

HUPMOBILE—'18 TOUR., PERF. COND. 4701 W. Madison-st.

HUP — ROAD., $75 CASH, BAL. EASY terms; perf. cond; dem. Sunny. 7165.

JACKSON—TOURING; PRACTICALLY NEW. $1,095. 823 E. 47th-st. Oakland 2233.

JEFFERY—TOURING, 1917, 6 CYL., WIRE wheels, painted a beautiful gray color, recently overhauled; best buy in town for the money; $485. Phone Victory 9271. 2700 Prairie-av., rear bldg.

JORDAN COUPE, 1919
Model; good mechanical condition; tires like new. Fully equipped, with two Biflex bumpers; complete set of tools, etc. A wonderful looking car. For quick sale, $1,300.
OPEN EVENINGS AND SUNDAY.
PONCHER SALES CO.,
2019 S. Michigan-av. Calumet 196.

JORDAN SPORT, $675.
Late model 4 pass. car, repainted, beautiful job, new cord tires, Red Seal Cont. motor, perfect; terms, trade. 6232 Cottage Grove. Fairfax 2840.

JORDAN—1920 5 PASS., LIKE NEW; EXtras; $1,200. 4645 W. Madison-st. Columbus 6900.

JORDAN — TOURING; VERY GOOD CONDItion; bargain; $750. 1924 W. Madison-st.

KING—8, SPORT MODEL, 1920, REPAINTed a beautiful deep maroon; runs and looks like new; 9 cord tires; must sell, need cash; will take small late model car as part payment. See this bargain at $1,275. Phone Monroe 3919 or Prospect 899.

KISSEL — 100-6, 6 PASS., CORD TIRES good cond.; barg.; $600. Midway 2936.

LEXINGTON—TOURING, 1920, LIKE NEW; bargain; many extras; private party. 1061 Argyle-st., 1st apt. Edgewater 6331.

LEXINGTON—SEDAN TOP, NEW TIRES; A1 condition; bargain. 2405 S. Troy-st.

LIBERTY—SPORT MODEL, REPAINTED, overhauled; seat covers; $900.
McSHANE & HILL,
2458 S. Michigan-av. Victory 3640.

LIBERTY 6—TAXI; NEW TIRES; A1 COND.; 3d floor, 4939 Broadway.

LOCOMOBILE—
1920, FIVE PASSENGER.
Driven 7,100 miles by owner; in perfect condition; cost $9,336; must be sold at once for $5,500.
E. PARMLY JR.,
Randolph 4441. Hyde Park 2805.

LOCOMOBILE 7 PASS.
I will sell my beautiful Loco or trade for a lighter car; painted maroon; silver radiator, cord tires, seat covers, motor in exct. cond.; price $2,000. 5742 Kenmore. Edge. 7333.

LOCOMOBILE — 1912; A1 MECHANICAL cond.; make good touring car; no reas. offer refused. Call Lincoln 6613.

MAIBOHM—"THE CAR THAT FITS YOUR back." A light six, free from viteration, which the four cannot get away from; A $2,500 value for $1,495. Sales Agents. TEMPLAR MOTOR CO., 1840 Michigan-av.

MARATHON—TOURING, $200. DR. DAmeani, 650 N. May-st. Ph. Haymarket 6971.

MARMON—34 CHUMMY; NEWLY PAINTed, renickeled, and thoroughly overhauled by the Marmon Co. Price $1,700. Irving 4436. No dealers.

MARMON.
A1 condition, $350 to $500 cash; easy terms accordingly. Call Harrison 6547.

MARMON, 1922, NEW.
Cost, $4,250; driven 800 miles; bargain; consider car in trade. Edgewater 4766.

MARMON SPEEDSTER—$500; JUST OVERhauled; 5 perfect tires. BURNS, 1635 Jackson.

AUTOMOBILES—GASOLINE.

MARMON, 1920, 7 PASS.

In excellent mech. cond.; top and upholstering is perfect, and has been refinished in a rich, deep maroon and all nickel parts replated; carries 6 wire wheels and 8 cord tires, bumper, motormeter, etc.; car runs and looks like a new one; will sell cheaper than any '20 Marmon you can buy in like condition. Your car in trade and terms arranged.
HANNION AUTO SALES,
5351 S. Ashland.

MARMON SEDAN
Late 1920; cannot be told from a new car; 6 almost new cord tires; mechanically perfect; will take car in trade.
BE BE MOTOR SALES,
4836 Broadway. Sunnyside 1096.
Open Sunday and Evenings.

MARMON
Late model, 7 pass. touring; has been completely rebuilt and refinished. This is one of the prettiest Marmon cars in Chicago; will sell at a sacrifice today.
BE BE MOTOR SALES,
4836 Broadway. Sunnyside 1096.
Open Sunday and Evenings.

MAXWELL, 1920, $350.
EXCEL. MECH. COND. NEARLY NEW TIRES; MUST SELL IMMEDIATELY. SPOT CASH; TREMENDOUS BARGAIN. GANGLER, 115 E. 30TH-ST. VICTORY 8744.

MAXWELL—TOUR., 1919, REPAINTED, good top, 5 tires, many extras; bargain, $395; terms or trade. Open evens. 3217 W. North-av.

MAXWELL—$285; 1919; 5 PASS., LIKE new; good tires, spot light, 2 heaters, new top, new paint. 1017 N. Kedvale-av., ph. Albany 9488.

MAXWELL — FOR SALE — 1918, NEWLY painted; 5 demount. wheels; good tires; runs fine; bargain at $175. South Shore 9542.

MAXWELL—TOURING; REPAINTED; NEW top; mechanically perfect; for storage charges. 823 E. 47th-st. Oakland 2233.

MAXWELL — 1920, TOUR.; A1 COND.; good tires; bargain for cash. Sunny. 2484.

MAXWELL—1920 TOUR., FINE COND.; must sell at once. Mid. 3334.

MAXWELL—1920 TOUR.; SOME BARGAIN, $485. 1337 N. Clark-st.

MAXWELL—ROADSTER, GOOD RUNNING condition; $125. 1924 W. Madison.

MAXWELL—TOUR., 1920; $75 CASH, BAL. easy terms. Sunnyside 7165.

MERCER
SPECIAL BUILT
4 PASS. SPORT
$3,275
This is the opportunity of a lifetime. Just think of a late model specially built and equipped Mercer being offered at this exceptionally low price. It is one of the most beautiful and best equipped cars in town. Equipment consists of all special parts in the motor, etc. The four fenders, radiator, hood, wind shield and all other parts are silver plated. The body is painted a deep purple and is upholstered in beautiful purple and gray velour. The top and curtains are of a special khaki color. There are 6 wire wheels with brand new nonskid tires and covers to match. Call, see this beautiful piece of workmanship if you want something different in a high grade sport car. The bargain cannot be duplicated anywhere in town. Will be sold with a written guarantee. Terms can be arranged to suit the purchaser or car will be taken as part payment.
JOSEPH G. GLASER,
Chicago's Largest Used Car Dealer.
Open Sunday and Evenings.
1444-48 Michigan. Calumet 4214.

MERCER ROADSTER
Here is the car you want. No need to tell you about the Mercer. This speedster is guaranteed to be in the best mechanical condition; 6 practically new tires; $850 cash takes this bargain. Phone Spaulding 3837.

MERCER—A1 MEC. CONDITION, MAROON, equipped with 4 or 2 pair Westinghouse shock absorbers, 7 cord tires, and many equipments; previously driven by exp. chauffeur; must sacrifice at once; no dealers. Cash $1,700
Victory 7824.

MERCER—1919, 6 PASS., NEW PAINT, 5 new tires; in fine cond.; will sacrifice once for 1st fair cash offer. 6340 Dorchester-av. Hyde Park 610.

MERCEDES.
Latest model chassis, brand new, run about 10 mi.; price $5,000. Address X 363, Tribune.

MERCER—SPORT, 1915; GOOD AS NEW; new cord tires; extras; $675. 4712 Cottage Grove. Phone Oakland 937.

MERCER — RACEABOUT, 22-70; SNAPPY job, fast motor; needs paint; I need money. 6036 Broadway.

MERCER—STUNNING ROADSTER; WONderful bargain; call at once. Edge. 5196.

MITCHELL—1919, 5 PASS. TOUR.; JUST overhauled; alligator skin top; painted beaut. blue and black; cord tires. Will sacrifice. Owner needs $250 cash, balance small monthly payments. Owner, 2212 W. Van Buren-st.

MITCHELL TOURING, 1920.
Excellent condition; new model; bargain. Phone Sheldrake 4036.

MITCHELL — $700 OR BEST OFFER TAKES my 1920 touring car. 2935 5th-av. Nevada 6137.

MITCHELL—TOURING, 1918, FOR SALE $350. Stewart 6285. 6923 Loomis-st.

MOLINE-KNIGHT—1919; 5 NEW CORD tires; good condition. Phone Oak Park 4165-J. 827 Wenonah-av., O. P.

MONROE—ROADSTER; MECH. PERFECT; new paint. Ph. Graceland 145.

MOON TOURING CAR—SPECIAL CALIFORnia top, wire wheels and 5 good tires, many extras. Run only 6,000 miles. Looks like brand new. Owner forced to sell at sacrifice. No dealers. 5916 S. Marshfield-av. Call between 10 and 4 Sunday.

MOON—1921 TOURING, 6 CYL., EQUIPPED with all extras; driven less than 1,500 mi.; will sell at a bargain for cash; leaving town, need the money. Call at Haynes Av. Garage, Loyola and Sheridan-rd.

MOON — 1920 TOUR., A1 COND.; NEW paint; must be seen to be appreciated; priv. owner; $1,000. CHAS. S. SWEENEY, 3556 Wilton-av. Lake View 3984.

MOON—TOUR., EXC. COND., BUMPERS, 5 cord tires, 5 wire wheels, spotlight, new paint; bargain. 1909 Argyle. Rav. 2408.

MOON—1920, 5 PASS.; CONT. MOTOR; just overhauled; like new; new cord tires; bargain. Address B 569, Tribune.

MOON—FOR STORAGE CHARGES; GOOD cond.; snap. 4527 N. St. Louis.

McFARLAN 6,
7 pass. tour.; fine condition; fully equipped; 5 good cord tires; will take $450 for quick sale. 4920 Sheridan-rd. Sunnyside 100.

NASH
Renewed Cars
COVERED BY THE SAME GUARANTEE AS A NEW ONE.
1920 FIVE PASSENGER.
1919 FIVE PASSENGER.
1919 SEDAN.
1919 COUPE.
1918 FIVE PASSENGER.
THESE CARS HAVE BEEN REPAINTED.
CHICAGO NASH CO.,
Phone Cal. 2000. 2000 Mich.-av.

NASH SPORT MODEL
This 1920 car is unquestionably one of the safest buys on the market. It is rebuilt, repainted, new tires, has white wire wheels, with extras, such as bumper, wire wheel, and tire lock, etc. It has a very fine appearance and should interest you at $1,200.
REO MOTOR CAR CO.,
2501 Michigan-av. Cal. 6050.

NASH SEDAN, $1,375.
Pract. brand new 4 door car; driven only 6,700 miles; all cord tires; terms, trade. 6232 Cottage Grove. Fairfax 2840.

NASH 6-5 PASS.
Late model touring; cord tires; new paint; runs and looks like new car. Sunnyside 100. 4920 Sheridan-rd.

NASH — 5 PASS. TOURING; RUN 4,000 miles; can't tell from a new car; bargain. University Garage, 1169 E. 55th-st.

NASH—1919, TOURING; A1 COND.; $700. Mid. 906. 6131 Cottage Grove.

NATIONAL—GOOD CON., NEWLY PAINTed. A. J. Weil, 5129 Ingleside-av.

OAKLAND—TOUR., LATE MODEL, 5 WIRE wheels, Gabriel snubbers and many other access.; first class running order; $500. Diversey 8766.

OAKLAND—LATE 1919 TOURING, EXCELlent condition; no reasonable offer refused. 6250 Vernon-av. Ph. Wentworth 3193.

OAKLAND—$235; LIGHT 6 CYL., 5 PASS.; A1 condition. 1017 N. Kedvale-av., ph. Albany 9488.

OAKLAND—ROADSTER; GOOD TIRES, AND car runs fine; $350. ELGIN MOTOR CAR SALES CO., 2323 Mich.-av. Open Monday.

OAKLAND—1921, SEDAN; LOOKS LIKE new; will sacrifice; must have immediate action; $1,150. 4335 W. Madison-st.

OAKLAND—1921, TOUR.; CAN'T BE TOLD from new; must sell for cash. 4335 W. Madison-st.

OAKLAND—TOUR., 1919; LIKE NEW, $525; terms. 1811 Madison; open eve.

OAKLAND—$100 BUYS TOURING; ELECtric starter. Must sell. Albany 2031.

OAKLAND—ROADSTER; BIG BARGAIN. Take L. J. D. Swan, 932 Lake-av., Wilmette.

OAKLAND — SEDAN, 1920; EXCELLENT condition. 4051 Park-av.

OAKLAND—SEDAN, 1920, $1,000; CAR IN very good condition. Ph. Garfield 645.

OAKLAND—TOUR. FOR SALE; MUST sell; best offer takes. 1823 Otto-st.

OAKLAND COUPE—5 CORD TIRES, 1921; like new. 3460 Ogden-av. Lawndale 960.

OAKLAND — 1917, TOURING; GOOD MEchanical condition. Sunnyside 7344.

OAKLAND—1919 TOURING; GOOD MECHanical cond.; $350. 5756 Wentworth-av.

AUTOMOBILES—GASOLINE.

OAKLAND

IF YOU READ THIS ADVERTISEMENT ITS BECAUSE YOU KNOW YOU CAN BUY MORE VALUE FOR YOUR DOLLARS IN A USED CAR THAN YOU CAN IN A NEW CAR AT THE SAME PRICE.

WE FREQUENTLY HAVE CASES BROUGHT TO OUR ATTENTION WHERE A CUSTOMER WILL PAY $200 OR $300 MORE THAN WE WOULD CHARGE HIM FOR THE SAME CAR AFTER WE HAD THOROUGHLY REBUILT IT. WE WONDER WHY?

AND AGAIN LET US REMIND YOU OF THAT TIP: HAVE THE DEALER PUT THE YEAR OF THE CAR YOU BUY IN YOUR BILL OF SALE.

WE HAVE 1920 OAKLAND SEDANS REBUILT, REFINISHED, AND HAVE SAME APPEARANCE AS NEW CAR AT $1,200.

OAKLAND 1920 TOURING, REBUILT, $900, AND ROADSTER AND FIVE PASSENGER TOURINGS ON DOWN TO $200.

AT LEAST, "IN JUSTICE TO YOURSELF," LOOK OVER OUR LIST BEFORE YOU BUY. WE KNOW WE CAN GIVE YOU MORE VALUE FOR YOUR MONEY THAN YOU CAN FIND ANYWHERE ELSE IN CHICAGO.

Open evenings and Sundays.

EASY TERMS.

OAKLAND MOTOR CAR CO., Calumet 5310. 2426 S. Michigan-av.

OAKLAND TOURING, ONLY $765 1921 MODEL.

Why buy a new car when you can get immediate delivery and buy this car at a great saving? Is fully equipped with numerous extras. Will give a written guarantee with same and make terms to suit. Car taken as part payment.

JOSEPH G. GLASER, Open Sunday and evenings. 1444-48 Michigan. Calumet 4214.

OAKLAND SEDAN—1920.

Mechanically this car is good, has very good tires, [1] extra. Our price of $800 should sell this car quickly. Do not forget this is a 4 door sedan.

HUDSON MOTOR CO. of ILL. 1615 S. MICHIGAN-AV. CALUMET 6909. OPEN EVENINGS AND SUNDAY.

OAKLAND—SEDAN, IN A1 CONDITION. Must be seen to be appreciated. Small down payment, balance easy. 5100 Broadway. Edgewater 171.

OAKLAND—ROADSTER, WITH WINTER top. Right party can buy for $125 cash, bal. 8 months; no interest. Juniper 5445. 3614 Wilson-av., 1st.

OLDSMOBILE 4

BRAND NEW 1922 MODEL 43A, REDUCED TO $1,145 F. O. B. Factory.

TERMS $460 down, bal. $75 a month

PHONE OR CALL FOR DEMONSTRATION.

SOUTH SIDE AUTO SALES, 1115 E. 63d-st. Hyde Park 2000. Open Evenings, Sunday and Labor Day.

OLDSMOBILE MODEL 43-A, 4 CYLINDER. $1145 F. O. B. LANSING. All models now on display. NORTH SIDE OLDSMOBILE CO., 5206 Broadway. Edge. 3212.

OLDSMOBILE, 1920, TOURING, FOR $750.

He bought a Nash AT 2000 Michigan-av. Calumet 2000.

OLDSMOBILE—8, EXCEPTIONAL BARGAIN. 1919, 7 pass., good as new; fine appearing; 6 tires, 2 new; spotlight, lock, tire covers, seat covers and all equip.; excellent mechanical cond.; guaranteed; $550. 2541 Coyne-st. Armitage 5845.

OLDSMOBILE. 6 cyl. sedan; paint, upholstery and running condition very good. Apply 5844 Michigan-av., 3d apt., between 10 and 12 Sunday. Tel. Englewood 4512.

OLDS 8, LATE MODEL. Newly painted, 6 tires, winter enclosure, car looks and runs like new; will sacrifice if sold this week. L. C. STOLZMAN, 4920 Sheridan-rd. Sunnyside 100.

OLDSMOBILE—1920 COUPE; HAS ALL good tires and in good mechanical condition; will repaint any color you wish; $1,050. ELGIN MOTOR CAR SALES COMPANY, 2373 Michigan-av. Calumet 6420. Open Monday.

OLDSMOBILE—1920, 6 CYL., ROADSTER, perfect condition, $700; or trade for Ford Sedan; private owner. Phone Nevada 5442. 3409 Fulton-st.

OLDSMOBILE — 5 PASS. TOUR. 1918, model 45; 3 spare tires; fine cond.; $700, barg. 3429 N. Kildare-av. Ph. Kildare 5115

OLDS 8—LATE 1920, WITH CALIF. SIDES. Best bargain in Chgo. 3460 Ogden-av. Lawndale 960.

OLDS 6—LATE 1920; LIKE NEW. 3460 Ogden-av. Lawndale 960.

OLDSMOBILE — TOUR., 1919, LIKE NEW; $690. Terms. 1811 Madison. Open eve.

OLDSMOBILE 8—1920; GOOD AS NEW; cord tires; $950. Ph. Ravenswood 5308.

OVERLAND

Model 90; A1 mechanical condition; run only 6,000 miles; paint and tires in exceptionally good condition; spare tire; almost new car, equipped with new top and special side curtains, which open with doors. The best buy in Chicago at $375. Cash or terms.

LEWIS AUTO SALES. 3109 W. 22d. Lawndale 455. Open Evenings and Sundays Till 3.

OVERLAND SIX, 1918 TOURING, FOR $300.

He bought a Nash AT 2000 Michigan-av. Calumet 2000.

OVERLAND — COUPE; 5 GOOD TIRES; electric lights and starter; just overhauled and repainted; excellent condition; price $250 for quick sale. Call Sunday or Monday at 5000 N. Leavitt-st., 2d apt.

OVERLAND—TOURING, MODEL 75-B, A1 mech. condition, good paint, 4 NEW tires, 1 spare; new battery, bumper, spotlight, etc.; owner leaving town; must sell; $250 cash takes it. Call Nevada 2342.

[illegible]

PACKARD SINGLE 6

[illegible]

AUTOMOBILES—GASOLINE.

Packards—Two Twin Six.

Seven pass., excellent mechanical condition. Outer condition like new. Two fine jobs, $875 apiece. Come and convince yourself.

OPEN EVENINGS AND SUNDAY. PONCHER SALES CO., 2019 S. Michigan-av. Calumet 196.

PACKARD TWIN SIX.

Thoroughly reconditioned; Westinghouse shock absorbers, seat covers, six cord tires; finished in a beautiful rich green, with black hood and fenders, maroon wheels; looks and runs like new; very attractively priced.

4701 Washington-blvd.

Paige Sport

Model 6-55 with all accessories. Just overhauled a few weeks ago, but owner must sell at once. It's a beautiful car at a sacrifice in price.

CHICAGO NASH CO., Cal. 2000. 2000 Mich.-av.

PAIGE.

1920 7 pass. Paige Touring Car, first class condition throughout, $1,500.
1920 5 pass. Paige Touring, newly painted, $1,000.
1919 5 pass. Paige Touring, newly painted, new top and new tires, $1,000.
1917 7 pass. Paige Touring, $500.

CHAS. LANGE & BROS. CO., BUICK DISTRIBUTORS, 2623-27 Milwaukee-av. Spaulding 234. Open eves. and Sundays. Terms or cash.

PAIGE, 1920, TOURING, FOR $850.

He bought a Nash AT 2000 Michigan-av. Calumet 2000.

PAIGE SPORT, $1,475.

Pract. new 4 pass. Larchmont, 5 disteel wheels, 5 brand new cord tires, high grade winter top, motor perfect; terms, trade. 6232 Cottage Grove. Fairfax 2840.

PAIGE 6-66 SPORT, 1921.

2 bumpers, 5 cord tires, nickel disteel wheels, run 5,000 miles; just like new in every respect; $2,400. Midway 906. 6131 Cottage Grove.

PAIGE — SPORT, 6-55, LARCHMONT, driven only 6,000 miles; five wire wheels, two bumpers, wings, new battery; this car in perfect condition; can be bought at a bargain. Phone Edgewater 6277.

PAIGE—1919; FIRST CLASS MECHANICAL condition, new beautiful alligator top, refinished a snappy maroon, new seat covers, 5 good tires, and many extras; $650, terms or trade. Open evenings. 5107 N. Clark.

PAIGE—SEDAN, 1918, SEVEN PASSENGER light six sedan car; excellent condition; necessary to sell as I must leave city. Call Graceland 201 between 6 and 7 p. m. this coming week.

PAIGE—6-66 LAKEWOOD 7 PASS., DEMONSTRATOR; run 4,700 mi.; my personal car; many extras; price reas. Ph. Arm. 770. Lokay.

PAIGE—SPORT, 1920; PERFECT MECH. cond.; 5 cord tires; disc. steel wheels; just like new; $1,150, trade or terms. Midway 906. 6131 Cottage Grove.

PAIGE—COUPE, 1920, EXCELLENT CONdition; a real bargain. 5419 University-av., Apt. 1-C. Midway 9013.

PAIGE—PERF. MECH. COND.; SELF-STARTer; $225 cash. 7149 Mich.-av. Stewart 4233.

PAIGE CHUMMY ROADSTER—EXCELLENT condition; very reasonable. Call until 2 p. m., 3949 Grand-blvd. Douglas 1736.

PAIGE—1920 SPORT MODEL, GOOD AS new; am willing to trade for property or smaller car. 51 E. 55th-st. Englewood 8111.

PAIGE—FLEETWOOD; FIVE PASSENGER; overhauled, painted, new tires. Bargain for cash. Phone Pullman 150 for appointment.

PAIGE—TOUR., BOSCH MAG., SEAT COVers; runs fine; needs paint; $400. 6036 Broadway.

PAIGE—SEDAN, LOOKS AND RUNS LIKE new; must be seen to be appreciated; sacrifice for cash. 922 W. 63d. Went. 3653.

PAIGE—5 PASS., WIRE WHEELS, 5 CORD tires, late 1919, good running condition. 1513 E. 65th-st. Phone Midway 8560.

PAIGE—5 PASS., 6-38, FINE CONDITION. 3129 N. Clark-st.

PAIGE—1920, 7 PASS., M-655; LIKE NEW. 7601 Peoria-st., 2d, or Hyde Pk. 7795.

PAIGE—TOURING, 1919, IN EXCELLENT shape; $675. 3342 Montrose-av.

PATHFINDER—TWIN 6; FASTEST AND classiest sport; 4 pass.; 5 wire wheels and new cord tires; $585. 1337 N. Clark-st.

PEERLESS 8.

Almost new model 56 tour. car. Has had the best of care and presents every appearance of new; terms to resp. party; no reas offer refused. Phone Midway 134.

PEERLESS—7 PASSENGER TOURING, MEchanical condition perfect; new cord tires; real bargain, $875. Graceland 6057. 4324 N. Hermitage-av.

PIERCE ARROW—6-38, 5 PASS. TOURING, late model, mechanically perfect, 6 prac. new cord tires, seat covers, spotlt., bumper motometer, trunk rack; must sell; $2,500; barg.; might consider terms. 6905 S. State-st.

PIERCE-ARROW — 48, SERIES 4, 1917 roadster; perfect condition. Snap for cash. Address B 559, Tribune.

PIERCE-ARROW—8 PASS., BERLIN LIMOUsine, 6-48; late fenders; all seats forward; in good condition. 1438 W. Jackson.

PIERCE-ARROW—8 PASS. BER. LIMO., AT your price, or trade for touring. 1458 W. Chicago-av.

PIERCE-ARROW—COUPE, 6-38, CONDITION like new; bargain. Ph. Nevada 9222.

PIERCE-ARROW—6-48, TOUR.; FINE COND. Bargain, $385. 1337 N. Clark-st.

REGAL—1917 TOURING, A1 SHAPE, NEWly painted, $275. Englewood 2194.

REO ROADSTER.

Current model; newly varnished; good mechanical condition; large carrying compartment in rear; 6 good tires. Bargain for $1,000. 1631 Michigan-av. Calumet 1310.

REO TOURING.

Late 1919, $175, glass winter enclosure, newly refinished. This car is perfect; $750; terms. 4628 Washington-blvd. Columbus 130.

REO—TOUR., 1919; STILL NEW; $650; 5 Royal cord tires; run 6,000 miles; very cheap. Cash, terms or trade. 2560 S. Halsted, opp. 26th.

REO ROADSTER.

A1 condition; looks like new car; snap; $485. Sunnyside 100. 4920 Sheridan-rd.

REO—1921 TOURING, A1 CONDITION; EXtras; bargain. CRANE, 7626 Greenview. Rogers Park 5551.

REO—1918, TOURING, MECHANICALLY perfect; good tires; Rex glass inclosure; private party; must sell at once. Kedzie 4882

REO—LATE '17; 5 PASS., 4 CLY.; MECH. perf.; 5 good tires $400. 3308 W. 67th-st., apt. A, Prospect 8353.

REO — 1921 TOURING; RUN 1,500 MILES; fully equipped; extra tire; bargain; terms. J. H. CARMODY, 2432 S. 52d-av., Cicero.

REO—'18, 4 CYL., TOUR., LITTLE USED; refinished, looks like new; 5 good tires [illegible]

[illegible]

AUTOMOBILES—GASOLINE.

STEARNS-KNIGHT, SPECIAL BARGAIN.

[illegible]

STEARNS — KNIGHT 1921 COUPE, LIKE NEW; WILL SACRIFICE. SUNNY. 998.

[illegible]

STEPHENS SALIENT 6.

[illegible]

He bought a Nash AT 2000 Michigan-av. Calumet 2000.

Studebaker Big 6 $695

[illegible]

STUDEBAKER—1919

[illegible]

STUDEBAKER TOUR.

[illegible]

STUTZ

[illegible]

VELIE Model 34 Demonstrator

[illegible]

VELIE 1921.

[illegible]

WESTCOTT

Sport model, beautifully refinished; perfect mech. cond. Real bargain. Terms or trade. 3843 Grand-blvd. Doug. 3400.

[illegible]

WILLS SAINTE CLAIRE DEMONSTRATOR.

[illegible]

WINTON TOWN CAR.

[illegible]

STANLEY STEAM CARS. O'BRIEN BROS. MOTOR CO.

[illegible]

AUTOMOBILES—GASOLINE.

WINTON.

[illegible]

AUTO TIRES.

100,000 TIRES Standard Make MUST BE SOLD AT ONCE. 65% OFF COST SEND NO MONEY.

[illegible]

KLASS-WORTH COMPANY, DEPARTMENT B. 3033 S. Michigan-av.

[illegible]

Our Written Guarantee A New Tire

[illegible]

GUARANTEE TIRE CO., 3355 FIFTH-AV.

[illegible]

AUTOMOBILE LOANS.

FINANCIAL SERVICE

[illegible]

Automobile Bonding Co.

[illegible]

Need Cash? See Us

[illegible]

LEWIS E. BOWER,

[illegible]

$300 TO $100,000 TO LOAN ON AUTOMOBILES.

[illegible]

HARRIS & RODGERS MONEY LOANED ON AUTOMOBILES.

[illegible]

TENNANT BROS., AUTOMOBILE BANKERS.

[illegible]

INDIVIDUAL AUTO LOANS. AMERICAN CREDIT TRUST,

[illegible]

SEE US FIRST.

[illegible]

DO YOU NEED CASH?

[illegible]

AUTOS TO RENT AND WANTED.

[illegible]

AUTOMOBILES—ELECTRIC.

RENEWED AND USED ELECTRICS.

1913 R. & L.	$ 300
1916 Woods, 4 pass.	450
1916 Woods, 5 pass.	650
Detroit, 5 pass.	1,000
Milburn, late model	1,100
Detroit, double drive	1,250
Detroit, model 75	1,400
1920 Milburn	1,400
R. & L., 5 pass.	1,750
R. & L., like new	2,250

THESE CARS ARE ALL IN FIRST CLASS CONDITION, HAVING BEEN GONE OVER MECHANICALLY AND REPAINTED, AND ARE BIG BARGAINS AT OUR PRICE.

MAGNETIC MOTORS CORP., Distributors Rauch & Lang Electrics, 2349 Michigan-av. Douglas 8710.

ELECTRIC 4 PASS., ONLY $195 OR BEST OFFER.

Have just taken this car in trade on a gas car, and owing to fact that I do not handle electrics have priced it exceptionally low in order to consummate the deal.

JOSEPH G. GLASER. Open Sundays and Evenings. 1444-8 Michigan-av. Calumet 4214.

WE HAVE THE BIGGEST SELECTION OF used electrics in the city at most reasonable prices. Such as:
7 Rauch & Langs, single and double drve, from $700 to $1,600.
6 Detroit late models, from $350 to $1,800.
3 Milburns, from $300 to $1,000. And several others. All these cars carry new guarantee. Don't fail to see if you want to save money. We also rent cars by the month.
CENTURY ELECTRIC AUTO CO., 3830-34 Indiana-av. Boulevard 1554.

Milburn Electrics 20 Years Ahead

Fashion Auto Station, Inc., Victory 3460. 2015 S. Michigan-av. Used Milburns, Detroit, and Rauch & Lang.

1919 4 PASSENGER REAR DRIVE DEtroit electric, completely overhauled, equipped with brand new batteries, brand new tires, wire wheels, upholstered in cloth, burn-off paint job.

Detroit Electric Car Co., 2416 Michigan-av. Calumet 4789.

1920 5 PASSENGER DOUBLE DRIVE DEtroit electric, completely rebuilt, equipped with brand new tires, brand new batteries, guaranteed like new; price attractive.

Detroit Electric Car Co., 2416 Michigan-av. Calumet 4789.

1921 DETROIT ELECTRIC DEMONSTRATor, driven 2,300 miles; will equip with brand new tires, brand new batteries and make an attractive price.

Detroit Electric Car Co., 2416 Michigan-av. Calumet 4789.

RAUCH & LANG—FOR SALE—1918, DOUble drive. This car has had very little use, having always been kept at home and has a new battery guaranteed by Rauch & Lang Co. Car runs and looks like new; will sell for $2,200. Phone P. W. Barnes 900 Lafayette-pkwy. Sunnyside 4929.

DETROIT ELECTRIC—FOR SALE — WILL take $165 for small Detroit Electric; in good condition [except batteries]; cord tires alone are worth the money. DETROIT ELECTRIC, 1735 Benson-av., Evanston, Illinois.

FOR SALE — A REAR DRIVE, CHICAGO electric, Goodyear cord tires, slip cover, mechanism and batteries in excellent cond.; will sacrifice for $550. Rogers Park 1012.

1920 DOUBLE DRIVE DEROIT ELECTRIC; just had my car painted and new batteries; will sell very reasonable. Address M X 232, Tribune.

FOR SALE—NEW MILBURN, READY FOR delivery on attractive contract; will give big discount. Phone Evanston 6717.

LATE MODEL DETROIT ELECTRIC, REpainted, with new batteries; will consider any reasonable offer. Call Buckingham 1348.

ELECTRICS AT 1-3 PRICE, ANY MAKE OR model; guaranteed cars. Heerey Machine Works, 918 E. 43d-st. Drexel 6764.

WOODS ELECTRIC—NEWLY PAINTED; GD. condition; $250. WOOLTEN, 4464 Broadway. Edgewater 3284.

BARGAIN IN A PRACTICALLY NEW CAR. Must sell Radford. Oakland 4816.

BAKER ELECTRIC — GOOD CONDITION; $300; 3135 N. Oakley-av., 1st apt.

AUTOMOBILES WANTED.

SPOT CASH

HIGHEST CASH PRICES PAID FOR Junk-Wrecked-Used Autos. and Electric Cars, in any condition.

WE SELL: Parts for 1,000 different model cars; also a complete line of tops, bodies, taxi bodies, radiators, windshields, fenders, wheels, and tires for any truck or car.

WARSHAWSKY & CO., 1915 S. STATE-ST. PHONE CALUMET 7315 NO BRANCHES. OPEN SUNDAYS, HOLIDAYS, AND EVENINGS.

FORDS AND DODGES Wanted—Will Pay SPOT CASH.

1450 S. Michigan-av. Calumet 88.

WE PAY THE HIGH DOLLAR FOR USED FORDS.

MAYPOLE AUTO SALES CORP., 2040 JACKSON-BLVD.

WANTED—50 HIGH GRADE USED CARS, for export only; later models considered; spot cash. GREER'S USED CAR SALON, 2437 Michigan-av. Cal. 4600.

WANTED—PACKARD, STEVENS-DURYEA, Stanley Steamer, or any car with left hand gear shift; describe fully and accurately and state bottom cash price. Address B W 25, Tribune.

CARS BOUGHT IN ANY CON.

Parts for old cars. ILLINOIS AUTO PARTS CO., 2106 S. State-st. Victory 2583.

CARS BOUGHT IN ANY CONDITION. Parts for all cars, tires and tubes. ELLER & CITRON AUTO PARTS CO., 2122 S. State. Calumet 432.

WANTED—BY CRIPPLE, WEEK DAY SERVice of automobile, Woodlawn to Transportation Bldg., a. m., return p. m. Compensation. Phone Midway 5713.

WANTED—BEST 1921 7 PASS. CAR CAN get for $1,200 spot cash and my 490 Chevrolet; give details. Address P E 534, Tribune.

WANTED — 5 PASS. 6 CYL. SEDAN OR touring; must be in A1 cond.; terms $100 cash, bal. $100 per month, by responsible party. Address X 494, Tribune.

WANTED—A GOOD TOURING AUTO, IN trade for my 8 pass. Ber. limo.; will give some cash and Lib. bonds; must be a good car. 1458 W. Chicago-av.

WANTED TO TRADE—A TON TRUCK DERrick for new or slightly used Ford Coupe, bal. cash. Call Tues. Sasgen Derrick Co., Nevada 800.

WANTED—BEST MERCER, H. C. S. OR Templar; $1,000 cash. Address B 287, Tribune.

WANTED—LIGHT SEDAN OR ROOMY Coupe, priv. buyer. Address P S 263, Tribune.

WANTED—SEDAN; CASH OR TRADE GOOD 6 rm. flat, lease Oct., 1922, on int. in bus. Address B 167, Tribune.

BEST FORD COUPE $400 CASH WILL BUY. Address B 311, Tribune, or tel. Harrison 2698 Tuesday.

WANTED—4 PASSENGER SPORT OR speedster; Nelson body, with or without chassis. Address P O 356, Tribune.

YOUR CAR SOLD ON 5% COMMISSION. Storage and minor repairs free. Refs. furnished. Martin Auto Sales, Lake View 901.

WANTED—GOOD AUTO IN EXCHANGE FOR $250 in printing and bal. in cash; state make. Address B 274, Tribune.

WANTED—THE BEST FORD TOUR. $100 will buy; must be 1918 model or later; good condition. Ravenswood 7491.

WANTED TO BUY — A BUICK TOURING car, late model, for cash. A. EKSTROM, 4355 N. Ashland-av. Graceland 6889.

WANTED—LATE TOUR. OR SEDAN FOR $1,500 seasoned downstate Public Utilities 5% gold bonds. Address P E 483, Tribune.

BEST CAR THAT $100 DOWN AND $15 A week will buy; answer by mail to Laurensen, 677 Willow-st., Winnetka, Ill.

TRAILER WANTED; MUST BE LIGHT AND cheap. H. A. Sanderson, 2129 S. Peoria-st.

FORD WANTED—WITH BUSINESS BODY preferred. Phone 4996 Franklin.

WILL PAY $125 CASH, BAL. MO., GOOD car; no dealers. Address B 489, Tribune.

WANTED—1921 SEDAN, FORD PREF., FOR cash-Overland. Address P N 187, Tribune.

MOTOR TRUCKS TO RENT & WTD.

WANTED—FOR EXPERIMENTAL WORK, A 3½-5 ton truck, worm or internal gear drive; chain drive not considered; condition no object, as I have facilities for repairing; describe fully by letter only as to make, year, model, price, condition, motor, etc.; must be a real bargain. Address O. A. Mitchell, 2959 W. Jackson-blvd.

AM LEAVING EVANSTON TUESDAY A. M. in a 3½ ton Mack truck to go to Indianapolis; will take moving load to any city in Indiana. Maple Motor Express, Evanston 3312. 2014 Maple.

WANTED—A 2 TON TRUCK, SOLID TIRES, cab, stake body, lights, starter, power pump; all good condition; International preferred. Address P N 463, Tribune.

WANTED—COAL OR BUILDING MATERIAL hauling contract; have practically new truck with hoist and steel body; capacity 6 to 7 tons. Address S P 203, Tribune.

FORD PANEL BODY, ½ DAY, HAULING afternoons pref. Diversey 9204; owner drives.

HAULING WANTED—FOR 2 TON STAKE truck. Owner will drive. James Rossi, 515 Aberdeen. Haymarket 1766.

WANTED—ABOUT 1 TON TRUCK, EXCH. rdster., cash and lots. Oakland 5181.

ANY KIND OF HAULING FOR A 2 AND 3 ton truck. Lafayette 351.

MOTOR TRUCKS.

PACKARD

The Packard Company offers you the best line of used trucks in Chicago at the lowest prices and on the best terms.
Packard 6 ton, equipped with dump body.
Packard 3 ton, equipped with dump body.
Packard 2 ton, equipped with dump body.
Packard 2 ton, equipped with stake body.
Packard 5 ton chasses.
Packard 1½ ton chassis.

MISCELLANEOUS MAKES.

Service 3½ ton, equipped with stake body.
Locomobile 4 ton, equipped with platform body.
Pierce-Arrow 2 ton chassis.
Old Reliable 2 ton, equipped with stake body.
Stegeman 2 ton, equipped with piano body.
Nelson-Le Moon 2 ton, equipped with stake body.
Autocar 2 ton, equipped with stake body.
G. M. C. 2 ton, equipped with lumber body.
Republic 3 ton chassis, pneumatic tires.
Sandow 3 ton chassis.

REASONABLE TERMS. PACKARD MOTOR CAR COMPANY OF CHICAGO. EXCHANGED TRUCK DIVISION. 37th and Princeton-av. Cal. 7400-Blvd. 6100.

Trucks

MACKS, 5½ ton.
PIERCE, 5 ton.
RIKER, 3 ton.
WHITE, 3 ton.
PACKARD, 3½ ton.
And other makes of 1 ton and up.
PACKARDS $2,185

Others in Proportion.

These trucks have seen very little service and are practically new.

Phone Calumet 1223.

Truck Company of America, 1515-17 S. WABASH-AV. Call or write for information. Bring Your Mechanic with You.

Big Sacrifice Sale OF Used Trucks All Makes-Types-Sizes. Suitable Terms of Payment.

Mack Int. Motor Truck Corp. 2338 Indiana-av. Cal. 5414. Open Sunday.

BARGAINS BARGAINS BARGAINS

1 2-ton Master, exp. body.
1 2-ton Master, stake.
2 1½-ton Auto Cars.
1 1½-ton Sandow.
1 1-ton Sandow, commission.
1 3½ ton Master, stake.
1 1-ton Ford, furn. body.
3 1-ton Maxwells, selection of body.

Above all rebuilt. Easy terms.

MASTER TRUCK SALES & SERVICE CO., 1638 Wabash-av. Cal. 3360.

CHICAGO 2 TON MOTOR Truck, in Excellent Condition.

Large stake body, suitable for general hauling; cost $3,100; will sacrifice for quick sale.

Franklin Tire & Rubber Co., 34 W. Lake-st. Phone Dearborn 1933.

SPECIAL

We have three Oldsmobile ¾ ton trucks, 1919 model, equipped with screen side express bodies, pneumatic tires; A1 mechanical condition; unusual price reduction; a bargain. THE WHITE CO., 2640 Michigan-av. Victory 8182.

DODGE BROTHERS' USED TRUCK BARGAINS.

DODGE BROTHERS BUSINESS CAR, panel or screen body.
VIM, panel or screen body.
REPUBLIC, panel or screen body.
FORD, panel or screen body.

Easy terms.

DASHIELL MOTOR CO., Dodge Brothers Motor Vehicles. 2412 Michigan-av. Calumet 7300.

GARFORD BARGAINS.

1—2 Ton Indiana Stake Body	$1,500
1—2 Ton Harvey Stake Body	1,400
1—5 Ton Garford Chassis	1,500
1—1 Ton Peddler's Body	1,000

Bargains for quick sale; terms. GARFORD MOTOR TRUCK CO., INC., 23d and Indiana-av. Calumet 5060.

AUTOCAR TRUCKS REAL BARGAINS.

Thoroughly overhauled, refinished and road adjusted, Autocars, which we fully guarantee. AUTOCAR SALES AND SERVICE CO., 913-925 W. JACKSON. MONROE 6930.

BARGAINS.

Nash with express body and cab; A1 condition. Liberal terms. Mr. Radell. WESTERN MOTOR CAR CO., 2431 Michigan-av. Calumet 100.

FORD TRUCKS—NEW AND USED, ANY style or model, guaranteed throughout, most complete line in Chicago; immediate delivery; 1 year to pay, your Ford taken in trade. Calumet 2769. 1629 S. Wabash-av.

FORD TRUCKS AND TRUCK BODIES, NEW and used, complete line, 24 hour delivery; your Ford taken in trade; liberal terms. BARNETT SALES CO., Evenings till 9, Sun. till 1. 1466 S. Michigan.

FOR SALE OR EXCHANGE — 3½ TON truck; stake body; would like Reo speed wagon, or what have you to offer? Address X 514, Tribune.

HARVEY TRUCKS, ALL SIZES, ALSO BARgains in used trucks, dump bodies, and hoists. 1233 Wabash-av. Service Station, Boulevard 9000. Works, Harvey, Ill.

FORD TRUCK — 1½ TON CHAIN DRIVE, stake or open express body; terms; your old Ford taken in trade. 1629 S. Wabash-av. Calumet 2769.

FORD TRUCK—1 TON PANEL BODY, pneumatic tires, late motor, overhauled and refinished; easy payments. 1466 S. Michigan-av. Evenings till 9, Sundays till 1.

FOR SALE — 1918 DIAMOND T TRUCK; panel body, A1 condition; good for private dray. Inquire between 12 and 1. 3555 Montrose-av.

FOR SALE—HALF TON FORD TRUCK IN good condition; price, $300; can be seen between 11 a. m. and 8 p. m. any day at 103 E. Chicago-av.

REPUBLIC TRUCK, 1½ TON, IN GOOD RUNning order, with express body, Continental Red Seal motor; no dealers. Chas. Stoll, 6251 Wentworth-av.

Republic Motor Truck Sales CO., 1842 MICHIGAN-AV. 50 rebuilt trucks, from $200 up.

GRAMM-BERNSTEIN 5 TON DUMP TRUCK, steel body, wood hoists, in excellent condition throughout; terms or will trade for automobile. 5955 S. Halsted-st.

FOR SALE—2 TON DIAMOND T TRUCK, sell or trade for touring car; just overhauled; all new tires. Ashland Electric Co., 1517 Haddon-av.

2 TON WHITE, 1 TON FORD WITH EXpress body. The Mechanical Mfg. Co., 39th and Loomis-st., Union Stockyards.

FORD—DELIVERY, 1921, GOOD AS NEW, screened body and side curtains, $275 cash or time. 3415 Madison-st.

HOFFMAN TRUCK CHASSIS, 2 TON DEMonstrator, run less than 500 mi.; cash or terms; $1,050. 6036 Broadway.

FORD TRUCK—LIGHT DELIVERY, PANEL body, excellent condition; terms. 1466 S. Michigan-av. Evenings till 9, Sun. till 1.

HARVEY TRUCKS, ALL SIZES, FOR RENT or sale. Salesroom 1233 Wabash-av.; Serv. Sta., Phone Drover 9000. Works, Harvey, Ill.

FORD TRUCK—LIGHT DELIVERY, A-1 CONdition; easy payments. Calumet 2769. 1629 S. Wabash-av.

FOR SALE—5 TON TRUCK WITH HOIST and dump body, used 6 weeks; real bargain. Address S P 202, Tribune.

FOR SALE — AUTO TRAILER, 3 INCH pneumatic tires or exchange, cash, diamond or what. Grigsby, 5515 Greenwood-av.

FOR SALE — FORD COMBINATION TRUCK, practically new. 7444 Stony Island-av. Ph. Terry. Dorchester 8220.

FOR SALE—MACK TRUCK; LARGE PANEL body; perfect condition. Rogers Park 5772.

ONEIDA — WITH LARGE STAKE BODY, nearly new, cheap. 5611 S. Halsted-st.

REPUBLIC—¾ TON WITH EXPRESS BODY. $375. 5611 S. Halsted-st.

DENBY—1½ TON WITH EXPRESS BODY, cheap. 5611 S. Halsted-st.

FORD TRUCK—PANEL BODY. SWEET WALLACE & CO., 133 N. Wabash-av.

FORD TRUCK—1 TON PANEL BODY. 1 year to pay. Calumet 2769. 1629 S. Wabash.

FORD—LIGHT DEL.; PANEL, LATE 21; guaranteed; must sell; barg. 4407 W. Mad.

1 TON FORD, PANEL BODY, PNEUMATIC tires; barg. 3732 N. Cent. Pk. Ph. Irv. 4099.

1½ TON TRUCK FOR SALE OR TRADE. P. BARBER, 421 Jackson-av., Glencoe.

OLDSMOBILE—1919 MOD., GOOD ORDER; reas. E. M. LEADER, Crown Point, Ind.

FORD ½ TON TRUCK; ENC. CAB; $325. 1053 N. California-av.

PANEL TOP DELIVERY, $185, OR TRADE; starter, etc. 2341 Cottage. Cal. 3316.

FOR SALE—CHEAP, 6 TON DUMP TRUCK. Make offer. 352 E. 54th-st. Ken. 2678.

1 TON STAKE TRUCK, TRADE FOR TOUR. car. 2624 W. 55th-st.

FORD TRUCK, EXPRESS AND PANEL jobs; your price. 2411 Milwaukee-av.

MOTOR TRUCKS.

BARGAIN SALE MOTOR TRUCKS

3 Days—Saturday, Sunday, and Monday.

10 Fords	$250 up
1½ ton Bethlehem, stake body	$ 400
2½ ton Republic	1,000
2 ton Dort, exp. body	600
3½ ton Available dump	1,800
2½ ton Sterling, stake body	1,800
2 ton Nelson-Le Moon	1,250
2 ton Nelson-Le Moon	1,300
2 ton Nelson-Le Moon	900
2 ton White	1,500
1 ton White	750
Oldsmobile, screen body	650
5 ton Packard	700

3½ ton Old Reliable, stake body.
1½ ton Stewart, comm. body.
2 ton Denb, comm. body.
1 ton Stewart, stake body.
3½ ton Chicago, stake body.
7½ ton Mack, nearly new.
1½ ton Aacason.
2 ton Diamond T.

All trucks are in running conditon. Some have been entirely rebuilt as good as new.

MOTOR TRUCK MARKET. 1113 W. Randolph-st. Monroe 4765.

MOTORCYCLES AND BICYCLES.

MOTORCYCLES MOTOR-WHEELS ALL PRICES REDUCED.

1921 Johnson motor wheel with bike	$ 95
1921 Merkel motor wheel with clutch	95
1921 Briggs & Stratton	83
1920 Rolleway motor, like new	25
1917 Smith motor wheel	30
1921 Get-A-Bout light motorcycle	125
1920 Cleveland motorcycle, new	135
1920 Evans Powercycle	85
1920 Johnson with Ranger bike	75
1921 America Bicycle Motorbike, new	37.50
1920 Harley-Davidson twin, like new	245
1918 Excelsior twin, big valve motor	145
1917 Harley-Davidson twin	135
1919 Excelsior twin	165
1918 Excelsior twin with lights	155
1917 Indian, rebuilt, like new	175

Many other genuine bargains. Out of town readers send for big Bargain Bulletin. Cash or easy payments.

AMERICAN MOTOR CYCLE CO. 2047 W. Chicago-av. Seeley 846.

EDWARDS & CRIST CO.

Largest Motorcycle Dealers in the World ANNOUNCE the greatest reduction in the prices of Motorcycles, Side Cars, Motorwheels, and Bicycles, that has ever occurred in the history of the industry.

Effective Sept. 3d prices are as follows:

	Former price.	New price.
Excelsior Regular	$454	$325
Henderson Elec.	609	499
Indian Elec.	466	335
Indian Scout	468	335
Motorwheels	121	75
All Standard Side Cars		100

SECOND HAND.

Excelsiors as low as	$ 95
Harley-Davidsons as low as	145
Indians as low as	95
Hendersons as low as	250
Clevelands as low as	115
Evans Powercycles as low as	75

CASH OR EASY PAYMENTS. Open Daily, 8 a. m. to 7 p. m. Saturdays until 9 p. m. 1253-63 MICHIGAN-AV. Calumet 6800.

NEW 1922 COASTER BRAKE BICYCLES, with electric lights and latest improvements, at unheard of low prices; choice of 44 styles, colors, and sizes in our famous "RANGER" lines. TIRES, wheels, up to date equipment, and sundries of all kinds to refit your old bicycle at small expense. DO NOT BUY UNTIL YOU SEE OUR LINE. LARGEST stock in the world. Come to the factory and buy at HALF PRICE; EASY PAYMENTS if desired; 25,000 MEAD riders in Chicago; a few good second hand bicycles to be closed out; pick out your wheel and name price quick; these don't last. Special $1.50 electric light free with each bicycle if you bring this ad. Open Saturdays until 6 o'clock. MEAD CYCLE COMPANY, Canal and Washington-sts.

BARGAINS—
Something new; 1921; Merkel motor wheel with free engine clutch; $98.50.
Twin cylinder Excelsior, $45.
Twin cylinder Indian, $55.
Single cylinder Harley, $40.
1 3 speed motorcycle, $110.
1 3 speed Harley-Davidson, $150.
Side cars of all makes, $40 up.
Many other bargains in used motorcycles and bicycles; cash or payments; open evenings and Sundays; genl. repairing; free towing service. We take autos and wrecks in trd. California Cycle Co., 2137-41 N. California-av.

THE CHOICEST PICK OF USED MOTORcycles and side cars now on sale.

Harley-Davidson, Indian, Excelsior, Henderson.

Come in and see us. Open Sun. morning.

C. H. LANG, 1704 Michigan.

MOTORCYCLE AND SIDE CAR, 1920, Reading standard; good as new; will trade for Ford or Dodge car. Call Sunday from 9-12 a. m., 1629 Hollywood-av. Ph. Ravenswood 2342.

BIG REDUCTION SALE ON ALL USED MOtorcycles, all makes. Special sale this week. Bicycles—Special reduction sale on all bicycles this week. See us before buying. HAVERFORD CYCLE CO., 222 W. Madison.

3 SPEED TWIN, GOOD CONDITION, FULLY equipped; $85 or best offer; leaving city. 1245 Newport-av. Lake View 2704.

1 EXCELSIOR MOTORCYCLE WITH SIDE car, 1919 model, $160. M. Christ, 1457 Roscoe-st., 2d flat.

WANTED—MOTORCYCLE, ALSO SIDE CAR; prefer Indian 2 or 3 speed. J. E. M., 2047 W. Chicago-av. Seeley 846.

FOR SALE—HARLEY MOTORCYCLE, 1920, sidecar, A1 condition; best offer takes motorcycle. Phone Lawndale 5099.

'16 INDIAN MOTORCYCLE WITH SIDE car; A1 condition; $75. 6047 Princeton-av. Wentworth 8172.

1918 X 3-SPEED AND SIDE CAR; SELL cheap. Seeley 4492.

HARLEY DAVIDSON, SINGLE, GOOD COND., $40. Columbus 6808.

EXCELSIOR TWIN, 3 SPEED, AND SIDE car, cheap. 1935 N. Washtenaw.

FOR SALE—CHEAP, 1918 POLICE EX., fine cond. 1338 S. 61st-av., Cicero, Ill.

FOR SALE—MOTORCYCLE, TWIN X, '17; must sell. 2920 N. Richmond-st.

SINGLE INDIAN SIDE CAR, NEW TIRES, $50. 2422 Warren-av., rear.

1919 HENDERSON, ELEC. EQUIPPED, $150. Vincennes 2156.

BICYCLES, $7.50 UP; RACER, $15; TIRES, $1; repairing. McDOUGALL, 300 N. Wells.

H. D. AND SIDE CAR, 1914 MODEL, 2 speed; leaving city. Ph. Lincoln 5900.

1918 TWIN X WITH SIDE CAR, ELEC. equipped; reas. Kedzie 5091.

FOR SALE—3 SPEED TWIN ELEC. H. D. and side car; excel. cond. 2919 George st.

FULL SIZE BICYCLE; CHEAP. NEVADA 4643.

FOR SALE—VICTORY BICYCLE, SLIGHTLY used, almost new. Ravenswood 3365.

AUTO ACCESSORIES, REPAIRING.

AUTOMOBILE BATTERIES.

6-12-18-24 volt, $10 and up; guaranteed 2 years; fit any car; rebuilt batteries cheap. Open Sunday. EX-CEL BATTERY WORKS, 1502 Wabash. Calumet 5166.

EXCHANGE YOUR OLD battery for a new one, guaranteed 2 years, and save 65%. 6-12-18-24 volt, fit any car; 6 volt, $9. Open evenings. We deliver. CROWN, 1464 S. WABASH. CALUMET 517.

REGROUND CYLINDERS fitted with new pistons and rings are better than new. Ford price, $24; others, $43 and up. FARGO MOTOR CO., 1164 W. 22d-st.

AUTO CAPE TOP CO.

4 winter tops left, for Buicks, '18, '19, and '20 tourings; $90 if taken before Sept. 15. 2334 Michigan-av. Ph. Victory 3660.

AUTO REPAIRING IN YOUR OWN GArage. Guarantee work. All makes of cars. Reasonable. Phone between 6 and 7 evenings. Armitage 5942.

FORD TOURING AND ROADSTER BODIES, new and used. Evenings till 9, Sun. till 1. 1466 S. Michigan.

YOUR MOTOR OVERHAULED IN MY OR your garage. We specialize. Phone S. Shore 1724.

AUTO REPAIRING — YOUR GARAGE OR mine; reas.; 10 yrs.' exp.; also teach driving. Phone Juniper 2846. MARTIN.

NEW AND USED FORD ROADSTER AND touring bodies. Calumet 2769. 1629 S. Wabash-av.

PACKARD LATE MODEL BODY, 7 PASS., complete; will sell very cheap. Douglas 202. Ask for MR. EPP.

FORD BODIES, COUPES, SEDAN, TOURING, roadster, speedster, panel, express, top, wheels, fenders; cheap. 2411 Milwaukee-av.

WANTED—BODY FOR HUDSON SUPER SIX, good condition, touring, sport, or sedan; for cash. Address B 297, Tribune.

FOR SALE—NEW FORD TOURING BODY top, curtains, complete, bargain. FRED L. MECKLE, 9 E. 13th-st.

7 PASS. BODY FOR SECOND SERIES 2-25 Packard complete with new California top. Inquire 41 N. Leavitt-st.

AMERICAN STORAGE BATTERY SUPPLY CO., 2750 N. Racine-av., sell cheap, separators, plates, jars, rectifyers, cast. molds, etc.

WANTED—BUICK 5 PASSENGER BODY, 1920 or '21 sedan, touring, or roadster. Calumet 1031.

JUST STARTED IN BUSINESS. WILL paint a few autos at cost. West 3774.

FOR SALE—2 32X4½ NEW WIRE WHEELS. Call Seeley 1888; bargain.

FOR GOOD DECORATING ON USED AND 2d hand automobiles. Beverly 438.

WANTED—WINTER TOP FOR 1920 5 PASS. Buick K-45, Rex pref. Columbus 5335.

WANTED—WINTER TOP FOR 9-A FRANKlin; state price. Address C 321, Tribune.

FORD SPEEDSTER BODY, TOP AND WIND shield. Rockwell 5559.

WANTED—USED WINTER TOP FOR 1916 Hudson super six. Address P Y 82, Tribune.

FORD SEDAN BODY—2 MOS. OLD. 933 E. 43d-st. Kenwood 3684.

GARAGES—FOR SALE AND TO RENT.

PORTABLE GARAGES AT PRE-WAR prices. New and better than ever. The greatest value we ever offered. We lay cement floors, driveways, paint and erect your garage complete. CHICAGO PORTABLE GARAGE CO., 3059 Grand-av.

TO RENT—5841 KENMORE-AV., PRIVATE garage, steam ht., elec. light, run. water, $18 per mo. COCHRAN & McCLUER, 1125 Bryn Mawr. Edgewater 1800.

TO RENT—1275 WADE, NR. 1000 MILWAUkee, 2 story brick bldg., storage rm. or garage and repair shop; 8 rms. above; basement, stable. Sell easy, trade. J. L. WELLS, Owner, 11 S. La Salle.

GARAGES, $260 UP; BUNGALOW STYLE good paint, cement floor; others cheaper; guar. satisf. H. Gentzen & Co., Garage Builders, 1853 N. Sawyer-av. Belmont 9294.

TO RENT — TO RESPONSIBLE PRIVATE party only, steam heated fireproof garage on Pratt-blvd.; between Sheridan and the lake. Address O J 273, Tribune.

7 OR 8 CAR GARAGE

Wanted to Rent on North or Northwest Side. Address P E 251, Tribune.

FOR SALE—SECOND HAND PORTABLE GArage, 12x16, good as new; bargain if taken at once. See it today. 518 S. Grove-av., Oak Park.

WILL BUILD TO SUIT TENANT, GARAGE or mfg. bldg., W. Chicago-av., near Rockwell. Klafter, Garrick Bldg., Cent. 30.

DOUBLE FRAME GARAGES, $165 UP; SINgle, $75 up. Manger Garage Co., 2946 N. Hamlin-av. Juniper 2617.

WANTED—GARAGE OR BARN IN GOOD condition, capacity 2 or 3 cars; sleeping quarters upstairs. Phone Graceland 8408.

TO RENT—WILL ERECT GARAGE ON 75X100 ft., Erie-st., nr. Clark, for substantial concern. Address P E 249, Tribune.

FOR SALE — GARAGES, 18X18, $275, erected. Send for catalogue. G. BRADBURY & CO., 140 S. Dearborn. Central 5165.

WILL BUILD FOR RESPONSIBLE TEnant, 12,000 sq. ft. near 16th and Indiana. Address A 54, Tribune.

WANTED—TO RENT—GARAGE FOR 2 CARS with living rms. attached, near Lincoln Park. Call Lawndale 7000.

PRIVATE BRICK GARAGES BUILT, WILLing to show complete work. For estimate call BRODERICK & FABER, Stewart 1106.

BRICK GARAGES BUILT BY HAMMERstroem Co. For prices and specifications office 3127 Fullerton-av. Ph. Belmont 9474.

TO RENT — NEW FIREPROOF GARAGE 2122 Osgood-st. Phone Lincoln 5787.

TO RENT—HEATED GARAGE, 4220 SHERIdan, rear. Phone Buckingham 2096.

SPACE IN GARAGE. 4928 BLACKSTONE-av. Oakland 37.

GARAGE FOR RENT— 5405 QUINCY-ST.

PRIVATE BRICK GARAGES BUILT TO ORder. Call Normal 2326 for estimate.

2 CAR GARAGE ERECTED ON YOUR LOT, $225. Ph. Stewart 542. 642 E. 71st-st.

TO RENT—GARAGE; $7. 2041 N. Keystone-av.

AUTOMOBILES TO EXCHANGE.

WANTED—FORD ROADSTER IN EXCH. for Hupmobile, model 32; 4 passenger camping car. 3649 N. Keeler-av., 2d.

OVERLAND BABY 4 TOUR., '20; TRADE for Ford '21 sedan. 530 S. Paulina.

WANTED—RDSTR. OR COUPE FOR BUICK tour., D-45. Address Y 495, Tribune.

PHONOGRAPH IN EXCHANGE FOR LIGHT touring car. 4450 Monroe-st.

AUCTION SALES.

GOVERNMENT AUCTION!

600 Buildings and Contents. Lumber, sash, doors, toilets, showers, tanks, radiation, steam boilers, pipe fittings, furnaces, etc., etc., etc.

CAMP GRANT, (Rockford, Ill.)

TERMS: Cash, certified check, or equivalent. Details announced at sale.

Successful bidders are privileged to secure as many buildings or articles as desired at "knockdown" price.

SALE TAKES PLACE in Auditorium on grounds, rain or shine, Commencing Thursday, Sept. 8th, 10 a. m. sharp.

For information communicate with H. L. ROGERS, Quartermaster General of the Army, or GERTH'S REALTY EXPERTS of New Orleans and New York, AUCTIONEERS. Information Office, Camp Grant, Ill.

AUCTION! AUCTION! MACHINERY

By order of the United States District court for the Northern District of Illinois we will on Tuesday, Sept. 6, 1921, at 10:30 a. m., at 1417 W. Jackson-blvd., 6th floor, sell at public auction the entire assets of the Security Tool Works, Bankrupt, consisting of the finest aluminum foundry and machine shop ever sold at public auction. Also over 50 finished master vacuum sweepers in original carton. Also over 750 finished Master tons, an enormous quantity of finished and unfinished Master vacuum sweeper parts, over 5,000 phonograph motor springs, phonograph motor parts, office fixtures, etc.

WM. F. ZIBELL, Trustee. FRANKLIN N. WOOD, Attorney for Trustee.

Michael Tauber and Company, Auctioneers, 317 S. MARKET-ST.

AUCTION! Friday, September 9, 10 A. M. at 4742 Michigan-av., 1st Apartment. Executors' Sale, Yondorf Estate.

Columbia Talking Machine and Records; Large and Small Oriental Rugs; Mahogany Bedroom Suites; Brass Beds; Overstuffed Living Room furniture; Sevres Vases; Lamps; Marble Pedestals; Bronzes; Clocks; Paintings; Fine Dinner Sets; Bohemian and Cut Glass; Large Collection Solid Silver; very fine Table and Bed Linen; Blankets; Comforts; Fine Dining Rm. Suite; China Cabinet; Bric-a-Brac; Curio Cabinet; Service Plates; Kitchen Ware, etc.

Everything of the best quality, open for inspection, Thursday, September 8th. Williams, Barker & Severn Co., Auctioneers.

ADVANCE NOTICE RECEIVER'S SALE—AUCTION.

By order of the United States District Court we will, on Wednesday, September 14, 1921, commencing at 10:30 a. m., at 3203 Shields-av., sell at public auction the entire plant of the Sundstrom Manufacturing Company, bankrupt.

Consisting of a fine lot of machinery in perfect condition, such as Millers, Shapers, Planers, Turrets, Screw Machines, Grinders, Drills, Air Compressors, Motors, Saws, etc. A fine lot of tools and an immense stock of parts. Complete shop equiment and fine lot of Office fixtures.

Circulars of this sale are being issued and can be had upon request at office of undersigned autioneers.

FRANK M. McKEY, Receiver. SAMUEL L. WINTERNITZ & CO., Auctioneers, 407 First Natl. Bank Bldg.

AUCTION— We will on Wed., Sept. 14, at 10:30 a. m. sell at public auction the entire Grocery Stock and Fixtures of M. Andalman, at 3304 W. Roosevelt-rd. MICHAEL TAUBER & CO., Auctioneers, 317 S. Market-st.

WILLIAMS, BARKER & SEVERN CO., 630 S. Wabash-av., General Auctioneers, Furniture, Carpets, General Household Goods. Tel. Harrison 3777.

ARTS AND ANTIQUES.

FOR SALE — SEVERAL PIECES ANTIQUE furniture; very rare; facsimile George Washington's; no dealers. Edgewater 7331.

FOR SALE—OIL PAINTING OF THOMAS Paine; a gold coin, 1616; an arithmetic, 1583. Address B 242, Tribune.

ANTIQUE IMPORTED ITALIAN TAPESTRY. Artist Lina Castoria; worth $500; will sacrifice. 451 Oakwood-blvd. Douglas 4703.

FOR SALE—CARVED MAHG. AND FRENCH tapestry furn. Douglas 191.

HOUSEHOLD GOODS.

South Side.

FURNITURE RUGS BANKRUPT STOCK

40c on the $$$

Entire Bankrupt Stock of Metropolitan Parlor Furniture Co., consisting of overstuffed and cane suites, odd chairs, rockers, duofold beds, etc., now on sale at most tremendous reductions.

RIDE OUT TO US AND SAVE MONEY. A DEPOSIT WILL HOLD GOODS.

LOOP PRICES.		OUR PRICES
$300.00	Mah. Cane Davenport, Chair and Rocker, Loose Cushions, Pillows and Roll, Velour	$139.50
100.00	Odd O'stuffed Tapestry and Velour Chairs and Rockers, Loose Cushions, some with Spring Arms, choice at	45.00
45.00	Solid Mahogany Wing Back Chairs and Rockers, Upholstered in Tapestry	24.00
550.00	Mahogany Cane Davenport, Chair, and Rocker, Loose Cushions, Pillows and Roll, Finest Blue Silk Velour	259.50
350.00	Large O'stuffed Mulberry Velour Davenport, Chair, and Rocker, Loose Cushions, Turkish Spring Arms	129.50
255.00	Large O'stuffed Blue Velour Davenport and Chair, Loose Cushions, Spring Arms	97.50
275.00	O'stuffed Blue Damask Davenport, Chair, and Rocker, including set of slip covers	125.00
335.00	O'stuffed Blue and Gold Velour Davenport, Chair, and Rocker, Loose Cushions	124.50
800.00	Large O'stuffed Davenport, Chair, and Fireside Wing Chair, Loose Cushions, Upholstered in Finest Hand Blocked Mohair, Chesterfield Design, Frame Beautifully Carved	395.00
600.00	Large O'stuffed Davenport, Chair, and Fireside Chair, Loose Cushions, Finest Blocked Mohair, Carved Frame in Polychrome Finish	285.00
100.00	Royal Wilton Rugs, 9x12	57.50
200.00	Wilton Chenille Taupe Rugs, 9x12, as is. A snap	87.50
75.00	Axminster Rugs, 8.3x10.6	29.75
65.00	Mahogany Italian Renaissance Davenport Tables	29.75
100.00	Mah. Louis XVI. Lib. Tables, Eight Legs, Carved Edges	39.75
325.00	7 Pc. Genuine Mahog. Adam Dining Suite, Oblong Table, Chairs, Blue Haircloth	175.00
1200.00	10 Pc. Italian Renaissance Dining Suite, Oblong Table, Special Gray Finish, Very Finest Construction	625.00
175.00	7 Pc. Am. Walnut Wm. and Mary Dining Set, 54 in. Table, Cane Back Chairs	79.50
200.00	7 Pc. Mahogany Queen Anne Dining Set, Oblong Table, "Karpen" Cane Back Chairs	82.50
555.00	4 Pc. Am. Walnut Louis XVI. Bedroom Suite, 52 in. Dresser, Bow End Bed, a beauty, at	295.00
500.00	4 Pc. Ivory Louis XVI. Bedroom Suite, including 48 in. Dresser and Bow End Bed	235.00
300.00	4 Pc. Am. Wal. or Mah. Col. Poster Bedroom Suite	135.00

CLOSED LABOR DAY.

OUT OF TOWN TRADE SOLICITED. WE CRATE AND DELIVER FREE TO DEPOT OR IN CHICAGO AND COOK COUNTY.

OPEN THURS. AND SAT. EVENINGS PHONE MIDWAY 6411.

Chicago Sample FURNITURE CO.,

928-930-932 E. 63d-st.

BET. INGLESIDE AND ELLIS-AVS. TAKE "L" COTTAGE GROVE STATION.

Remember, Beginning Tuesday, the 6th of September,

Unclaimed storage sale, consisting of 1,000 odd pieces of high class furniture, carpets and rugs, etc.; biggest bargain ever offered. Roth Storage & Furniture Co., 3847 Cottage Gr. Drexel 795.

HOTEL OWNERS, ATTENTION.

Chair—Exquisite carved high back polychrome chair; upholstered in Venetian red brocaded velour. Bargain. New, never used. Phone Normal 8688.

HOUSEHOLD GOODS.

South Side.

AUCTION!

Friday, September 9, 10 A. M. at 4742 Michigan-av., 1st Apartment. Executors' Sale, Yondorf Estate.

Columbia Talking Machine and Records; Large and Small Oriental Rugs; Mahogany Bedroom Suites; Brass Beds; Overstuffed Living Room furniture; Sevres Vases; Lamps; Marble Pedestals; Bronzes; Clocks; Paintings; Fine Dinner Sets; Bohemian and Cut Glass; Large Collection Solid Silver; very fine Table and Bed Linen; Blankets; Comforts; Fine Dining Room Suite; China Cabinet; Bric-a-Brac; Curio Cabinet; Service Plates; Kitchen Ware, etc.

Everything of the best quality, open for inspection, Thursday, September 8th.

WILLIAMS, BARKER & SEVERN CO., Auctioneers.

FURNITRUE CLOSE OUT

$550.00	Solid Mahog. Bed Davenport Suite, Velour or Mohair, 3 Pcs.	$275.00
450.00	Overstuffed Suite, 3 Pcs., Velour	175.00
125.00	Mahog. Double Day Bed, Velour	65.00
195.00	Walnut Dining Suite, 7 Pcs.	85.00
100.00	Solid Mahog. Italian Davenport Table	45.00
75.00	Genuine Walnut Dresser	37.50
65.00	Walnut Bed, Spring Mattress	30.00
75.00	Old Ivory and Blue Enam. Breakfast Suite	40.00
130.00	Lakewood Wilton, 9x12	85.00
125.00	Dozar Wilton, 8.6x10.6	75.00
60.00	Axminster, 9x12	28.00
37.50	Englander Couch Bed	21.00

Also, 1,000 pieces new and sample furniture to be sold regardless of cost. Sale begins promptly at 8:30 a. m. Tuesday. American Storage, Furniture & Express Co., 1434 E. 63d-st.

UNCLAIMED STORAGE FURNITURE SALE

A tremendous stock of furniture and rugs is to be sold regardless of value:

9x12 rugs at	$25.00
8x10 rugs at	15.00
Small rugs at	2.50
3 piece parlor suites at	45.00
Library tables at	12.00
Odd chairs and rockers at	3.00
Brass beds at	12.00
Steel beds, V. M., at	5.00
Sagless springs at	3.00
All cotton mattress at	3.00
Dressers at	15.00
Chiffoniers at	12.00
Dining suites at	35.00
Dining tables at	12.00
Dining chairs at	2.00
Combination coal and gas ranges	45.00

Refrigerators, players, pianos, victrolas, cut glass, linens, etc.

KESSEL BROS. STORAGE.

Open Evenings. During This sale. 4031-33 S. STATE-ST.

Southwest Side.

FOR SALE—REED COUCH, CRETONNE TOP, like new, $15. Call Sun. or Mon., 9 to 3. 2646 S. Millard-av.

FURNITURE FOR SALE—3551 W. 13TH-PL. ROCKWELL 5257.

North Side.

HAND CARVED EBONIZED DIN. RM. SET, rugs and furniture, Span. lea. dav., fumed oak and mahog., suit. for home or office; must sell at once. L. V. 2635.

FOR SALE—MAHOGANY BED, DAVENPORT, velour cover, splendid condition, 2 brass finished beds, good as new. Tel. Lakeview 6370, or Call 4237 Kenmore-av., 2d apt.

FOR SALE—FURNITURE, HEATERS, COOK stoves. BROWN'S STORAGE, 2022 N. Racine-av. Branch Store, 1153 N. Wells-st., near Division.

FOR SALE—SINGLE AND DOUBLE BED, leather couch, d. table. Call Sunday and Monday. 612 York-pl., 1st apt.

ELEGANT SILK VELOUR OVERSTUFFED set, $175, cost $450; used three months; other articles. Buck. 3407.

MAHOGANY DAVENPORT, TAPESTRY covered, and mahogany settee. Sunnyside 2611. 1725 Farragut-av.

FOR SALE—ACORN GAS STOVE, HIGH oven, 4 burner, broiler, warming oven. Phone Lake View 2166.

ADAM ITALIAN WALNUT DRESSER AND chair, satin finish, brass bed; like new. Ph. Rogers Park 4491.

FURNITURE—OF 4 RM. APT.; MUST BE sold at once; will separate. 1617 Wallen-

[illegible]

HOUSEHOLD GOODS.

Northwest Side.

[illegible]

pc. walnut Chippendale dining room set, $375; also 2 9x12 rugs; must be seen to be appreciated. 3317 Lawrence-av., 1st flat. Phone Irving 1653.

FURNITURE 4 ROOMS, WALNUT BEDroom suite, cane velour parlor suite, walnut dining suite, rugs, lamp, player piano, etc.; used 2 months. H. J. Hansen, 4007 N. Richmond-st., cor. Irving Park-blvd.

9 PIECE MAHOGANY DINING RM. SET; Adam period; will sacrifice for $195; refrigerator, 100 lb. capacity, $18; 2 large oil paintings, $25. 707 N. Christiana. Phone Kedzie 2494.

1 72 INCH SPANISH LEATHER FUMED oak bed davenport, rocker and library table to match, $65; 4 burner, 2 oven gas stove, $5. 4216 N. Kedvale-av. Tel. Irving 5343.

West Side.

ANNOUNCEMENT.

Big Furniture Sale at our factory starts Tuesday, Sept. 6. Due to the present building of a large addition to our factory over $50,000 of high grade furniture must be sold regardless of cost. Over 100 living rm. suites to pick from.

$400 value 3 piece overstuffed suite in velour or tapestry at $145.

$500 bedroom outfit complete, very extra special, $180.

The selection is large; nothing will be reserved. This is the greatest furniture sale ever offered to the public.

PARIS UPHOLSTERY & FURNITURE MFG. CO., 3318-20 W. Madison-st. Open evenings till 9.

FOR SALE—PARLOR FURNITURE; 54 IN. gate leg mah. table; six chairs; Oriental and domestic rugs, 45 yds. French Wilton and stair carpets; dressers, library tables; draperies; curtains; rockers; odd chairs; brass beds; elec. lamps; victrola; antique bric-a-brac, cut glass and chinaware; icebox, and gas stove; will separate; no dealers. A. Mercer, 1750 Jackson-blvd.

$275 TAKES $750 COMPLETE 4 ROOM outfit; a beautiful living room suite, a walnut bedroom suite, and a walnut dining room suite, and a few more articles; must sell at once or will separate. 3318 W. Madison-st.

COMPLETELY FURNISHED 5 ROOMS AND sun parlor furniture, like new, sacrifice; prefer to sell in lot; will consider to sell separate pieces. 502 Lake-st., Oak Park, Ill. Phone Oak Park 8939.

FURNITURE—HEBARD'S.

Unclaimed storage furniture, also manufacturers' new furniture and rug samples. Order...

[illegible]

LEASEHOLDS.

J. H. GRAHAM & CO.,

127 N. DEARBORN-ST. Consult us for MODERN HOTEL PROPOSITION; 65 RMS.; MODERN; PRICED AT $7,500. Rent, $225.

High class modern proposition; 42 rooms; excellent furniture; pr. $10,500, part cash.

54 rms., busy locality; rent $350; heat included; long lease; nets $600 mo.

$8,500 buys 51 room hotel; Wilson dist.

$5,[illegible]00 BUYS MODERN APTS. of 36 RMS.; RENT $225; CLEARS $350 MO.; ½ cash.

10 R., W. S., COZY HOUSE, RT. $40, $1,000; 6 r., hotel, long lease, N. S., heat free, bargain; 25 r., choice location, modern, $5,400; 14 r., N. S., 2 yr. lease, extra good furn., $2,200; 14 r., st. ht., very clean, nr lake, $1,800; 20 r., N. S., nr. Div.-st., 5 yr. lease, $2,400; 7 rm. apt., N. S., fine for renting, only $600.

C. E. CORCORAN, 811 N. Clark-st. Sup. 8245

42 APTS., 3 TO 5 RMS, BEAU. FURN., ALL mod.; Wilson Dist., 7 yrs. lease, $45,000.

42 rms., stm., elec., walk. dis., $6,500.

36 rms., stm., elec., west, hskpg., $2,800.

32 rms., heat free, mod.; bargain.

30 rms., stm., moneymaker, $2,600.

10 rms., walk. dis.; snap; $600.

CROWE BROS. & CO., 755 N. Dearborn-st.

SHERIDAN-RD., WILSON-AV. DISTRICT, entire 6 apartment building, 36 apts., 12 baths; possession of 30 apts. and 10 baths Oct. 1; rental $650 per month; for full details see.

[Smith] BAIRD & WARNER, 4559 Broadway. Edge. 169.

COMPLETELY FURNISHED 4 ROOM STUDIO apt. with $75 lease in choice Kenwood district. Value of furnishings $8,000. Furnishings designed by an artist. Private sale by appointment. Perfect home for bridal couple. For quick sale $2,000. Address B 572, Tribune.

TO RENT—MODERN 5 RM. FLAT, STOVE heat, to responsible party buying stoves and a small amount of furniture; lease May 1. 2471 Montrose-av., 3d floor.

ROOMING HOUSE FOR SALE—14 ROOMS...

[illegible]

STOVES.

[illegible]

2 ROBINSON HOT AIR FURNACES IN good condition. Oak Park 466; also Oak Park 2445.

STOVES — HEATER AND GAS RANGE, cheap. 6220 N. Hermitage-av., rear.

COOK AND GAS STOVE FOR SALE—PRICE reas. 2237 S. Hoyne-av. Canal 5175.

STOVE, GARLAND RANGE, ENAMELED splasher, $22.50. 210 S. Albany-av.

FOR SALE—VOLCANO SOFT COAL HEATer, par. novelty base burner. Ph. Ken. 7646.

FAVORITE HARD COAL HEATER FOR Sale; almost new. 225 S. Seeley-av.

BUSINESS PERSONALS.

UNDESIRABLE HAIR PERMANENTLY REMOVED FROM THE FACE, NECK, ARMS, AND LIMBS.

NO PAIN. NO POWDER. NO SOLUTION. NO ELECTRIC NEEDLE. NO BURNING LIQUIDS.

POSITIVELY PERMANENT. ABSOLUTELY HARMLESS. [Written guarantee.]

After you have tried everything in the line of depilatories or electric needles or pulling the hair with a combination of rosin and wax COME FOR AN ABSOLUTELY FREE TRIAL TREATMENT. JULES M. MARTON, PH. D., Consulting chemist, is a graduate of two great European universities and has made a specialty of the permanent removal of superfluous hairs by means of the special epilation process and RAY he originated.

BRING YOUR PHYSICIAN TO INVESTIGATE.

MARTON SALON,

Jules M. Marton, Consulting Chemist. 622-624 Consumers Bldg., 220 S. State. Phone Harrison 4818.

ELECTROLYSIS FOR SUPERFLUOUS HAIR.

Positively the latest improved method known for the permanent removal of superfluous hair, moles, etc.; 60 to 600 hairs per hour removed, according to your case. I claim supremacy over all other methods for this week.

Investigation Solicited. Conscientious, efficient operators. I positively guarantee all my work to be permanent.

No pain or scars. I use the quickest, cheapest, and most reliable of all electric needle methods. Phone Central 6468.

ELLA LOUISE KELLER

1200 North American Bldg. 36 S. State-st. Other offices, Minneapolis, New York.

Drum & Drum

MOLES. WARTS.

Superfluous Hair removed by 1 to 16 needle electrolysis; 60 to 700 hairs destroyed per hour. No pain, no scars. Absolutely perfect and guaranteed permanent by a combination of responsible people that are EXCLUSIVE SPECIALISTS.

108 N. STATE-ST., SUITE 810. PHONE CENTRAL 1519. OPPOSITE MARSHALL FIELD'S.

Superfluous Hair Positively Destroyed. Eyebrows Perfectly and Permanently Arched.

ONE-HALF THE COST SAVED by the use of our MULTIPLE NEEDLE METHOD. Will remove from 60 to 500 hairs per hour. NO PAIN, NO SCARS. WORK GUARANTEED TO BE ABSOLUTELY PERFECT. TWENTY years in business. EXPERIENCE counts. Write for Booklet A. Room 1009 MARSHALL FIELD ANNEX.

MME. STIVER, M. E., 25 1. Washington-st. Phone Central 4639.

PERSONAL—WOMEN

Your Health—Scientific Reducing and development. Are you troubled with nervousness, over or under weight? Loss of sleep, high blood pressure? Personal service; strictly confidential.

AUGUSTA MAURA STUDIOS, Rm. 709, 30 N. Michigan-blvd. Phone Dearborn 6614.

HOPKINS HYPEREMIA APPARATUS. A New Practical Method Approved by Patients.

Brings quick relief and restores normal conditions in sciatica, neuritis, lumbago, gout, nervous exhaustion, nervous headaches, lame arms and shoulders, various forms of rheumatism and kindred ailments. Restores a normal circulation of the blood, with resulting physical strength. Reduces a high blood pressure. First treatments free. All cases diagnosed by a physician. Telephone Dearborn 3367. Hopkins Hyperemia Apparatus Company, 603, 35 S. Dearborn-st., Chicago, Illinois.

PERSONAL—FULL VALUE PAID FOR OLD gold, silver, platinum, diamonds, false teeth crowns, bridges. U. S. Smelting Works [the old reliable], 120 S. State-st. [next to Fair]. Prompt remittance for out of town packages.

POSTAGE STAMPS, COINS, ETC.

WANTED—WILL BUY THE U. S. 1 CENT dated 1856 with flying eagle. W. A. Sisson, 5456 Ferdinand-st., Chicago. Phone Columbus 3284.

WANTED—TO BUY—YOUR OLD LETTERS mailed from 1847 to 1870. Also stamp col-...

DOGS, BIRDS, POULTRY, ETC.

WANT A PET? OR WANT TO SELL YOURS?

Slotkin's 2 big downtown stores are the shopping centers for all kinds of pets and supplies.

Atlantic & Pacific Bird Co., 327 Madison-st. Main 5240. And Slotkin's Bird Store, 162 State-st., opposite Masonic Temple. Central 5313.

SINGING CANARIES, ROLLERS, HARTZ and warblers, imported fancy songbirds, Panama parrots, parakeets, cockatoos, pet dogs, cats, Maltese, etc.; seeds, supplies, cages, at wholesale prices. Will buy your surplus puppies, pets and canaries; bring or ship them in. CANARYMAN BUSKEE, Importer, Breeder, Shipper. 4061 N. Lincoln-av. Ph. Armitage 709.

FOR SALE—THREE BEAUTIFUL GERMAN Police Puppies. Sired by the Champion Arno Von Der Alpenluft, just imported from Germany. Mother the famous Pep Von Schoendorf. Wolf grey, extra large bone, companion or guard. Bargains. DR. D. S. BURNS, 208 S. Lynn-st., Bryan, O.

DACHSHUND FOR SALE — SCM[illegible] FINE puppies; best bred in the world; also one American donkey, 5 months old; great pet. Photo Studio, 6753 S. Ashland-av. Republic 1076.

IRISH TERRIER PUPPIES, BRED FROM Blue Ribbon winner; Irish terrier fee, $25; Ch. and Double Shear stock. E. D. O'KEEFE, 7429 Michigan.

POLICE DOG PUPS, 2, CHOICE OF LITTER of 12; 4 months old; from imported stock, registered. JOHN R. DORAN, 500 8th-av., Clinton, Ia.

[illegible]

FINANCIAL.

STOCK ISSUE.

Opportunity for high grade promoter, with sales organization, to place an insurance stock in Illinois and Wisconsin. Company organized by group of bankers. Give full particulars in reply. Personal interview if answer interests. Address INSURANCE, 406 Mead Bldg., Rockford, Ill.

Loans of $500 & Up on Stocks and bonds, warehouse receipts, machinery, etc.

AMERICAN CREDIT TRUST, 25 N. Dearborn-st. Randolph 4986.

LOANS MADE ON ACCOUNTS RECEIVable, trade acceptances, short term rated notes, installment contract, machinery, goods in warehouse, or other good collateral. UNION COMMERCIAL CO., NOT INC., Randolph 4338. 105 W. Monroe-st.

WANTED—SHORT TERM LOAN OF 3 TO 5 thousand dollars by loop wholesale and retail merchant; attractive interest and principal well guaranteed. Address B 300, Tribune.

LOANS OF $5,000 TO $50,000 MADE TO manufacturing corporations that can show profitable operation for one year or more. Loans also made on satisfactory collateral. S. M. BLOSS & CO., 127 N. Dearborn-st.

REAL ESTATE NEWS

WORLD'S FAMOUS MIDWAY GARDENS TO BE REOPENED

Will Have Largest Toddle Floor in the World.

BY AL CHASE.

When old Jack Barleycorn was tucked away in his coffin mourners sobbingly declared that with Jack gone all the zip would be gone from the one step and fox trot (the toddle of course was then unborn). Terpsichorean experts declared dance halls would fade away, especially places like the Marigold, Green Mill and Edelweiss gardens, which then depended on the sale of real stuff to pay their dividends.

And now you toddlers, stop toddling half a jiff and list to this: Frank Lloyd Wright's world famous Midway gardens, built in 1913 at a cost of nearly half a million, and unfortunately renamed after a well known brand of local beer some time later, are to be reopened after $500,000 is spent on them and again take their place (and we hope their old name) as one of the word's loveliest amusement places.

World's Greatest Toddle Floor.

Edward C. Diedrich and G. R. Hebert of the Midway Automobile & Supply company have leased the entire tract from the Chicago Title & Trust company for 88 years and 7 months. Architect Henry L. Newhouse has designed changes which will give Chicago what is claimed will be the world's greatest dancing floor. The entire outdoor garden will be spanned by one great truss, with no pillars, and a toddle area of 21,600 sq. ft. and space for 10,000 toddlers. There will be a sliding roof for hot weather.

The winter garden already is being remodeled into a 3,000 capacity dance hall to open about Oct. 15 with no drinks or food sold. Architect Newhouse will follow carefully the straight line precedent set by Frank Lloyd Wright.

Term Rental Is $2,141,483.

The property leased also includes what was once Sans Souci park. It covers 360,000 square feet and fronts on the Midway, Cottage Grove, 61st, and Langley avenue. In addition 25x125 on the east side of the Grove, between 60th and 61st, was leased. The entire term rental is $2,141,483. From Aug. 31, 1921, to Sept. 30, 1923, the rental is $39,583; for the next five years, $100,000; the next five is $105,000, with $110,000 for the next five; for the next twenty-five the rental will total $575,000 and for the last forty-six and one-half years it will amount to $1,211,900.

It is understood that the Merry Garden dance hall will be converted into four automobile salesrooms. All of the buildings, which represent a total original cost of over $500,000, were bought, but the price paid has not been disclosed. About 180,000 square feet of land, 300x600, is still available for development. Mark Levy & Bro. negotiated the deal and will have charge of the property.

Green Mill Gardens Grow.

On the north side the Green Mill gardens are about to spend $150,000 in improvements from plans by Architect David Saul Klafter. Tom Chamales, owner, is having a 150x50 two story store and office buliding, with an elaborate new entrance to the gardens, built fronting Broadway. The café will be enlarged 50x100. The present stage will be wrecked and a new one built on the north line of the building. The café seating capacity will be increased by nearly a thousand. The outdoor garden also is being altered.

"Of course a lot of people bring their hip booze, but still we're doing more business with the nondrinkers than ever before," said Mr. Chamales. "There's more dancing than ever before and no sign of a letup."

TWO HOTELS TO COST $400,000

Plans have been drawn by Minchin, Spitz & Co. for two moderate sized hotels, one for the south and one for the north side, which will have a total investment of around $400,000.

Work will start this week on the $200,000 four story new Park hotel, at the southwest corner of Stony Island avenue and 67th street, 100x115. It will have 100 rooms with six shops on the first floor.

Construction on the at present unnamed hostelry to be built at the northwest corner of Morse and Greenview avenues, 85x172, will start before Oct. 1. It will have 125 rooms and four shops and will cost a reported $200,000. Kurt Rosenthal & Co. are the general contractors for the New Park hotel and are the owners of the new Rogers Park hotel.

Figures for the Week

TRANSFERS.	No.	Amount.
Last week	1,532	$2,299,474
Same wk. last year	1,504	2,926,328
TRUST DEEDS, MORTGAGES.	**No.**	**Amount.**
Last week	1,335	$5,541,763
Same wk. last year	1,217	4,630,914
BUILDING PERMITS.	**No.**	**Amount.**
Last week	248	$2,769,000
Same wk. last year	52	519,000

Wanted: Building

Will lease or purchase.
Not less than 250,000 sq. ft.
Belt line switch preferred.
Possession required before May 1, 1922.
Write full particulars to
E. M. SCHNADIG
Chicago Mail Order Co.
2909 Indiana Avenue

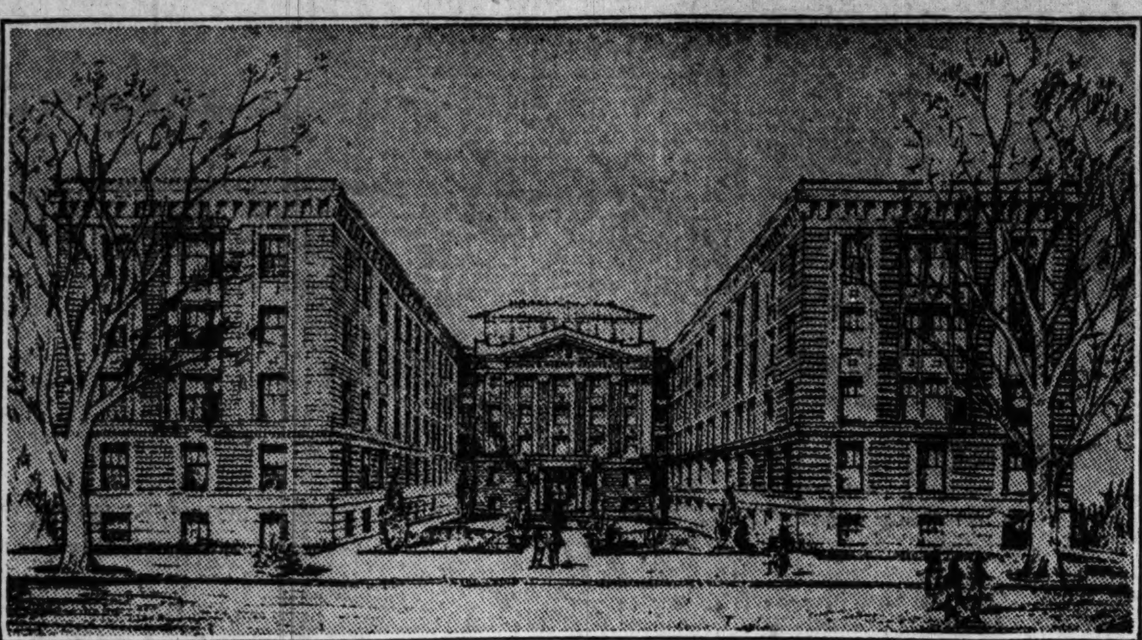

ARCHITECTS AND ENGINEERS GIAVER & DINKELBERG *have drawn plans for the John B. Murphy General hospital, which will be a memorial to Chicago's great surgeon. It eventually will cover a site 190x158, which is 171 feet west of Broadway, on the north side of Belmont avenue. The first floor, or English basement, will contain a receiving and emergency operating room. There will be a solarium at the south end of each hallway, which can be used as a reception room for patients or their friends. The second and third floors will be devoted to medical and surgical cases. The fourth will be given over entirely to obstetrical cases. There will be four operating rooms on the fifth floor, one of which will have an amphitheater, for teaching purposes. There will be a solarium on the roof. Work on the first unit will start this week.*

CHIWAUKEE TO BE CHICAGO'S NEWEST SUBURB

Midway Between Milwaukee and Loop.

Chicago and Milwaukee are to have a new suburb—a brand new village to be laid out exactly half way between the two cities on the shore of Lake Michigan just north of the Wisconsin state line. Being equidistant from the Illinois and Wisconsin metropoli, the founders have christened it Chiwaukee, syllabes taken from the names of the two cities.

The Chicago and Northwestern railroad has agreed to stop its trains at Chiwaukee where an attractive station will be built and Uncle Sam already has agreed on the name and a postoffice will be opened shortly.

A syndicate composed of J. H. Penny of Evanston, Edward S. Smith of Houston, Tex., and Fred H. Alden of Los Angeles, Calif., is putting Chiwaukee on the map. It owns 400 acres with a mile of frontage on the lake. There are fifty-one lots, 100x400, with riparian rights. The north half of these are selling at $14 a front foot and the south half at $20. A fifty foot Lake Shore drive separates these from fifty-one more lots the same size to the west which overlook a 220 acre public golf course. These are selling at $750 and $1,000 a lot.

Resort Hotel Planned.

A 100 foot mile long boulevard to be called Chiwaukee terrace, will connect Sheridan road with the lake and a big public beach. When financial conditions warrant, a large resort hotel is planned at the lake end of the terrace.

A townsite subdivision of sixty acres lies just west of the Northwestern with twenty acres to the east reserved for commercial purposes. The syndicate ultimately intends to build an artistic store group somewhat similiar to Lake Forest's.

Will Have Three Beaches.

"We've sold eighteen lots already," said J. H. Penny of J. H. Penny & Son, agents for the syndicate. "And half of these buyers intend to build next spring. We'll have three public beaches and there's no finer strip of sand along the lake than in front of Chiwaukee. It's only six feet deep, 1,000 feet off shore."

Chiwaukee lies just north of Winthrop Harbor and its north boundary is four and one-half miles south of Kenosha.

Landis Settlement Brings Prompt Building Results

One of the first results of the Landis settlement was the announcement that the Borden Farm Products company has decided to go ahead and erect two large additions to their Chicago stations. Architect E. E. Roberts had drawn plans for a $30,000 annex to their Jefferson Park station and a $100,000 fireproof, three story addition will be built at the 70th street station, to contain 150 stalls, a garage, and offices.

Architect Roberts completed plans one year ago for a bottling station for the Borden company at Talman avenue and Diversey parkway, to cost over $350,000. If satisfactory figures can be obtained it is the intention of the company to go ahead in the near future.

Realty Notes

The Rogers Park Realty company, a copartnership formed by John F. Crooks and Theodore F. Kilburg, announce their removal to new quarters in the Morse avenue elevated station annex, 1400 Morse avenue, Rogers Park. They opened for business yesterday.

B. C. Gelder and B. Haven Sneary, formerly with William H. Britigan, have gone into business for themselves, their initial transaction being the subdividing of a tract in the north part of Oak Park. Their offices are in the First National Bank building, phone Central 374.

To Close an Estate

An Opportunity to purchase a Real Home Residence at a great reduction from present realty values is offered through the closing of the affairs of an Estate.

Store Front, built of the most substantial construction, sixteen rooms, ideally located, near entrance to Garfield Park on Washington Boulevard, with southern exposure.

Address P E 172, Tribune.

Before buying or selling, consult
OLCOTT'S LAND VALUES OF CHICAGO
Gives current values every part city.
G. C. OLCOTT, 118 N. La Salle Main 1527

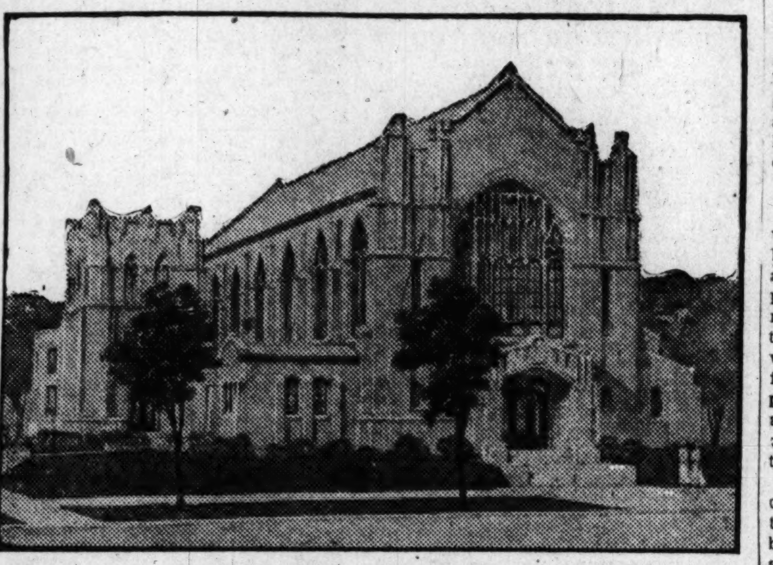

OAK PARK, *long famous for its religious edifices, is to have another addition in the Euclid Avenue M. E. church, at the southwest corner of Washington boulevard and Euclid avenue, the cornerstone of which is to be laid this morning at 11 o'clock by Bishop Thomas Nicholson, aided by the pastor, the Rev. Edward G. Schutz. Architect E. E. Roberts, has drawn plans in Gothic, old cathedral style, for a building to be entirely of cut stone. It will cost approximately $100,000. The lot is 100x150. The new church will seat 500. According to Architect Roberts, it will be ready about Jan. 1. There will be a large church house, or community center, which will contain a gymnasium, shower baths, an assembly hall, Sunday school rooms, kitchen, and church parlors. The congregation, which has been meeting in a Sunday school room, will hold services in the Hawthorne school till the new church is ready.*

1,000 Room Addition to Take Place of Old Chicago Beach

Chicago's first great lakeside hostelry, the Chicago Beach hotel, which stands on a fourteen acre site, something unknown to the ordinary big city hotel huddled in between skyscrapers on a few lots, announces a building program which will make it one of the most imposing and elaborate hotel establishments in the world.

John B. G. Lester, president and managing director, said yesterday that as soon as things get back to normalcy the old section of the hotel with its 500 rooms will be wrecked and a twelve story structure similar architecturally to the new annex will be erected with 1,000 rooms, making a total of 1,600 rooms.

Casino to Be Built First.

But before this is done, in fact, as soon as possible, a $250,000 semi-circular two story casino is to be built adjoining the east and west sections and containing the main kitchen, main dining room and twenty or more private dining rooms overlooking the main floor. There will be a seating capacity of at least 2,000. The entire semicircle fronting the lake will be surrounded by lawn, shrubbery and fountains. Mr. Lester figures the casino dining room will be much used by conventions as well as for dances.

Another improvement planned is a Turkish bath establishment for both men and women with two mammoth swimming pools to be open all year. An elaborate dancing pavilion on the beach also is planned with an open air refreshment logia. A 600 car garage also is contemplated. Architects George C. Nimmons & Co., who designed the new twelve story annex, are working on preliminary plans for the latest improvements.

Turn 'Em Away.

"We turned away more than ten conventions this summer season," said Mr. Lester, "on account of our capacity business of 1,100 maintained during July and August. Our house is now 64 per cent sold and we have thirty days left to bring it to capactiy. We're looking for a prosperous winter."

Beg Your Pardon

In Thursday's real state department in reporting the sale of the sixteen flat building at the southwest corner of Jeffery avenue and East 72d place by George C. Fetter to Emil R. Markmann for a reported $90,000, subject to $37,500, it was stated that Frank H. Lany & Son were brokers. This was a typographical error. It should read Frank H. Lang & Son.

Harvester Vice President Buys Hinsdale Residence

A. R. McKinstry, vice president of the International Harvester company, has bought the Hinsdale residence of J. H. Carr, general agent of the Hartford Fire Insurance company, at 4th and Elm streets, through George Beaton, for a reported $35,000. Mr. Carr will build a new home in Hinsdale.

RESORTS AND HOTELS RESORTS AND HOTELS

SPECIAL SAILING TO MACKINAC
Tuesday, Sept. 6th

THE PALATIAL MODERN STEEL STEAMSHIP "MISSOURI"

Steamer will leave Chicago Tuesday evening, Sept. 6, at 7 P. M. (Chicago Time) arriving at Mackinac Thursday morning, Sept. 8, at 6 A. M. Leaves Mackinac Thursday morning at 8 A. M., arrives Chicago Saturday morning, 8 A. M. (Chicago Time). Going steamer will stop at Charlevoix, Petoskey, and Harbor Springs. Returning, will make same stops and will also call at all Grand Traverse Bay ports.

Chance to See Michigan's Fruit Belt and View Some of America's Finest Scenery

Restful trip—enjoyable meals—a real vacation. For further information and particulars call or phone

MICHIGAN TRANSIT COMPANY
J. C. CONLEY, GENERAL TRAFFIC MANAGER
CITY TICKET OFFICE 103 West Jackson Blvd. Telephone All Departments Superior 7800 B. J. Kennedy, Gen. Pass. Agt. Docks Mncpl. Pier (S. W. End)
Tickets sold and reservations made also at SCOTT'S TICKET OFFICES located in all principal hotels

NEW HOSPITAL TO BE MEMORIAL TO DR. MURPHY

$700,000 Edifice Named for Great Surgeon.

DR. JOHN B. MURPHY.
[Moffett Studio.]

Dr. John B. Murphy, who was one of the world's greatest surgeons, and who did much to place Chicago at the front as an international medical center, is to have his name perpetuated in a $700,000 structure to be called the John B. Murphy General hospital. It will stand on the site of the present Sheridan Park Hospital corporation grounds at 628 Belmont avenue.

Mrs. Murphy was deeply interested in the project to honor her husband's memory, and prior to her death gave much time in studying the plans and giving the benefit of her valuable knowledge of hospital details to the originators of the memorial.

Doctors Quit Columbus.

About a year ago twenty doctors withdrew from Columbus hospital and have since been perfecting plans for a modern, high grade, fireproof hospital. Dr. Frank Byrnes, leader in the movement, is president of the corporation and staff. He was long associated with Dr. Murphy. Together they founded the staff of Columbus hospital in 1905. They were associated for a number of years as attending and consulting surgeons to the Cook county hospital.

Dr. Byrnes and his associates first obtained the consent of Mrs. Murphy to name the hospital after her husband. Then Giaver & Dinkelberg, architects and engineers, were commissioned to draw plans for a structure ultimately to have 350 beds. The first unit will have 150 beds. The site is 190x158 and is 171 feet west of Broadway, on the north side of Belmont.

Plan Diagnostic Laboratory.

A diagnostic laboratory, something Dr. Murphy had planned that Chicago should have on an elaborate scale, is to be established in connection with the hospital, including chemical, bathological, bacteriological, serological, and X-ray. This department will be opened to outside doctors or patients who wish to avail themselves of the opportunity of arriving at a correct diagnosis of their cases. Later it is intended to establish a surgical research laboratory in conformity with Dr. Murphy's oft repeated wish. It is hoped to have the first unit ready for patients by next spring.

The advisory board of the new hospital contains Thomas J. McNulty, Albert Plamondon, George W. McCabe, Charles B. Smith, Daniel V. Harkin, and John W. Garvy. The other members of the corporation are: Edward E. V. J. Young, secretary; A. Cosmas Garvy, vice president; Edward Garraghan, treasurer; James J. McGuinn, Oliver Tydings, Frank Lagorio, Joseph L. Cunningham, John S. Wallner, John S. Sweeney, Gustave Brandle, William H. Gehl, Gaston Parker, George Mahoney, Joseph Lee, Salvador M. Loyola, A. C. Slinde, and M. J. Purcell.

REALTORS' PICNIC DECIDED BY VOTE; 70 PLAN TO ATTEND

To picnic or not to picnic—that's the question that has been agitating the Chicago Real Estate board for the last two weeks. The agitation not reaching anywhere, President L. M. Smith a few days ago sent out a questionnaire of 2,000 postal cards asking whether or not realtors wanted the usual annual outdoor festivities. Only 130 replies dribbled in, but when counted it was found that 70 wanted a picnic and 60 didn't. So picnic it is.

President Smith appointed a picnic committee of three: Fred A. Gates, chairman, J. Soule Warterfield and A. Lincoln Green. Chairman Gates and Secretary Herbert A. Cole made arrangements yesterday for an all day event to be held Thursday, Sept. 15, at Olympia Fields. Each of the seventy picnickers will pay $6, which will include transportation out and back, a luncheon, all ground fees, a dinner—and prizes as usual for all events during the day. If any one else besides the voting seventy wants to go, he should notify Secretary Cole or Mr. Gates.

News of the Architects

K. M. Vitzthum of K. M. Vitzthum & Co. has been appointed chairman of the new committee on publicity and promotion of the Illinois Society of Architects. The rest of the committee is as follows: E. E. Roberts, Perry W. Swern, William J. Klein, and Mark H. Whitmeyer of Peoria.

"The committee will endeavor to see that all personal as well as business matters pertaining to architects is brought before the public in a proper manner, either by the daily press or through the professional bulletin, provided architects send all such news of interest to this committee," said Chairman Vitzthum.

MARINELLO CO. TO QUIT LOOP FOR TOWER COURT

Tower court stepped into the realty limelight yesterday with the announcement of a $200,000 lease, which involves the remodeling of four former residences and the removal from the loop of the Marinello company headquarters, which now occupy an entire floor of the Mallers building. The four buildings at 800-808 Tower court, with a frontage of 108 feet, all four stories, have been leased from Charles H. H. Lee, attorney, for ten years at an annual rental of $20,000. Oliver & Co. were brokers.

As soon as alterations costing approximately $75,000 now being made by Architect Robert S. De Golyer are completed around Oct. 1 the Marinello company will move northward. Its space will be 32,000 square feet, as compared with 12,000 now. A huge electric sign stretched across the roof of the four buildings will tell that part of the world which uses Upper Michigan avenue all about the Marinello toilet preparations. The company's laboratories are at La Crosse, Wis.

Loop Firm Buys 2 North Side Houses for Offices

E. P. Strandberg & Co., general contractors, have bought the two residences at 222-32 East Erie street, 125x100, for an indicated $47,500, from William B. Kennedy of New York City, and after remodeling into offices will move from the Conway building and rent the balance. Hedberg & Bistor represented the buyers and Callistus S. Ennis & Co. the seller.

Visit Our Yards NOW! See This Garage (18x18 Feet) For Only— $185.00

Two-Car

Not Portable Garages but Permanent Structures

We invite every automobile owner to come to our yards—see the model 18x18 two-car garage we have just completed—and tell us if anywhere in the entire city there is a greater garage value for $185.00. We have yet to hear of a greater bargain anywhere!

For the garages described below we supply all new materials—guaranteed 3-ply, slate-coated roofing, clear fir drop siding, yellow pine studding, rafters, center post, plates, sash, standard 4x8 ft. garage doors, entrance door and all necessary trim. FREE plans and Stanley garage door hardware included at prices quoted. Garage shown above—2 car—18x18 ft., $185.00
A larger Two-Car Garage (20x20), plenty of room for storing tires, oil, tools, etc. A bargain at $195.00
A 12x16 One-Car Garage. A substantial structure that any owner can claim with pride. During this sale for $115.00
A 14x20 One-Car Garage. A single car type a trifle larger, but otherwise much like the model above. This week for $142.50

Huge Stocks of New Lumber Always on Hand at Money-Saving Prices!

We will help you on your building program. We supply you with FREE plans for 4, 5 or 6 room homes, cottages or bungalows. Mail or bring in your lumber list for our estimate. We can save you money.

Special Sale on Guaranteed Roofing Products

Building Paper — Red Rosin Building Paper. 500 sq. ft. per roll. Excellent for sheeting. A bargain at, per roll, 95c
Asphalt Shingles — 3-ply slate-coated four-in-one shingles. Self-spacing. A double-thick roofing that saves time and money. Per square $6.25
Beaver Board — The celebrated Beaver Board. A pure wood fibre wall board. An exceptional bargain at, per sq. ft. 4c
No. 1 Roofing — "Red Kote" and "Green Kote." Guaranteed 10 to 15 years. A No. 1 3-ply slate coated roofing. Nails and cement packed in each roll. Per roll $2.75
U. S. Gypsum Sheetrock — The genuine guaranteed fireproof wallboard. Substantial and inexpensive. Takes any decorative treatment. Will not warp. Per sq. ft. 5c

6,000,000 Feet U. S. Government Lumber
Boards, 2-inch Planking, 6x6 to 12x12
Shiplap, 3-inch Planking, Timbers
All sound, used material, guaranteed serviceable for any construction work. While limited stock lasts we offer it at, per 1,000 sq. ft. $25

BOSLEY BROTHERS
"The Lumber Yard of Personal Service"
2500 ELSTON AVENUE
Phone: Armitage 7520
Truckload Deliveries Anywhere Within Radius of 20 Miles of Our Yards FREE. Yards Open All Day Saturday.

-GARAGES!-
—SPECIAL SALE—
'Presto-Up' Patented
BOLT-TOGETHER

Easy terms—like garage rent—it's Saturday afternoon sport to put one up—any one can do it—guaranteed from foundation to roof. Strong, wind, weather and fool proof, best quality material throughout.

Over 1,500 in the City of Chicago Alone
—See These and Other Models in Our New Show Yard Here!

Open Every Day, Including Sunday and Labor Day!
Just completed and opened to the public—our new show yard on 35th Street—just east of Ashland Ave.—adjoining our headquarters offices, open for your inspection, from 8:00 a. m. to 5:30 p. m. daily. Open on Sunday and Labor Day from 2:00 p. m. to 5:00 p. m.

Model "A" Single Pat'd "Presto-Up" Garage

Size	Cash Price	Terms Price
9.5x14.5	$128.00	$135.00
10.5x16.5	140.00	148.00
12.5x16.5	155.00	164.00
12.5x18.5	169.00	178.00

Model "A" Double Pat'd "Presto-Up" Garage

Size	Cash Price	Terms Price
16.5x18.5	$228.00	[illegible]
18.5x18.5	242.00	[illegible]
18.5x20.5	264.00	[illegible]
20.5x20.5	272.00	[illegible]

Latest Improved 1922 Features Now Included Without Extra Cost!

Latest patterns, fancy heavy hinges. New extra heavy door jamb—new door sill—heavy top and bottom door bolts—patented Presto door holders. These improved 1922 features are yours without extra charge.
Thousands upon thousands of folks visiting our Exhibit at the Pageant Exposition marveled at the wonderful quality material and construction of these buildings. Mostly clear kiln-dried lumber. Guaranteed No-Sag doors. Guaranteed Roofing. Extra heavy sills, plates, corner posts, patented roof trusses, etc. Patented April 2, 1918; Sept. 3, 1918; March 22, 1921.

Less Than a Year's Rent ! !
100% Return on Your Money!

If you pay $15.00 a month garage rent you are out $180.00 a year. The only thing you have to show for your money is a handful of rent receipts. In addition thereto you have had the inconvenience of walking to and from your garage to call for and deliver your car. You seldom enjoy this—why not stop it? For less than this amount we will deliver on your lot a model "A" 12 foot 5 inch by 18 foot 5 inch "PRESTO-UP" Garage. Do you know that this means practically 100 per cent return on your money the first year? Think it over and act today.

Model "D" Single Pat'd "Presto-Up" Garage

Size	Cash Price	Terms Price
9.5x14.5	$152.00	$160.00
10.5x16.5	166.00	175.00
12.5x16.5	180.00	190.00
12.5x18.5	194.00	205.00

Model "D" Double Pat'd "Presto-Up" Garage

Size	Cash Price	Terms Price
16.5x18.5	$262.00	[illegible]
18.5x18.5	275.00	[illegible]
18.5x20.5	294.00	[illegible]
20.5x20.5	316.00	[illegible]

EASY TERMS!
Liberal terms make it easy for any one to buy and own a splendid Presto-Up Garage during this sale. ONE CAR GARAGES—1-3 cash with order, balance at the rate of $10.00 per month. TWO CAR GARAGES—1-3 cash with order, balance at the rate of $15.00 per month. Cash prices in this "ad" are for cash in full with order only.

Erection — We are prepared to accept your orders for erection of Presto-Up buildings, and guarantee the completed job.
Delivery — Our prices include FREE delivery to your lot at any point within the limits of the city of Chicago.

We Are Easily Reached!!
Take any north or south bound car and transfer on 35th Street car to our door.

HARRIS BROTHERS CO.
35th and Iron Streets, CHICAGO

Here it is At Last

Just What You've Been Looking For

Puritan Malt Extract
With the Hops in it

NOW you have no boiling, no spoiling, no fuss, no muss. You just pour your can of Puritan Hop Flavored Malt Extract into warm water and add the same ingredients you have always added, except the sugar and the hops.

Then, when you bottle, just add three-quarters of a teaspoonful of sugar to each bottle.

Remember, in Puritan Hop Flavored Malt Sugar Syrup you have the richest malt extract made combined with imported hops, with their full flavor. So be sure and ask for Puritan.

Thousands of stores are ready to serve you today. If your particular dealer hasn't this new Puritan Hop Flavored Malt Extract, insist that he get it from his jobber.

Puritan Malt Extract Co.
31 North Market Street, CHICAGO

PRINTING, ENGRAVING, BINDING.

Catalogs or Booklets
Good paper, good printing, quick service.
A few average prices of good printing:
1,000—4 page folders, 3½x6¼ inches..$12.50
1,000—4 page folders, 4x9 inches...... 16.00
1,000—4 page folders, 6x9 inches...... 20.00
1,000—8 page booklets, 3½x6¼ inches 27.50
1,000—8 page booklets, 4x9 inches.... 35.00
1,000—8 page booklets, 6x9 inches.... 45.00
Additional thousand one-third above prices. Call. BUNCH OF SAMPLES FREE.
All other printing at reasonable prices.
Ernest Fantus Co., Printers,
525 S. Dearborn-st., Chicago. Tel. Harr. 8246.

WE ARE IN A POSITION TO DO YOUR linotyping, press work, and mailing quickly, efficiently, and cheaply. Can print up to 32 pages, 8 columns, in colors if desired. Let us give you a figure on your work. Address P N 186, Tribune.

CASTOFF CLOTHING.

LOU-EZ, 827 N. CLARK-ST.—A DIGNIFIED shop to dispose of used garments, household linens, bric-a-brac, antiques, etc. Sup. 478.

AN OPPORTUNITY TO SELL YOUR USED gowns, coats, suits, china, antiques. LETEL SHOP, 828 N. Clark-st. Ph. Superior 2181.

50% MORE FOR YOUR CLOTHING. CALL BROFFMAN first, Kenwood 5850.

HIGHEST PRICE PAID FOR CLOTHES, SEE first. A. Markowitz. Ph. Dearborn 5440.

TRUNKS, BAGS, SUITCASES.

SEVERAL SAMPLE WARDROBE TRUNKS. $65: full size, 5 ply construction, open top, drawer, locking device, hat box, etc., $35-$40; full size $22. Room 1323 Masonic Temple, 159 N. State-st.

WANTED — WARDROBE TRUNK IN EXchange for cedar chest. Phone Hyde Pk. 806

CONTRACTS TO LET AND WANTED.

ARE YOU PLANNING ON BUILDING A sand and gravel washing and screening plant? Experienced engineers and producers design and build your plant ready to operate. Address B J 33, Tribune.

BUILDING MATERIALS.

READY ROOFING, NEW STOCK AT THE new low price, $2.25 per roll; red or green. 1140 W. Randolph-st. Monroe 422.

FOR SALE—KEWANEE BOILER, 54X16 FT. 6, almost new, bargain. Call Columbus 5570.

PLAIN AND OAK FINISH WALL BOARD best in market, 4c sq. ft. and up. Builders Supply Co., 2228 W. Madison. West 1090.

NEW 2 IN. LUMBER, $20 PER 1,000. 1140 W. Randolph. Wm. M. Miller. Monroe 422.

13,000 FT. 4" NO. 2 K. D. Y. P. FLR. new stock. Address B 344, Tribune.

STOCKS AND BONDS.

BEST OFFERS BUYS 342 SHARES OF Duffy Portable House Company stock of Chicago held by bank as collateral. Telephone Lawndale 5935.

FOR SALE — FIRST MORTGAGE GOLD bonds, $500 denomination, netting investor 12%, easy terms. Address S S 105, Tribune.

CASH FOR LIBERTY BONDS — MARKET and interest paid; German and Polish bonds bought and sold. J. S. Lowitz 312 S. Clark.

WAREHOUSE CERTIFICATES IN BOND bought for cash. Room 11, 731 Roosevelt.

FOR SALE—20 SHARES ELGIN MOTORS bargain. Ph. Kenwood 7264.

SCALES.

SCALES REPAIRED, BOUGHT AND SOLD. COLUMBIA SCALE CO., 2439 N. Crawford-av. Albany 4.

PLATFORM SCALES IN FINE CONDITION 800 lb. capacity; cheap. Nevada 4643.

EXCURSION AND TRAVEL.

R.R. EXCURSION TICKETS BOUGHT, SOLD and exc., cut rates. David Lyons, Licensed Ticket Broker, 311 S. Clark. Harr. 8973.

Read The Tribune ads daily. Tribune ads are reliable.